

BELGISCH KAMPIOENSCHAP 2020

In dezelfde reeks verschenen :

Belgisch Kampioenschap

1969 / 1970 / 1971 / 1972 / 1973 / 1974 / 1975 / 1976 / 1977

1978 / 1980 / 1981 / 1983 / 1984 / 1985 / 1986 / 1987 / 1989

1990 / 1991 / 1992 / 1993 / 1994 / 1995 / 1996 / 1997 / 1998

1999 / 2000 / 2001 / 2002 / 2003 / 2004 / 2005 / 2006 / 2007

2008 / 2009 / 2010 / 2011 / 2012 / 2013 / 2014 / 2015 / 2016

2017 / 2018 / 2019

Belgisch Kampioenschap 1/2 finale 1988

V.U.

Borghoms F.

Homebrew.ed@telenet.be

HOOFDKLASSE

2^{DE} KLASSE

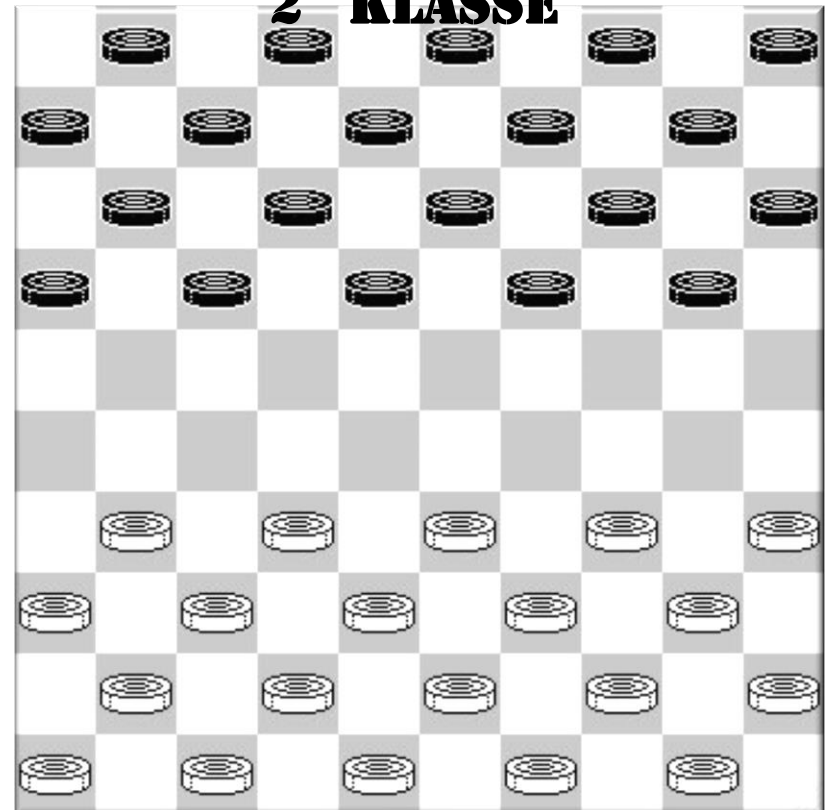

HOOFDKLASSE

Ronde 1 22/02/2020

Jim Depaepe - Johan Coorevits 2-0

01.33-28	18-23	34-30	20-24	30-25	17-21	40-34	21-26	38-33	13-18	42-38	08-13
07.47-42	14-20	25x14	09x20	44-40	04-09	49-44	10-14	31-27	05-10	34-29	23x34
13.39x30	18-23	30-25	24-29	33x24	20x29	43-39	15-20	35-30	29-34	40x18	13x31
19.36x27	20-24	39-33	24x35	45-40	02-08	33-29	08-13	38-33	12-18	41-36	18-22
25.27x18	13x22	28x17	11x22	32-27	22x31	36x27	07-12	42-38	06-11	38-32	01-07
31.46-41	19-23	29x18	12x23	48-43	07-12	43-39	14-19	39-34	10-14	50-45	12-18
37.33-28	03-08	34-29	23x34	40x29	08-12	45-40	09-13	40-34	11-17	25-20	14x25
43.28-22	17x28	32x14	12-17	14-10	13-19	10-04	25-30	04x06	30x50	27-22	50x17
49.06x05	16-21	37-31	26x46	29-23							

Hein De Cokere - Chris Piens 2-0

01.33-29	17-22	39-33	11-17	44-39	06-11						
03.50-44	19-23	32-28	23x32	37x28	13-19						
07.41-37	19-23	28x19	14x23	46-41	09-13						
10.35-30	04-09	31-27	22x31	36x27	10-14						
13.30-24	14-19	38-32	19x30	34x14	23x34						
16.39x30	09x20	44-39	05-10	43-38	10-14						
19.30-25	13-19	49-44	01-06	41-36	08-13						
22.33-28	02-08	38-33	17-22	28x17	11x31						
25.36x27	06-11	32-28	18-23	37-32	03-09						
28.42-37	13-18	47-42	09-13	42-38	11-17						
31.48-42	17-22	28x17	12x21	33-28	08-12						
34.38-33	07-11	42-38	11-17	39-34	23-29						
37.34x23	18x29	33x24	20x29	27-22	15-20						
40.22x11	16x07	44-39	29-33	38x29	21-27						
43.32x21	20-24	29x18	12x41	25-20	19-24						
46.20x29	41-46	29-24	46-14	40-35	14-25						
49.39-33	25-14	21-16	14-10	35-30	10-41						
52.24-20	41-19	30-25	19-23	20-15	23-14	33-29	14-19	25-20	19-41	45-40	41-37
58.40-35	07-12	16-11	12-18	11-07	18-22	07-02	22-27	02-30	37-28	30-48	

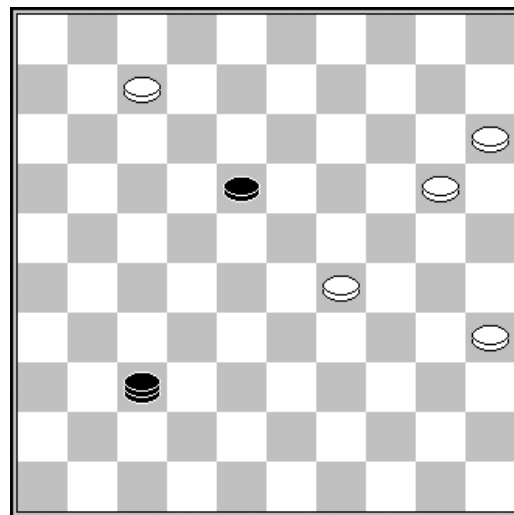

60. 18-23! =

Stijn Kindt - Yves Vandeberg 1-1

01.32-28	18-22	34-29	12-18	37-32	07-12	41-37	01-07	46-41	19-24	39-34	22-27
07.31x22	18x27	32x21	17x26	44-39	14-19	50-44	20-25	29x20	25x14	38-32	16-21
13.36-31	11-16	42-38	13-18	35-30	09-13	30-25	04-09	34-29	19-23	28x19	14x34
19.40x29	15-20	25x14	10x19	44-40	06-11	47-42	11-17	41-36	05-10	49-44	17-22
25.32-28	10-15	28x17	18-23	29x18	13x11	38-32	08-13	43-38	12-18	33-28	11-17
31.38-33	17-22	28x17	21x12	33-28	15-20	42-38	20-24	38-33	18-23	31-27	02-08
37.48-43	09-14	40-35	14-20	39-34	20-25	34-29	23x34	44-40	34-39	43x34	24-30
43.35x24	19x39	33x44	03-09	40-34	12-18	45-40	07-12	40-35	13-19	44-39	09-13
49.39-33	12-17	34-29									

Rik Devroe - Alex Libbrecht 1-1

01.32-28	19-23	28x19	14x23	37-32	10-14	41-37	13-19	46-41	08-13	34-30	02-08
07.30-25	17-22	40-34	23-28	32x23	18x40	45x34	11-17	37-32	17-21	41-37	21-26
13.34-29	12-18	32-28	16-21	28x17	21x12	29-24	20x29	33x24	19x30	25x34	14-19
19.39-33	05-10	33-28	18-23	37-32	26x37	42x31	12-18	47-42	10-14	31-27	07-12
25.44-39	01-07	39-33	14-20	43-39	07-11	49-43	12-17	50-44	20-24	34-29	23x34

31.39x30 18-23 43-39 08-12 30-25 09-14 48-43 04-09 42-37 14-20 25x14 09x20
 37.35-30 24x35 33-29 23x34 39x30 35x24 28-22 17x28 32x25 03-09

Mark Werrebrouck - Janes de Vries 2-0

01.33-29 20-24 29x20 15x24 34-30 17-21
 04.31-26 10-15 26x17 12x21 39-33 07-12
 07.44-39 11-17 30-25 06-11 40-34 21-26
 10.45-40 17-21 50-45 12-17 36-31 08-12
 13.32-28 02-08 37-32 26x37 42x31 21-27
 16.31x22 18x27 32x21 17x26 41-37 12-18
 19.46-41 16-21 48-42 11-16 34-30 01-07
 22.39-34 18-22 28x17 21x12 33-28 04-10
 25.38-32 16-21 41-36 21-27 32x21 26x17
 28.43-38 13-18 38-32 17-22 28x17 12x21
 31.49-43 08-12 47-41 21-26 42-38 07-11
 34.32-28 11-16 38-32 03-08 43-38 09-13
 37.36-31 18-22 28x17 12x21 38-33 08-12
 40.31-27 12-17 33-28 24-29 34x23 15-20
 43.40-34 20-24 28-22 17x28 27-22 28x17
 46.41-36 19x28 30x08 17-22 32x23 14-20
 49.25x14 10x28 08-03 21-27 34-29 05-10
 52.35-30 27-32 03-09 32x41 36x47

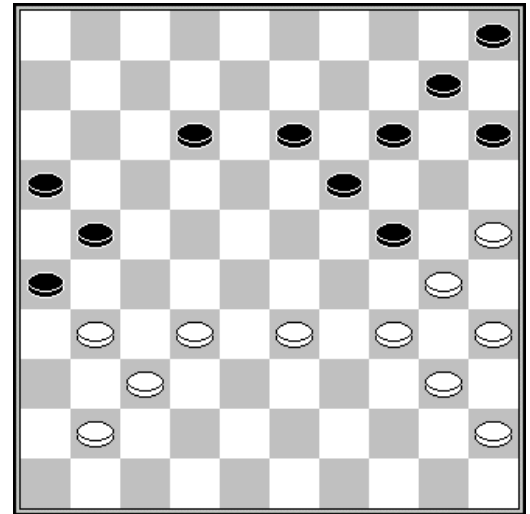

40. 32-27 21x32 41. 34x28 26x46
 42. 34-29 46x34 43. 40x07

Renzo Rubele - Luc Jennes 1-1

01.32-28 19-23 28x19 14x23 37-32 10-14 41-37 14-19 46-41 05-10 35-30 10-14
 07.30-25 17-21 31-26 20-24 26x17 12x21 34-29 23x34 40x20 15x24 32-28 07-12
 13.39-34 01-07 34-29 04-10 29x20 19-23 28x19 13x15 44-39 08-13 37-32 02-08
 19.41-37 14-19 50-44 10-14 44-40 18-23 49-44 12-18 40-34 07-12 44-40 11-17
 25.47-41 21-27 32x21 16x27 37-32 06-11 32x21 17x26 41-37 23-28 33x22 18x27
 31.39-33 12-18 37-31 26x37 42x22 18x27 33-28 08-12 43-39 12-17 38-33 19-24
 37.34-29 11-16 29x20 15x24 48-42 16-21 40-34 14-20 25x14 09x20 45-40 03-08
 43.40-35 20-25 42-37 21-26 34-29 08-12 29x20 25x14 35-30 27-32 28-22 32x41
 49.36x47 17x28 33x22 14-20 39-33 13-19 33-29 26-31 47-42 31-36 42-37 20-25
 55.22-17 25x23 17x08 23-28 08-02 28-32 37x28 19-23

Ronde 2 23/02/2020

Jim Depaepe - Hein De Cokere 1-1

01.31-26 17-21 26x17 11x22 33-28 22x33 39x28 16-21 44-39 06-11 38-33 11-17
 07.42-38 07-11 34-29 01-06 29-23 18x29 33x24 20x29 28-22 17x28 32x34 15-20
 13.50-44 13-18 39-33 09-13 44-39 11-17 37-32 06-11 41-37 21-26 46-41 17-22
 19.34-29 22-27 32x21 26x17 35-30 20-25 30-24 19x30 29-23 18x29 33x35 12-18
 25.39-34 14-19 37-32 10-14 41-37 05-10 49-44 04-09 44-39 08-12 47-42 03-08
 31.38-33 17-22 42-38 11-16 34-29 19-23 48-42 23x34 40x29 16-21 32-28 21-27
 37.28x17 12x21 37-32 21-26 32x21 26x17 38-32 10-15

Janes de Vries - Renzo Rubele 1-1

01.33-28 18-22 34-30 22x33 39x28 20-25 44-39 25x34 39x30 17-21 50-44 12-18
 07.44-39 07-12 38-33 21-26 42-38 01-07 47-42 14-20 39-34 20-25 43-39 10-14
 13.49-43 05-10 28-23 19x28 32x23 18x29 34x23 25x34 40x29 13-19 38-32 19x28
 19.32x23 08-13 42-38 03-08 45-40 11-17 40-34 13-19 31-27 19x28 33x11 06x17
 25.27-22 17x28 37-31 26x37 41x23 08-13 46-41 07-11 41-37 11-17 38-33 15-20
 31.43-38 20-24 29x20 14x25 34-29 10-14 48-43 17-22 37-31 13-19 31-27 22x31
 37.36x27 19x28 33x22 02-07 29-23 09-13 38-33 13-19 33-28 14-20 23x14 20x09

43.28-23	07-11	39-33	12-17	33-28	17-21	43-39	21x32	28x37	09-13	39-34	11-17
49.22x11	16x07	35-30	07-12	30-24	13-18	23-19	04-10	34-29	12-17	37-32	17-21
55.32-28	21-26	28-23	18-22	19-13	22-27	13-08	27-32	08-02	32-37	02-19	37-42
61.19x05	42-47	23-18	25-30	24x35	47x20	05-37	26-31	37x26	20-14	18-12	14-46
67.12-08	46-05	08-03	05-46	35-30	46-05	30-24	05-46	03-09	46-05	09-13	05-46
73.26-21	46-05	21-08	05-46	08-02	46-05	02-16	05-46	13-27	46-37	24-20	37-46
79.27-49	46-37	16-38	37-46	20-15	46-37						

Alex Libbrecht - Mark Werrebrouck 2-0

01.32-28	18-22	37-32	12-18	32-27	07-12
04.31-26	22x31	26x37	16-21	37-32	21-26
07.41-37	01-07	37-31	26x37	32x41	19-23
10.28x19	14x23	41-37	10-14	46-41	05-10
13.38-32	17-21	43-38	21-26	49-43	11-17
16.32-28	23x32	37x28	13-19	28-23	18x29
19.33x13	08x19	41-37	02-08	39-33	09-13
22.44-39	04-09	50-44	06-11	33-28	12-18
25.38-32	19-23	28x19	14x23	34-29	23x34
28.40x29	10-14	43-38	14-19	32-28	08-12
31.38-32	03-08	29-23			

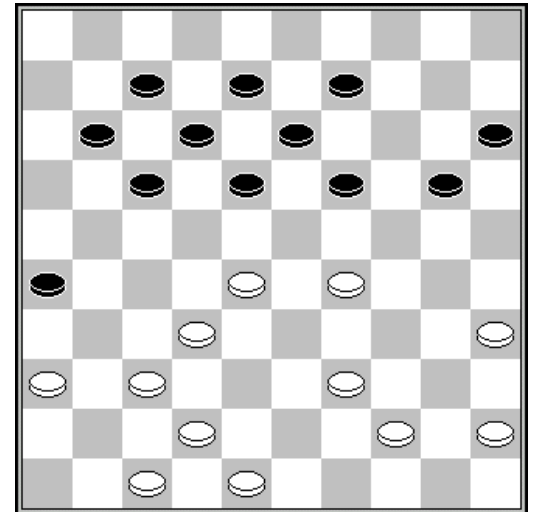

31. 03-08 ?

Yves Vandeberg - Rik Devroe 1-1

01.32-28	17-21	31-26	19-23	28x19	14x23	26x17	12x21	34-29	23x34	39x30	07-12
07.44-39	01-07	50-44	11-17	36-31	07-11	31-26	20-25	39-34	10-14	43-39	21-27
13.48-43	27-31	37-32	31-36	41-37	17-22	46-41	05-10	33-29	14-19	39-33	19-24
19.29x20	25x14	44-39	13-19	30-24	19x30	35x24	09-13	34-29	14-19	40-34	19x30
25.34x25	10-14	32-28	13-19	28x17	11x22	49-44	02-07	37-32	19-23	44-40	23x34
31.40x29	22-27	32x21	16x27	41-37	06-11	37-32	11-16	32x21	16x27	33-28	14-19
37.29-24	19x30	25x34	07-11	38-33	11-16	43-38	16-21	26x17	12x21	42-37	21-26
43.45-40	08-12	34-29	27-31	37-32	12-17	39-34	18-22	40-35	17-21	28x17	21x12
49.33-28	12-17	29-23	03-08	34-29	17-21	35-30	21-27	32x21	26x17	38-32	17-21
55.23-18	21-27	32x21	31-37	28-22	37-41	22-17	08-13	18x09	4x13	17-11	41-46
61.11-07	46-19										

Chris Piens - Stijn Kindt 1-1

01.34-29	19-23	32-28	23x32	37x28	14-19	42-37	10-14	47-42	05-10	37-32	17-21
07.31-26	11-17	41-37	07-11	46-41	19-23	28x19	14x34	40x29	21-27	32x21	16x27
13.37-32	17-22	32x21	22-28	33x22	18x16	39-33	10-14	44-39	14-19	50-44	19-24
19.45-40	13-18	40-34	09-13	41-37	16-21	26x17	12x21	38-32	11-17	32-28	06-11
25.43-38	08-12	49-43	01-06	34-30	02-08	30x19	13x24	37-32	03-09	39-34	09-13
31.44-39	21-27	32x21	17x26	38-32	18-22	28x17	11x22	43-38	04-09	34-30	22-27
37.30x19	13x24	32x21	26x17	38-32	09-13	39-34	13-19	48-43	12-18	42-38	06-11
43.32-28	20-25	29x20	15x24	34-29	19-23	28x30	25x23	35-30	08-13	43-39	17-22
49.30-24	13-19	24x13	18x09	38-32	09-14	39-34	14-20	32-27	22x31	36x27	20-24

Johan Coorevits - Luc Jennes 0-2

01.34-29	19-24	40-34	14-19	45-40	20-25	29x20	25x14	32-28	19-23	28x19	14x23
07.33-28	23x32	37x28	13-19	41-37	17-21	37-32	21-26	39-33	26x37	32x41	18-23
13.42-37	23x32	37x28	08-13	41-37	02-08	46-41	10-14	44-39	05-10	37-32	16-21
19.41-37	12-18	50-45	07-12	47-42	01-07	28-23	19x28	32x23	18x29	34x23	13-19
25.38-32	19x28	32x23	08-13	42-38	11-17	33-28	21-26	38-32	07-11	36-31	03-08
31.49-44	17-22	28x17	11x22	39-33	13-19	44-39	19x28	32x23	06-11	39-34	08-13

37.23-18 12x23 34-29 23x34 40x29 13-18 43-38 14-19 29-24 19x30 35x24 09-13
 43.33-29 11-16 45-40 16-21 40-34 10-14 34-30 14-19 30-25 19x30 25x34 21-27
 49.34-30 27x36 38-32 04-09 48-43 09-14 30-25 13-19 43-39 19-23 39-34 14-19
 55.34-30 23x34 30x39 18-23 39-33 22-27 32x21 26x17

Stand

De Cokere H.	3	Rubele R.	2
Depaepe J.	3	Vandeberg Y.	2
Jennes L.	3	Werrebrouck M.	2
Libbrecht A.	3	de Vries J.	1
Devroe R.	2	Piens C.	1
Kindt S.	2	Coorevits J.	0

Ronde 3 24/02/2020

Hein De Cokere - Johan Coorevits 2-0

01.33-29 17-21 39-33 21-26 44-39 11-17 32-28 18-23 29x18 12x32 37x28 26x37
 07.41x32 13-18 46-41 09-13 41-37 07-12 50-44 04-09 33-29 20-24 29x20 15x24
 13.39-33 16-21 44-39 21-27 32x21 17x26 38-32 18-23 34-29 23x34 40x20 14x25
 19.49-44 12-18 42-38 10-14 44-40 02-07 36-31 06-11 31-27 05-10 47-42 08-12
 25.39-34 03-08 43-39 18-23 37-31 26x37 42x31 11-16 31-26 01-06 48-43 10-15
 31.34-30 25x34 40x18 13x31 26x37 07-11 45-40 11-17 32-27 08-13 38-32 19-24
 37.40-34 17-21 34-30 24-29 33x24 12-18 43-38 06-11 24-19 13x24 30x10 15x 4
 43.35-30 09-13 30-24 04-09 38-33 09-14 39-34 11-17 34-30 14-19 33-29 17-22
 49.28x26 19-23 37-31 23x25 32-28 13-19 24x22 25-30 22-18 30-34 18-12 34-39
 55.12- 7 39-43 07-02 43-48 02-24 48-25

Rik Devroe - Chris Piens 0-2

01.32-28 17-22 28x17 11x22 37-32 12-17
 04.41-37 07-12 34-30 01-07 30-25 07-11
 07.40-34 19-23 44-40 14-19 25x14 09x20
 10.34-30 20-25 49-44 25x34 40x29 23x34
 13.39x30 10-14 31-27 22x31 36x27 05-10
 16.46-41 04-09 44-39 19-23 30-25 14-19
 19.33-29 23x34 39x30 10-14 43-39 17-22
 22.41-36 22x31 36x27 11-17 39-33 17-22
 25.50-44 22x31 37x26 06-11 44-40 11-17
 28.48-43 02-07 43-39 17-21 26x17 12x21
 31.39-34 08-12 34-29 21-27 32x21 16x27
 34.42-37 27-32 38x27 18-23 29x18 13x42
 37.47x38 12-18 38-32 18-22 30-24 19x30
 40.25x34 07-11 34-29 11-16 29-23 09-13
 43.32-28 22-27 23-18 13x22 28x17 03-08
 46.33-28 14-19 40-34 27-31 34-29 31-37
 49.35-30 37-41 29-24 08-13 17-12 41-46
 52.28-23 19x28 12-07 28-32 45-40 32-37 40-35 15-20
 56.24x15 37-42 30-25 42-48 07-01 48-39 01-34 39x30 35x24 16-21

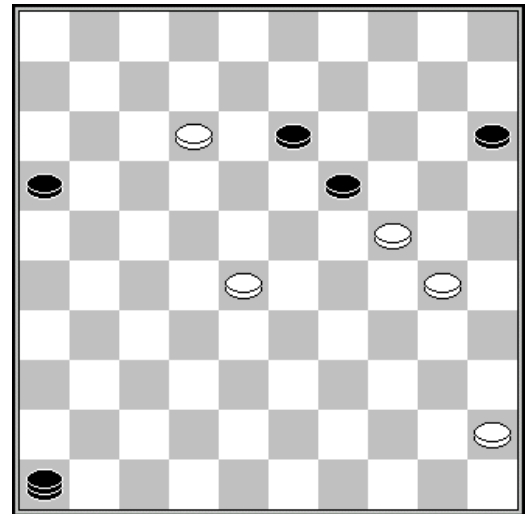

52. 28-22 46-23 53. 22-17 23x07 54. 30-25 19x30
 55. 25x34 07x40 56. 45x34 13-18 57. 34-29 =

Stijn Kindt - Jim Depaepe 1-1

01.34-30 20-25 32-28 25x34 39x30 16-21 37-32 21-26 41-37 15-20 44-39 17-22
 07.28x17 11x22 49-44 19-23 47-41 07-11 33-28 22x33 39x19 14x23 32-28 23x32
 13.37x28 26x37 41x32 20-24 30x19 13x24 46-41 10-14 41-37 05-10 40-34 08-13
 19.45-40 14-19 44-39 18-23 39-33 02-07 37-31 12-17 31-27 13-18 50-45 10-15
 25.34-29 23x34 40x20 15x24 45-40 09-14 40-34 14-20 27-22 18x27 32x12 07x18

31.34-29 18-22 28x17 11x22 38-32 04-10 43-38 01-07 32-27 22x31 36x27 07-12
 37.38-32 10-15 32-28 20-25 29x20 15x24 48-43 12-17 42-37 06-11 37-31 11-16
 43.43-38 25-30 31-26 30-34 27-22 03-08 22x11 16x07 28-22 08-13 22-17 24-30
 49.35x24 19x30 26-21 34-40 21-16 40-45 17-11 07-12 11-06 30-34 33-29 34x23
 55.06-01

Mark Werrebrouck - Yves Vandenberg 1-1

01.33-28 20-25 34-30 25x34 39x30 18-22 38-33 12-18 31-26 07-12 44-39 15-20
 07.37-31 20-25 31-27 22x31 26x37 25x34 39x30 16-21 37-31 19-23 28x19 14x23
 13.42-38 21-27 32x21 17x37 41x32 12-17 50-44 01-07 44-39 07-12 40-34 10-14
 19.46-41 05-10 41-37 14-19 30-25 10-14 34-29 23x34 39x30 18-23 47-41 12-18
 25.45-40 02-07 30-24 19x30 35x24 17-22 40-35 07-12 32-28 23x32 37x17 12x21
 31.24-20 21-26 41-37 11-17 35-30 06-11 33-29 11-16 38-32 17-21 20-15 21-27
 37.32x21 16x27 37-32 27x38 43x32 26-31 36x27 18-23 29x18 13x31 48-42 08-12
 43.32-28 12-17 49-44 03-08 44-39 08-13 39-33 17-21 28-22 13-18 22x13 9x18
 49.30-24 21-26 25-20 14x25 24-19 18-23 19x28 31-37 42x31 26x37 28-23 37-42
 55.23-18 42-47 15-10

Renzo Rubele - Alex Libbrecht 2-0

01.32-28 19-23 28x19 14x23 37-32 10-14
 04.41-37 13-19 34-30 08-13 30-25 02-08
 07.46-41 20-24 40-34 24-29 33x24 19x30
 10.35x24 23-28 32x23 18x20 37-32 12-18
 13.41-37 07-12 39-33 01-07 44-39 18-23
 16.50-44 14-19 25x14 19x10 33-28 13-19
 19.31-27 10-14 38-33 09-13 42-38 04-09
 22.47-42 17-21 44-40 05-10 34-29 23x34
 25.40x29 19-24 29x20 15x24 49-44 13-19
 28.45-40 08-13 40-34 12-18 37-31 07-12
 31.44-40 18-23 31-26 03-08 26x17 11x31
 34.36x27 12-17 40-35 17-21 34-30 08-12
 37.30-25 13-18 28-22 09-13 22-17 21-26
 40.17x08 13x02 42-37 16-21 27x16 18-22
 43.48-42 06-11 16x07 02x11 33-28 22x44
 46.43-39 44x33 38x09 10-14 09x20 23-29
 49.20-15 11-17 15-10 17-22 35-30 19-23

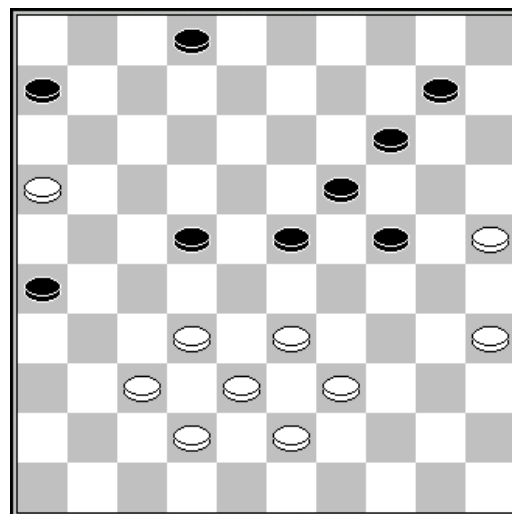

10-05

44.06-11 ?

Luc Jennes - Janes de Vries 2-0

01.32-28 20-24 37-32 14-20 41-37 10-14
 04.34-30 18-23 30-25 17-21 40-34 24-29
 07.33x24 20x40 45x34 15-20 39-33 20-24
 10.44-39 12-18 31-27 07-12 34-30 11-17
 13.39-34 21-26 34-29 23x34 30x39 18-23
 16.37-31 26x37 42x31 05-10 46-41 17-21
 19.31-26 13-18 26x17 12x21 41-37 09-13
 22.47-42 04-09 37-31 02-07 31-26 07-12
 25.26x17 12x21 36-31 01-07 28-22 21-26
 28.42-37 16-21 27x16 18x36 50-44 10-15
 31.32-27 08-12 38-32 14-20 25x14 09x20
 34.33-28 03-08 28-22 12-18 22-17 08-12
 37.17x08 13x02 39-33 02-08 43-38 08-13
 40.27-21 26x17 37-31 36x27 32x01 24-30
 43.35x24 20x29 33x24 19x30 38-32

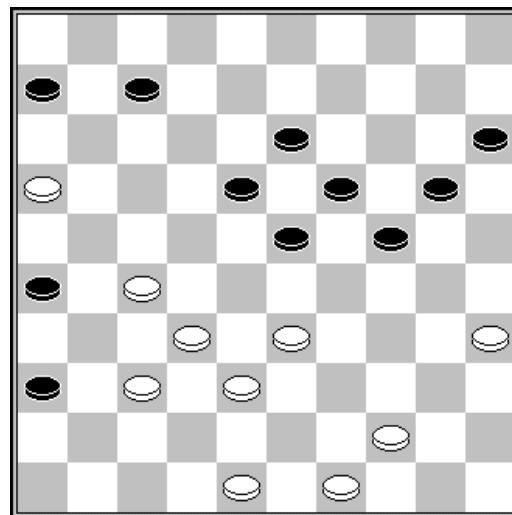

39.08-13 ?

Stand

De Cokere H.	5	Piens C.	3
Jennes L.	5	Vandeberg Y.	3
Depaepe J.	4	Werrebrouck M	3
Rubele R.	4	de Vries J.	2
Kindt S.	3	Devroe R.	2
Libbrecht A.	3	Coorevits J.	0

Ronde 4 24/02/2020

Jim Depaepe - Rik Devroe 1-1

01.35-30	17-22	30-25	11-17	34-29	06-11	31-26	01-06	40-34	22-28	33x22	17x28
07.32x23	19x28	38-33	12-17	33x22	17x28	37-31	16-21	26x17	11x22	43-38	20-24
13.29x20	15x24	38-33	08-12	45-40	02-08	41-37	06-11	31-26	11-16	37-32	28x37
19.42x31	22-28	33x22	18x27	31x22	24-29	34x23	14-20	25x14	10x17	46-41	12-18
25.41-37	08-12	39-33	03-08	44-39	17-21	26x17	12x21	49-43	07-12	43-38	18-23
31.50-45	12-18	39-34	05-10	34-29	23x34	40x29	13-19	33-28	19-23	28x19	09-14
37.19-13	08x19	36-31	14-20	37-32	10-14	31-26	21-27	32x21	16x27	38-32	27x38
43.26-21	19-23	48-42	23x34	42x33	20-24	21-16	24-29	33x24	34-39	16-11	39-43
49.11-07	43-49	07-02	49-38	02-07	38x15	07x05	04-10	05x32	15-04		

Hein De Cokere - Stijn Kindt 1-1

01.32-28	19-23	28x19	14x23	37-32	10-14	41-37	05-10	46-41	14-19	35-30	20-25
07.33-29	10-14	40-35	17-21	45-40	21-27	31x22	18x27	29x18	13x22	32x21	16x27
13.30-24	19x30	35x24	14-19	24x13	09x18	38-33	18-23	33-28	23x32	37x17	11x22
19.41-37	12-18	39-33	07-12	50-45	01-07	33-28	22x33	34-30	25x34	40x38	06-11
25.44-39	08-13	39-33	18-22	33-29	03-08	38-33	13-19	37-32	27x38	43x32	12-18
31.32-28	11-17	36-31	08-13	45-40	02-08	40-34	07-11	42-38	11-16	38-32	15-20
37.49-44	04-10	44-40	19-23	28x19	13x24	32-28	10-15	47-42	20-25	29x20	15x24

Alex Libbrecht - Luc Jennes 2-0

01.32-28	19-23	28x19	14x23	37-32	10-14
04.41-37	14-19	33-28	17-22	28x17	12x21
07.31-26	07-12	26x17	12x21	39-33	05-10
10.44-39	10-14	50-44	01-07	46-41	07-12
13.35-30	20-25	30-24	19x30	32-27	21x32
16.37x10	09-14	10x19	13x24	41-37	11-17
19.37-32	17-21	32-28	06-11	28-23	18x29
22.34x23	30-35	40-34	24-30	34-29	04-09
25.36-31	11-17	31-27	21x32	38x27	15-20
28.42-38	09-13	48-42	02-07	33-28	13-19
31.23x14	20x09	27-22	07-11	39-33	08-13
34.42-37	13-19	29-23	19-24	44-39	09-13
37.37-32	12-18	23x21	16x18	45-40	35x44
40.39x50	11-17	32-27	03-08	38-32	08-12
43.47-42	30-35	43-39	25-30	39-34	30x39
46.33x44	24-29	42-37	29-33	28x39	17-22
49.37-31	13-19	39-33	19-23	33-28	

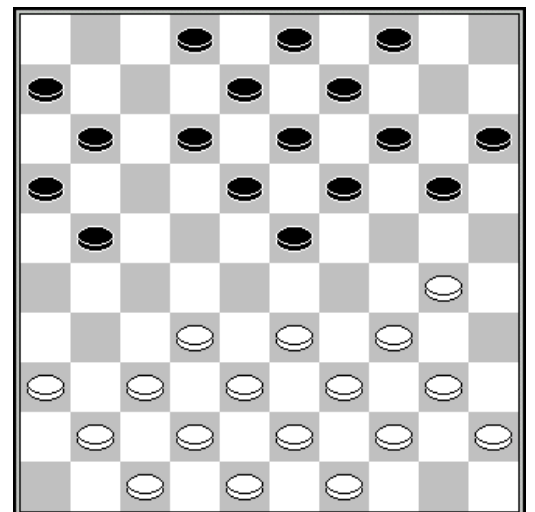

13. 20-25 ?

Yves Vandeberg - Renzo Rubele 1-1

01.34-29	19-23	40-34	14-19	45-40	10-14	50-45	05-10	31-26	20-25	37-31	14-20
07.41-37	20-24	29x20	25x14	35-30	15-20	30-25	10-15	46-41	20-24	31-27	17-21
13.26x17	11x31	36x27	06-11	34-29	23x34	40x20	15x24	41-36	11-17	37-31	18-23
19.42-37	17-21	47-42	21-26	44-40	12-18	39-34	24-29	33x24	19x39	43x34	07-12

25.49-44 01-07 44-39 04-10 39-33 10-15 33-29 13-19 34-30 23x34 40x29 08-13
 31.30-24 19x30 25x34 14-19 27-22 18x27 31x22 02-08 32-28 19-23 28x19 13x33
 37.38x29 09-13 34-30 07-11 30-24 12-17 42-38 17x28 38-32

Chris Piens - Mark Werrebrouck 1-1

01.34-29 17-21 40-34 21-26 45-40 11-17 32-28 06-11 37-32 26x37 42x31 01-06
 07.47-42 19-23 28x19 14x23 41-37 16-21 50-45 21-26 33-28 13-19 31-27 08-13
 13.27-21 02-08 21-16 17-22 28x17 11x22 32-27 22x31 36x27 06-11 37-31 26x37
 19.42x31 10-14 46-41 05-10 48-42 20-24 29x20 15x24 41-36 10-15 34-30 14-20
 25.39-33 09-14 44-39 04-09 30-25 11-17 27-22 17x28 33x22 18x27 31x22 12-18
 31.22-17 08-12 17x08 03x12 38-32 23-28 32x23 19x28 43-38 13-19 49-43 09-13
 37.36-31 18-22 40-34 24-30 35x24 20x40 45x34 19-24 38-33 24-30 43-38 15-20
 43.31-27 22x31 33x22 31-36 42-37 30-35 38-33 13-19 22-17 12x21 16x27 19-23
 49.27-22 20-24 22-18 23x12 34-29 24-30 25x34 14-20 29-23 07-11

Johan Coorevits - Janes de Vries 2-0

01.34-29 20-24 29x20 15x24 40-34 18-23
 04.45-40 10-15 32-28 23x32 37x28 05-10
 07.41-37 15-20 37-32 12-18 50-45 07-12
 10.46-41 18-23 41-37 17-21 34-29 23x34
 13.40x29 10-15 44-40 02-07 49-44 12-18
 16.40-34 21-26 44-40 18-22 28x17 11x22
 19.34-30 20-25 29x20 25x34 40x29 15x24
 22.29x20 14x25 31-27 22x31 36x27 07-12
 25.35-30 25x34 39x30 12-18 43-39 08-12
 28.32-28 18-23 28-22 23-28 38-32 28x17
 31.42-38 17-21 33-28 01-07 38-33 07-11
 34.45-40 09-14 40-34 12-18 34-29 03-09
 37.29-24 11-17 48-43 17-22 28x17 21x12
 40.33-28 04-10 43-38 10-15 47-42 06-11
 43.38-33 11-17 42-38 17-21 28-22 12-17
 46.22x11 16x07 27x16 14-20 33-28

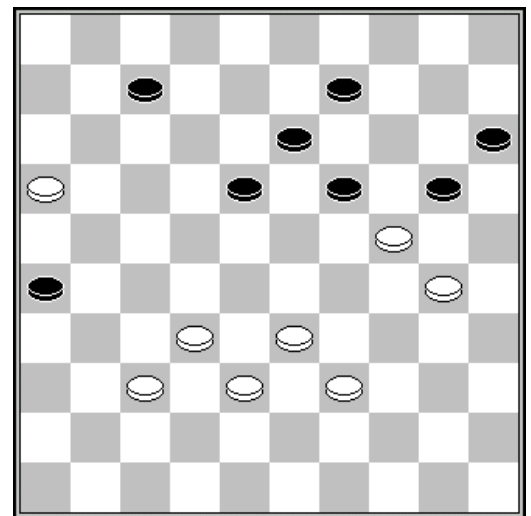

47. 14-20 ?

Stand

De Cokere H.	6	Piens C.	4
Depaepe J.	5	Vandeberg Y.	4
Jennes L.	5	Werrebrouck M.	4
Libbrecht A.	5	Devroe R.	3
Rubele R.	5	Coorevits J.	2
Kindt S.	4	de Vries J.	1

Ronde 5 25/02/2020

Stijn Kindt - Johan Coorevits 2-0

01.34-30 20-25 30-24 19x30 35x24 14-20 32-28 20x29 33x24 17-22 28x17 11x22
 07.39-34 10-14 34-29 14-19 40-35 19x30 35x24 09-14 45-40 05-10 38-33 14-20
 13.37-32 06-11 42-38 01-06 47-42 10-14 41-37 22-27 31x22 18x27 32x21 16x27
 19.33-28 11-16 37-32 16-21 46-41 06-11 41-37 21-26 32x21 26x17 38-32 11-16
 25.43-38 03-09 36-31 17-22 28x17 12x21 32-28 08-12 37-32 21-26 42-37 07-11
 31.49-43 16-21 48-42 11-16 31-27 02-07 38-33 12-18 42-38 18-22 28x17 21x12
 37.32-28 07-11 38-32 11-17 43-38 17-21 28-23 13-19 24x13 9x18 33-28 12-17
 43.23x12 17x08 29-23 04-09 27-22 25-30 38-33 20-25 44-39 14-20 50-44 30-35
 49.40-34 08-12 23-18 12x23 28x19 20-24 19x30 35x24 32-28 15-20 28-23 09-13
 55.23-18 13-19 18-12 24-30 12-07 19-23 07-01 23-28 01-06

Rik Devroe - Hein De Cokere 0-2

01.32-28 16-21 34-30 11-16 37-32 06-11 41-37 01-06 40-34 20-25 44-40 19-23
 07.28x19 14x23 33-28 09-14 28x19 14x23 31-27 10-14 39-33 03-09 50-44 21-26
 13.44-39 05-10 49-44 14-19 33-29 10-14 30-24 19x30 35x24 14-20 27-21 16x27
 19.32x21 04-10 37-32 09-14 24-19 13x33 39x19 14x23 43-39 11-16 46-41 16x27
 25.32x21 08-13 41-37 10-14 40-35 17-22 21-16 06-11 44-40 11-17 37-32 07-11
 31.16x07 02x11 48-43 14-19 42-37 11-16 39-33 17-21 33-29 21-27 32x21 16x27

Renzo Rubele - Chris Piens 0-2

01.32-28 17-22 28x17 11x22 37-32 07-11 41-37 01-07 46-41 19-23 32-28 23x32
 07.37x17 11x22 41-37 14-19 38-32 10-14 43-38 05-10 49-43 19-23 34-29 23x34
 13.40x29 14-19 32-28 07-11 28x17 11x22 37-32 02-07 32-27 19-24 39-34 10-14
 19.44-40 14-19 34-30 06-11 38-32 11-17 42-38 20-25 29x20 25x14 47-42 19-23
 25.50-44 04-10 44-39 14-19 40-34 10-14 31-26 22x31 36x27 17-22 33-29 22x31
 31.26x37 07-11 45-40 11-17 30-24 19x30 35x24 17-22 37-31 14-19 40-35 19x30
 37.35x24 09-14 32-27 12-17 38-33 14-20 42-38 17-21 31-26 22x31 26x37 21-27
 43.48-42 16-21 37-32 21-26 32x21 26x17 42-37 17-22 37-32 03-09 34-30 23x25
 49.32-28 20x29 28x17 18-22 17x28 29-34 39x30 25x34 33-29 34x32 38x27 13-18
 55.43-38 08-12

Luc Jennes - Yves Vandenberg 0-2

01.32-28 18-22 37-32 12-18 32-27 07-12
 04.31-26 22x31 26x37 16-21 37-32 01-07
 07.41-37 21-26 46-41 17-21 36-31 11-16
 10.31-27 20-24 27-22 18x27 28-23 19x28
 13.33x31 21-27

11. 27-22 ?

In het BK 2017 werd tussen dezelfde spelers deze combinatie ook al uitgevoerd...

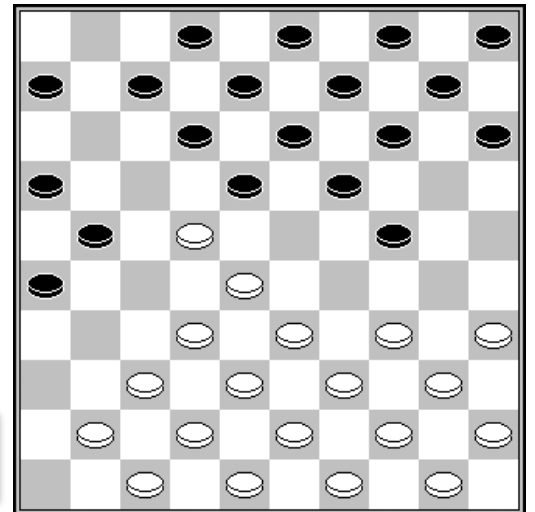

Janes de Vries - Alex Libbrecht 2-0

01.33-28 17-21 39-33 21-26 44-39 11-17
 04.32-27 17-21 37-32 26x37 42x31 21-26
 07.47-42 26x37 42x31 07-11 41-37 19-23
 10.28x19 14x23 46-41 12-17 48-42 10-14
 13.50-44 05-10 31-26 17-21 26x17 11x31
 16.36x27 06-11 41-36 11-17 37-31 08-12
 19.31-26 03-08 27-21 16x27 32x21 01-07
 22.33-28 23x32 38x27 14-19 42-37 10-14
 25.39-33 19-23 44-39 14-19 37-31 20-24
 28.43-38 09-14 49-43 04-09 34-29 23x34
 31.40x20 15x24 45-40 14-20 40-34 20-25
 34.34-30 25x34 39x30 18-23 43-39 23-29
 37.30-25 29-34 39x30 13-18 38-32 09-14
 40.21-16 18-23 27-21 17-22 21-17 22x11
 43.32-28 23x32 31-27 32x21 26x06 08-13
 46.06-01 13-18 33-28 24-29 16-11 07x16
 49.28-22 18x27 01x45 14-20 25x23 27-32 45-29

41. 17-22 ?

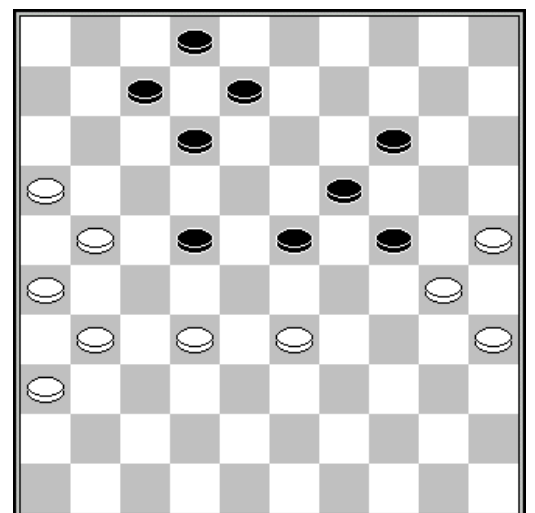

Mark Werrebrouck - Jim Depaepe 0-2

01.33-29	17-22	39-33	19-23	44-39	14-19	50-44	10-14	29-24	20x29	33x24	19x30
07.34x25	05-10	32-27	11-17	37-32	15-20	38-33	13-19	31-26	22x31	26x37	08-13
13.42-38	06-11	47-42	02-08	33-28	16-21	36-31	21-26	41-36	17-21	46-41	11-16
19.31-27	10-15	40-34	20-24	34-30	12-17	39-33	17-22	28x17	21x12	43-39	07-11
25.49-43	12-17	33-29	24x33	39x28	15-20	27-22	18x27	32x12	08x17	38-32	13-18
31.36-31	01-06	41-36	17-21	31-27	09-13	43-38	03-08	44-40	08-12	38-33	12-17
37.33-29	23x34	40x29	17-22	28x17	11x31	36x27	19-23	42-38	23x34	30x39	06-11
43.39-33	20-24	45-40	18-23	27-22	13-19	33-28	11-17	22x11	16x07	28-22	07-11
49.48-43	04-10	43-39	10-15	25-20	14x25	38-33	23-29	22-17	29x27	17x06	27-31
55.37-32	31-36	32-28	19-23	28x30	25x43	40-34	43-49	34-29	49-32	35-30	36-41
61.06-01	41-47	30-24	21-27	01-06	32-19	24x13	47x02	06-28			

Stand

De Cokere H.	8	Libbrecht A.	5
Depaepe J.	7	Rubele R.	5
Kindt S.	6	Werrebrouck M.	4
Piens C.	6	de Vries J.	3
Vandeberg Y.	6	Devroe R.	3
Jennes L.	5	Coorevits J.	2

Ronde 6 26/02/2020

Jim Depaepe - Renzo Rubele 2-0

01.35-30	20-25	33-29	15-20	29-23	19x28	32x23	18x29	34x23	25x34	40x29	16-21
07.37-32	21-26	32-27	26x37	41x32	20-25	46-41	14-19	23x14	10x19	44-40	12-18
13.41-37	07-12	49-44	01-07	37-31	19-24	29x20	25x14	42-37	13-19	47-42	08-13
19.40-34	03-08	45-40	05-10	39-33	19-23	43-39	17-22	34-30	11-17	30-25	13-19
25.33-28	22x33	39x28	09-13	40-34	10-15	27-22	18x27	31x11	06x17	36-31	15-20
31.44-40	20-24	50-45	13-18	31-27	04-10	40-35	10-15	34-30	07-11	37-31	24-29
37.31-26	11-16	48-43	02-07	42-37	14-20	25x14	19x10	28x19	29-33	38x29	18-22
43.27x18	12x25	45-40	10-14	19x10	15x 4	40-34	07-12	35-30	12-18	30-24	18-23
49.37-31	08-13	31-27	13-18	43-38	04-09	24-19	23x14	27-21	16x27	32x23	09-13
55.26-21	14-20	21-16	20-24	16-11	24-29	34-30					

Hein De Cokere - Mark Werrebrouck 2-0

01.32-28	18-23	33-29	23x32	37x28	20-25
04.41-37	17-21	37-32	15-20	39-33	19-24
07.44-39	14-19	29-23	10-14	23-18	

08. 10-14 ?

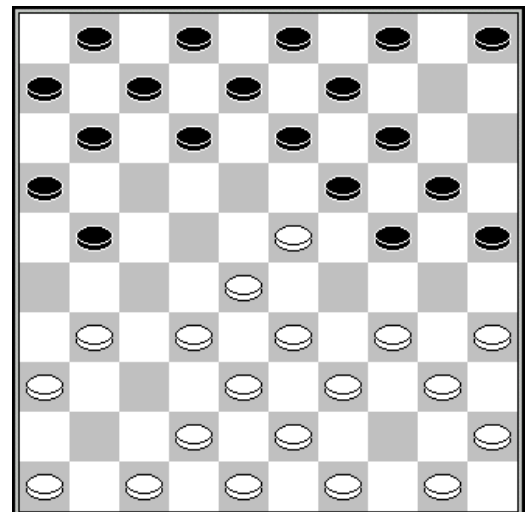

Stijn Kindt - Rik Devroe 1-1

01.34-29 17-22 32-28 19-23 28x17 23x34 40x29 11x22 37-32 14-19 41-37 10-14
 07.46-41 05-10 45-40 06-11 40-34 01-06 32-28 19-23 28x19 13x24 37-32 09-13
 13.41-37 14-19 34-30 20-25 29x20 25x14 39-34 11-17 43-39 07-11 33-28 22x33
 19.38x29 17-22 39-33 22-28 32x23 19x39 44x33 14-19 31-27 11-17 50-44 02-07
 25.44-39 04-09 37-32 17-21 30-24 19x30 35x24 10-14 33-28 12-17 39-33 14-19
 31.34-30 21-26 42-38 07-12 27-21 16x27 32x21 17-22 28x17 19-23 17-11 23x25
 37.21-17 12x21 11-07 06-11 07x27 09-14 33-28 08-12 28-22 26-31 47-42 14-19
 43.38-32 19x30 42-37 31x42 48x37 30-34 22-17 12x21 27x16 34-40

Yves Vandenberg - Janes de Vries 1-1

01.32-28 16-21 31-26 18-22 34-29 19-24
 04.37-32 11-16 41-37 07-11 46-41 01-07
 07.37-31 21-27 32x21 16x27 42-37 11-16
 10.40-34 13-19 38-32 27x38 43x32 20-25
 13.29x20 15x24 48-43 12-18 32-27 08-13
 16.44-40 17-21 26x17 22x11 37-32 07-12
 19.50-44 11-17 41-37 02-07 43-38 07-11
 22.47-42 10-15 49-43 03-08 34-29 05-10
 25.29x20 15x24 40-34 17-22 28x17 12x21
 28.33-28 10-15 38-33 14-20 34-29 18-22
 31.28x26 19-23 29x18 13x22 27x18 24-30
 34.35x24 20x40 45x34 16-21 26x17 11x13
 37.32-28 15-20 42-38 20-24 31-27 24-30
 40.39-33 30x39 33x44

30. 18-22 ?

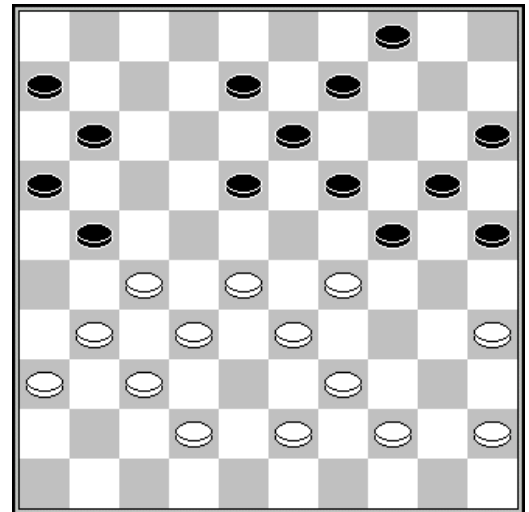

Chris Piens - Luc Jennes 2-0

01.34-29 19-23 32-28 23x32 37x28 14-19 42-37 19-24 37-32 20-25 29x20 25x14
 07.47-42 14-19 41-37 10-14 46-41 05-10 40-34 18-23 44-40 17-21 31-26 15-20
 13.26x17 12x21 50-44 21-26 34-29 23x34 40x29 16-21 44-40 21-27 32x21 26x17
 19.37-32 07-12 41-37 17-22 28x17 11x22 32-28 12-18 28x17 18-23 29x18 13x11
 25.40-34 01-07 34-29 10-15 37-32 20-25 32-28 14-20 42-37 19-24 37-32 07-12
 31.48-42 11-17 35-30 25x23 28x30 12-18 49-44 06-11 32-28 11-16 45-40 16-21
 37.39-34 18-22 34-29 22-27 44-39 21-26 30-24 26-31 42-37 31x42 38x47 17-21
 43.43-38 21-26 47-42 02-07 42-37 08-13 28-23 07-12 37-32 09-14 32x21 26x17
 49.38-32 03-09 40-34 13-19 24x13 09x18 34-30 04-09 32-27 09-13 30-24 17-22
 55.36-31 20-25 24-19 13x24 29x09 18x38 27x07 38-42 31-26 42-48 39-33 25-30
 61.07-01 48-37 09-03 30-35 03-12 37-05 26-21 15-20 21-16 20-25 16-11 05-19
 67.11-06 19-24 33-28 24-19 28-22 19-13 22-17 13-02 12-18 25-30 01-12 02-16
 73.06-01 16-02 01-06 02-16 18-45 16-02 12-18

Johan Coorevits - Alex Libbrecht 0-2

01.34-29 19-23 40-34 14-19 45-40 10-14 29-24 20x29 33x24 19x30 34x25 13-19
 07.39-33 08-13 35-30 14-20 25x14 19x10 32-28 23x32 37x28 02-08 40-35 17-22
 13.28x17 11x22 41-37 18-23 46-41 10-14 44-39 14-19 38-32 12-18 31-27 22x31
 19.36x27 07-12 42-38 01-07 47-42 05-10 41-36 10-14 33-28 14-20 39-33 20-25
 25.33-29 25x34 29x40 15-20 50-45 07-11 40-34 09-14 37-31 12-17 49-44 17-22
 31.28x17 11x22 34-29 23x34 32-28 22x33 38x40 04-09 43-38 08-12 44-39 12-17
 37.38-32 03-08 42-38 20-24 31-26 08-12 39-33 18-23 48-43 13-18 43-39 17-22
 43.27-21 16x27 32x21 09-13 21-16 06-11 16x07 12x01 38-32 22-28 33x22 18x38

Stand

De Cokere H.	10	Jennes L.	5
Depaepe J.	9	Rubele R.	5
Piens C.	8	de Vries J.	4
Kindt S.	7	Devroe R.	4
Libbrecht A.	7	Werrebrouck M.	4
Vandeberg Y.	4	Coorevits L.	2

Ronde 7 27/02/2020

Rik Devroe - Johan Coorevits 2-0

01.32-28	19-23	28x19	14x23	37-32	10-14	41-37	05-10	34-30	20-25	33-28	25x34
07.28x19	14x23	39x30	10-14	46-41	13-19	32-28	23x32	37x28	18-23	38-32	17-22
13.28x17	11x22	41-37	08-13	44-39	06-11	43-38	11-17	50-44	13-18	31-27	22x31
19.36x27	09-13	39-33	17-22	44-39	22x31	37x26	07-11	49-43	01-06	40-34	02-08
25.47-41	16-21	26x17	11x22	30-24	19x30	34x25	04-09	35-30	14-19	30-24	19x30
31.25x34	09-14	42-37	22-27	32x21	23-28	33x22	18x16	39-33	06-11	37-32	11-17
37.48-42	13-18	45-40	18-22	32-28	22-27	34-29	16-21	42-37	21-26	41-36	17-21
43.43-39	08-13	40-35	14-20	35-30	03-09	29-23	09-14	39-34	13-18	33-29	12-17
49.23x12	17x08	28-23	08-13	30-24	20-25						

Mark Werrebrouck - Stijn Kindt 1-1

01.32-28	16-21	31-26	11-16	37-32	07-11						
04.41-37	19-23	28x19	14x23	34-30	01-07						
07.30-25	21-27	32x21	16x27	25x14	10x19						
10.35-30	05-10	30-25	10-14	33-29	23x34						
13.40x29	19-23	39-34	14-19	34-30	23x34						
16.30x39	09-14	44-40	19-23	39-34	13-19						
19.50-44	08-13	34-29	23x34	40x29	04-09						
22.46-41	03-08	44-39	19-23	37-32	23x34						
25.32x21	11-16	39x30	16x27	41-37	06-11						
28.38-32	27x38	42x33	18-23	43-38	23-28						
31.33x22	17x28	36-31	15-20	45-40	13-19						
34.37-32	28x37	31x42	12-18	38-33	20-24						
37.40-35	08-12	49-43	11-17	43-38	18-23						
40.47-41	07-11	25-20	14x34	33-29	24x33						
43.38x16	34-39	26-21	17x26	16-11	39-44						

40. 07-11 ?

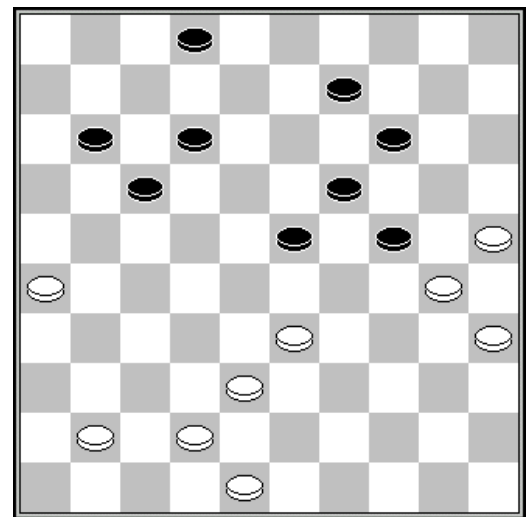

Renzo Rubele - Hein De Cokere 1-1

01.33-28	18-22	38-33	12-18	34-29	07-12	40-34	20-25	45-40	01-07	42-38	15-20
07.47-42	19-23	28x19	14x23	32-28	23x32	37x28	20-24	29x20	25x14	41-37	16-21
13.34-29	14-19	40-34	10-14	29-24	19x30	35x24	05-10	34-29	21-27	50-45	18-23
19.28x19	14x34	39x30	12-18	33-28	22x33	38x29	10-14	31x22	17x28	43-38	11-17
25.44-39	07-12	30-25	06-11	49-43	17-22	37-31	12-17	46-41	17-21	41-37	21-27
31.24-20	08-12	20-15	02-07	45-40	18-23	29x18	12x23	40-34	13-18	34-30	07-12
37.39-34	11-17	34-29	23x34	30x39	17-21	31-26	03-08	26x17	12x21	37-31	21-26
43.39-33	28x39	43x34	26x37	42x31	18-23	38-33	08-12	33-29	23-28	34-30	12-17
49.48-43	09-13										

Alex Libbrecht - Yves Vandeberg 1-1

01.32-28	18-22	37-32	12-18	32-27	07-12	31-26	22x31	26x37	16-21	37-31	21-26
07.38-32	26x37	42x31	01-07	41-37	19-23	28x19	14x23	43-38	10-14	49-43	05-10
13.46-41	14-19	47-42	10-14	34-29	23x34	39x30	18-23	44-39	12-18	32-28	23x32
19.37x28	07-12	50-44	02-07	30-24	20x29	33x24	19x30	35x24	17-22	28x17	11x22

25.31-27 22x31 36x27 12-17 40-34 08-12 45-40 06-11 41-36 03-08 38-33 11-16
 31.43-38 17-22 38-32 22x31 36x27 18-22 27x18 13x22 33-28 22x33 39x28 08-13
 37.28-23 13-19 24x13 09x29 34x23 07-11 32-27 04-09 44-39 09-13 42-38 13-19
 43.38-33 19x28 33x22 14-19 40-34 15-20 48-43 20-24 39-33

Jennes Luc - Jim Depaepe 2-0

01.32-28 20-25 37-32 15-20 41-37 10-15
 04.34-30 25x34 39x30 20-25 44-39 25x34
 07.39x30 15-20 50-44 20-24 44-39 18-23
 10.40-34 12-18 30-25 07-12 34-30 16-21
 13.31-27 21-26 37-31 26x37 42x31 02-07
 16.47-42 05-10 49-44 10-15 44-40 17-22
 19.28x17 11x22 31-26 22x31 36x27 12-17
 22.46-41 07-12 33-28 01-07 41-36 07-11
 25.36-31 14-20 25x14 09x20 30-25 04-09
 28.25x14 09x20 42-37 17-22 28x17 11x22
 31.48-42 06-11 40-34 11-16 26-21 20-25
 34.34-30 25x34 39x30 24-29 30-25 15-20
 37.25x14 19x10 43-39 13-19 39-34 29x40
 40.45x34 19-24 31-26 22x31 34-30 16x27
 43.30x28 10-14 32x21 14-19 37-32 31-36
 46.42-37 18-23 28-22 23-29 21-16 19-23
 49.35-30 08-13 22-17 12x21 26x17 13-18
 52.16-11 29-33 38x29 23x25 11-07 25-30
 55.07-02 30-34 17-12 18x07 02x11 34-40 11-50 03-08 32-27 08-13 50-06 40-45
 61.06-50 13-18 27-21 18-23 50-06 23-29 06-50 29-34 50-06

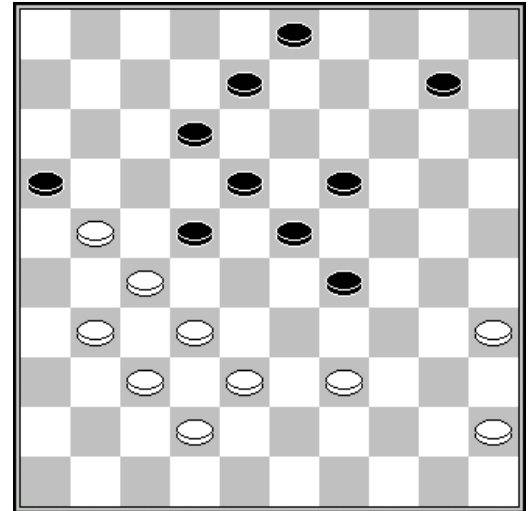

39. 31-26/ 22x31 40. 39-33 16x27

41. 33x02

Janes de Vries - Chris Piens 0-2

01.31-27 17-22 37-31 19-23 41-37 14-19 46-41 10-14 33-28 22x33 39x28 05-10
 07.44-39 11-17 28-22 17x28 50-44 07-11 27-21 16x27 31x33 01-07 32-27 11-17
 13.36-31 17-22 31-26 22x31 41-36 20-24 36x27 23-28 33x22 24-29 34x23 19x17
 19.39-33 14-19 44-39 10-14 37-32 04-10 40-34 07-11 35-30 19-23 45-40 02-07
 25.33-29 14-19 38-33 10-14 40-35 23-28 33x22 17x37 42x31 18-23 29x18 12x23
 31.43-38 15-20 47-42 11-16 49-43 06-11 39-33 11-17 38-32 20-24 42-37 07-12
 37.43-38 23-29 34x23 19x39 30x10 09-14 10x19 13x24 26-21 17x26 38-33 39x28
 43.32x23 12-18 23x12 08x17 48-42 24-29 42-38 29-34 38-33 03-09 35-30 34x25
 49.33-29 25-30 29-23 30-34 23-18 34-39 27-22 17x28 18-12 39-44 12-08 44-49
 55.08-02 09-13

Stand

De Cokere H.	11	Jennes L.	7
Piens C.	10	Devroe R.	6
Depaepe J.	9	Rubele R.	6
Kindt S.	8	Werrebrouck M.	5
Libbrecht A.	8	de Vries J.	4
Vandeberg Y.	8	Coorevits J.	2

Ronde 8 27/02/2020

Hein De Cokere - Luc Jennes 1-1

01.32-28 19-23 28x19 14x23 37-32 10-14 41-37 14-19 46-41 05-10 35-30 10-14
 07.30-25 17-21 31-26 20-24 26x17 12x21 34-29 23x34 40x20 15x24 45-40 21-26
 13.40-34 24-30 32-28 30-35 37-32 16-21 41-37 21-27 32x21 26x17 37-32 07-12

19.34-29	01-07	29-24	19x30	25x34	17-22	28x17	11x22	47-41	13-19	41-37	18-23
25.50-45	12-18	37-31	08-13	42-37	02-08	48-42	07-12	31-27	22x31	37x26	04-10
31.36-31	10-15	31-27	12-17	44-40	35x44	49x40	15-20	34-29	23x34	40x29	18-23
37.29x18	13x31	26x37	09-13	33-29	13-18	32-28	08-13	39-33	20-25	43-39	03-09
43.37-32	17-22	28x17	18-23	29x18	13x11	32-27	11-17	27-22	17x28	33x22	09-13
49.22-17	13-18	45-40	19-23	38-32	14-19	39-34	19-24	40-35	24-29	42-38	29x40
55.35x44	23-29	32-28	18-22	28-23	29x18	17x28	25-30	38-32	30-34	32-27	06-11
61.27-21	11-16	21-17	18-22	28-23	22x11	23-19	16-21				

Jim Depaepe - Janes de Vries 2-0

01.33-29	20-24	29x20	15x24	32-28	17-21
04.39-33	21-26	44-39	16-21	34-30	11-16
07.30-25	06-11	40-34	24-30	35x24	19x30
10.37-32	26x37	42x31	11-17	31-26	30-35
13.41-37	14-19	34-29	19-24	29x20	18-23
16.28x19	13x15	36-31	12-18	31-27	10-14
19.46-41	05-10	41-36	09-13	50-44	14-19
22.47-42	10-14	45-40	04-09	37-31	01-06
25.42-37	07-11	48-42	19-24	40-34	14-20
28.25x14	09x20	27-22	18x27	31x22	17x28
31.33x22	11-17	22x11	06x17	37-31	02-07
34.32-27	21x32	38x27	17-21	26x17	07-12
37.27-22	12x21	22-18	13x22	34-29	24x33
40.39x26	20-24	42-38	15-20	44-40	35x44
43.49x40	20-25	43-39	24-30	38-33	03-09
46.26-21	16x27	31x22	08-12	36-31	09-13
49.31-26	12-18	22-17	18-23	17-11	13-18
52.40-34	30-35	11-07	25-30	34x25	35-40

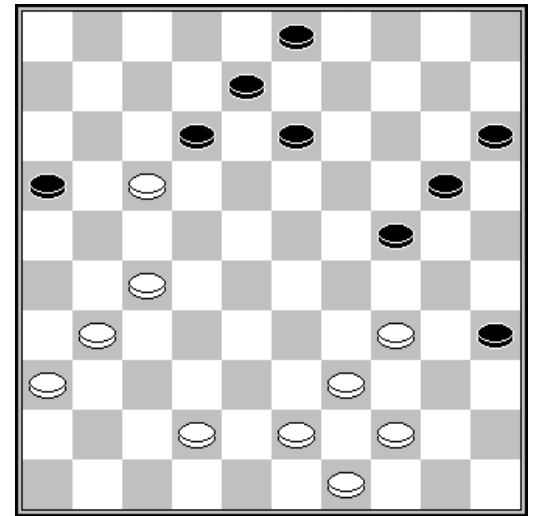

36. 07-12 ?

07-01 40-45 33-28

Stijn Kindt - Renzo Rubele 1-1

01.34-29	19-23	32-28	23x32	37x28	14-19	40-34	10-14	45-40	18-23	29x18	12x32
07.38x27	07-12	41-37	01-07	46-41	12-18	42-38	07-12	37-32	19-23	47-42	14-19
13.41-37	17-22	33-28	22x33	39x28	05-10	44-39	10-14	49-44	20-24	39-33	14-20
19.44-39	09-14	50-45	04-09	34-29	23x34	40x29	20-25	29x20	15x24	39-34	24-30
25.35x24	19x39	43x34	14-19	34-29	11-17	27-22	18x27	31x11	06x17	48-43	12-18
31.43-39	19-23	28x19	13x24	29x20	25x14	32-28	09-13	33-29	14-19	38-33	19-24
37.29x20	18-23	28x19	13x15	37-32	08-13	45-40	02-08	40-34	13-19	36-31	08-13
43.31-27	13-18	42-37	19-24	33-28	17-21	37-31	21-26	39-33	26x37	32x41	03-08
49.28-22	18-23	22-17	15-20	41-37	20-25	27-21	16x27	17-11	27-31	37x26	24-30
52.11-07	30x28	07-02									

Rik Devroe - Mark Werrebrouck 1-1

01.32-28	18-22	37-32	12-18	41-37	07-12	34-29	01-07	40-34	19-23	28x19	14x23
07.46-41	23-28	32x23	22-27	31x22	17x19	45-40	19-24	50-45	16-21	37-32	21-26
13.41-37	18-22	32-28	11-16	28x17	12x21	34-30	07-12	30x19	13x24	39-34	09-13
19.34-30	04-09	30x19	13x24	44-39	08-13	39-34	02-08	34-30	06-11	30x19	13x24
25.43-39	11-17	39-34	09-13	38-32	03-09	32-28	13-18	49-43	09-13	43-38	18-22
31.34-30	20-25	30x19	13x24	29x20	15x24	40-34	12-18	33-29	22x33	29x20	25x14
37.38x29	08-13	45-40	14-19	42-38	17-22	47-42	10-14	35-30	05-10	30-25	19-23
43.40-35	14-19	34-30	23x34	30x39	19-24	37-31	26x37	42x31	22-27	31x22	18x27
49.39-34	27-31	36x27	21x43	48x39	16-21	39-33	13-19	33-28	10-14	35-30	24x35
55.34-29	21-27	28-23	19x28	29-24	35-40						

Chris Piens - Alex Libbrecht 1-1

01.34-29 19-23 32-28 23x32 37x28 14-19 42-37 18-23 29x18 12x32 37x28 07-12
 07.47-42 01-07 41-37 10-14 37-32 12-18 46-41 07-12 41-37 05-10 40-34 19-23
 13.28x19 14x23 44-40 10-14 50-44 14-19 34-29 23x34 40x29 19-24 32-28 16-21
 19.37-32 21-27 31x22 18x27 32x21 17x26 38-32 13-18 43-38 18-22 28x17 11x22
 25.48-43 22-27 32x21 26x17 45-40 09-13 40-34 06-11 38-32 11-16 43-38 03-09
 31.49-43 17-22 42-37 13-18 32-28 09-13 28x17 12x21 38-32 08-12 32-28 21-26
 37.43-38 04-09 34-30 02-08 30x19 13x24 39-34 20-25 29x20 15x24 38-32 09-13
 43.36-31 13-19 34-29 19-23 28x30 25x23 33-28 23-29 35-30 12-17 30-25 18-22
 49.28-23 29x18 25-20 17-21 20-14 08-13 14-10 22-27 31x22 18x38 44-39 13-18
 55.37-32 38x27 10-05 27-31 39-34 21-27 34-29 18-23 05x21 26x17 29-23 31-37

Chris Piens - Alex Libbrecht 1-1

01.34-29 19-23 32-28 23x32 37x28 14-19
 04.42-37 18-23 29x18 12x32 37x28 07-12
 07.47-42 01-07 41-37 10-14 37-32 12-18
 10.46-41 07-12 41-37 05-10 40-34 19-23
 13.28x19 14x23 44-40 10-14 50-44 14-19
 16.34-29 23x34 40x29 19-24 32-28 16-21
 19.37-32 21-27 31x22 18x27 32x21 17x26
 22.38-32 13-18 43-38 18-22 28x17 11x22
 25.48-43 22-27 32x21 26x17 45-40 09-13
 28.40-34 06-11 38-32 11-16 43-38 03-09
 31.49-43 17-22 42-37 13-18 32-28 09-13
 34.28x17 12x21 38-32 08-12 32-28 21-26
 37.43-38 04-09 34-30 02-08 30x19 13x24
 40.39-34 20-25 29x20 15x24 38-32 09-13
 43.36-31 13-19 34-29 19-23 28x30 25x23
 46.33-28 23-29 35-30 12-17 30-25 18-22
 49.28-23 29x18 25-20 17-21 20-14 08-13
 52.14-10 22-27 31x22 18x38 44-39 13-18
 55.37-32 38x27 10-05 27-31 39-34 21-27

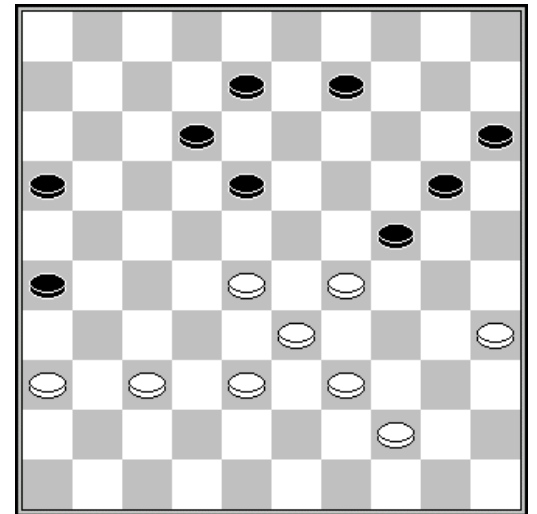

40. 34-29 18x29 41. 28-23 29x18 42. 37-31
 26x37 43. 38-32 37x28 44 33x04

34-29 18-23 05x21 26x17 29-23 31-37

Johan Coorevits - Yves Vandenberg 0-2

01.32-28 18-22 37-32 12-18 41-37 07-12 46-41 01-07 34-29 19-23 28x19 14x34
 07.40x29 10-14 32-28 16-21 31-26 21-27 37-31 14-19 38-32 27x38 43x32 05-10
 13.31-27 22x31 26x37 09-14 49-43 03-09 42-38 17-21 37-31 21-26 41-37 20-25
 19.44-40 11-16 28-22 18x27 31x22 14-20 32-28 20-24 29x20 25x14 47-42 19-23
 25.28x19 14x23 33-29 23x34 40x29 16-21 37-31 26x37 42x31 21-26 31-27 26-31
 31.27-21 31-37 39-33 07-11

Stand

De Cokere H.	12	Jennes L.	8
Depaep J.	11	Devroe R.	7
Piens C.	11	Rubele R.	7
Vandenberg Y.	10	Werrebrouck M.	6
Kindt S.	9	de Vries J.	4
Libbrecht A.	9	Coorevits J.	2

Ronde 9 28/02/2020

Mark Werrebrouck - Johan Coorevits 1-1

01.33-29 19-24 39-33 14-19 44-39 20-25 29x20 25x14 35-30 19-23 30-25 14-20
 07.25x14 10x19 32-28 23x32 37x28 18-23 42-37 23x32 37x28 12-18 41-37 07-12
 13.46-41 17-21 37-32 21-26 41-37 18-22 28x17 12x21 47-42 01-07 50-44 07-12
 19.33-28 05-10 39-33 10-14 44-39 12-18 49-44 18-22 28x17 11x22 32-28 02-07
 25.28x17 21x12 31-27 12-18 33-28 18-23 37-32 08-12 34-30 15-20 36-31 26x37
 31.42x31 12-18 39-33 20-24 40-35 04-10 31-26 07-11 44-40 10-15 30-25 14-20
 37.25x14 09x20 43-39 03-08 40-34 24-29 33x24 20x40 45x34 15-20 34-30 20-24
 43.39-34 24-29 30-25 29x40 35x44 23-29 44-40 19-23 28x19 13x24 32-28 18-22
 49.28x17 11x31 26x37 06-11 48-43 08-13 43-39 13-18 39-33 11-17 25-20 24x15
 55.33x24 17-22 24-19 15-20 38-33 16-21 40-34 22-27 34-29 21-26 37-32 27x38
 61.33x42

Renzo Rubele - Rik Devroe 2-0

01.32-28 17-21 37-32 21-26 32-27 26x37
 04.41x32 11-17 46-41 17-21 41-37 21-26
 07.37-31 26x37 42x31 07-11 47-42 11-17
 10.27-22 18x27 31x11 06x17 42-37 17-21
 13.34-29 02-07 40-34 12-18 28-22 18x27
 16.29-23 19x28 33x31 21-26 31-27 13-18
 19.39-33 09-13 44-39 04-09 33-28 14-19
 22.39-33 10-14 50-44 05-10 44-39 18-23
 25.49-44 08-12 44-40 12-18 34-30 20-24
 28.30-25 15-20 40-34 10-15 34-30 07-12
 31.39-34 01-07 34-29 23x34 30x39 18-23
 34.45-40 12-18 39-34 07-12 34-30 24-29
 37.33x24 20x29 40-34 29x40 35x44 15-20
 40.44-40 20-24 40-35 24-29 43-39 29-33
 43.38x29 23x43 48x39 03-08 39-33 12-17
 46.36-31 17-21 30-24 19x30 35x24 14-19
 49.28-22 19x30 25x34 09-14 33-29 14-19
 52.34-30 19-23 29-24 23-28 32x03 21x41
 55.31-27 41-47 22-17 47x15 17-12 15-29 27-21

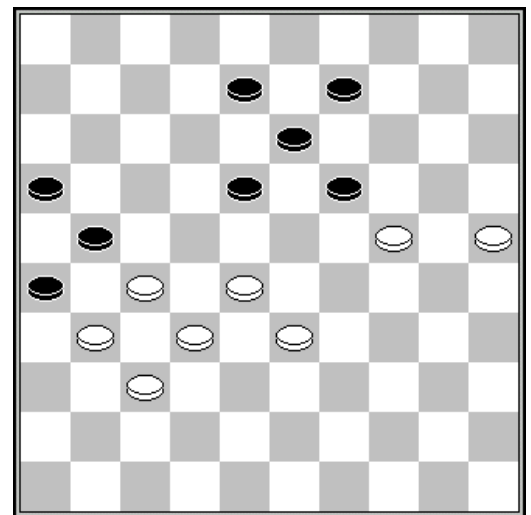

49. 27-22! 18x20 50. 25x12 +

Luc Jennes - Stijn Kindt 0-2

01.32-28 18-22 37-32 12-18 32-27 07-12 31-26 22x31 26x37 16-21 37-32 21-26
 07.41-37 19-23 28x19 14x23 33-28 09-14 28x19 14x23 39-33 10-14 34-30 14-19
 13.30-25 04-09 25x14 09x20 33-28 17-22 28x17 11x22 36-31 05-10 35-30 20-25
 19.44-39 25x34 40x29 23x34 39x30 10-14 30-25 18-23 46-41 12-18 31-27 22x31
 25.32-28 23x32 38x36 06-11 37-32 11-17 41-37 08-12 43-38 18-23 38-33 02-07
 31.42-38 07-11 47-42 03-08 49-43 13-18 50-44 17-22 32-27 22x31 36x27 12-17
 36.37-31 26x37 42x31 08-12 44-39 17-22 31-26 22x31 26x37 12-17 45-40 15-20
 43.38-32 18-22 48-42 20-24 32-27 22x31 37x26 17-22 43-38 22-27 42-37 01-07
 49.40-34 07-12 26-21 27x16 37-31 16-21 38-32 23-29 34x23 19x26 39-34 26-31
 55.34-29 24-30 25x34 31-37 33-28 37-41 28-23 41-47 23-18 12x23 29x18 47-24

Alex Libbrecht - Jim Depaepe 1-1

01.32-28 16-21 37-32 21-26 32-27 26x37 41x32 17-22 28x17 11x31 36x27 12-17
 07.42-37 07-12 48-42 06-11 46-41 01-06 41-36 19-23 34-29 23x34 39x30 20-25
 13.40-34 15-20 44-39 14-19 50-44 10-15 33-28 17-22 28x17 11x31 36x27 06-11
 19.39-33 05-10 44-39 10-14 47-41 18-23 33-28 20-24 37-31 13-18 41-36 09-13
 25.27-22 18x27 31x22 12-18 39-33 18x27 32x21 23x32 38x27 13-18 21-16 02-07
 31.33-28 04-10 28-22 08-12 22x13 19x08 30x19 14x23 34-29 23x34 35-30 34-40

37.45x34 15-20 43-39 10-14 39-33 11-17 33-29 08-13 30-24 17-21 24x15 21x32
 43.29-24 12-18 42-38 32x43 49x38 18-23 38-32 03-08 24-20 23-29 20x18 29x40
 49.15-10 40-45 10-05 25-30 05-28 45-50 28-06 08-13 18x09 30-34 09-03

Yves Vandenberg - Chris Piens 1-1

01.34-29 19-23 31-26 23x34 40x29 14-19 45-40 10-14 39-34 19-24 43-39 14-19
 07.48-43 20-25 29x20 25x14 35-30 17-22 32-28 05-10 28x17 11x22 37-31 07-11
 13.41-37 01-07 50-45 19-23 46-41 14-19 33-29 11-17 38-33 07-11 42-38 02-07
 19.40-35 10-14 44-40 14-20 30-24 19x30 34x14 23x34 40x29 09x20 37-32 22-27
 25.32x21 16x27 31x22 17x28 33x22 18x27 41-37 04-09 38-32 27x38 43x32 12-18
 31.45-40 13-19 40-34 09-13 47-42 07-12 42-38 12-17 38-33 03-09 34-30 20-24
 37.29x20 15x24 39-34 18-23 49-43 13-18 37-31 17-21 26x17 11x22 32-27 08-12
 43.31-26 22x31 36x27 12-17 43-38 06-11 38-32 11-16 33-28 09-13 26-21 17x26
 49.30-25 26-31

Janes de Vries - Hein De Cokere 1-1

01.31-27 17-21 36-31 21-26 41-36 19-23 33-28 11-17 28x19 14x23 27-21 16x27
 07.31x11 06x17 46-41 10-14 39-33 05-10 44-39 07-11 32-28 23x32 37x28 18-23
 13.28x19 14x23 41-37 10-14 37-32 12-18 47-41 13-19 42-37 09-13 50-44 04-09
 19.34-29 23x34 39x30 08-12 44-39 17-22 40-34 02-08 49-44 22-27 32x21 26x17
 25.33-28 11-16 39-33 20-25 44-40 14-20 43-39 20-24 48-43 17-22 28x17 12x21
 31.33-28 18-23 38-32 13-18 36-31 21-26 31-27 09-13 43-38 08-12 39-33 03-08
 37.28-22 01-07 41-36 16-21 27x16 18x27 32x21 26x17 37-31 13-18 38-32 07-11
 43.16x07 12x01 31-26 01-07 32-27 08-12 27-21 17-22 36-31 23-28

Stand

De Cokere H.	13	Rubele R.	9
Depaepe J.	12	Jennes L.	8
Piens C.	12	Devroe R.	7
Kindt S.	11	Werrebrouck M.	7
Vandenberg Y.	11	de Vries J.	5
Libbrecht A.	10	Coorevits J.	3

Ronde 10 29/02/2020

Jim Depaepe - Yves Vandenberg 1-1

01.34-30 17-21 30-25 21-26 35-30 16-21 30-24 20x29 33x24 19x30 25x34 21-27
 07.31x22 18x27 32x21 26x17 37-32 14-19 41-37 10-14 39-33 12-18 44-39 07-12
 13.46-41 05-10 50-44 01-07 34-29 17-22 32-28 11-17 37-32 22-27 32x21 17x26
 19.38-32 19-23 28x19 14x34 40x29 10-14 41-37 14-19 42-38 18-22 44-40 22-27
 25.32x21 26x17 29-23 19x28 33x11 06x17 40-34 13-19 37-32 12-18 39-33 09-14
 31.47-42 08-13 43-39 07-12 49-43 02-07 45-40 14-20 36-31 04-09 42-37 03-08
 37.32-28 19-23 28x19 13x24 37-32 09-13 32-28 07-11 48-42 17-21

Hein De Cokere - Alex Libbrecht 2-0

01.32-28 19-23 28x19 14x23 37-32 10-14 41-37 13-19 34-29 23x34 39x30 20-25
 07.30-24 19x30 35x24 14-20 44-39 20x29 33x24 18-23 46-41 09-13 50-44 12-18
 13.32-28 23x32 37x28 17-22 28x17 11x22 40-34 13-19 24x13 08x19 31-26 07-12

19.36-31	01-07	44-40	04-09	38-32	02-08	41-36	08-13	32-27	19-24	42-38	13-19
25.40-35	09-13	34-30	25x34	39x30	05-10	38-33	10-14	43-39	24-29	33x24	14-20
31.30-25	20x29	39-34	29x40	45x34	06-11	34-30	11-17	47-42	03-09	42-38	09-14
37.30-24	19x30	25x34	14-19	38-33	15-20						

Stijn Kindt - Janes de Vries 2-0

01.32-28	16-21	31-26	18-22	37-32	11-16
04.41-37	06-11	37-31	13-18	31-27	22x31
07.36x27	01-06	33-29	09-13	38-33	04-09
10.46-41	20-25	29-24	19x30	35x24	14-19
13.42-38	19x30	28-23	18x29	33x35	12-18
16.39-33	10-14	44-39	05-10	41-36	07-12
19.50-44	14-19	47-42	09-14	42-37	03-09
22.48-42	02-07	34-30	25x34	40x29	19-24
25.29x20	14x25	44-40	18-22	27x18	13x22
28.32-28	21-27	28-23	08-13	49-44	10-14
31.37-31	14-20	40-34	09-14	45-40	14-19
34.23x14	20x09	33-29	12-18	29-24	07-12
37.24-19	13x24	34-29	24x33	39x28	22x33
40.31x04					

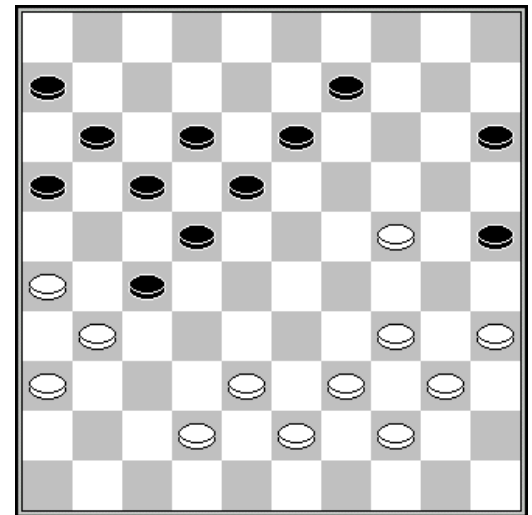

36. 07-12 ?

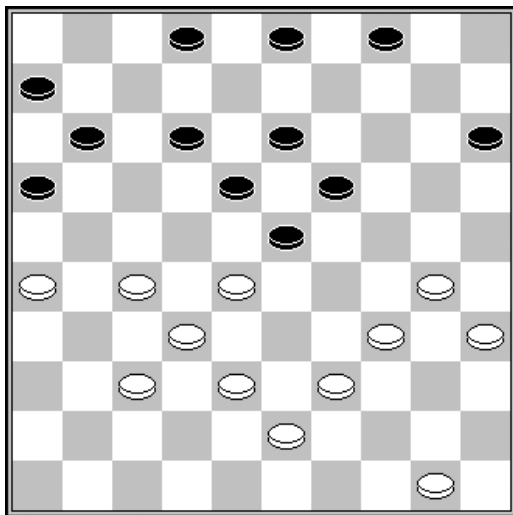

31. 23-29 34x14 32. 03-09 14x03 33. 02-07
 A. 03x21 34. 18-23 28x08 35. 07-12 08x17
 36. 11x44 50x39 37. 16x49
 B. 03x17 11x22 +

Rik Devroe - Luc Jennes 1-1

01.32-28	19-23	28x19	14x23	37-32	10-14
04.41-37	14-19	46-41	05-10	34-30	10-14
07.30-25	17-21	32-28	23x32	37x28	21-26
10.41-37	18-23	38-32	12-18	31-27	07-12
13.43-38	12-17	37-31	26x37	42x31	17-21
16.35-30	20-24	40-35	01-07	47-42	21-26
19.49-43	26x37	42x31	07-12	44-40	11-17
22.48-42	17-21	31-26	12-17	36-31	17-22
25.26x17	22x11	31-26	08-12	42-37	24-29
28.33x24	14-20	25x14	09x29	40-34	29x40
31.45x34	19-24	28x17	11x44	50x39	18-22
34.30x19	22-27	32x21	16x27	43-38	06-11
37.34-29	11-17	29-23	04-09	35-30	02-07
40.30-25	17-21	26x17	09-13	19x08	03x21
43.23-18	27-31	18-13	31-36	13-09	36-41
46.09-04	41-46	04-13	46-14	13-24	21-26
49.24-35	07-11	38-32	14x46	25-20	15x24
52.35x16					

Mark Werrebrouck - Renzo Rubele 1-1

01.33-28	18-22	38-33	12-18	43-38	07-12	34-30	01-07	30-25	19-23	28x19	14x23
07.25x14	10x19	35-30	05-10	49-43	09-14	30-25	03-09	32-28	23x32	37x28	16-21
13.39-34	21-27	44-39	18-23	34-29	23x32	29-24	19x30	25x34	14-19	42-37	13-18
19.37x28	18-23	47-42	23x32	42-37	12-18	37x28	18-23	48-42	23x32	42-37	08-12
25.37x28	09-13	41-37	13-18	50-44	10-14	46-41	04-10	34-29	19-23	28x19	14x34
31.40x29	18-23	29x18	12x23	33-29	23x34	39x30	07-12	43-39	02-08	38-33	08-13
37.30-24	10-14	45-40	12-18	40-34	18-23	24-19	13x24	33-29	24x33	39x10	15x04
43.34-30	27-32	37x28	22x33	41-37	33-38	44-39	17-22	30-24	11-16	24-19	04-09
49.39-33	38x29	37-32	29-34	32-27	22-28	19-13					

Johan Coorevits - Chris Piens 1-1

01.32-28	17-22	28x17	11x22	31-27	22x31	36x27	07-11	41-36	01-07	46-41	11-17
07.34-30	19-23	30-25	14-19	25x14	09x20	35-30	04-09	40-35	07-11	45-40	02-07
13.30-25	19-24	25x14	10x19	40-34	05-10	34-29	23x34	39x30	18-23	30-25	10-14
19.44-39	12-18	37-31	07-12	50-45	17-21	42-37	21x32	38x27	12-17	37-32	17-21
25.32-28	21x32	28x37	08-12	31-27	14-20	25x14	19x10	49-44	13-19	47-42	09-13
31.37-31	11-17	42-38	10-14	48-42	17-21	42-37	21x32	37x28	23x32	38x27	14-20
37.33-29	24x33	39x28	18-23	28-22	23-29	41-37	29-34	44-40	19-24	40x29	24x33
43.43-38	33x42	37x48	20-24	45-40	15-20	40-34	20-25	31-26	13-19	26-21	06-11
49.36-31	11-17	22x11	16x07	27-22	12-18	22x13	19x08	31-27	08-12	48-42	07-11
55.42-37	11-16	37-32	25-30	34x25	24-29	25-20	03-09	35-30	29-33	30-25	33-39
61.20-14	09x20	25x14	39-44	21-17							

Stand

De Cokere H.	15	Rubele R.	10
Depaepe J.	13	Jennes L.	9
Kindt S.	13	Devroe R.	8
Piens C.	13	Werrebrouck M.	8
Vandeberg Y.	12	de Vries J.	5
Libbrecht A.	10	Coorevits J.	4

Ronde 11 01/03/2020

Renzo Rubele - Johan Coorevits

01.32-28	19-23	28x19	14x23	37-32	10-14
04.41-37	05-10	46-41	14-19	35-30	20-25
07.33-29	10-14	40-35	17-22	31-27	22x31
10.36x27	23-28	32x23	19x28	38-33	12-17
13.33x22	17x28	41-36	11-17	37-31	18-22
16.27x18	13x22	39-33	28x39	44x33	14-19
19.43-39	06-11	42-38	07-12	48-43	09-13
22.45-40	19-24	30x19	13x24	29x20	25x14
25.34-29	08-13	35-30	01-07	50-45	22-28
28.33x22	17x28	47-42	03-08	30-24	12-17
31.42-37	16-21	40-34	28-33	39x28	21-27
34.31x22	13-18				

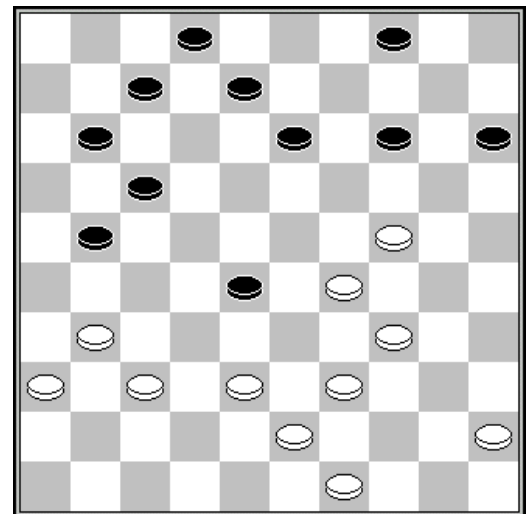

32. 40-34 ?

Luc Jennes - Mark Werrebrouck

01.32-28	16-21	37-32	11-16	31-26	18-22	41-37	07-11	37-31	01-07	31-27	22x31
07.26x37	13-18	28-23	19x28	33x13	09x18	46-41	14-19	39-33	10-14	44-39	08-13
13.50-44	02-08	33-28	05-10	39-33	03-09	44-39	18-22	34-30	20-25	32-27	21x23
19.37-32	25x34	40x27	17-21	41-37	12-18	35-30	19-24	30x19	13x24	39-34	09-13
25.45-40	04-09	33-28	15-20	38-33	20-25	37-31	14-20	31-26	18-22	27x18	13x22
31.28x17	21x12	43-39	10-15	42-37	08-13	32-27	12-17	37-32	17-22	27x18	13x22
37.36-31	11-17	32-27	07-11	27x18	17-21	26x17	11x13	31-27	06-11	48-42	13-18
43.49-44	24-30	42-37	09-13	37-32	18-23						

Janes de Vries - Rik Devroe

01.33-28 19-23 28x19 14x23 39-33 10-14 44-39 05-10 32-28 23x32 37x28 17-22
 07.28x17 11x22 41-37 14-19 37-32 10-14 32-27 12-17 34-30 20-25 46-41 25x34
 13.39x30 06-11 30-25 01-06 49-44 07-12 35-30 02-07 40-35 17-21 30-24 19x30
 19.25x34 21x32 38x27 12-17 44-39 14-19 42-38 17-21 47-42 21x32 38x27 08-12
 25.42-38 12-17 45-40 19-23 48-42 23-28 42-37 17-21 50-44 21x32 38x27 03-08
 31.43-38 08-12 35-30 12-17 34-29 07-12 30-24 28-32 37x28 17-21 28x19 21x14
 37.33-29 11-17 41-37 09-13 44-39 04-09 39-33 06-11 37-32 17-22 40-34 22-27
 43.32x21 16x27 31x22 18x27 33-28 11-17 29-23 17-21 34-29 27-32 28x37 21-27
 49.37-31 27-32 31-27 32x21 36-31 14-20 31-26 21-27 23-19 27-32 19x08 09-13
 55.08x19 32-38 19-13 38-43 13-08 43-49

Alex Libbrecht - Stijn Kindt

01.32-28 16-21 31-26 11-16 37-32 07-11 36-31 19-23 28x19 14x23 33-28 21-27
 07.31x22 18x27 28x19 13x24 32x21 16x27 34-30 09-14 30x19 14x23 41-37 01-07
 13.46-41 04-09 35-30 08-13 30-25 02-08 25x14 10x19 40-34 05-10 45-40 10-14
 19.34-30 12-18 40-35 07-12 38-32 27x38 43x32 18-22 37-31 13-18 31-27 22x31
 25.26x37 09-13 42-38 17-22 47-42 12-17 49-43 08-12 30-25 03-08 39-33 22-28
 31.33x22 17x28 43-39 11-17 39-34 06-11 44-39 17-21 34-30 15-20 39-34 18-22
 37.34-29 23x34 30x39 11-17 32x23 19x28 39-34 20-24 41-36 12-18 38-32 08-12
 43.32x23 18x40 35x44 22-28 42-38 13-19 48-43 21-27 43-39 12-18 39-33 28x39
 49.44x33 17-22 37-32 27-31 36x27 22x31 33-28 18-23 28-22 24-30 25x34 23-29
 55.34x23 19x17 32-27 31x22 38-33 22-27

Yves Vandeberg - Hein De Cokere 2-0

01.32-28 16-21 31-26 11-16 34-29 07-11 36-31 01-07 40-34 18-22 34-30 21-27
 07.29-23 27x36 23-18 12x32 38x18 13x22 37-31 36x27 30-24 20x38 43x01 15-20
 13.01-40 19-23 40x36 09-13 36x09 04x13 41-37 14-19 46-41 10-14 42-38 05-10
 19.49-43 02-07 37-32 16-21 26x17 11x22 41-37 13-18 39-33 03-09 47-41 09-13
 25.44-39 07-11 45-40 19-23 40-34 14-19 48-42 10-14 50-44 20-25 34-30 25x34
 31.39x30

Chris Piens - Jim Depaepe

01.34-29 19-23 32-28 23x32 37x28 14-19 42-37 10-14 47-42 05-10 37-32 16-21
 07.40-34 11-16 45-40 06-11 29-24 20x29 34x23 18x29 33x24 19x30 35x24 12-18
 13.40-34 18-23 28x19 14x23 42-37 23-28 32x23 21-27 31x22 17x30 34x25 10-14
 19.37-32 11-17 41-37 16-21 39-33 13-18 44-39 07-12 50-44 08-13 33-28 15-20
 25.36-31 21-26 31-27 13-19 27-22 18x27 32x21 09-13 46-41 13-18 38-32 20-24
 31.41-36 03-08 36-31 08-13 48-42 02-07 31-27 04-09 43-38 07-11 21-16 24-29
 37.16x07 18-23 07x18 13x31 44-40 17-22 28x17 01-07 39-33 19-24 40-35 31-36
 43.32-27 26-31 37x26 36-41 27-21 41-46 17-12 07x18 21-16 18-22 16-11 22-27
 49.11-07 27-32 38x27 29x47 07-01 24-29 01-06 46-41 27-21 41-36 06-50 36-18
 55.21-16 09-13 16-11 18-01 11-06 13-18 26-21 47-42 21-16 42-26 50-11 26-03
 61.11-50 03-08 50-11 08-02 11-50 29-34 50-33 02-08 33-24 08x30 35x24 23-28
 67.24-20 14-19 20-15 34-40 15-10 40-45 25-20 45-50 20-14 28-33 14x12 01x05
 73.49-44 50x39 06-01 39-50 01-34 50-45 34-25 45-07 16-11 07x16 25-09 33-38
 79.09-18 38-43 18-29 43-48 29-33 05-10 33-50 10-23 50-33 16-27 33-50 27-32
 85.50-33 23-10 33-06 10-23 06-11 48-34 11-33 34-45 33-24 32-49 24-42 23-34
 91.42-15

	1	2	3	4	5	6	7	8	9	10	11	12	+	=	-	Pt
De Cokere H.	X	1	1	2	0	2	1	1	2	2	2	1	5	5	1	15
Kindt S.	1	X	1	1	1	2	2	1	1	1	2	2	4	7	0	15
Depaepe J.	1	1	X	1	1	1	0	2	1	2	2	2	4	6	1	14
Piens C.	0	1	1	X	1	1	2	2	2	1	1	2	4	6	1	14
Vandeberg Y.	2	1	1	1	X	1	2	1	1	1	2	1	3	8	0	14
Libbrecht A.	0	0	1	1	1	X	2	0	1	2	2	0	3	4	4	10
Jennes L.	1	0	2	0	0	0	X	1	1	1	2	2	3	4	4	10
Rubele R.	1	1	0	0	1	2	1	X	2	1	0	1	2	6	3	10
Devroe R.	0	1	1	0	1	1	1	0	X	1	2	1	1	7	3	9
Werrebrouck M.	0	1	0	1	1	0	1	1	1	X	1	2	1	7	3	9
Coorevits J.	0	0	0	1	0	0	0	2	0	1	X	2	2	2	7	6
De Vries J.	1	0	0	0	1	2	0	1	1	0	0	X	1	4	6	6

2^{DE} KLASSE

Ronde 1 22/02/2020

Freddy Egels - Maxime Egels 1-1

01.32-28	19-23	28x19	14x23	37-32	10-14	41-37	05-10	46-41	14-19	33-28	10-14
07.39-33	17-22	28x17	12x21	31-26	21-27	32x21	16x27	44-39	18-22	50-44	13-18
13.33-29	09-13	37-32	11-16	32x21	16x27	41-37	07-11	37-32	11-16	32x21	16x27
19.29-24	20x29	38-32	27x38	42x24	19x30	34x25	22-27	39-33	04-09	44-39	06-11
25.40-34	11-17	43-38	17-22	34-30	01-06	39-34	13-19	34-29	23x34	30x39	19-23
31.39-34	08-13	48-42	14-19	34-30	02-08	30-24	19x30	25x34	09-14	34-30	13-19
37.30-25	14-20	25x14	19x10	35-30	10-14	30-25	14-19	45-40	08-13	40-34	03-09
43.34-30	09-14	30-24	19x30	25x34							

Daniel Mullier - Simon Behalal 0-2

01.33-28	18-23	39-33	12-18	44-39	07-12	50-44	01-07	31-27	20-24	36-31	15-20
07.41-36	10-15	34-29	23x34	40x29	04-10	44-40	17-22	28x17	11x22	46-41	22-28
13.33x22	24x44	43-39	44x33	38x29	20-25	42-38	14-20	47-42	10-14	49-44	05-10
19.48-43	19-23	44-39	23x34	40x29	14-19	39-34	10-14	31-26	20-24	29x20	15x24
25.43-39	24-29	34x23									

Ibe Demasure - Wout Vanneste 0-2

01.32-28	19-23	28x19	14x23	37-32	10-14						
04.41-37	05-10	33-28	13-19	39-33	08-13						
07.33-29	20-24	29x20	15x24	44-39	02-08						
10.46-41	17-22	28x17	11x22	50-44	07-11						
13.32-28	23x32	37x17	12x21	31-26	21-27						
16.41-37	11-17	37-31	06-11	31x22	17x28						
19.42-37	01-06	34-30	08-12	38-32	03-08						
22.32x23	19x28	30x19	14x23	43-38	11-17						
25.39-34	09-14	44-39	14-19	38-32	10-14						
28.34-30	17-21	26x17	12x21	30-24	19x30						
31.35x24	21-27	32x21	16x27	49-43	04-10						
34.39-34	10-15	47-42	06-11	43-38	18-22						
37.37-32	28x37	42x31	23-28	34-29	14-20						
40.40-35	20-25	45-40	11-17	31-26	13-18						
43.48-42	08-13	36-31	27x36								

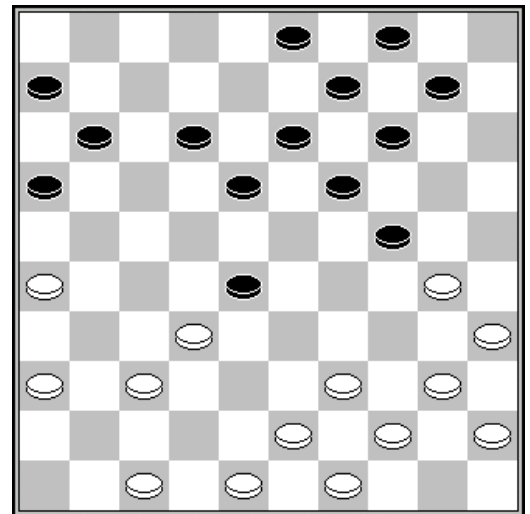

21. 11-17/ 22. 32x23 19x28 23. 30x08 28-33

24. 39x28 09-13 25. 08x19 14x41

Johan Evens - Octaaf Berden 1-1

01.32-28	20-24	37-32	18-23	41-37	13-18	34-29	23x34	40x20	15x24	45-40	08-13
07.50-45	02-08	40-34	10-15	44-40	18-23	49-44	05-10	46-41	15-20	34-30	10-15
13.30-25	12-18	31-27	07-12	37-31	01-07	41-37	17-21	31-26	24-29	26x17	11x31
19.36x27	07-11	33x24	20x29	47-41	14-20	25x14	09x20	39-34	20-24	27-21	16x27
25.32x21	23x32	34x14	04-09	38x27	09x20	21-16	11-17	43-38	03-09	48-43	09-14
31.44-39	13-19	37-31	19-23	41-36	24-30	35x24	20x29	31-26	14-19	27-21	08-13
37.39-34	15-20	40-35	29x40	45x34	20-24	43-39	24-29	36-31	29x40	35x44	19-24
43.44-40	17-22	31-27	22x31	26x37	13-19	37-32	24-29	39-34	19-24	40-35	29x40
49.35x44	24-30	21-17	12x21	16x27	23-29	42-37	18-23	38-33	29x38	32x43	23-29
55.37-32	29-34	32-28	30-35	27-22	34-40	44-39	40-45				

Ronde 2 23/02/2020

Freddy Egels - Daniel Mullier 1-1

01.32-28 19-23 28x19 14x23 37-32 10-14 41-37 05-10 46-41 14-19 35-30 20-25
 07.33-29 10-14 40-35 14-20 30-24 19x30 35x24 17-22 31-27 22x31 36x27 12-17
 13.41-36 18-22 27x18 23x12 45-40 13-19 24x13 8x19 50-45 20-24 29x20 25x14
 19.38-33 12-18 43-38 07-12 49-43 01-07 34-29 09-13 32-28 02-08 29-24 19x30
 25.28-23 18x29 33x35 12-18 35-30 07-12 30-25 18-23 39-33 04-09 44-39 12-18
 31.37-32 17-22 42-37 16-21 37-31 21-27 32x21 22-28 33x22 18x16 39-33 14-19
 37.33-29 23x34 40x29 19-23 29x18 13x22 38-32 11-17 43-38 09-13 48-43 03-09
 43.47-42 13-19 25-20 15x24 32-28 22x33 38x20 06-11 42-38 16-21 31-27 21x32
 49.38x27 08-13 43-38 19-23 38-32 23-29 45-40 29-33 40-34 13-18 36-31 18-23
 55.31-26 11-16 34-30 33-39 30-25

Wout Vanneste - Albert Mol 2-0

01.32-28 18-23 33-29 23x32 37x28 13-18
 04.28-23 19x28 29-24 20x29 34x32 14-19
 07.41-37 09-13 39-33 04-09 44-39 09-14
 10.50-44 15-20 46-41 10-15 32-28 05-10
 13.37-32 17-22 28x17 12x21 41-37 21-26
 16.33-28 19-23 28x19 14x23 39-33 03-09
 19.44-39 07-12 49-44 01-07 31-27 11-17
 22.33-28 09-14 28x19 14x23 39-33 07-11
 25.44-39 17-22 40-34 22x31 36x27 11-17
 28.35-30 02-07 37-31

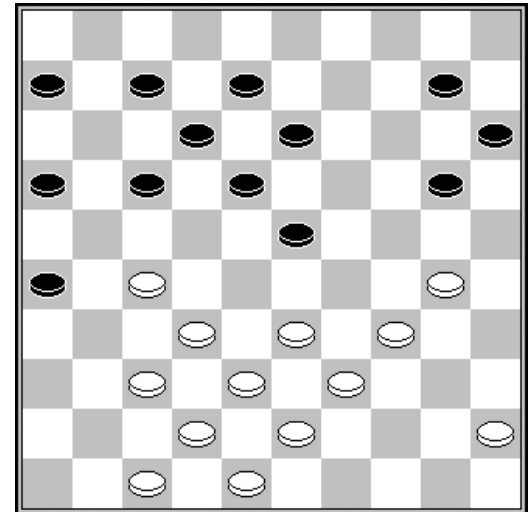

28. 02-07?

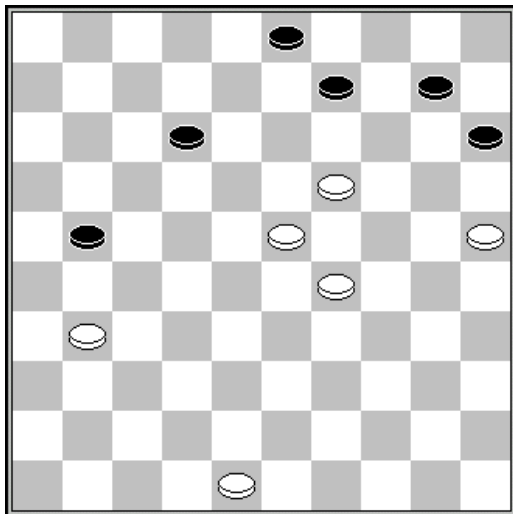

52. 04-10?

Simon Behalal - Ibe Demasure 2-0

01.33-28 19-23 28x19 14x23 39-33 10-14
 04.43-39 05-10 49-43 14-19 32-28 23x32
 07.37x28 10-14 41-37 18-23 46-41 23x32
 10.37x28 12-18 41-37 18-23 47-41 23x32
 13.37x28 07-12 34-29 20-25 40-34 14-20
 16.45-40 17-21 41-37 19-24 37-32 02-07
 19.50-45 12-18 34-30 25x23 28x30 21-27
 22.32x21 16x27 31x22 18x27 42-37 20-25
 25.40-34 07-12 30-24 01-07 44-40 11-17
 28.37-31 17-21 31x22 12-18 22-17 21x12
 31.33-28 07-11 39-33 12-17 38-32 17-21
 34.43-38 08-12 34-30 25x34 40x29 12-17
 37.35-30 21-26 36-31 26x37 32x41 18-22
 40.28-23 11-16 30-25 06-11 45-40 16-21
 43.40-34 13-18 23x12 17x 8 29-23 22-27
 46.41-37 11-17 34-29 21-26 38-32 27x38
 49.33x42 08-12 37-31 26x37 42x31 17-21
 52.24-19 04-10 19-13 09x18 29-24 18x20
 55.25x05 15-20 05-41

Maxime Egels - Octaaf Berden 2-0

01.32-28 18-23 34-29 23x32 37x28 20-24 29x20 15x24 41-37 12-18 37-32 18-23
 07.46-41 07-12 41-37 02-07 40-34 12-18 34-29 23x34 39x30 18-23 44-39 07-12
 13.50-44 01-07 30-25 10-15 44-40 17-22 28x17 12x21 33-28 04-10 39-33 14-20
 19.25x14 09x20 49-44 03-09 44-39 10-14 39-34 05-10 34-30 24-29 33x24 20x29
 25.40-34 29x40 45x34 15-20 38-33 20-24 42-38 07-12 47-42 12-18 31-27 21-26

31.37-31 26x37 42x31 08-12 31-26 11-17 30-25 23-29 34x23 18x29 43-39 10-15
 37.48-42 15-20 42-37 29-34 39x30 24-29 33x15 16-21 27x16 06-11 16x18 13x31
 43.36x27 19-23 30-24 09-13 24-20 23-28 20x18 28x37

Stand

Behalal S.	4	Evens J.	1
Vanneste W.	4	Muller D.	1
Egels M.	3	Demasure I.	0
Egels F.	2	Mol A.	0
Berden O.	1		

Ronde 3 24/02/2020

Daniel Mullier - Maxime Egels 0-2

01.32-28 19-23 28x19 14x23 37-32 10-14 41-37 14-19 33-28 17-22 28x17 12x21
 07.39-33 05-10 44-39 10-14 31-26 21-27 32x21 16x27 37-31 18-22 33-29 08-12
 13.29x18 12x23 38-32 27x38 42x33 07-12 31-27 22x31 26x37 13-18 43-38 09-13
 19.49-43 04-09 47-41 23-28 33x22 18x27 39-33 19-23 35-30 12-18 40-35 18-22
 25.45-40 13-18 33-29 14-19 43-39 20-24 29x20 15x24 50-45 01-07 30-25 02-08
 31.48-42 08-13 34-30 07-12 39-34 24-29 25-20 09-14 20x09 03x14 30-25 22-28
 37.35-30 28-32 37x28 23x43 34x23 18x29 42-38 43x32 41-37 32x41 46x37 12-18
 43.40-34 29x40 45x34 18-23

Ibe Demasure - Freddy Egels 1-1

01.32-28 17-21 37-32 21-26 41-37 19-23 28x19 14x23 33-28 09-14 28x19 14x23
 07.39-33 10-14 33-28 05-10 28x19 14x23 44-39 11-17 39-33 17-22 34-29 23x34
 13.40x29 22-27 31x22 18x27 32x21 26x17 37-32 13-19 29-24 20x29 33x13 8x19
 19.50-44 16-21 46-41 21-27 32x21 17x26 41-37 06-11 44-39 10-14 35-30 12-18
 25.37-32 02-08 38-33 08-13 42-38 04-09 47-42 11-16 49-44 07-12 45-40 12-17
 31.40-34 17-21 34-29 26-31 36x27 18-23 29x18 13x31 42-37 31x42 38x47 14-20
 37.43-38 20-25 48-43 25x34 39x30 21-27 32x21 16x27

Albert Mol - Simon Behalal 0-2

01.32-28 19-24 37-32 14-19 41-37 10-14 46-41 05-10 34-30 18-23 30-25 12-18
 07.39-34 07-12 34-30 01-07 44-39 17-22 28x17 11x22 32-28 23x32 37x17 12x21
 13.31-26 07-12 26x17 12x21 39-34 08-12 34-29 02-08 40-34 12-17 41-37 18-23
 19.29x18 13x22 45-40 09-13 34-29 06-11 49-44 04-09 40-34 13-18 37-31 09-13
 25.43-39 03-09 48-43 21-26 31-27 22x31 36x27 18-23 29x18 13x31 34-29 09-13
 31.29-23 19x28 33x22 17x28 30x19 13x24 38-33 31-37 42x31 26x37 33x22 11-17
 37.22x11 16x07 39-33 24-29 33x24 20x29 44-39 08-13 43-38 07-12 50-44 12-18
 43.44-40 18-23 39-34 13-18 35-30 14-19 40-35 29x40 35x44 10-14 38-33 15-20
 49.33-29 23x34 30x39 19-23 39-33 20-24 44-39 23-29 33-28 29-33 28-23 18x29
 55.39x28 29-33 28x39 24-29

Johan Evens - Wout Vanneste 2-0

01.32-28 19-23 28x19 14x23 37-32 10-14 41-37 05-10 34-30 14-19 46-41 10-14
 07.33-28 17-22 28x17 11x22 39-33 07-11 44-39 01-07 30-25 11-17 32-28 23x32
 13.37x28 20-24 50-44 16-21 41-37 06-11 37-32 21-26 40-34 26x37 32x41 11-16
 19.34-30 15-20 41-37 04-10 44-40 10-15 49-44 18-23 47-41 23x32 38x18 12x23
 25.33-28 23x32 37x28 07-12 43-38 12-18 48-43 02-07 42-37 07-12 38-32 18-23
 31.36-31 17-21 31-27 23-29 39-34 13-18 34x23 18x29 28-22 08-13 22-17 21-26
 37.17x 8 3x12 43-38 29-33 38x29 24x33 44-39 33x44 40x49 20-24 32-28 13-18
 43.45-40 24-29 40-34 29x40 35x44 09-13 37-32 12-17 41-37 18-23 30-24 19x30
 49.28x08 14-19 25x34 19-23 34-29 23x34 44-39 34x43 49x38 15-20 27-21 16x27
 55.32x12 20-24 08-02 24-29 02-11 29-34 37-31

Stand

Behalal S.	6	Berden O.	1
Egels M.	5	Demasure I.	1
Vanneste W.	4	Mullier D.	1
Egels F.	3	Mol A.	0
Evens J.	3		

Ronde 4 25/02/2020

Freddy Egels - Albert Mol 1-1

01.31-27	19-23	36-31	14-19	41-36	10-14	46-41	05-10	33-28	17-22	28x17	12x21
07.31-26	07-12	26x17	11x31	36x27	02-07	34-30	20-25	41-36	25x34	39x30	06-11
13.37-31	11-17	31-26	17-21	26x17	12x21	44-39	08-12	39-33	03-08	33-28	23-29
19.40-34	29x40	45x34	19-23	28x19	14x23	30-25	23-28	32x23	18x40	35x44	21x32
25.38x27	12-18	44-39	08-12	39-33	18-22	27x18	12x23	42-38	13-18	48-42	09-13
31.38-32	04-09	42-38	09-14	36-31	07-12	31-27	01-07	47-41	14-19	33-28	23-29
37.41-37	29-34	49-44	10-14	50-45	19-24	37-31	07-11	31-26	15-20	26-21	13-19
43.28-22	12-17	21x23	19x37	22-18	37-41						

Daniel Mullier - Ibe Demasure 0-2

01.31-26	19-23	36-31	14-19	41-36	10-14	46-41	05-10	31-27	17-21	26x17	11x31
07.36x27	07-11	33-28	11-17	39-33	17-21	33-29	20-24	29x20	15x24	44-39	21-26
13.34-30	01-07	39-33	07-11	49-44	11-17	30-25	17-21	44-39	10-15	40-34	14-20
19.25x14	09x20	45-40	04-09	50-45	24-29	33x24	20x29	39-33	12-17	33x24	19x39
25.28x19	13x24	43x34	17-22	41-36	22x31	36x27	08-13	38-33	02-08	33-28	06-11
31.37-31	26x37	42x31	11-17	28-23	18x29	34x23	21-26	23-19	26x28	19x30	17-21

Simon Behalal - Johan Evens 2-0

01.33-28	19-23	28x19	14x23	39-33	10-14						
04.44-39	05-10	50-44	17-22	32-27	11-17						
07.31-26	22x31	36x27	14-19	37-32	10-14						
10.41-37	07-11	47-41	01-07	34-29	23x34						
13.39x30	17-22	41-36	22x31	36x27	11-17						
16.46-41	07-11	44-39	19-23	49-44	14-19						
19.41-36	20-24	30-25	09-14	37-31	04-09						
22.42-37	17-21	26x17	12x21	48-42	21-26						
25.33-29	24x33	38x29	23x34	40x29	02-07						
28.29-24	19x30	25x34	07-12	42-38	14-19						
31.44-40	18-23	34-29	23x34	40x29	12-18						
34.45-40	09-14	29-24	19x30	35x24	14-19						
37.40-34	19x30	34x25	18-23	39-33	13-19						
40.43-39	11-17	27-21	16x27	31x11	06x17						
43.37-31	26x28	33x11	08-12	36-31	19-24						
46.11-06	03-08	31-26	08-13	26-21	13-19						
49.38-32	23-29	25-20	12-18	20-14	19x10	06-01	18-22				
53.01x40	10-14	40-49	14-19	21-16	15-20	16-11	20-25	11-07	25-30	07-01	

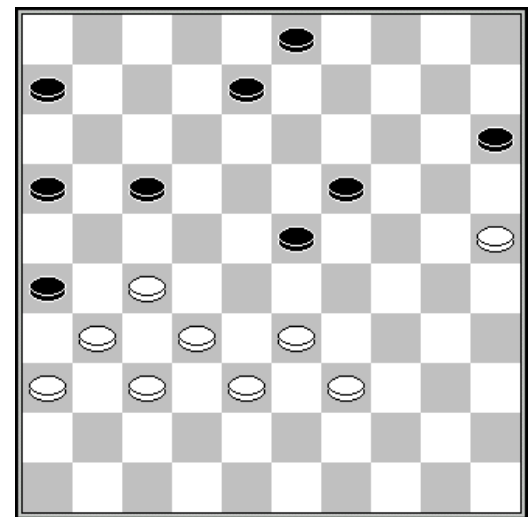

40. 11-17?

Wout Vanneste - Octaaf Berden 0-2

01.32-28	20-24	37-32	18-23	34-29	23x34	40x20	15x24	41-37	12-18	44-40	18-23
07.50-44	07-12	46-41	02-07	40-34	10-15	44-40	17-21	31-26	05-10	26x17	12x21
13.34-29	23x34	40x20	15x24	36-31	07-12	31-27	21-26	41-36	12-18	49-44	18-23
19.44-40	01-07	37-31	26x37	42x31	10-15	39-34	04-10	43-39	15-20	48-43	10-15
25.34-29	23x34	40x29	20-25	29x20	15x24	27-22	07-12	47-42	12-17	42-37	14-20

31.22-18 13x22 32-27 08-13 27x18 13x22 38-32 16-21 31-26 22-27 43-38 19-23
 37.28x30 25x43 38x49 27x29 49-43 29-34 37-32 09-13 36-31 13-18 31-27 11-16
 43.43-38 34-39 45-40 20-24 40-34 39x30 38-33 24-29 35x24 29x20

Stand

Behalal S.	8	Demasure I.	3
Egels M.	5	Evens J.	3
Egels F.	4	Mol A.	1
Vanneste W.	4	Mullier D.	1
Berden O.	3		

Ronde 5 26/02/2020

Ibe Demasure - Maxime Egels 0-2

01.32-28 19-23 28x19 14x23 37-32 10-14 41-37 14-19 46-41 05-10 34-29 23x34
 07.40x29 10-14 29-24 19x30 35x24 20x29 33x24 14-19 45-40 19x30 40-35 17-22
 13.35x24 22-28 32x23 18x20 37-32 12-18 41-37 13-19 38-33 08-13 42-38 02-08
 19.47-42 07-12 33-28 01-07 39-33 20-24 44-39 18-22 28x17 12x21 31-26 07-12
 25.26x17 12x21 32-28 13-18 37-31 08-13 50-44 11-17 31-26 18-22 39-34 13-18
 31.33-29 24x33 28x39 21-27 39-33 06-11 42-37 03-08 37-31 09-13 44-40 19-23
 37.34-30 04-09 30-24 08-12 40-35 09-14

Octaaf Berden - Simon Behalal 0-2

01.32-28 18-23 38-32 12-18 42-38 07-12
 04.47-42 01-07 31-27 20-24 36-31 17-21
 07.41-36 21-26 46-41 15-20 34-30 10-15
 10.30-25 04-10 40-34 24-29 33x24 20x40
 13.45x34 11-17 27-22 18x27 31x11 06x17
 16.36-31 17-22 28x17 12x21 34-30 23-29
 19.31-27 19-24 30x19 13x24 39-33 14-20
 22.25x14 09x20 27-22 08-13 32-27 21x32
 25.37x28 07-12 42-37 10-14 44-40 05-10
 28.37-32 02-08 41-37 20-25 43-39 14-20
 31.40-34 29x40 35x44 13-19 39-34 08-13
 34.32-27 13-18 22x13 19x 8 34-29 10-14
 37.38-32 14-19 29-23 08-13 23x14 20x09
 40.44-39 13-18 49-43 09-13 50-44 03-08
 43.44-40 18-23 28x30 25x45 33-28 12-18
 46.39-34 18-23 28x19 13x24 43-39 15-20
 49.32-28 20-25 28-23 08-12 39-33 12-17
 52.23-18 17-21 18-13 21x41 13-08 24-30 34-29 30-35
 56.08-02 45-50 33-28 50x06 02-19 41-47

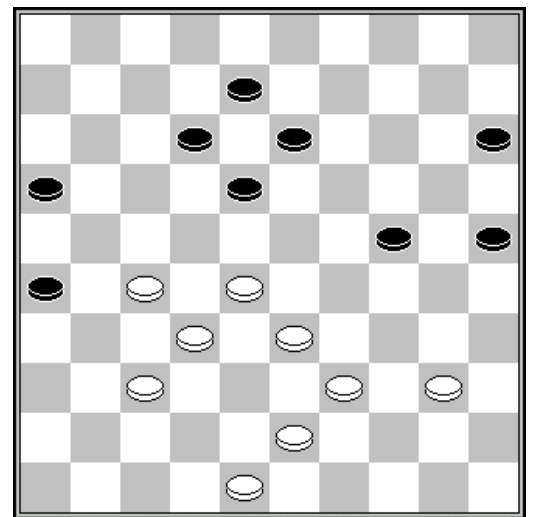

43. 44-40 ?

Albert Mol - Daniel Mullier 1-1

01.32-28 18-23 38-32 12-18 42-38 07-12 47-42 01-07 33-29 20-24 29x20 15x24
 07.34-30 17-21 39-33 21-26 31-27 10-15 37-31 26x37 42x31 14-20 44-39 20-25
 13.50-44 25x34 40x20 15x24 41-37 05-10 46-41 10-14 44-40 04-10 40-34 23-29
 19.34x23 18x29 49-44 10-15 44-40 15-20 39-34 12-17 34x23 17-22 27x18 13x22
 25.28x17 19x39 43x34 11x22 34-30 14-19 32-27 08-12 27x18 12x23 37-32 16-21
 31.31-26 07-11 26x17 11x22 32-27 22x31 36x27 23-28 41-37 19-23 30x19 23x14
 37.38-33 28x39 40-34 39x30 35x15 09-13 27-22 03-08 22-17 02-07 37-31 07-11
 43.45-40 11x22 40-34 13-19 34-30 22-28 30-25 08-12 25-20 14x25 15-10 28-33
 49.48-43 19-24 10-05 24-30 05-19 30-35 19-23 12-17 31-27 25-30 23-37 33-38
 55.43x32 35-40 37-46 40-45

Johan Evens - Freddy Egels 1-1

01.32-28 18-23 34-29 23x32 37x28 20-25 41-37 14-20 29-24 20x29 33x24 19x30
 07.35x24 17-22 28x17 12x21 37-32 21-26 42-37 16-21 47-41 21-27 32x21 26x17
 13.37-32 17-21 41-37 21-26 32-28 10-14 37-32 26x37 32x41 13-19 24x13 9x18
 19.39-33 14-20 44-39 07-12 50-44 11-17 40-34 01-07 44-40 04-09 41-37 09-13
 25.46-41 07-11 34-29 20-24 29x20 25x14 40-34 17-22 28x17 11x22 37-32 02-07
 31.41-37 14-19 37-31 15-20 45-40 20-25 40-35 05-10 32-27 03-09 34-30 25x34
 37.39x30 19-23 31-26 22x31 26x37 10-15 30-25 09-14

Stand

Behalal S.	10	Berden O.	3
Egels M.	7	Demasure I.	3
Egels F.	5	Mol A.	2
Evens J.	4	Mullier D.	2
Vanneste W.	4		

Ronde 6 27/02/2020

Egels Freddy - Octaaf Berden 1-1

01.32-28 20-24 37-32 18-23 34-29 23x34 40x20 15x24 41-37 13-18 45-40 08-13
 07.50-45 02-08 40-34 10-15 44-40 18-23 34-29 23x34 40x20 15x24 49-44 05-10
 13.31-27 17-21 37-31 21-26 44-40 26x37 42x31 12-17 39-34 24-29 33x24 19x39
 19.43x34 17-21 47-42 07-12 31-26 12-18 26x17 11x33 38x29 14-19 35-30 10-14
 25.30-25 06-11 36-31 01-06 31-26 08-12 42-38 11-17 27-21 16x27 32x21 17-22
 31.21-16 19-23 34-30 23x34 30x39 04-10 46-41 14-19 39-33 10-15 41-37 06-11
 37.16x07 12x01 37-32 03-08 48-42 01-07 40-34 19-23 32-27 22x31 26x37 07-12
 43.37-32 09-14 34-30 14-19 45-40 12-17 40-35 17-21 30-24 19x30 25x34

Daniel Muller - Johan Evens 0-2

01.32-28 18-23 38-32 12-18 43-38 07-12
 04.31-27 20-24 49-43 01-07 34-29 23x34
 07.40x20 15x24 44-40 10-15 39-34 05-10
 10.34-30 18-22 27x18 12x23 37-31 08-12
 13.31-27 17-21 41-37 12-18 30-25 02-08
 16.37-31 15-20 31-26 10-15 26x17 11x31
 19.36x27 24-29 33x24 20x29 40-34 29x40
 22.35x44 14-20 25x14 09x20 46-41 04-09
 25.41-37 07-12 38-33 20-24 42-38 06-11
 28.47-41 11-17 41-36 17-21 44-39 09-14
 31.45-40 14-20 50-45 20-25 39-34 03-09
 34.28-22 21-26 43-39 09-14 48-42 26-31
 37.37x26 23-29 34x23 19x48 22-17 12x34

36. 48-42 ?

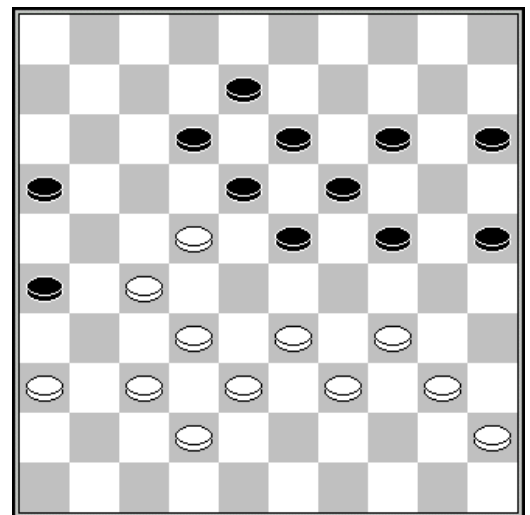

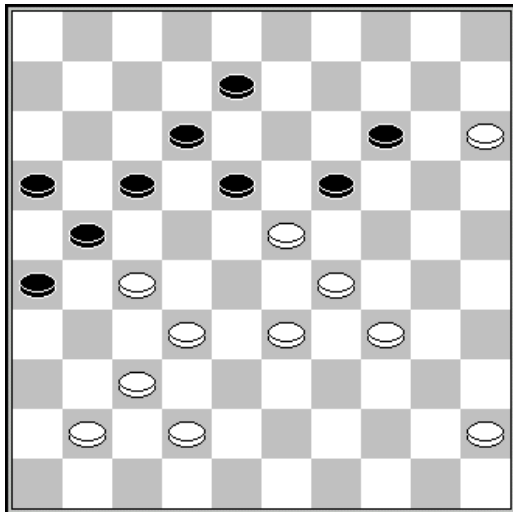

40. 13-19 ?

Maxime Egels - Wout Vanneste 2-0
 01.32-28 19-23 28x19 14x23 37-32 10-14
 04.41-37 05-10 46-41 14-19 35-30 10-14
 07.30-25 17-21 31-27 21-26 34-29 23x34
 10.39x30 18-23 40-35 20-24 33-28 12-18
 13.44-40 07-12 50-44 11-17 44-39 17-22
 16.28x17 12x21 39-33 24-29 33x24 14-20
 19.25x14 09x29 30-25 01-07 43-39 07-12
 22.39-33 19-24 33-28 13-19 38-33 29x38
 25.42x33 08-13 25-20 23-29 48-42 29x38
 28.20x29 04-09 42x33 02-07 29-24 19x30
 31.35x24 09-14 33-29 07-11 49-44 03-08
 34.28-23 11-17 40-34 17-22 47-42 22x31
 37.36x27 06-11 44-39 11-17 39-33 15-20
 40.24x15 13-19 32-28 21x32 15-10 14x05
 43.23x14 32x23 14-09 17-22 09-04 23-28
 46.41-36 28x30 42-38 16-21 37-31 26x37
 49.29-23

Ibe Demasure - Albert Mol 2-0

01.32-28 18-23 33-29 23x32 37x28 17-22 28x17 11x22 41-37 06-11 46-41 13-18
 07.37-32 11-17 41-37 09-13 31-26 04-09 37-31 01-06 32-27 19-23 39-33 14-19
 13.44-39 17-21 26x28 23x21 31-26 07-11 26x17 11x22 29-24 19x30 34x14 10x19
 19.50-44 09-14 40-34 05-10 34-30 19-24 30x19 14x23 39-34 23-28 33-29 16-21
 25.44-39 21-26 42-37 02-07 38-32 10-14 32x23 13-19 43-38 19x28 38-32 14-20
 31.32x23 20-24 29x20 18x40 45x34 15x24 39-33 03-09 34-29 22-28 29x20 28x39
 37.35-30 08-13 20-15 09-14 30-24 12-18 24-20 14x25 15-10 25-30 10-04 30-35
 43.48-43 39x48 49-44 48x31 36x27 07-11 27-22 18x27 04x36 11-17 36-04

Stand

Behalal S.	10	Berden O.	4
Egels M.	9	Vanneste W.	4
Egels F.	6	Mol A.	2
Evens J.	6	Mullier D.	2
Demasure I.	5		

Ronde 7 28/02/2020

Wout Vanneste - Simon Behalal 1-1

01.32-28 18-23 33-29 23x32 37x28 19-24 39-33 16-21 44-39 14-19 50-44 10-14
 07.41-37 21-26 37-32 26x37 32x41 04-10 41-37 12-18 37-32 07-12 46-41 01-07
 13.41-37 17-22 28x17 11x22 34-30 20-25 29x20 25x34 39x30 14x34 40x29 10-14
 19.44-39 19-23 49-44 23x34 39x30 14-19 44-39 06-11 32-28 11-16 28x17 12x21
 25.33-28 07-12 45-40 21-26 39-33 18-23 37-32 15-20 40-34 20-25 47-41 12-17
 31.41-37 17-21 37-31 26x37 42x31 21-26 31-27 05-10 27-22 02-07 43-39 09-14
 37.48-43 03-09 30-24 19x30 35x24 14-19 33-29 19x30 29x18 16-21 38-33 10-15
 43.43-38 30-35 36-31 26x37 32x41 07-11 28-23 11-16 41-37 21-26 23-19 13x24
 49.22-17 09-14 34-29 14-20 18-12 35-40 12x03 40-45 38-32 16-21 39-34 21x12
 55.03x17 25-30 34x14 45-50 29x20 50x11 14-09 15x24

Albert Mol - Maxime Egels 0-2

01.32-28 19-23 28x19 14x23 34-30 20-25
 04.40-34 10-14 45-40 14-19 50-45 05-10
 07.33-29 10-14 38-32 17-22 32-27 14-20
 10.30-24 19x30 35x24 13-19 24x13 08x19
 13.42-38 09-13 47-42 02-08 37-32 04-09
 16.41-37 12-17 46-41 07-12 40-35 01-07
 19.38-33 16-21 27x16 22-28 33x22 18x47
 22.29x18 12x23 43-38 47x40 45x34 13-18
 25.49-43 07-12 16x07 12x01 48-42 08-13
 28.42-38 01-07 38-33 07-12 31-27 20-24
 31.37-31 09-14 43-38 14-20 44-40 03-09
 34.31-26 09-14 41-37 17-22 36-31 06-11
 37.26-21 22-28 33x22 23-29 34x23 19x26
 40.39-34 14-19

19. 38-33 ?

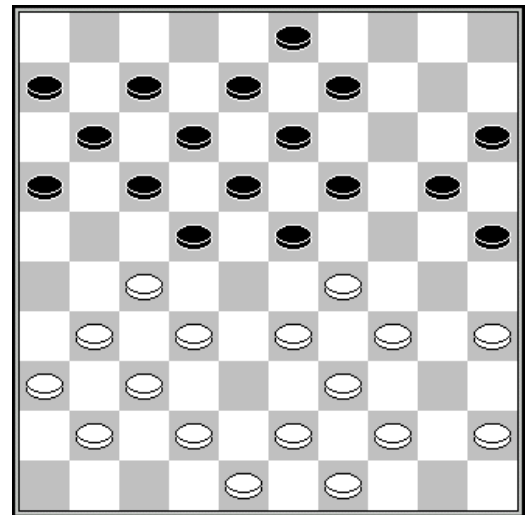

Octaaf Berden - Daniel Mullier 2-0

01.32-28 19-23 28x19 14x23 37-32 10-14
 04.41-37 14-19 33-28 18-22 35-30 22x33
 07.38x18 12x23 30-25 07-12 25x14 19x10
 10.46-41 10-14 39-33 12-18 42-38 01-07
 13.47-42 07-12 44-39 05-10 50-44 14-19
 16.33-28 17-21 31-27 21-26 36-31 10-14
 19.41-36 12-17 34-30 15-20 39-33 17-22
 22.28x17 11x22 43-39 08-12 33-28 22x33
 25.39x28 20-24 30-25 14-20 25x14 09x20
 28.49-43 02-08 40-35 04-09 44-40 20-25
 31.43-39 06-11 39-33 12-17 27-21 16x27
 34.32x12 23x43 12x14 09x20 48x39 13-18
 37.39-34 03-09 31-27 08-13 33-28 09-14
 40.28-22 14-19 42-38 19-23 37-31 26x37
 43.27-21 18x16 34-30 25x34 40x09 24-29
 46.36-31 37x26 09-04 16-21 45-40 11-17
 49.40-34 29x40 35x44 20-24 44-40

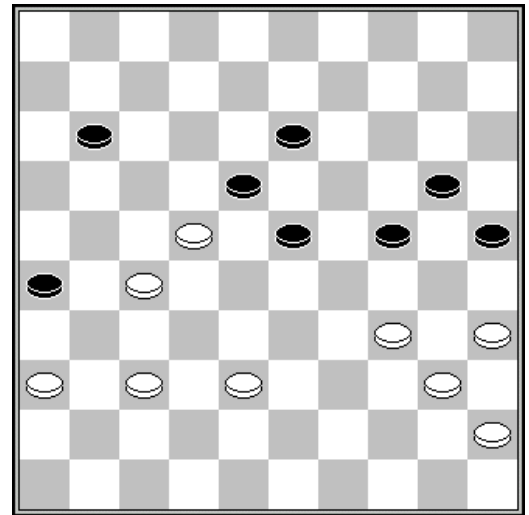

41. 19-23 ?

Johan Evens - Ibe Demasure 1-1

01.32-28 19-23 28x19 14x23 37-32 10-14
 04.41-37 05-10 34-30 20-25 46-41 25x34
 07.40x29 23x34 39x30 17-21 32-27 21x32
 10.37x28 18-22 28x17 11x22 41-37 12-18
 13.44-39 07-12 50-44 22-27 31x22 18x27
 16.30-25 14-19 33-28 09-14 38-32 27x38
 19.43x32 04-09 42-38 12-18 39-33 18-23
 22.47-42 16-21 37-31 21-26 49-43 26x37
 25.42x31 06-11 44-39 08-12 35-30 02-08
 28.30-24 19x30 28x19 14x23 25x34 10-14
 31.33-28 14-19 39-33 12-17 43-39 15-20
 34.48-43 20-24 31-27 01-06 45-40 11-16
 37.36-31 09-14 31-26 08-12 40-35 03-08
 40.27-21 16x27 32x21 23x32 38x27 06-11
 43.21-16 24-29

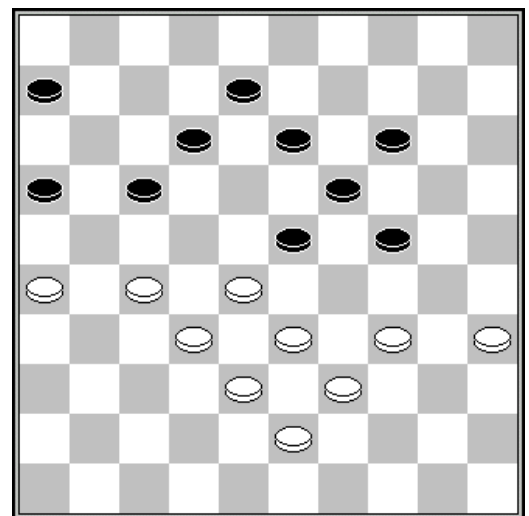

40. 35-30 24x35 41. 33-29 13-18
 42. 29-24 19x30 43. 28x10

Stand

Behalal S.	11	Egels F.	6
Egels M.	11	Vanneste W.	5
Evens J.	7	Mol A.	2
Berden O.	6	Mullier D.	2
Demasure I.	6		

Ronde 8 29/02/2020

Freddy Egels - Wout Vanneste 1-1

01.32-28	19-23	28x19	14x23	37-32	10-14	41-37	05-10	46-41	14-19	35-30	10-14
07.30-25	17-21	33-28	21-26	39-33	11-17	34-29	23x34	40x29	20-24	29x20	15x24
13.44-39	18-23	50-44	12-18	44-40	07-12	39-34	14-20	25x14	09x20	43-39	17-22
19.28x17	12x21	49-43	01-07	34-29	23x34	40x29	07-12	31-27	02-07	27-22	18x27
25.29-23	19x28	33x31	12-17	31-27	13-18	36-31	18-23	39-33	08-13	33-28	13-19
31.27-22	07-11	22-18	23x12	28-22	17x28	32x25	12-18	31-27	21x32	38x27	11-17
37.41-36	17-21	27-22	18x27	37-31	26x37	42x22	06-11	43-38	03-09	22-18	11-17
43.38-32	24-29	45-40	21-26	48-43	04-10	43-39	17-21	40-35	10-14	39-34	29x40
49.35x44											

Albert Mol - Johan Evens 1-1

01.32-28	19-23	28x19	14x23	37-32	10-14	41-37	05-10	36-41	17-22	33-29	11-17
07.39-33	06-11	44-39	14-19	50-44	10-14	29-24	20x29	33x24	19x30	34x25	22-27
13.31x22	18x27	32x21	16x27	38-33	14-19	42-38	04-10	48-42	10-14	40-34	17-21
19.44-40	21-26	34-29	23x34	40x29	19-23	29x18	12x23	33-29	23x34	39x30	07-12
25.38-32	27x38	43x32	12-18	32-28	01-06	37-32	18-22	28x17	11x22	42-38	08-12
31.47-42	02-08	41-37	06-11	49-43	11-16	45-40	12-17	40-34	17-21	32-28	22x33
37.38x29	21-27	43-38	13-18	38-33	08-13	42-38	27-31	36x27	18-23	29x18	13x42
43.38x47	26-31	33-28	16-21	28-22	09-13	34-29	14-19	30-24	19x30	35x24	

Maxime Egels - Simon Behalal 2-0

01.32-28	18-23	34-29	23x32	37x28	20-24	29x20	15x24	41-37	12-18	37-32	07-12
07.46-41	01-07	41-37	18-23	40-34	12-18	34-29	23x34	39x30	07-12	44-39	02-07
13.50-44	10-15	44-40	04-10	40-34	18-23	30-25	15-20	34-29	23x34	39x30	17-22
19.28x17	11x22	31-27	22x31	36x27	12-18	33-28	07-12	47-41	06-11	41-36	11-17
25.36-31	17-22	28x17	12x21	31-26	08-12	26x08	13x02	38-33	03-08	33-28	02-07
31.43-38	08-13	27-22	18x27	32x21	16x27	28-23	19x28	30x08	09-13	08x19	14x23
37.25x14	10x19	37-32	28x37	42x22	05-10	22-17	23-28	35-30	10-14	49-43	19-23
43.30-24	28-32	38x27	23-28	43-39	07-12	17x08	14-19	24x13	28-23		

Ibe Demasure - Octaaf Berden 1-1

01.32-28	18-23	33-29	23x32	37x28	20-24	29x20	15x24	41-37	12-18	34-30	07-12
07.46-41	02-07	37-32	18-23	41-37	12-18	47-41	07-12	30-25	17-22	28x17	12x21
13.31-26	11-17	39-33	10-15	44-39	14-20	25x14	09x20	40-34	24-29	33x24	20x40
19.35x44	05-10	39-33	10-14	44-39	04-09	45-40	15-20	49-44	01-07	40-35	07-11
25.35-30	20-24	30-25	23-29	44-40	18-22	36-31	08-12	32-27	21x32	38x7	29x27
31.07-01	27-32	37x28	17-21	26x17	11x35	01-12	06-11	48-42	24-30	25x34	14-20
37.12-01	13-18	01x25	09-14	25x09	03x14	43-38	11-17				

Stand

Egels M.	13	Egels F.	7
Behalal S.	11	Vanneste W.	6
Evens J.	8	Mol A.	3
Berden O.	7	Mullier D.	2
Demasure I.	7		

Ronde 9 01/03/2020

Johan Evens - Maxime Egels		0-2	
01.32-28	19-23	28x19	14x23
04.41-37	14-19	33-28	17-22
07.39-33	05-10	44-39	10-14
10.39x30	21-26	32-28	18-23
13.37x28	26x37	41x32	07-12
16.44-39	01-07	46-41	20-24
19.37-31	07-12	42-37	12-18
22.30-25	07-12	37-31	11-17
25.34-29	23x34	39x30	18-23
28.25-20	26x39	20x07	04-10
31.07x18	13x42	33x44	08-12

28. 25-20 ?

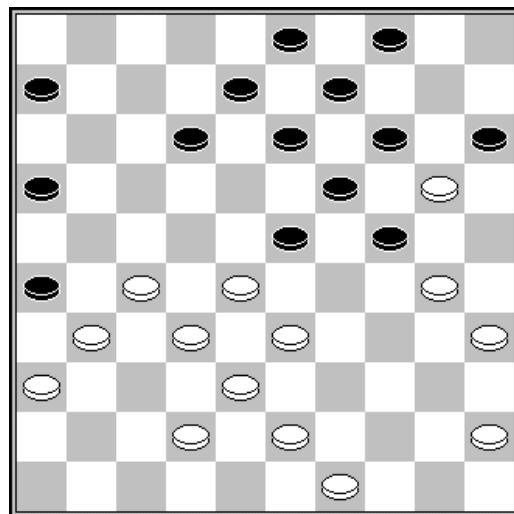

Octaaf Berden - Albert Mol		0-2	
01.32-28	19-23	28x19	14x23
04.41-37	14-19	33-28	17-22
07.39-33	09-14	31-27	05-10
10.44-39	07-12	49-44	01-07
13.36-31	21-26	41-36	17-22
16.39-33	08-12	33-28	02-08
19.47-41	12-17	27-22	18x27
22.50-44	24-29	34-30	29-33
25.30x19	14x12	42-38	12-18
28.43-39	09-14	40-34	17-22
31.32-28	13-18	28x17	21x12
34.35-30	20-25	30-24	16-21
37.32-28	11-16	38-32	27x38
40.36x27	21x43	48x39	10-14
43.45-40	12-17	39-33	17-22
46.44-39	03-09	41-37	14-20
49.38-32	33-39	34x43	18-23
52.43-39	20x29	37-31	09-13

37. 32-28 ?

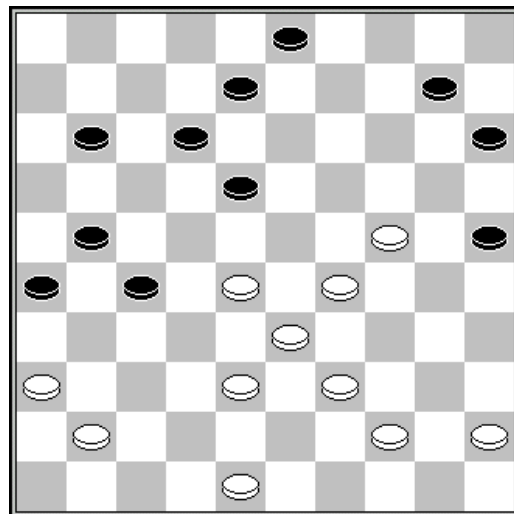

32x23 29x18 31-27 13-19

Wout Vanneste - Daniel Mullier		2-0	
32-28	19-23	28x19	14x23
39-33	07-12	47-41	21-26
31x22	18x27	32x21	26x17
41-37	08-13	49-44	02-08
34-30	13-19	30-25	10-14
23x34	18-23	45-40	35x33
33-29	15-20	29x18	20-24
34-29	30-35	37-31	09-13
37-32	10-14	41-37	14-19
44-39	11-17	50-44	06-11
37-32	13-18	44-39	18-22
44-40	05-10	40-34	13-18
35-30	24x35	28-22	17x28
01-07	27-22	03-08	43-39
38x18	01-07	27-22	03-08
43-39	08-12	39-33	12x23
43-39	07-12	18x07	11x02
42-38	14-19	25-20	15x24
29x20	19-23		

22-17 13-18 20-14 23-29 34x12 35-40 14-09 40-44 09-04 16-21 17x26 44-50
 33-29 50-06 29-24

Simon Behalal - Freddie Egels 0-2
 Forfait Behalal

	1	2	3	4	5	6	7	8	9		+	=	-	Pt
Egels M.	X	2	1	2	2	2	2	2	2		7	1	0	15
Behalal S.	0	X	0	1	2	2	2	2	2		5	1	2	11
Egels F.	1	2	X	1	1	1	1	1	1		1	7	0	9
Vanneste W.	0	1	1	X	0	0	2	2	2		3	2	3	8
Evens J.	0	0	1	2	X	1	1	1	2		2	4	2	8
Berden O.	0	0	1	2	1	X	1	0	2		2	3	3	7
Demasure I.	0	0	1	0	1	1	X	2	2		2	3	3	7
Mol A.	0	0	1	0	1	2	0	X	1		1	3	4	5
Mullier D.	0	0	1	0	0	0	0	1	X		0	2	6	2