

BELGISCH KAMPIOENSCHAP 2018

In dezelfde reeks verschenen :

Belgisch Kampioenschap

*1969 / 1970 / 1971 / 1972 / 1973 / 1974 / 1975 / 1976 / 1977
1978 / 1980 / 1981 / 1983 / 1984 / 1985 / 1986 / 1987 / 1989
1990 / 1991 / 1992 / 1993 / 1994 / 1995 / 1996 / 1997 / 1998
1999 / 2000 / 2001 / 2002 / 2003 / 2004 / 2005 / 2006 / 2007
2008 / 2009 / 2010 / 2011 / 2012 / 2013 / 2014 / 2015 / 2016
2017 / 2018 / 2019*

Belgisch Kampioenschap ½ finale 1988

V.U.
Borghoms F.
Homebrew.ed@telenet.be

HOOFDKLASSE

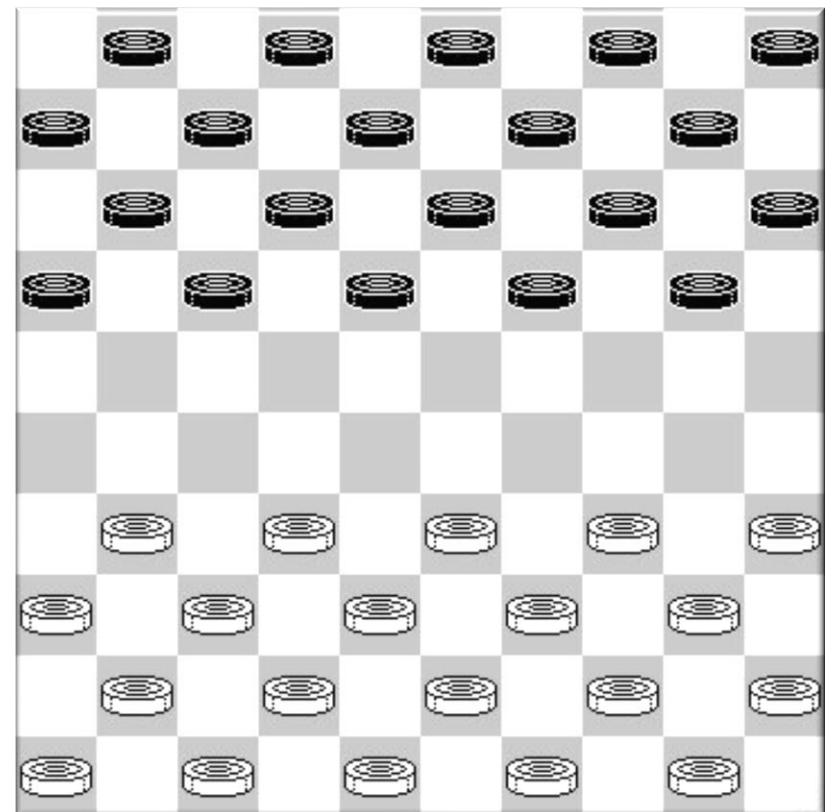

Ronde 1 10/02/2018

Hein De Cokere - Johan Coorevits 2-0

01.33-29 17-21 39-33 21-26 44-39 11-17
 04.32-28 06-11 37-32 26x37 42x31 19-23
 07.28x19 14x23 41-37 16-21 47-41 21-26
 10.35-30 10-14 32-28 23x32 37x28 26x37
 13.41x32 01-06 46-41 20-25 41-37 11-16
 16.50-44 16-21 40-35 05-10 30-24 18-22
 19.28-23 13-18 32-28 07-11 37-31 21-26
 22.38-32 26x37 32x41 22-27 41-37 27-32
 25.43-38 32x41 36x47 11-16 49-43 17-22
 28.28x17 12x21 23x12 08x17 29-23 02-07
 31.33-29 06-11 39-33 07-12 44-39 14-20
 34.33-28 09-13 48-42 10-14 38-32 14-19
 37.23x14 20x09 34-30 25x23 28x08 15-20
 40.24x15 04-10 15x13 12-18 13x22 17x48
 43.35-30 03x12 39-34 48x39 34x43 21-27
 46.30-24 27-32 24-19 12-18 19-14 18-23
 49.14-10 16-21 10-04 23-28 47-42 28-33
 52.04-36 33-38 42x33 32-37 43-38 11-17

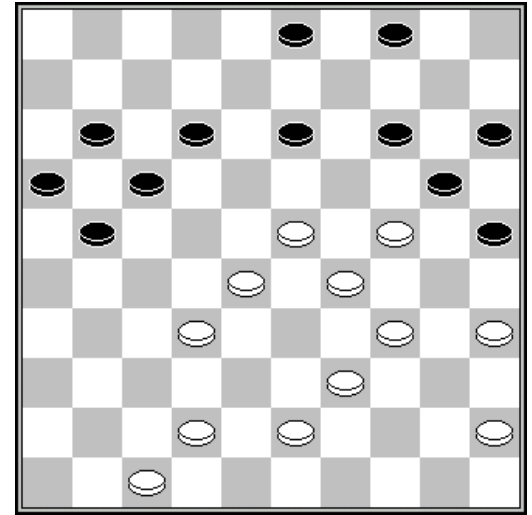

36. 14-19 ?

33-29 17-22 36x04 37-41 04-10

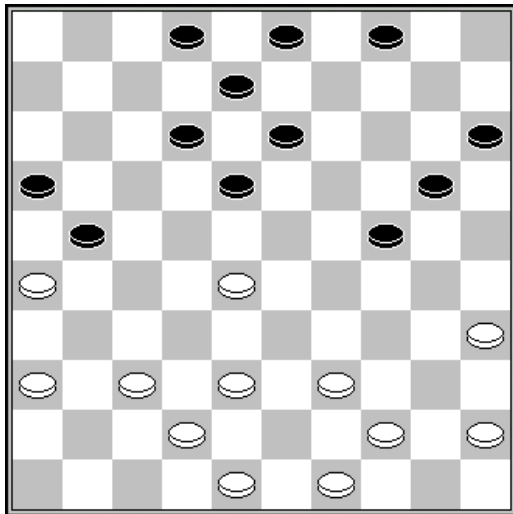

27. 31-26 ?

Rik Devroe - Keita Desmet 0-2

01.32-28 17-21 37-32 11-17 41-37 06-11
 04.31-26 19-23 28x19 14x23 46-41 21-27
 07.32x21 16x27 33-28 23x32 37x28 11-16
 10.38-32 27x38 43x32 10-14 41-37 05-10
 13.39-33 20-24 44-39 14-20 42-38 10-14
 16.47-42 17-21 26x17 12x21 34-29 07-12
 19.50-44 01-07 40-34 14-19 28-22 18x27
 22.29-23 19x28 33x31 12-18 34-30 07-12
 25.30x19 13x24 32-28 09-13 31-26 18-23

Bert Van Hauwermeiren - Luc Jennes 1-1

01.32-28 19-23 28x19 14x23 37-32 10-14 34-30 14-19 30-25 17-21 25x14 19x10
 07.41-37 13-19 33-28 08-13 31-27 02-08 39-33 15-20 44-39 10-14 40-34 05-10
 13.50-44 10-15 34-30 20-24 44-40 12-17 40-34 07-12 30-25 21-26 34-29 23x34
 19.39x30 17-22 28x17 11x31 36x27 18-23 33-28 14-20 25x14 9x20 30-25 04-09
 25.25x14 09x20 46-41 12-18 41-36 01-07 49-44 07-12 44-39 24-29 39-34 29x40
 31.35x44 20-24 43-39 15-20 44-40 20-25 40-35 03-09 37-31 26x37 42x31 23-29
 37.39-34 29x40 35x44 25-30 48-43 24-29 47-42 18-23 43-39 12-18 39-33 29-34
 43.44-39 34x43 38x49 30-35 42-38 09-14 49-44 23-29 33x24 19x30 27-22 18x27
 49.31x22 06-11 38-33 11-17 22x11 16x07 33-29 08-12 36-31 13-18 31-27 12-17
 55.28-23 07-12 32-28 30-34 29x40 18x29 27-22 17-21 22-17 12-18 17x26 14-19
 61.26-21 18-23 28-22 19-24 22-17 23-28 17-12 29-33 44-39 35x44 39x50 33-38
 67.12-07 38-42 07-02 24-29 02-19 28-33 19-32 33-39 32-49 42-48 21-16 29-33
 73.45-40 48-37 49-44 37-05

Johan Coorevits - Ewa Schalley-Minkina 1-1

01.32-28	20-25	37-32	15-20	41-37	10-15	46-41	05-10	34-29	19-23	28x19	14x34
07.39x30	25x34	40x29	13-19	44-39	08-13	45-40	20-25	50-45	10-14	32-28	02-08
13.37-32	04-10	41-37	16-21	31-27	21-26	37-31	26x37	42x31	14-20	49-44	17-22
19.28x17	11x22	31-26	22x31	26x37	19-24	32-28	18-22	28x17	12x21	38-32	10-14
25.47-41	21-26	32-28	13-18	37-32	14-19	43-38	07-12	41-37	09-13	40-34	18-22
31.28x17	12x21	45-40	08-12	32-28	12-17	29-23	13-18	23x14	20x09	28-23	18x29
37.34x23	09-14	40-34	14-20	34-29	17-22	44-40	03-09	40-34	09-14	48-43	14-19
43.23x14	20x09	29x20	25x14	34-29	09-13	35-30	01-07	39-34	07-12	30-25	12-18
49.29-24	21-27	34-29	06-11	43-39	11-17	38-32	27x38	33x42	22-27	39-33	17-22
55.42-38	13-19	24x13	18x09	29-23	09-13	23-18	27-32	37x17	13x11	33-28	15-20
61.28-23	20-24	38-33	11-17	33-28	17-21	23-18	24-29	18-12	29-34	12-08	34-39
67.08-03	39-44	03x20	44-49	20-47	21-27	28-23	27-31				

Stand

De Cokere H.	4	Schalley-Minkina E.	2
Depaepe J.	3	Coorevits H.	1
Desmet K.	3	Hermans V.	1
Vandeberg Y.	3	Jennes L.	1
Wollaert B.	3	Van Hauwermeiren B.	1
Schalley R.	2	Devroe R.	0

Ronde 3 11/02/2018

Bert Van Hauwermeiren - Keita Desmet 2-0

01.32-28	18-22	37-32	12-18	41-37	07-12
04.46-41	01-07	34-30	22-27	31x22	18x27
07.32x21	17x26	38-32	13-18	43-38	09-13
10.36-31	04-09	41-36	11-17	49-43	17-22
13.28x17	12x21	33-28	19-23	28x19	13x24
16.30x19	14x23	39-33	10-14	44-39	09-13
19.50-44	07-12	33-29	23x34	40x29	14-19
22.32-28	19-24	39-33	18-22	28x17	12-18
25.38-32	21x12	43-38	06-11	32-28	11-17
28.37-32	26x37	42x31	05-10	47-42	10-14
31.44-39	14-19	42-37	17-21	31-27	03-09
34.37-31	20-25	29x20	15x24	48-42	21-26
37.42-37	02-07	27-21	16x27	31x22	18x27
40.32x21	26x17	28-23	19x28	33x02	

37.02-07?

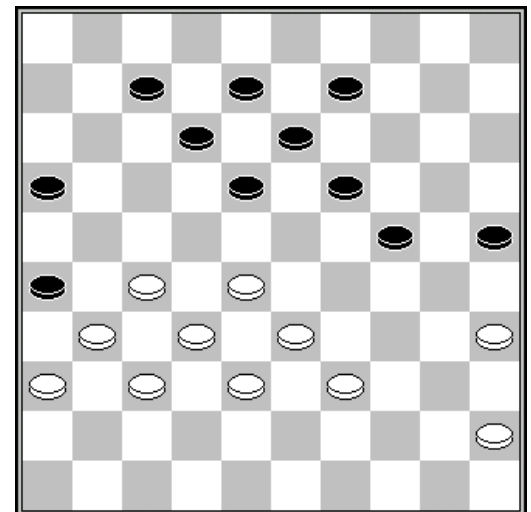

Johan Coorevits - Rik Devroe 2-0

01.32-28	17-21	37-32	19-23	28x19	14x23	41-37	10-14	34-30	14-19	30-25	11-17
07.25x14	19x10	40-34	06-11	45-40	01-06	50-45	10-14	34-30	05-10	30-25	14-19
13.35-30	10-14	30-24	19x30	25x34	14-19	47-41	21-27	31x22	18x27	32x21	16x27
19.34-29	23x34	40x29	17-22	44-40	12-18	37-32	11-16	32x21	16x27	42-37	07-11
25.37-32	11-16	32x21	16x27	41-37	15-20	38-32	27x38	43x32	08-12	46-41	02-08
31.48-43	19-24	32-28	04-10	28x17	12x21	37-32	21-26	40-34	10-15	43-38	06-11
37.45-40	20-25	29x20	25x14	41-37	14-19	40-35	11-16	34-29	19-23	49-43	23x34
43.39x30	08-12	30-24	12-17	43-39	09-14	35-30	14-20	33-28	20x29	28-22	17x28
49.32x12	29-34	39-33	34x25	12-07	25-30	07-01	30-35	01-45	16-21	33-29	13-19
55.36-31	03-08	38-32	19-24	29x20	15x24	45-01					

Jim Depaepe - Hein De Cokere 0-2

01.33-28 18-22 38-33 12-18 34-29 07-12 40-34 20-25 45-40 15-20 42-38 01-07
 07.50-45 10-15 31-26 05-10 37-31 19-23 28x19 14x23 31-27 22x31 26x37 13-19
 13.32-28 23x32 37x28 19-24 38-32 17-22 28x17 11x22 34-30 25x23 33-28 22x33
 19.39x30 10-14 44-39 08-13 41-37 02-08 46-41 14-19 30-25 09-14 40-34 04-09
 25.34-30 06-11 32-28 11-17 39-33 16-21 43-39 21-26 45-40 17-22 28x17 12x21
 31.40-34 08-12 37-32 18-23 41-37 12-18 36-31 21-27 32x21 26x17 31-27 20-24
 37.37-31 07-11 48-42 11-16 31-26 17-22 42-38 22x31 26x37 18-22 47-41 13-18
 43.38-32 22-27 32x21 16x27 49-43 03-08 41-36 08-12 43-38 12-17 37-31 18-22
 49.33-28 23x43 39x48 24-29 34x23 19x28

Valere Hermans - Ronald Schalley 0-2

01.32-28 16-21 31-26 11-16 38-32 18-22 43-38 13-18 37-31 21-27 32x21 16x27
 07.49-43 09-13 34-29 07-11 41-37 01-07 46-41 04-09 37-32 20-25 32x21 19-23
 13.28x19 14x34 40x29 22-28 33x22 18x16 41-37 12-18 37-32 07-12 45-40 10-14
 19.39-33 14-20 44-39 09-14 42-37 05-10 48-42 03-09 50-45 14-19 29-24 20x29
 25.33x24 19x30 35x24 09-14 47-41 14-19 40-35 19x30 35x24 10-14 45-40 14-19
 31.40-35 19x30 35x24 18-23 39-34 13-19 24x13 08x19 38-33 12-18 32-27 17-22
 37.37-32 02-08 42-38 08-13 32-28 23x21 26x28 19-24 43-39 13-19 28-22 18x27
 43.31x22 11-17 22x11 16x07 33-28 24-30 34-29 15-20 28-22 30-35 39-34 19-24
 49.38-32 24x33 22-18 20-24 18-13 24-30 13-08 30x39 08-02 35-40 02x16 40-45
 55.32-27 45-50 27-22 50-45 16-49 45-12 36-31 12-08 31-26 08-35 22-17 39-44
 61.49x40 35x49 17-12 33-39 12-08 39-44 08-02 44-50 02-19 50-44 19-23 44-11
 67.23-01 25-30 41-36 30-35 01-45 49-43 45-12 11-50 12-45 43-49 45-23 50-45
 73.23-19 45-29 19-14 35-40 14-25 40-45 25-48 45-50 48-25 29-01 25-48 06-11
 79.48-25 11-17 25-48 01-06

Yves Vandeberg - Luc Jennes 2-0

01.34-29 19-24 40-34 14-19 45-40 20-25
 04.29x20 25x14 35-30 19-23 33-29 14-19
 07.38-33 10-14 42-38 15-20 30-25 05-10
 10.50-45 10-15 47-42 17-22 40-35 11-17
 13.32-28 23x32 37x28 16-21 44-40 21-26
 16.34-30 26x37 41x32 22-27 32x21 17x26
 19.30-24 19x30 25x34 06-11 46-41 11-17
 22.41-37 17-21 38-32 21-27 32x21 26x17
 25.42-38 17-21 37-32 21-26 48-42 18-22
 28.28x17 12x21 32-28 07-12 42-37 21-27
 31.35-30 01-07 38-32 27x38 43x32 12-18
 34.29-24 20x27 37-32 27x38 39-33 38x29
 37.34x01 08-12 01x05 09-14 05x08 03x12
 40.49-43 12-17 43-38 17-21 38-32 02-07
 43.40-34 07-12 45-40 12-17 34-29 17-22
 46.28x17 21x12 29-23 15-20 40-34 04-09
 49.23-19 20-24 19-14 09x20 30x19 12-18 34-29

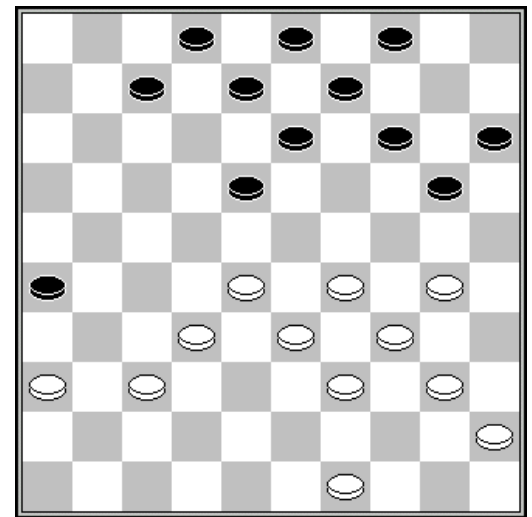

33. 12-18 ?

Bryan Wollaert - Ewa Schalley-Minkina 1-1

01.32-28 19-23 28x19 14x23 37-32 10-14 41-37 05-10 46-41 14-19 35-30 20-25
 07.40-35 15-20 44-40 20-24 50-44 10-14 34-29 23x34 40x20 25x34 39x30 14x34
 13.31-27 17-21 44-39 11-17 39x30 21-26 45-40 07-11 40-34 01-07 30-25 09-14
 19.34-30 17-21 33-28 03-09 38-33 11-17 43-39 18-22 27x18 13x22 42-38 08-13
 25.39-34 12-18 34-29 07-12 30-24 19x30 35x24 21-27 32x21 16x27 37-32 02-08
 31.32x21 26-31 36x27 17x26 28x17 12x43 49x38 18-23 29x18 13x22 41-37 08-13
 37.37-32 06-11 32-28 11-17 38-32 13-18 24-19 14x23 28x19 09-14 19x10 04x15

43.32-28	17-21	28x17	21x12	33-29	12-17	48-43	17-22	43-39	22-27	39-33	27-32
49.29-24	32-37	33-29									

Stand

De Cokere H.	6	Desmet K.	3
Vandeberg Y.	5	Schalley-Minkina E.	3
Schalley R.	4	Van Hauwermeiren B.	3
Wollaert B.	4	Hermans V.	1
Coorevits H.	3	Jennes L.	1
Depaepe J.	3	Devroe R.	0

Ronde 4 12/02/2018

Ronald Schalley - Johan Coorevits 2-0

01.33-29	19-24	39-33	14-19	44-39	20-25	29x20	25x14	35-30	15-20	30-25	10-15
07.50-44	18-23	32-28	23x32	37x28	12-18	41-37	07-12	46-41	18-23	40-35	23x32
13.38x27	17-21	42-38	21x32	38x27	11-17	43-38	13-18	37-32	09-13	47-42	02-07
19.41-37	06-11	34-29	04-09	29-24	20x29	33x24	19x30	25x34	18-23	39-33	12-18
25.48-43	07-12	43-39	05-10	34-30	01-06	30-25	13-19	35-30	15-20	30-24	19x30
31.25x34	09-13	34-30	13-19	30-25	03-09	45-40	09-13	40-35	10-15	44-40	20-24
37.49-43	17-21	31-26	14-20	26x17	11x31	36x27	06-11	25x14	19x10	33-28	24-29
43.28x19	13x24	32-28	11-17	37-32	17-22	28x17	12x21	39-33	24-30	35x24	29x20
49.43-39	10-14	39-34	08-13	40-35	14-19	34-30	19-23	33-28	13-19	38-33	20-24
55.42-38	23-29	28-22	18-23	33-28	15-20	30-25	21-26	25x14	19x10	28x30	16-21
61.27x16	26-31	22-17	31-36	17-11	36-41	11-06					

Ewa Schalley-Minkina - Rik Devroe 2-0

01.33-28	17-21	39-33	21-26	44-39	11-17	49-44	07-11	34-29	20-24	29x20	15x24
07.40-34	18-23	45-40	12-18	31-27	08-12	37-31	26x37	42x31	02-08	47-42	17-21
13.31-26	01-07	26x17	11x31	36x27	10-15	41-37	07-11	46-41	05-10	50-45	11-17
19.41-36	17-21	37-31	21-26	34-30	26x37	42x31	15-20	30-25	10-15	48-42	24-29
25.33x24	20x29	39-33	14-20	25x14	9x20	33x24	20x29	44-39	04-09	39-34	15-20

Bert Van Hauwermeiren - Yves Vandeberg 1-1

01.32-28	20-25	37-32	14-20	41-37	10-14	34-30	25x34	39x30	17-22	28x17	11x22
07.44-39	06-11	32-28	11-17	38-32	07-11	43-38	04-10	49-43	01-06	46-41	20-25
13.50-44	25x34	39x30	19-23	28x19	14x23	44-39	10-14	31-27	22x31	36x27	14-19
19.41-36	17-22	37-31	12-17	31-26	22x31	36x27	17-21	26x17	11x31	32-28	23x32
25.38x36	05-10	42-38	10-14	33-29	08-12	38-32	02-07	43-38	16-21	47-42	21-26
31.29-24	07-11	30-25	19x30	25x34	12-17	39-33	17-22	34-29	22-27	32x21	26x17
37.42-37	14-19	29-24	19x30	35x24	09-14	33-29	14-19	40-35	19x30	35x24	03-09
43.38-32	09-14	45-40	17-22	37-31	13-19	24x13	18x09				

Bryan Wollaert - Jim Depaepe 0-2

01.33-28	18-22	38-33	12-18	43-38	07-12	31-27	22x31	36x27	17-22	28x17	11x31
07.37x26	19-23	49-43	14-19	41-37	10-14	46-41	05-10	32-27	02-07	41-36	19-24
13.34-29	23x34	39x19	13x24	37-32	09-13	44-39	14-19	33-28	10-14	47-41	04-09
19.41-37	18-23	50-44	12-18	39-33	20-25	44-39	07-12	37-31	01-07	42-37	07-11
25.39-34	14-20	34-29	23x34	40x29	24-30	35x24	19x30	43-39	30-35	29-24	20x29
31.33x24	18-22	27x07	11x02	38-33	25-30	24-19	13x24	28-23	08-12	32-28	12-17
37.37-32	02-07	32-27	07-11	27-21	16x27	31x22	09-13	48-42	11-16	22x11	06x17
43.36-31	03-08	31-27	08-12	27-22	16-21	22x11	13-18	26x08	18x47	08-03	47-29
49.03-26	29-01	11-06	24-29	28-22	15-20	26-42	29-34	42x15	34x43	15-33	43-48

55.33-50 48-34 22-18 34x07 50-39 07-34 39-48 35-40

Hein De Cokere - Luc Jennes 2-0
 01.32-28 19-23 28x19 14x23 37-32 10-14
 04.41-37 14-19 46-41 05-10 35-30 10-14
 07.30-25 17-21 31-26 20-24 26x17 12x21
 10.34-29 23x34 40x20 15x24 45-40 07-12
 13.40-34 24-30 32-28 30-35 37-32 01-07
 16.41-37 21-26 33-29 18-23 29x18 13x33
 19.39x28 12-18 38-33 07-12 34-29 08-13
 22.44-39 02-08 42-38 16-21 28-23 19x28
 25.32x23 11-17 25-20 14x25 23-19 13x24
 28.29x20 25x14 37-31 26x37 38-32 37x28
 31.33x02 17-22 39-34

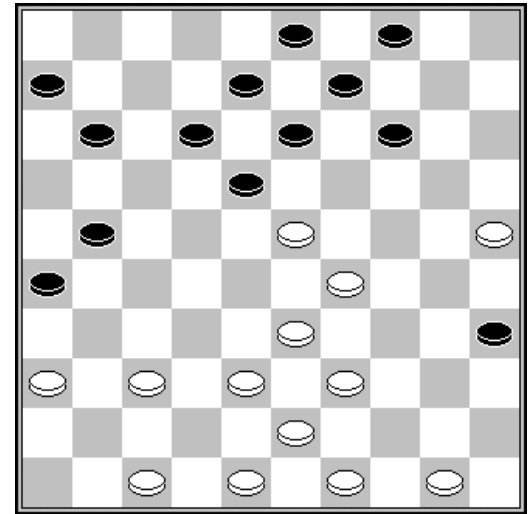

25.11-17?

Keita Desmet - Valere Hermans 2-0
 01.35-30 20-25 40-35 14-20 45-40 20-24 33-29 24x33 38x29 10-14 50-45 17-22
 07.43-38 12-17 38-33 07-12 32-28 01-07 37-32 14-20 30-24 19x30 35x24 17-21
 13.28x26 18-23 29x18 20x27 31x22 12x23 49-43 16-21 26x17 13-18 22x13 09x18
 19.41-37 11x22 37-32 07-12 42-38 05-10 39-33 04-09 34-29 23x34 40x29 09-14
 25.43-39 14-20 36-31 10-14 48-43 14-19 32-27 08-13 47-42 06-11 46-41 11-16
 31.41-36 02-07 31-26 22x31 36x27 19-24 42-37 03-09 37-32 18-23 29x18 13x31
 37.26x37 16-21 33-28 09-13 39-33 13-18 37-31 21-26 31-27 24-30 28-23 18x29
 43.33x35 12-18 32-28 07-11 44-40 20-24 28-22 18-23 38-32 25-30 43-39 15-20
 49.39-33 23-29 22-18 29x38 32x43 11-17 18-13 17-21 27x16 26-31 13-08 30-34
 55.40x29 24x33 08-03 31-37 03x25

Stand

De Cokere H.	8	Van Hauwermeiren B.	4
Schalley R.	6	Wollaert B.	4
Vandeberg Y.	6	Coorevits H.	3
Depaepe J.	5	Hermans V.	1
Desmet K.	5	Jennes L.	1
Schalley-Minkina E.	5	Devroe R.	0

Ronde 5 13/02/2018

Jim Depaepe - Johan Coorevits 1-1
 01.33-29 19-24 39-33 14-19 44-39 20-25 29x20 25x14 35-30 15-20 30-25 10-15
 07.50-44 18-23 32-28 23x32 37x28 12-18 41-37 07-12 37-32 04-10 34-29 19-23
 13.28x19 14x34 40x29 01-07 25x14 10x19 46-41 15-20 41-37 19-24 39-34 20-25
 19.29x20 25x14 43-39 13-19 33-28 05-10 38-33 08-13 42-38 02-08 49-43 17-22
 25.28x17 12x21 47-42 07-12 34-29 19-24 29x20 14x25 32-28 18-23 28x19 13x24
 31.45-40 09-13 40-34 13-19 38-32 03-09 31-27 10-15 43-38 09-13 37-31 24-30
 37.31-26 15-20 26x17 11x31 36x27 12-17 42-37 17-21 27-22 06-11 32-28 11-17
 43.22x11 16x07 37-31 21-26 31-27 07-11 48-42 20-24 42-37 30-35 28-23 19x28
 49.33x22 08-12 38-33 13-19 33-28 25-30 34x25 24-29 37-32 29-33 22-17 33x31
 55.17x08 19-24 32-28 31-36 28-22 36-41 22-18 41-46 18-13 46-23 08-02 26-31
 61.02x16 24-30 25x34 23x49 13-09 49-40 16-32 40-07 09-03 35-40 03-17 40-45
 67.17-06 07-02 39-33 45-50 32-28 31-37

Rik Devroe - Bert Van Hauwermeiren 1-1

01.34-30 20-25 32-28 25x34 39x30 19-23 28x19 14x23 44-39 10-14 50-44 05-10
 07.30-25 14-19 40-34 10-14 34-29 23x34 39x30 18-23 30-24 19x30 25x34 12-18
 13.44-40 07-12 37-32 13-19 41-37 08-13 46-41 02-08 32-28 23x32 37x28 18-23
 19.42-37 23x32 37x28 12-18 41-37 01-07 37-32 07-12 47-42 18-23 34-29 23x34
 25.40x29 19-24 29x20 15x24 49-44 12-18 44-40 13-19 43-39 18-23 31-27 04-10
 31.39-34 10-15 27-22 17-21 34-29 23x34 40x20 15x24 33-29 24x33 38x29 08-13
 37.29-24 19x30 35x24 11-17 22x11 6x17 45-40 03-08 42-37 14-19 40-35 19x30
 43.35x24 08-12 28-22 17x28 32x23 09-14 48-43 13-18 23-19 14x23 24-20 23-29
 49.43-39 18-22 20-14 12-17

Hein De Cokere - Ronald Schalley 1-1

01.32-28 18-23 33-29 23x32 37x28 20-24 29x20 15x24 39-33 12-18 41-37 10-15
 07.46-41 05-10 37-32 18-23 41-37 24-29 33x24 19x39 44x33 07-12 28x19 13x24
 13.40-34 09-13 45-40 01-07 49-44 12-18 32-28 07-12 37-32 02-07 42-37 17-21
 19.47-42 04-09 44-39 21-26 34-30 18-22 30x19 13x24 28x17 12x21 40-34 07-12
 25.32-28 14-19 37-32 26x37 42x31 09-13 31-26 11-17 48-42 12-18 42-37 17-22
 31.28x17 21x12 36-31 15-20 31-27 18-23 50-44 20-25 27-21 16x27 32x21 10-14
 37.38-32 13-18 21-17 12x21 26x17 08-12 17x08 03x12 33-29 24x33 39x28

Yves Vandenberg - Keita Desmet 1-1

01.34-29 19-23 32-28 23x32 37x28 14-19 38-32 10-14 43-38 05-10 40-34 16-21
 07.45-40 21-26 49-43 26x37 42x31 20-24 29x20 15x24 50-45 17-22 28x17 12x21
 13.31-26 07-12 26x17 12x21 36-31 08-12 31-26 02-08 26x17 12x21 41-37 11-16
 19.32-28 01-07 37-32 07-12 46-41 06-11 41-37 11-17 28-23 19x28 33x11 16x07
 25.39-33 07-11 44-39 11-16 47-41 12-17 34-30 18-22 30x19 13x24 40-34 08-13
 31.34-30 03-08 30x19 14x23 45-40 13-18 40-34 09-14 34-29 23x34 39x30 08-12
 37.33-29 22-27 30-24 17-22 43-39 10-15 35-30 04-09 30-25 09-13 38-33 27x38
 43.33x42 13-19 24x13 18x09 39-33 12-18 42-38 09-13 37-32 21-27 32x21 16x27
 49.41-37 13-19 29-24 19x30 25x34 14-19 37-32 27-31 33-28 22x42 48x26 18-22

Bryan Wollaert - Valere Hermans 1-1

01.34-29 20-25 32-28 14-20 29-24 20x29 33x24 19x30 35x24 17-22 28x17 12x21
 07.37-32 10-14 32-28 07-12 39-33 05-10 33-29 01-07 38-33 18-23 28x19 14x34
 13.40x29 13-18 33-28 09-14 44-40 18-23 28x19 14x34 40x29 10-14 42-38 14-20
 19.45-40 03-09 38-33 09-13 41-37 04-09 33-28 09-14 43-38 21-26 47-42 16-21
 25.37-32 26x37 42x31 21-26 49-44 26x37 32x41 11-17 41-37 07-11 38-32 17-22
 31.28x17 11x22 48-43 14-19 40-35 19x30 35x24 13-19 24x13 08x19 29-23 19x28
 37.32x23 20-24 37-31 06-11 43-38 25-30 44-39 30-35 50-44 15-20 31-27 22x31
 43.36x27 11-17 38-33 20-25 44-40 35x44 39x50 25-30 33-28 30-34 50-44 24-30
 49.23-19 30-35 19-14 34-40 44-39 40-45 14-10 17-21 27x16 45-50 39-33 12-18
 55.33-29

Luc Jennes - Ewa Schalley-Minkina 0-2

01.32-28 16-21 37-32 11-16 41-37 06-11 31-27 19-23 28x19 14x23 34-29 23x34
 07.39x30 18-23 46-41 10-14 44-39 12-18 50-44 07-12 33-28 05-10 28x19 14x23
 13.39-33 01-06 44-39 21-26 33-28 09-14 28x19 14x23 39-33 04-09 40-34 10-14
 19.30-25 14-19 25x14 19x10 35-30 10-14 45-40 13-19 36-31 08-13 33-28 02-08
 25.38-33 14-20 40-35 17-22 28x17 11x22 43-38 12-17 30-25 17-21 25x14 09x20
 31.34-29 23x34 33-28 22x33 38x40 18-23 42-38 20-24 49-43 15-20 47-42 20-25
 37.40-34 06-11 43-39 11-17 41-36 13-18 39-33 08-13 34-29 23x34 27-22 17x39
 43.38-33 39x28 32x14 34-39 14-10 39-44 10-05 44-50 31-27 21x41 05x46 18-23

Stand

De Cokere H.	9	Van Hauwermeiren B.	5
Schalley R.	7	Wollaert B.	5
Schalley-Minkina E.	7	Coorevits H.	4
Vandeberg Y.	7	Hermans V.	2
Depaepe J.	6	Devroe R.	1
Desmet K.	6	Jennes L.	1

Ronde 6 14/02/2018

Ewa Schalley-Minkina - Hein De Cokere 1-1

01.31-27	17-22	37-31	11-17	31-26	22x31	26x37	16-21	36-31	21-26	33-28	07-11
07.39-33	17-22	28x17	11x22	41-36	06-11	44-39	02-07	50-44	19-23	34-29	23x34
13.39x30	14-19	43-39	22-27	32x21	26x17	49-43	20-25	46-41	25x34	40x29	15-20
19.35-30	19-23	30-25	23x34	25x14	10x19	39x30	05-10	31-27	10-14	30-25	18-22
25.27x18	12x23	36-31	17-22	41-36	22-27	31x22	23-28	33-29	28x17	29-24	19x30
31.25x34	07-12	38-33	12-18	42-38	14-19	44-39	09-14	37-32	17-22	47-42	19-23
37.42-37	22-27	32x21	23-28	33x22	18x16	39-33	11-17				

Rik Devroe - Bryan Wollaert 0-2

01.34-30	20-25	32-28	25x34	39x30	16-21
04.44-39	21-26	50-44	17-22	28x17	11x22
07.40-34	15-20	30-25	06-11	31-27	22x31
10.36x27	11-17	37-31	26x37	42x31	19-23
13.44-40	10-15	47-42	17-21		

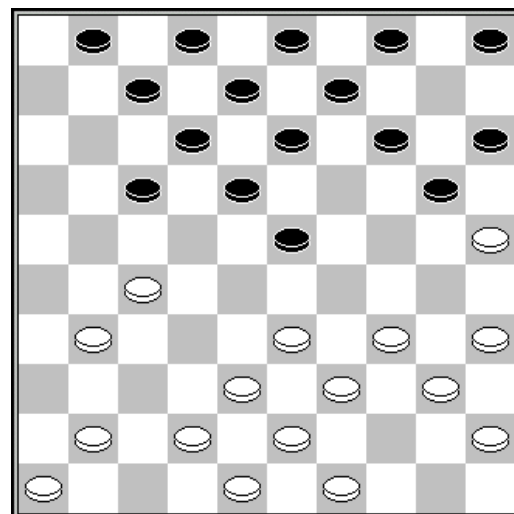

14. 47-42 ?

Jim Depaepe - Yves Vandeberg 1-1

01.33-29	17-21	31-26	19-24	26x17	24x33	38x29	11x22	42-38	16-21	39-33	21-26
07.44-39	22-27	32x21	26x17	37-32	14-19	41-37	10-14	46-41	07-11	34-30	20-24
13.29x20	14x34	40x29	05-10	35-30	10-14	50-44	01-07	30-25	18-23	29x18	12x23
19.32-28	23x32	37x28	17-22	28x17	11x22	41-37	13-18	38-32	09-13	33-29	07-12
25.29-24	19x30	25x34	22-28	32x23	18x40	45x34	12-18	37-32	08-12	43-38	14-19
31.38-33	04-09	48-42	09-14	42-38	02-07	49-43	07-11	32-27	11-17	36-31	19-23
37.34-29	23x34	39x30	06-11	44-40	14-19	43-39	19-23	40-34	03-09	33-29	17-22
43.38-32	12-17	31-26	22x31	26x37	17-22	37-31	09-14	32-27	11-17	47-41	14-20
49.30-25	20-24	29x20	15x24	41-36	24-29	25-20	29x40	20-15			

Bert Van Hauwermeiren - Ronald Schalley 1-1

01.32-28	16-21	31-26	11-16	37-32	07-11	41-37	18-22	34-29	01-07	37-31	21-27
07.32x21	16x27	38-32	27x38	43x32	13-18	49-43	09-13	31-27	22x31	26x37	17-22
13.28x17	11x22	42-38	04-09	47-42	19-23	46-41	23x34	40x29	14-19	32-28	07-11
19.28x17	11x22	37-32	10-14	41-37	05-10	32-28	19-24	28x17	12x21	37-32	14-19
25.32-28	20-25	29x20	25x14	45-40	19-24	40-34	02-07	38-32	06-11	36-31	11-16
31.31-27	07-12	34-30	12-17	30x19	14x23	28x19	13x24	42-37	08-13	33-29	24x33
37.39x28	18-22	27x18	13x33	43-39	33-38	32x43	17-22	43-38	10-14	35-30	14-19

43.39-33	19-23	44-39	09-13	39-34	15-20	37-31	20-25	31-26	21-27	48-42	13-19
49.26-21	27-31	21-17	22x11	42-37	31x42	38x47	03-09	33-29	23-28	29-23	09-14
55.23x32	14-20	32-28	11-17	50-44	16-21	44-40	19-23	28x19	20-24	19-14	24x44
61.14-10	44-50	34-29	25-30	10-05	30-35	29-24	35-40	24-20	21-27	20-15	50-22
67.05-46	22-04	46-28	17-21	47-41	40-45	41-36	45-50	28-46	50-11	46-37	21-26
73.37-19	11-16	19-46	16-21	46-23	21-03	23-05	03-12	05-14	12-01	14-19	01-07
79.19-10	04-22	10-46	22-04	46-10	07-16	10-46	26-31	46-23	16-02	23-46	02-16
85.46-23	04-13	23-46									

Keita Desmet - Luc Jennes 2-0

01.34-30	19-23	39-34	14-19	44-39	20-25
04.32-28	23x32	37x28	10-14	30-24	19x30
07.35x24	17-22	28x17	11x22	50-44	13-19
10.24x13	08x19	41-37	06-11	37-32	01-06
13.32-27	11-17	46-41	09-13	38-32	06-11
16.32-28	04-09	42-38	02-08	41-37	05-10
19.37-32	19-23	28x19	14x23	31-26	22x31
22.36x27	17-22	32-28	23x21	26x06	22-27
25.06-01	18-22	01-06	12-17	33-28	22x42
28.06x05					

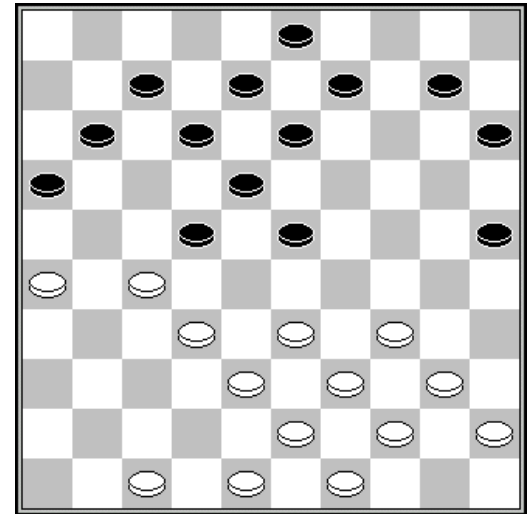

22. 17-22 ?

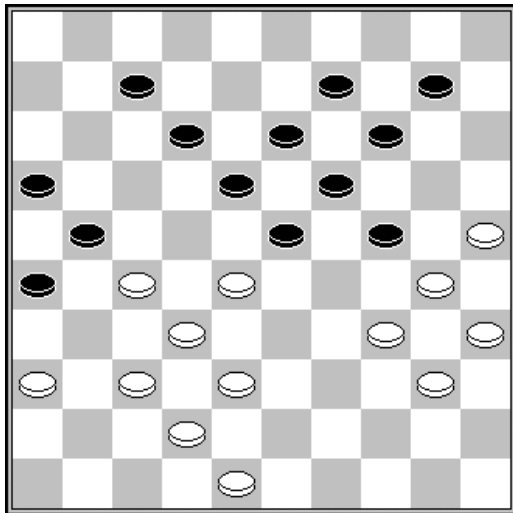

33. 03-08 ?

Valere Hermans - Johan Coorevits 0-2

01.32-28	19-23	28x19	14x23	37-32	10-14
04.34-30	14-19	41-37	05-10	30-25	10-14
07.33-29	23x34	39x30	18-23	44-39	12-18
10.39-33	07-12	46-41	17-21	31-26	02-07
13.26x17	12x21	49-44	07-12	33-29	23x34
16.40x29	20-24	29x20	15x24	44-40	11-17
19.50-44	21-27	32x21	17x26	44-39	06-11
22.39-33	01-07	40-34	18-23	33-28	23x32
25.37x28	13-18	45-40	04-10	42-37	11-17
28.47-42	17-21	38-32	18-23	36-31	12-18
31.31-27	09-13	43-38	08-12	41-36	03-09
34.27-22	18x27	38-33	27x47	37-32	47x29
37.36-31	26x37	32x41	23x32	34x23	19x28
40.30x26	07-12	40-34	28-33	35-30	10-15
43.30-24	12-17	48-42	16-21	41-36	

Stand

De Cokere H.	10	Wollaert B.	7
Desmet K.	8	Coorevits H.	6
Schalley R.	8	Van Hauwermeiren B.	6
Schalley-Minkina E.	8	Hermans V.	2
Vandeberg Y.	8	Devroe R.	1
Depaepe J.	7	Jennes L.	1

Ronde 7 15/02/2018

Johan Coorevits - Bert Van Hauwermeiren 1-1

01.32-28 19-23 28x19 14x23 37-32 10-14 41-37 14-19 46-41 05-10 34-30 10-14
 07.30-25 17-21 32-27 21x32 37x28 23x32 38x27 18-23 40-34 12-18 45-40 07-12
 13.43-38 01-07 41-37 11-17 48-43 07-11 50-45 17-21 47-41 21x32 37x28 23x32
 19.38x27 20-24 42-38 11-17 33-28 17-21 38-32 12-17 41-37 24-30 35x24 19x30
 25.28-23 18x29 34x23 13-19 25x34 19x28 32x23 21x41 36x47 09-13 39-33 08-12
 31.43-38 06-11 33-28 12-18 23x21 16x36 34-29 13-18 40-34 11-17 44-39 18-22
 37.39-33 14-19 45-40 04-10 38-32 02-07 34-30 03-09 40-35 10-14 29-24 09-13
 43.30-25 19x30 35x24 14-19 49-43 19x30 25x34 13-19 43-39 07-11 34-30

Ronald Schalley - Jim Depaepe 1-1

01.31-27 17-21 37-31 21-26 32-28 26x37 41x32 11-17 46-41 07-11 36-31 19-23
 07.28x19 14x23 34-29 23x34 39x30 17-21 42-37 21-26 41-36 11-17 27-21 16x27
 13.31x11 6x17 44-39 17-22 50-44 12-17 40-34 20-25 30-24 10-14 44-40 05-10
 19.47-42 17-21 49-44 01-06 32-28 14-20 28x17 21x12 35-30 20x29 34x23 25x34
 25.39x30 18x29 33x24 10-14 44-39 13-19 24x13 8x19 37-32 15-20 30-25 09-13
 31.39-33 02-07 43-39 20-24 32-27 13-18 39-34 24-30 33-29 30x39 29-24 19x30
 37.25x43 06-11 36-31 26x37 42x31 11-17 43-39 14-19 39-33 03-09 48-43 09-13
 43.38-32 19-24 43-39 04-10 32-28 13-19 28-22 17x28 33x13 19x08 40-34 08-13
 49.39-33 13-18 34-29 10-15 29x20 15x24 33-28 12-17 31-26 07-11 27-21 18-22
 55.21x12 22x33 12-08

Rik Devroe - Yves Vandenberg 0-2

01.34-30 17-22 32-28 19-23 28x17 11x22 31-26 06-11 30-25 14-19 25x14 9x20
 07.35-30 12-17 30-25 04-09 25x14 9x20 37-32 07-12 32-27 22x31 26x37 17-22
 13.37-32 10-14 33-28 22x33 39x28 01-06 41-37 12-17 46-41 08-12 36-31 03-08
 19.40-34 17-22 28x17 11x22 34-29 23x34 32-28 22x33 38x40 06-11 37-32 11-17
 25.41-37 17-22 31-27 22x31 37x26 12-17 44-39 08-12 50-44 05-10 43-38 19-23
 31.49-43 14-19 40-35 10-14 39-33 17-22 32-28 23x32 38x27 22x31 26x37 19-23
 37.43-38 12-17 47-41 14-19 37-31 02-07 42-37 20-24 37-32 17-22 31-27 22x31
 43.41-36 31-37 32x41 07-12 41-37 12-17 37-31 18-22 48-43 23-29 31-27 22x31
 49.36x27 17-21 27-22 13-18 22x13 19x08 35-30 24x35 33x24 21-26 38-32 26-31
 55.32-27 31x22 43-38 22-27

Bryan Wollaert - Hein De Cokere 0-2

01.32-28 19-23 28x19 14x23 37-32 10-14 35-30 20-25 33-29 17-21 41-37 11-17
 07.39-33 06-11 44-39 05-10 50-44 21-26 30-24 17-21 33-28 01-06 28x19 14x23
 13.47-41 09-14 32-28 23x32 37x28 26x37 41x32 03-09 46-41 21-26 41-37 16-21
 19.37-31 26x37 32x41 21-26 38-32 18-22 28x17 11x22 32-28 22x33 39x28 14-19
 25.43-39 19x30 40-35 06-11 35x24 13-19 24x13 8x19 41-37 15-20 39-33 20-24
 31.29x20 25x14 37-32 12-18 44-40 07-12 36-31 26x37 42x31 11-17 49-43 19-24
 37.31-27 09-13 43-38 02-07 34-29 14-20 40-34 10-15 45-40 20-25 29x20 15x24
 43.48-42 13-19 40-35 18-22 27x18 12x23 42-37 07-11 37-31 11-16 31-27 04-09
 49.27-22 09-13 22x11 16x07 35-30 24x35 33-29 13-18 28-22 18x27 29x18 27-31
 55.32-28 31-36 38-32 36-41 34-29 41-47

Luc Jennes - Valere Hermans 1-1

01.32-28 17-21 37-32 19-24 41-37 21-26 31-27 14-19 34-30 18-23 30-25 10-14
 07.37-31 26x37 42x31 12-17 46-41 17-21 41-37 07-12 47-42 12-18 40-34 24-29
 13.33x24 20x40 45x34 15-20 39-33 20-24 34-30 05-10 44-39 10-15 50-45 02-07
 19.49-44 07-12 44-40 14-20 25x14 9x20 30-25 04-09 25x14 9x20 40-34 21-26
 25.34-30 20-25 39-34 15-20 34-29 25x34 29x40 20-25 43-39 03-09 40-34 09-14
 31.27-22 18x27 31x22 12-18 37-31 18x27 31x22 11-17 22x11 06x17 42-37 08-12

37.36-31	12-18	31-27	17-21	48-42	01-06	27-22	18x27	35-30	24x35	33-29	06-11
43.29x20	25x14	34-29	11-17	28-23	19x28	32x23	27-31	29-24	31-36	24-19	14-20
49.19-13	26-31	37x26	36-41	13-09	41-46	09-04	46x05	04-36	20-25	39-33	05-19
55.36-04	19-30	04-36	35-40	45x34	30x37	33-29	25-30	36-47	30-35	38-32	37x34
61.47-33	21-27	33x06	27-32	06-33	34-12	33-17	12x21	26x17	16-21	17x26	35-40
67.26-21	40-45	21-17									

Keita Desmet - Ewa Schalley-Minkina 1-1

01.34-30	20-25	30-24	19x30	35x24	18-22
04.31-26	14-19	40-35	19x30	35x24	10-14
07.24-20	15x24	33-28	22x33	38x20	12-18
10.37-31	07-12	42-38	05-10	20-15	14-19
13.41-37	18-23	47-42	12-18	46-41	01-07
16.39-33	07-12	44-39	09-14	49-44	25-30
19.32-28	23x32	38x27	19-23	42-38	03-09
22.44-40	14-19	40-35	10-14	35x24	19x30
25.45-40	14-19	40-34	30-35	37-32	09-14
28.33-29	17-22	41-37	02-07	27-21	16x27
31.32x21	11-17	21-16	07-11	16x07	12x01
34.37-32	22-28	31-27	28x37	38-32	37x28
37.39-33	28x30	27-21	23x34	21x03	35-40
40.03x25	30-35	25x39	40-44	39-25	44-49
43.43-39	49-32	39-34	32-46	34-29	19-23
46.25-43	23x34	43x02	46-32	02-16	32-19
49.16-49	19-14	50-45	14-03	48-43	

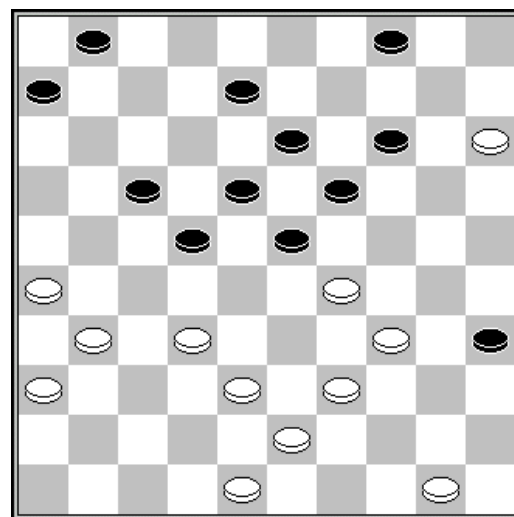

34. 22-28

Stand

De Cokere H.	12	Coorevits H.	7
Vandeberg Y.	10	Van Hauwermeiren B.	7
Desmet K.	9	Wollaert B.	7
Schalley R.	9	Hermans V.	3
Schalley-Minkina E.	9	Jennes L.	2
Depaep J.	8	Devroe R.	1

Ronde 8 15/02/2018

Yves Vandeberg - Hein De Cokere 1-1

01.34-29	18-22	40-34	12-18	45-40	07-12	50-45	01-07	31-26	16-21	32-28	19-23
07.28x19	14x23	35-30	10-14	30-25	14-19	25x14	09x20	38-32	04-09	42-38	21-27
13.32x21	22-28	33x22	18x16	29x18	12x23	34-29	23x34	40x29	08-12	37-32	05-10
19.41-37	10-14	38-33	02-08	47-42	19-23	29x18	12x23	42-38	14-19	44-40	08-12
25.46-41	03-08	39-34	12-18	49-44	07-12	44-39	09-14	34-29	23x34	39x30	20-25
31.32-28	25x34	40x29	17-22	28x17	11x22	37-31	19-23	48-42	23x34	33-28	22x33
37.38x40	06-11	41-37	11-17	42-38	14-19	37-32	15-20				

Ronald Schalley - Rik Devroe 2-0

01.31-27	17-22	36-31	22-28	33x22	16-21	27x16	18x36	39-33	13-18	44-39	09-13
07.50-44	04-09	32-28	11-17	37-32	06-11	41-37	01-06	46-41	17-22	28x17	11x22
13.34-30	07-11	16x7	2x11	40-34	19-23	44-40	11-17	49-44	06-11	30-25	14-19
19.25x14	9x20	32-28	23x32	37x28	20-24	34-29	03-09	29x20	15x24	40-34	10-14
25.34-29	05-10	29x20	14x25	44-40	11-16	39-34	10-15	34-30	25x34	40x29	19-24
31.29x20	15x24	45-40	16-21	40-34	13-19	41-37	09-13	37-32	21-26	34-29	26-31
37.29x20	19-23	28x19	13x15	32-27	08-13	35-30	13-19	38-32	19-23	43-38	31-37

43.42x31 23-29 33x24 22-28 32x23 18x20 38-33 12-18 33-29 17-22 31-26 22x31
49.26x37

Jim Depaepe - Bert Van Hauwermeiren 1-1

01.33-29 19-23 35-30 20-25 30-24 14-20 38-33 10-14 42-38 05-10 48-42 17-22
07.32-28 23x32 37x17 11x22 31-26 14-19 40-35 19x30 35x24 13-19 24x13 8x19
13.41-37 20-24 29x20 25x14 37-31 09-13 45-40 02-08 46-41 19-23 34-30 14-19
19.40-34 10-14 30-24 19x30 34x25 14-19 33-29 23x34 39x30 18-23 44-39 12-18
25.38-33 04-09 30-24 19x30 25x34 15-20 42-38 07-12 50-44 09-14 31-27 22x31
31.36x27 06-11 38-32 11-17 33-28 13-19 41-37 20-24 44-40 17-21 26x17
12x21 37.40-35 08-13 34-30 01-07 43-38 07-12 39-33 12-17 47-41 03-08 49-
44 08-12 43.44-40 21-26 40-34 17-21 41-36 12-17 30-25 24-30 35x24 19x39
28x10 39x28 49.32x12 21x43 12x21 16x27 10-04 43-49 04x31 49-32 37x28 26x37

Ewa Schalley-Minkina - Valere Hermans 1-1

01.32-28 17-21 31-26 18-23 26x17 12x21 38-32 07-12 34-30 20-24 30-25 21-26
07.36-31 12-18 31-27 08-12 41-36 11-17 43-38 06-11 37-31 26x37 42x31 02-08
13.47-42 01-06 49-43 14-20 25x14 09x20 46-41 04-09 41-37 10-14 39-34 17-22
19.28x17 12x21 33-28 21-26 38-33 05-10 34-29 23x34 40x29 20-25 29x20 15x24
25.42-38 18-23 45-40 10-15 50-45 08-12 44-39 03-08 27-22 11-17 22x11 16x07
31.31-27 07-11 36-31 11-16 39-34 12-18 34-29 23x34 40x20 15x24 43-39 08-12
37.45-40 18-23 27-22 12-17 22x11 16x07 31-27 07-12 48-43 12-18 28-22 06-11
43.40-34 24-30 35x24 19x30 33-29 14-20 38-33 09-14 43-38 30-35 33-28 26-31
49.28x08 31x44 22x13 44-50 08-03 50-45 13-08

Bryan Wollaert - Keita Desmet 2-0

01.31-26 19-23 33-28 20-25 28x19 14x23 39-33 10-14 44-39 05-10 50-44 13-19
07.32-28 23x32 37x28 09-13 41-37 03-09 46-41 17-21 26x17 11x22 28x17 12x21
13.36-31 07-12 31-27 21x32 38x27 06-11 43-38 11-17 49-43 01-07 41-36 15-20
19.47-41 10-15 37-32 20-24 34-30 25x34 40x20 15x24 41-37 17-21 33-28 21-26
25.39-33 14-20 37-31 26x37 42x31 07-11 43-39 18-23 48-43 20-25 45-40 11-17
31.27-22 09-14 22x11 16x07 40-34 12-17 31-27 08-12 36-31 07-11 31-26 04-09
37.27-22

Luc Jennes - Johan Coorevits 1-1

01.32-28 19-23 28x19 14x23 37-32 10-14
04.34-30 14-19 30-25 17-21 25x14 19x10
07.41-37 10-14 33-28 14-19 31-27 21-26
10.39-33 11-17 40-34 17-22 28x17 12x21
13.44-39 07-11 50-44 04-10 33-28 15-20
16.34-30 20-24 39-33 24-29 33x24 26-31
19.37x17 11x33 38x29 23x25 42-38 19x30
22.35x24 18-23 27-21 16x27 32x21 06-11
25.21-16 13-18 16x07 01x12 43-39 09-13
28.48-43 10-14 24-20 05-10 20x09 03x14
31.36-31 14-19 46-41 10-14 31-27 19-24
34.41-37 14-19 38-33 23-29 43-38 25-30
37.38-32 29x38 32x43 18-23 47-42 13-18
40.42-38 12-17 38-33

17. 24-29

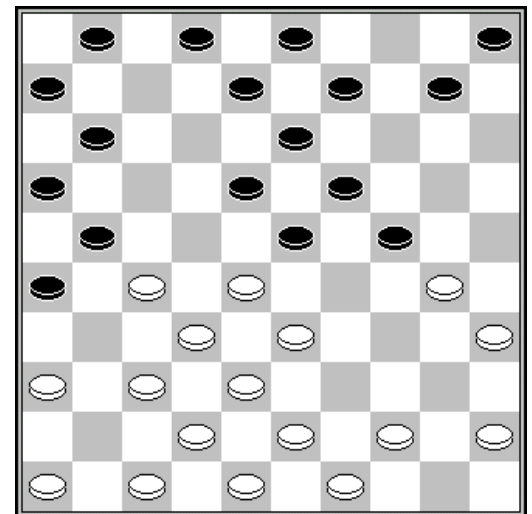

Stand

De Cokere H.	13	Wollaert B.	9
Schalley R.	11	Coorevits H.	8
Vandeberg Y.	11	Van Hauwermeiren B.	8
Schalley-Minkina E.	10	Hermans V.	4
Desmet K.	9	Jennes L.	3
Depaepe J.	9	Devroe R.	1

Ronde 9 16/02/2018

Hein De Cokere - Rik Devroe 1-1

01.32-28	17-21	37-32	21-26	41-37	11-17	34-29	20-24	29x20	15x24	40-34	18-23
07.44-40	10-15	31-27	07-11	49-44	02-07	34-29	23x34	40x20	15x24	45-40	17-22
13.28x17	11x31	36x27	05-10	39-34	24-29	33x24	19x39	44x33	12-18	46-41	14-19
19.43-39	10-14	40-34	04-10	41-36	07-12	34-30	01-07	50-44	18-23	44-40	10-15
25.40-34	14-20	30-25	09-14	33-28	03-09	39-33	07-11	34-30	20-24	37-31	26x37
31.42x31	11-17	31-26	13-18	36-31	09-13	47-41	23-29	41-36	18-23	27-21	16x27
37.31x11	06x17	36-31	17-21	26x17	12x21	31-27	21-26	48-42	08-12	28-22	29-34
43.30x39	23-28	32x23	19x17	42-37	24-29	33x24	12-18	39-34	17-22		

Ewa Schalley-Minkina - Yves Vandeberg 1-1

01.33-28	19-23	28x19	14x23	39-33	18-22	44-39	23-28	32x23	22-27	31x22	17x19
07.37-32	16-21	41-37	21-26	46-41	10-14	50-44	12-18	32-28	07-12	37-32	01-07
13.41-37	11-17	34-30	17-21	37-31	26x37	32x41	21-26	41-37	07-11	38-32	20-25
19.30-24	19x30	35x24	18-22	28x17	11x22	43-38	22-27	32x21	26x17	33-29	14-20
25.37-32	13-19	24x13	9x18	39-33	20-24	29x20	25x14	44-39	14-19	36-31	05-10
31.31-26	10-14	32-27	17-22	48-43	22x31	26x37	04-09	40-34	09-13	49-44	19-23
37.34-29	23x34	39x30	13-19	30-25	18-23	44-39	12-18				

Luc Jennes - Ronald Schalley 0-2

01.32-28	16-21	37-32	11-16	41-37	18-22	31-26	07-11	34-29	20-24	29x20	15x24
07.40-34	01-07	45-40	13-18	28-23	19x28	32x23	18x29	34x23	10-15	40-34	14-20
13.33-29	24x33	38x29	22-27	37-32	27x38	43x32	09-13	34-30	05-10	39-34	20-25
19.49-43	15-20	30-24	10-15	43-38	21-27	32x21	16x27	50-45	17-21	26x17	12x21
25.44-39	07-12	42-37	12-18	23x12	08x17	38-33	21-26	37-32	27x38	33x42	03-08
31.39-33	17-22	45-40	22-28	33x22	13-18	22x13	08x39	40-34	39x30	35x24	04-09
37.47-41	09-13	36-31	26x37	41x32	13-18	48-43	18-23	29x18	20x29	18-13	29-34
43.13-09	34-40	09-03	40-45	32-28	11-16	28-23	45-50	23-18	50-45	18-13	45-34
49.42-38	34x48	13-09	48-26	09-04	02-08	03x12	26x08	38-32	25-30	04-18	08-19
55.32-27	30-34	18x40	19-13	27-21	16x27	40-23	27-31	46-41	31-36	41-37	13-08

Valere Hermans - Bert Van Hauwermeiren 1-1

01.31-26	19-23	32-27	14-19	37-32	10-14	41-37	05-10	46-41	17-22	34-30	22x31
07.36x27	20-25	41-36	25x34	39x30	15-20	30-25	10-15	44-39	11-17	40-34	07-11
13.34-29	23x34	39x30	01-07	49-44	19-23	44-39	13-19	45-40	08-13	50-45	02-08
19.39-34	20-24	34-29	23x34	40x20	15x24	33-28	17-22	28x17	11x31	36x27	18-23
25.45-40	13-18	47-41	09-13	43-39	04-09	48-43	07-11	41-36	11-17	39-33	24-29
31.33x24	23-28	32x23	18x20	37-31	17-21	26x17	12x32	38x27	19-23	42-38	13-19
37.38-33	20-24	43-38	08-12	38-32	12-17	40-34	03-08	33-28	24-29	27-22	29x40
43.22x11	06x17	35x44	14-20	25x21	16x38	30-24	23x32	24x13	38-42	13-09	42-47
49.31-26	32-37	09-04	37-41	04-15	41-46						

Jim Depaepe - Keita Desmet 0-2
 01.32-28 17-22 28x17 11x22 37-32 06-11 41-37 12-17 34-29 08-12 46-41 02-08
 07.40-34 19-23 31-26 14-19 45-40 10-14 29-24 20x29 33x24 19x30 34x25 04-10
 13.35-30 14-20 25x14 10x19 40-34 15-20 30-25 22-27 25x14 09x20 32x21 16x27
 19.38-33 03-09 34-30 09-14 42-38 20-25 39-34 05-10 34-29 25x34 29x40 01-06
 25.44-39 17-21 26x17 11x22 40-34 10-15 37-31 06-11 34-30 15-20 30-25 20-24
 31.39-34 23-29 34x23 19x39 43x34 18-23 41-37 13-19 31-26 12-18 37-31 08-13
 37.47-41 07-12 41-37 23-28 50-44 12-17 37-32 28x37 31x42 18-23 49-43 24-29
 43.34-30 22-28 44-40 17-22 43-39 11-17 39-34 13-18 40-35 29x40 35x44 23-29
 49.44-40 19-23 40-35 28-33 36-31 27x36 38-32 33-39

Johan Coorevits - Bryan Wollaert 0-2
 01.32-28 17-21 31-26 19-23 28x19 14x23 26x17 12x21 33-28 23x32 37x28 07-12
 07.39-33 10-14 44-39 05-10 41-37 11-17 46-41 01-07 34-29 20-24 29x20 15x24
 13.39-34 07-11 34-30 13-19 30-25 21-26 40-34 17-21 45-40 08-13 38-32 18-23
 19.50-45 13-18 34-29 23x34 40x20 10-15 42-38 15x24 36-31 12-17 41-36 02-08
 25.47-42 08-13 45-40 18-23 31-27 13-18 40-34 09-13 34-30 04-09 27-22 18x27
 31.37-31 26x37 42x22 21-26 43-39 17-21 39-34 11-17 22x11 06x17 34-29 23x34
 37.30x39 13-18 36-31 26x37 32x41 09-13 48-42 21-26 49-44 16-21 42-37 03-08
 43.44-40 18-23 28-22 17x28 33x22 08-12 22-17 21-27 17x08 13x02 41-36 02-07
 49.37-32 07-11 32x21 26x17 39-33 17-22 36-31 11-17

Stand

De Cokere H.	14	Depaepe J.	9
Schalley R.	13	Van Hauwermeiren B.	9
Vandeberg Y.	12	Coorevits H.	8
Desmet K.	11	Hermans V.	5
Schalley-Minkina E.	11	Jennes L.	3
Wollaert B.	11	Devroe R.	2

Ronde 10 17/02/2018

Rik Devroe - Luc Jennes 0-2
 01.34-30 19-23 30-25 20-24 32-28 23x32
 04.37x28 14-20 25x14 10x19 41-37 17-21
 07.37-32 21-26 40-34 26x37 32x41 18-23
 10.42-37 23x32 37x28 12-18 41-37 16-21
 13.46-41 21-26 44-40 07-12 50-44 01-07
 16.34-29 18-23 29x20 23x32 37x28 15x24
 19.40-34 05-10 44-40 10-14 34-29 12-18
 22.29x20 14x25 47-42 18-23 38-32 08-12
 25.41-37 12-17 43-38 17-21 37-31 26x37
 28.42x31 21-26 31-27 07-12 48-42 12-17
 31.42-37 23-29 33x24 19x30 35x24 17-22
 34.27x18 13x35 45-40 35x44 49x40 09-13
 37.32-28 13-18 40-34 11-17 37-32 18-22
 40.38-33 17-21 28x17 21x12 33-28 12-18
 43.34-29 06-11 28-23 02-08 23x12 08x17
 32-28 17-21 29-23 11-16 24-19 04-09

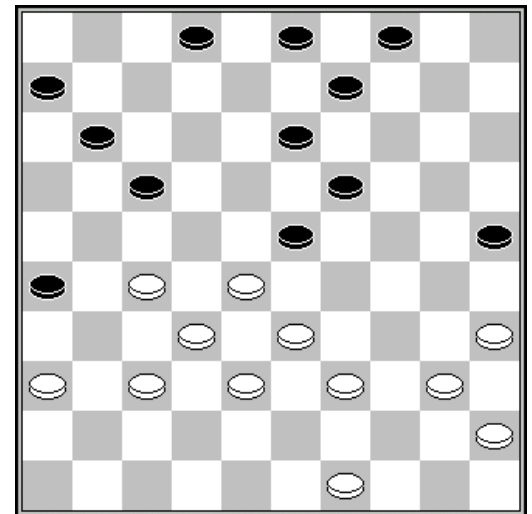

31. 42-37 ?

Valere Hermans - Hein De Cokere 0-2

01.33-28 18-22 38-33 12-18 31-26 19-23 28x19 14x23 33-28 22x33 39x19 13x24
 07.44-39 10-14 42-38 09-13 47-42 04-09 50-44 07-12 34-30 05-10 30x19 13x24
 13.37-31 08-13 41-37 02-08 40-34 01-07 46-41 14-19 44-40 10-14 49-44 18-23
 19.34-30 12-18 30-25 07-12 39-33 24-29 33x24 20x29 44-39 14-20 25x14 19x10
 25.31-27 10-14 40-34 29x40 35x44 14-19 45-40 09-14 37-31 15-20 27-21 16x27
 31.32x21 20-24 21-16 03-09 16x07 12x01 31-27 08-12 41-37 06-11 37-32 01-07
 37.42-37 23-28 32x23 19x28 37-31 18-22 27x18 12x23 31-27 24-29 27-21 07-12
 43.21-16 13-18 16x07 12x01 40-35 14-19 36-31 01-07 38-32 28x37 31x42 18-22
 49.44-40 23-28 42-38 19-23 39-33 28x39 43x34 22-27 35-30 07-12 30-25 09-14
 55.40-35 29x40 35x44 23-29 44-40 17-22 48-43 22-28 43-39 12-18 40-35 18-23
 61.35-30 28-32 38-33 29x38 30-24 38-42 24-20 14-19 20-15 42-47 15-10 23-28
 67.39-34 27-31 26x37 32x41 10-04 41-46 04-31 47-15 31-48 28-32 48-26 32-38
 73.26-17 38-43 17-50 15-33 50x05

Jim Depaepe - Ewa Schalley-Minkina 0-2

01.33-29 19-23 39-33 14-19 44-39 10-14 32-28 23x32 37x28 16-21 31-26 11-16
 07.42-37 07-11 50-44 05-10 36-31 01-07 37-32 19-23 28x19 14x23 41-37 10-14
 13.46-41 23-28 32x23 21-27 31x22 17x19 26-21 16x27 29-23 19x28 33x31 13-19
 19.39-33 08-13 44-39 11-17 38-32 07-11 43-38 17-22 32-27 19-23 37-32 14-19
 25.49-43 09-14 31-26 22x31 26x37 11-17 48-42 04-09 32-28 23x32 37x28 20-24
 31.34-29 02-07 29x20 14x25 28-23 18x29 33x24 19x30 35x24 09-14 38-33 12-18
 37.33-28 07-11 42-38 17-22 28x17 11x22 39-33 18-23 33-29 23x34 40x29 14-19
 43.45-40 19x30 40-35 03-09 35x24 09-14 43-39 14-19 38-32 19x30 41-36 30-35
 49.39-34 25-30 34x25 35-40 29-24 40-44 25-20 44-49 20-14 49x21 24-20 15x24
 55.14-10 21-26

Bert Van Hauwermeiren - Bryan Wollaert 1-1

01.32-28 20-25 37-32 15-20 41-37 10-15 34-30 25x34 39x30 20-25 44-39 25x34
 07.39x30 15-20 30-25 20-24 50-44 18-23 44-39 17-21 31-27 12-18 40-34 05-10
 13.34-30 10-15 49-44 07-12 37-31 21-26 44-40 26x37 42x31 02-07 47-42 12-17
 19.46-41 07-12 41-37 17-22 28x17 11x22 39-34 14-20 25x14 9x20 30-25 04-09
 25.25x14 09x20 31-26 22x31 36x27 24-29 33x24 19x39 43x34 01-07 35-30 06-11
 31.38-33 11-17 30-25 20-24 34-29 23x34 40x20 15x24 42-38 03-09 48-42 18-23
 37.33-28 13-19 38-33 17-21 26x17 12x21 45-40 21-26 40-34 07-11 27-22 11-17
 43.22x11 16x07 28-22 08-13 25-20 24x15 33-29 19-24 29x18 15-20 32-28 09-14
 49.18x09 14x03 34-29 24x33 28x39 20-24 22-18 07-11 18-12 11-17 12x21 26x17
 55.37-32 17-22 39-34 03-08 42-38 08-12 38-33 12-17 34-29 24-30 29-23 30-35
 61.23-19 35-40 19-14 17-21 14-10 22-27 10-05 27x29 05-32 21-26 32-38 29-34
 67.38-43 40-45 43x25 45-50

Ronald Schalley - Yves Vandenberg 1-1

01.31-27 17-22 36-31 19-23 34-30 14-19 30-25 10-14 40-34 22-28 33x22 23-29
 07.34x23 19x17 32-28 04-10 39-33 18-23 28x19 14x23 25x14 10x19 35-30 12-18
 13.45-40 07-12 41-36 05-10 46-41 10-14 44-39 17-22 37-32 12-17 31-26 22x31
 19.26x37 01-07 32-28 23x32 38x27 08-12 42-38 18-22 27x18 12x23 47-42 07-12
 25.33-28 23x32 38x27 12-18 37-32 17-22 36-31 19-23 41-36 11-17 43-38 02-07
 31.31-26 22x31 36x27 07-11 27-21 16x27 32x12 18x07 39-33 11-17 38-32 17-22
 37.49-43 13-18 42-38 09-13 32-28 23x32 38x27 22x31 26x37

Johan Coorevits - Keita Desmet 0-2

01.34-29 19-23 32-28 23x32 37x28 14-19 38-32 10-14 42-38 05-10 41-37 17-22
 07.28x17 12x21 40-34 07-12 45-40 20-24 29x20 15x24 34-29 14-20 29-23 18x29
 13.35-30 24x35 33x15 09-14 39-33 01-07 50-45 03-09 44-39 35x44 39x50 12-17

19.31-26	07-12	45-40	21-27	32x21	16x27	43-39	13-18	50-44	19-23	46-41	17-21
25.26x17	11x22	40-34	14-19	34-30	10-14	44-40	09-13	40-35	12-17	37-31	17-21
31.41-37	21-26	49-44	08-12	44-40	06-11	47-42	11-16	40-34	12-17	30-24	19x30
37.35x24	23-28	34-30	14-20	37-32	28x37	30-25	20x29	33x24	13-19	24x13	18x 9
43.39-33	09-14	33-28	22x33	31x11	16x07	38x29	02-08	42x31	26x37	29-24	08-13
49.36-31	37x26	48-42	07-12								

Stand

De Cokere H.	16	Van Hauwermeiren B.	10
Schalley R.	14	Depaepe J.	9
Desmet K.	13	Coorevits H.	8
Schalley-Minkina E.	13	Hermans V.	5
Vandeberg Y.	13	Jennes L.	5
Wollaert B.	12	Devroe R.	2

Ronde 11 18/02/2018

Yves Vandeberg - Johan Coorevits 1-1

01.34-29	18-23	29x18	12x23	35-30	07-12	30-25	01-07	31-26	13-18	36-31	09-13
07.41-36	04-09	46-41	23-29	33x24	20x29	31-27	17-21	26x17	11x31	37x26	15-20
13.42-37	10-15	48-42	07-11	37-31	02-07	32-27	19-23	41-37	14-19	25x14	19x10
19.37-32	10-14	42-37	05-10	39-34	18-22	27x18	13x22	34-30	12-18	30-25	07-12
25.43-39	09-13	47-42	15-20	39-33	10-15	33x24	20x29	44-39	11-17	39-33	03-09
31.33x24	23-28	32x23	18x20	37-32	22-28	32x23	13-19	23-18	12x23	50-44	20-24
37.44-39	09-13	42-37	08-12	37-32	14-20	25x14	19x10	49-44	15-20	39-33	10-15
43.44-39	24-30	40-34	30-35	45-40	35x44	39x50	20-24				

Bryan Wollaert - Ronald Schalley 1-1

01.31-26	19-23	36-31	14-19	33-28	17-21	26x17	11x33	39x28	16-21	44-39	20-24
07.38-33	21-26	42-38	10-14	34-29	23x34	40x20	15x24	45-40	05-10	41-36	18-23
13.40-34	12-18	47-42	07-12	49-44	02-07	50-45	06-11	31-27	10-15	34-29	23x34
19.39x30	18-23	37-31	26x37	42x31	12-17	31-26	13-18	44-39	09-13	27-22	18x27
25.32x12	7x18	46-41	23x32	38x27	04-09	43-38	14-20	41-37	20-25	48-43	25x34
31.39x30	15-20	45-40	20-25	40-34	18-23	37-32	24-29	33x24	23-28	32x14	09x40
37.35x44	25x34	27-22	13-19	38-32	19-24	43-38	08-13	44-39	34x43	38x49	24-29
43.26-21	13-19	21-16	29-34								

Ewa Schalley-Minkina - Bert Van Hauwermeiren 2-0

01.32-28	19-23	28x19	14x23	37-32	10-14	41-37	14-19	46-41	05-10	35-30	20-25
07.40-35	10-14	44-40	17-22	33-29	14-20	30-24	19x30	35x24	13-19	24x13	08x19
13.38-33	02-08	50-44	20-24	29x20	25x14	42-38	09-13	31-26	22-27	32x21	16x27
19.48-42	03-09	34-30	15-20	30-25	18-22	40-34	12-18	44-40	07-12	34-29	23x34
25.39x30	20-24	40-35	04-10	33-28	22x33	38x20	10-15	43-38	15x24	37-32	11-16
31.32x21	16x27	41-37	06-11	37-32	11-16	32x21	16x27	42-37	18-22	37-32	13-18
37.32x21	09-13	36-31	22-28	49-44	18-23	44-39	13-18	47-42	01-07	21-16	12-17
43.42-37	18-22	38-33	07-12	39-34	28x39	34x43	22-28	37-32	28x37	31x42	23-28
49.43-38	28-32	38x27	17-21	26x17	12x32	45-40	08-12	16-11			

Valere Hermans - Rik Devroe 1-1

01.32-27	17-22	38-32	19-23	43-38	14-19	48-43	10-14	34-29	23x34	40x29	20-25
07.44-40	14-20	40-34	20-24	29x20	25x14	32-28	05-10	28x17	12x32	38x27	07-12
13.50-44	01-07	42-38	11-17	47-42	19-23	34-29	23x34	39x30	07-11	44-39	18-23
19.30-25	14-19	33-29	23x34	39x30	10-14	30-24	19x30	25x34	14-19	49-44	17-21
25.44-39	21x32	37x28	15-20	38-33	20-25	42-38	12-18	41-37	04-10	37-32	09-14

31.46-41 14-20 41-37 10-15 31-27 08-12 27-22 18x27 32x21 16x27 28-23 19x28
 37.33x31 02-08 38-32 12-18 31-26 11-17 37-31 17-22

Luc Jennes - Jim Depaepe

2-0

01.32-28 16-21 37-32 21-26 41-37 20-25
 04.34-30 25x34 39x30 15-20 44-39 20-25
 07.50-44 25x34 39x30 18-23 44-39 12-18
 10.40-34 14-20 30-25 20-24 34-30 10-14
 13.49-44 05-10 39-34 14-20 25x05 24-29
 16.33x24 04-10 05x14 09x49 45-40 17-22
 19.28x17 11x22 32-27 03-09 38-32 49x38
 22.42x33 09-14 48-42 07-12 40-34 01-07
 25.42-38 06-11 47-42 23-28 32x23 19x39
 28.34x43 11-16 38-33 13-19 30-24 19x30
 31.35x24 22-28 33x13 8x30 43-39 14-20
 34.42-38 20-25 38-33 30-34 39x30 25x34
 37.46-41 34-40 33-29 40-44 29-24 44-49
 40.27-21 16x27 31x22 49-35 24-20 35-19
 43.37-32 19x46 22-18 12x23 20-14 07-12
 46.14-09 46-32 36-31 26x37 09-03 32-38
 49.03x18

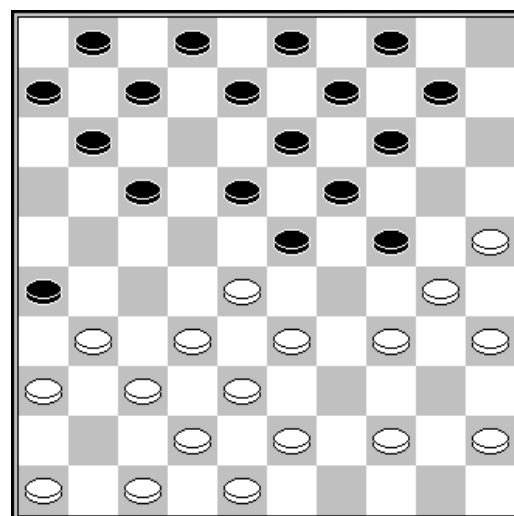

14. 39-34 ?

Keita Desmet - Hein De Cokere

1-1

01.31-27 17-22 32-28 22x31 36x27 11-17 38-32 19-23 28x19 14x23 41-36 10-14
 07.34-30 07-11 30-25 14-19 25x14 9x20 35-30 04-09 30-25 01-07 25x14 9x20
 13.43-38 05-10 33-28 10-14 39-33 17-22 28x17 11x31 36x27 12-17 46-41 17-22
 19.41-36 22x31 36x27 08-12 49-43 12-17 47-41 07-11 41-36 02-08 44-39 08-12
 25.37-31 17-22 31-26 22x31 36x27 12-17 27-21 16x27 32x12 18x 7 33-28 23x32
 31.38x27 11-17 42-38 13-18 38-32 17-22 43-38 22x31 26x37 03-08 39-33 19-23
 37.33-29 23x34 40x29 14-19 50-44 08-12 38-33 06-11

	1	2	3	4	5	6	7	8	9	10	11	12	+	=	-	Pt
De Cokere H.	X	1	1	1	1	2	2	2	2	2	2	1	6	5	0	17
Schalley-Minkina E	1	X	1	1	1	1	2	1	2	2	1	2	4	7	0	15
Schalley R.	1	1	X	1	1	1	1	2	1	2	2	2	4	7	0	15
Desmet K.	1	1	1	X	1	0	0	2	2	2	2	2	5	4	2	14
Vandenberg Y.	1	1	1	1	X	1	1	1	1	2	2	2	3	8	0	14
Wollaert B.	0	1	1	2	1	X	1	2	0	2	1	2	4	5	2	13
Van Hauwermeiren B	0	0	1	2	1	1	X	1	1	1	1	1	1	8	2	10
Coorevits J.	0	1	0	0	1	0	1	X	1	1	2	2	2	5	4	9
Depaepe J.	0	0	1	0	1	2	1	1	X	0	1	2	2	5	4	9
Jennes L.	0	0	0	0	0	0	1	1	2	X	1	2	2	3	6	7
Hermans V.	0	1	0	0	0	1	1	0	1	1	X	1	0	6	5	6
Devroe R.	1	0	0	0	0	0	1	0	0	0	1	X	0	3	8	3