

BELGISCH KAMPIOENSCHAP 2017

In dezelfde reeks verschenen :

Belgisch Kampioenschap

*1969 / 1970 / 1971 / 1972 / 1973 / 1974 / 1975 / 1976 / 1977
1978 / 1980 / 1981 / 1983 / 1984 / 1985 / 1986 / 1987 / 1989
1990 / 1991 / 1992 / 1993 / 1994 / 1995 / 1996 / 1997 / 1998
1999 / 2000 / 2001 / 2002 / 2003 / 2004 / 2005 / 2006 / 2007
2008 / 2009 / 2010 / 2011 / 2012 / 2013 / 2014 / 2015 / 2016
2017 / 2018 / 2019*

Belgisch Kampioenschap ½ finale 1988

V.U.
Borghoms F.
Homebrew.ed@telenet.be

HOOFDKLASSE 2^{DE} KLASSE

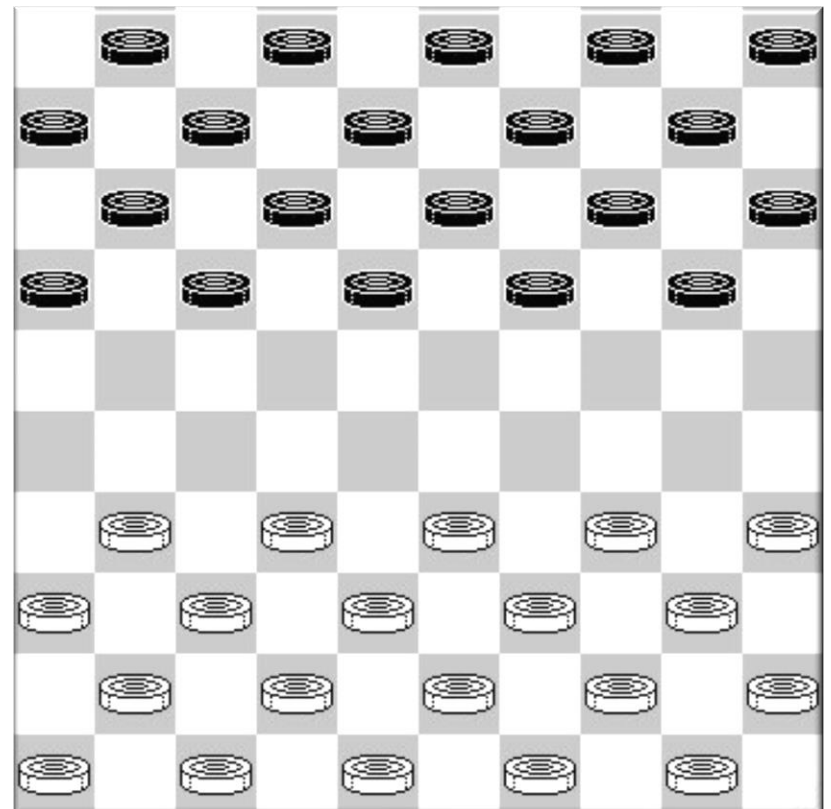

HOOFDKLASSE

Ronde 1 25/02/2017

Michel Trouet - Patrick Casaril 0-2

01.32-28 16-21 31-26 11-16 37-32 07-11
 04.41-37 19-23 28x19 14x23 33-28 09-14
 07.28x19 14x23 46-41 21-27 32x21 16x27
 10.37-31 01-07 31x22 18x27 41-37 13-18
 13.37-31 08-13 31x22 18x27 34-29 23x34
 16.40x29 20-25 44-40 04-09 40-34 15-20
 19.50-44 20-24 29x20 25x14 35-30 14-19
 22.38-32 27x38 43x32 10-14 45-40 02-08
 25.49-43 12-18 43-38 07-12 30-24 19x30
 28.34x25 13-19 47-41 08-13 41-37 05-10
 31.38-33 10-15 42-38 19-23 37-31 14-19
 34.48-43 09-14 40-35 03-08 44-40 15-20
 37.40-34 20-24 34-29 23x34 39x30 18-23
 40.43-39 11-16 33-28 17-21 26x17 12x21
 43.31-27 08-12 39-34 21-26 38-33 12-18
 46.34-29 23x34 30x39 26-31 28-22 24-30
 49.35x24 19x30 25x34 16-21 27x16 18x40
 52.36x27 13-18 39-33 40-44 27-21 44-49

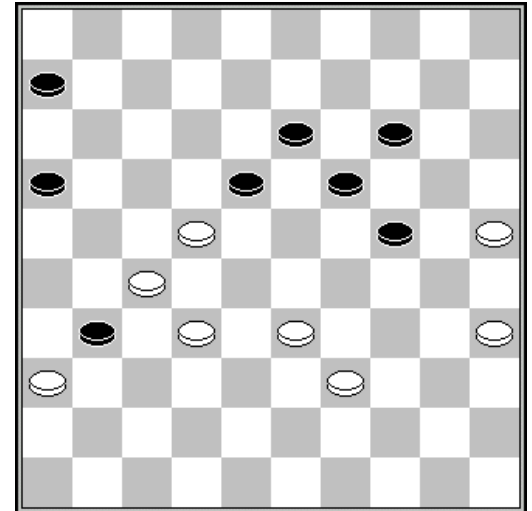

48. 28-22 ?

21-17 49-32

Johan Coorevits - Hein De Cokere 0-2

01.33-29 17-22 39-33 11-17 44-39 06-11 50-44 01-06 29-24 20x29 33x24 19x30
 07.34x25 14-19 32-28 22x33 39x28 10-14 37-32 15-20 41-37 17-21 44-39 21-26
 13.31-27 18-23 39-33 20-24 40-34 24-30 35x24 19x39 28x10 39x28 32x23 05x14
 19.38-33 13-19 33-28 08-13 43-39 13-18 45-40 18x29 39-34 09-13 34x23 13-18
 25.37-32 18x29 46-41 04-10 27-21 16x38 42x13 03-08 13-09 14x03 41-37 08-13
 31.40-34 12-18 34-29 13-19 47-42 07-12 49-44 12-17 29-24 19x30 25x34 02-08
 37.44-40 17-22 28x17 11x22 37-32 06-11 32-27 22x31 36x27 11-17 27-21 18-23
 43.21x12 08x17 42-37 23-28

Bryan Wollaert - Yves Vandenberg 1-1

01.33-29 17-21 39-33 21-26 44-39 16-21 31-27 11-16 27-22 18x27 29-23 19x28
 07.33x31 14-19 50-44 10-14 32-27 21x32 37x28 26x37 41x32 16-21 46-41 21-26
 13.41-37 12-18 39-33 07-12 44-39 01-07 49-44 07-11 35-30 04-10 28-23 19x28
 19.32x23 18x29 34x23 20-25 33-29 25x34 39x30 13-18 40-34 09-13 43-39 11-17
 25.45-40 17-22 30-24 14-19 23x14 10x30 34x25 13-19 40-35 05-10 39-34 10-14
 31.34-30 08-13 30-24 19x30 35x24 03-08 38-33 13-19 24x13 08x19 29-24 19x30
 37.25x34 02-08 42-38 08-13 47-42 06-11 34-30 18-23 37-31 26x37 42x31 12-17
 43.44-39 13-19 31-27 22x31 36x27 15-20 27-22 17x28 33x22 20-24 30-25 23-29
 49.22-18 11-17 39-33 29-34 33-28 34-40 28-23 19x28 18-13 40-45 13-08 24-29
 55.38-32 28x37 08-03

Luc Jennes - Stephan Michiels 0-2

01.32-28 17-22 28x17 12x21 37-32 07-12 41-37 01-07 32-28 12-17 37-32 07-12
 07.46-41 21-26 41-37 17-21 31-27 19-23 28x19 14x23 33-28 09-14 28x19 14x23
 13.39-33 10-14 44-39 12-17 34-29 23x34 40x29 20-25 50-44 04-09 45-40 05-10
 19.40-34 14-20 44-40 20-24 29x20 25x14 49-44 18-23 33-28 15-20 28x19 14x23
 25.38-33 23-28 33x22 17x28 32x23 21x41 36-31 26x37 47x36 16-21 42x31 21-26
 31.31-27 10-15 39-33 26-31 23-18 13x22 27x18 08-13 36x27 13x31 48-42 31-36
 37.42-37 11-17 43-38 17-21 38-32 21-26 35-30 26-31 37x26 36-41 40-35 41-46

43.33-28 09-13 34-29 13-18

Valere Hermans - Janes de Vries 1-1

01.34-30	20-25	32-28	25x34	39x30	17-22	28x17	12x21	37-32	07-12	44-39	01-07
07.50-44	19-24	30x19	13x24	40-34	15-20	32-28	14-19	41-37	09-13	37-32	10-14
13.34-29	05-10	44-40	10-15	39-34	03-09	42-37	21-26	34-30	20-25	29x20	25x34
19.40x29	15x24	29x20	14x25	31-27	19-24	47-42	13-19	43-39	09-14	37-31	26x37
25.42x31	18-22	27x18	12x23	31-27	08-13	49-44	25-30	44-40	14-20	48-43	20-25
31.36-31	02-08	28-22	23-29	40-34	29x40	45x34	07-12	32-28	11-17	22x11	16x07
37.31-26	04-09	46-41	12-18	27-22	18x27	28-23	19x28	33x31	13-18	31-27	08-12
43.38-32	18-22	27x18	12x23	43-38	07-12	38-33	24-29	33x24	30x19		

Ewa Schalley-Minkina - Ronald Schalley 1-1

01.32-28	17-22	28x17	12x21	31-26	07-12	26x17	11x22	37-32	16-21	41-37	21-26
07.46-41	22-27	32x21	26x17	38-32	06-11	34-30	19-24	30x19	14x23	32-28	23x32
13.37x28	10-14	40-34	05-10	45-40	01-06	50-45	18-23	28x19	14x23	34-29	23x34
19.39x30	20-25	44-39	25x34	40x29	10-14	35-30	14-19	30-25	12-18	29-24	19x30
25.25x34	13-19	41-37	15-20	37-32	17-22	36-31	09-13	32-27	19-23	31-26	22x31
31.26x37	08-12	37-32	23-28	32x23	18x38	43x32	11-17	39-33	12-18	42-38	13-19
37.45-40	02-08	40-35	08-13	49-43	06-11	48-42	11-16				

Ronde 2 26/02/2017

Ronald Schalley - Patrick Casaril 1-1

01.32-28	17-21	37-32	11-17	31-26	07-11	36-31	19-23	28x19	14x23	33-28	21-27
07.31x22	18x27	28x19	13x24	32x21	16x27	39-33	01-07	44-39	10-14	50-44	09-13
13.41-37	04-09	46-41	05-10	41-36	20-25	37-32	11-16	32x21	16x27	33-28	14-20
19.38-33	17-21	26x17	12x21	34-29	07-12	40-34	06-11	42-37	11-16	28-23	12-18
25.23x12	08x17	43-38	10-14	38-32	27x38	33x42	24x33	39x28	20-24	44-39	14-20
31.48-43	24-29	34x23	25-30	35x24	20x18	37-32	21-26	42-37	16-21	36-31	17-22
37.28x17	21x12	39-33	02-07	43-39	03-08	31-27	15-20	45-40	18-22	27x18	12x23
43.40-34	13-19	49-44	09-14	47-41	08-12	41-36	20-24	36-31	07-11	31-27	11-16
49.33-29	24x33	39x28	14-20	44-40	20-24	27-22	12-17	22x11	16x07	28-22	07-12
55.32-27	12-18	22x13	19x08	27-22	08-12	40-35	24-29	22-18	29x40	35x44	12-17
61.18x29	17-21										

Bryan Wollaert - Luc Jennes 2-0

01.31-26	19-23	37-31	14-19	41-37	10-14						
04.46-41	17-21	26x17	12x21	31-26	07-12						
07.26x17	12x21	36-31	21-26	31-27	01-07						
10.33-28	07-12	39-33	11-17	44-39	17-22						
13.28x17	12x21	33-28	02-07	39-33	07-11						
16.41-36	20-24	49-44	05-10	44-39	15-20						
19.34-30	20-25	37-31	25x34	40x20	14x25						
22.39-34	26x37	42x31	10-14	45-40	04-10						
25.50-45	10-15	35-30	14-20	34-29	23x34						
28.30x39	25-30	27-22	18x27	31x22	11-17						
31.22x11	16x07	36-31	07-12	47-42	12-18						
34.31-27	21-26	42-37	30-34	40x29	18-23						
37.29x18	13x42	48x37	20-24	32-27	15-20						
40.38-32	09-13	27-21									

40.09-13 ?

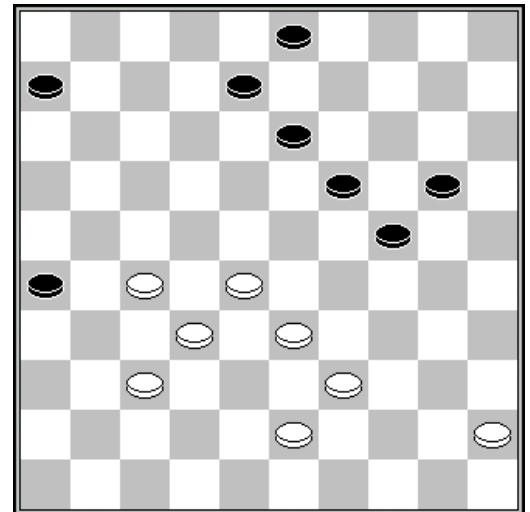

Stephan Michiels - Valere Hermans 2-0

01.34-29 19-23 40-34 13-19 44-40 09-13 50-44 04-09 31-26 20-25 37-31 14-20
 07.41-37 10-14 46-41 05-10 32-28 23x32 37x28 18-23 29x18 12x32 38x27 07-12
 13.42-38 01-07 38-32 20-24 41-37 17-21 26x17 12x21 47-42 07-12 43-38 14-20
 19.34-29 02-07 40-34 10-14 48-43 12-17 31-26 19-23 29x18 13x31 36x27 24-29
 25.33x24 20x40 45x34 07-12 39-33 12-18 44-39 08-13 49-44 14-19 37-31 15-20
 31.34-29 19-23 39-34 13-19 35-30 03-08 44-40 20-24 29x20 25x14 40-35 09-13
 37.30-25 19-24 33-29 24x33 38x29 13-19 42-38 14-20 25x14 19x10 38-33 08-13
 43.33-28 13-19 43-39 10-15 29-24 19x30 28x19

Yves Vandeberg - Johan Coorevits 2-0

01.34-29 19-23 31-26 23x34 40x29 20-24 29x20 15x24 45-40 14-19 40-34 10-14
 07.36-31 05-10 41-36 19-23 44-40 13-19 46-41 08-13 49-44 02-08 34-30 24-29
 13.33x24 23-28 32x23 18x20 30-25 12-18 37-32 07-12 41-37 20-24 39-33 01-07
 19.44-39 19-23 47-41 24-29 33x24 23-28 32x23 18x20 38-33 13-19 42-38 12-18
 25.37-32 09-13 35-30 07-12 30-24 19x30 25x34 14-19 41-37 10-14 34-29 19-24
 31.40-35 14-19 50-44 20-25 29x20 25x14 44-40 19-24 40-34 03-09 48-42 04-10
 37.34-29 13-19 29x20 14x25 35-30 25x34 39x30 18-23 43-39 09-13 39-34 10-14
 43.33-29 23-28 32x23 19x28 38-33 28x39 34x43 13-19 29-24 08-13 42-38 12-18
 49.37-32 18-23 32-28 23x32 38x27 19-23 30-25 23-29 24x33 13-19 33-29 19-23
 55.29x18 17-21 26x17 11x13 27-21 16x27 31x22

Hein De Cokere - Michel Trouet 2-0

01.33-29 18-22 31-26 20-25 39-33 12-18 44-39 07-12 50-44 01-07 35-30 14-20
 07.30-24 19x30 29-23 18x29 33x35 10-14 36-31 13-19 38-33 05-10 42-38 09-13
 13.32-28 04-09 41-36 20-24 37-32 24-30 35x24 19x30 46-41 14-19 40-35 10-14
 19.35x24 19x30 41-37 14-19 34-29 19-24 29x20 15x24 45-40 09-14 40-34 14-19
 25.34-29 03-09 29x20 25x14 44-40 14-20 47-42 20-25 40-34 30-35 49-44 12-18
 31.32-27 07-12 37-32 02-07 34-29 19-24 29x20 25x14 39-34 14-19 34-29 19-24
 37.29x20 16-21 27x16 18-23 28x19 13x15 43-39 09-14 48-43

Ewa Schalley-Minkina - Janes de Vries 1-1

01.34-29 19-23 40-34 14-19 45-40 10-14 29-24 20x29 33x24 19x30 34x25 13-19
 07.35-30 14-20 25x14 19x10 39-33 08-13 44-39 02-08 39-34 10-14 33-29 14-19
 13.40-35 09-14 43-39 14-20 38-33 04-09 48-43 20-24 29x20 15x24 31-26 09-14
 19.32-28 23x32 37x28 05-10 41-37 17-21 26x17 11x22 28x17 12x21 50-44 07-12
 25.46-41 06-11 43-38 11-17 36-31 03-09 49-43 01-07 30-25 24-30 35x24 19x30
 31.31-26 30-35 33-28 14-19 39-33 09-14 44-39 14-20 25x 5 21-27 05x23 18x40
 37.39-34 40x29 33x24 27-32 38x27 17-21 26x17 12x23 43-39

Stand

De Cokere H.	4	Schalley R.	2
Michiels S.	4	Schalley-Minkina E.	2
Casaril P.	3	Hermans V.	1
Vandeberg Y.	3	Coorevits J.	0
Wollaert B.	3	Jennes I.	0
De Vries J.	2	Trouet M.	0

Ronde 3 27/02/2017

Patrick Casaril - Hein De Cokere 0-2

01.32-28 17-22 28x17 12x21 37-32 07-12 41-37 11-17 33-28 06-11 39-33 19-23
 07.28x19 14x23 44-39 10-14 50-44 05-10 31-26 21-27 32x21 16x27 46-41 14-19
 13.35-30 20-25 40-35 15-20 33-29 20-24 29x20 25x14 30-24 19x30 35x24 23-28
 19.34-29 18-22 38-32 27x38 43x23 13-19 24x13 08x28 37-31 01-07 45-40 03-08
 25.40-34 09-13 29-24 12-18 42-38 11-16 41-37 07-12 34-30 13-19 24x13 8x19
 31.37-32 28x37 31x42 19-24 30x19 14x23 42-37 02-08 37-31 10-14 48-43 23-28
 37.31-27 22x31 26x37 08-13 36-31 16-21 38-32 13-19 32x23 19x28 43-38 17-22
 43.38-32 21-26 32x23 18x29 49-43 04-09 43-38 14-19 38-32 19-23 47-42 22-28
 49.44-40 29-33 39-34 23-29 32x23 29x18 40-35 18-22 35-30 12-17 30-24 17-21
 55.24-20 22-28 34-30 33-39 42-38 39-44 38-32 44-50 32x23 50-11 31-27 21x41

Yves Vandenberg - Michel Trouet 1-1

01.35-30 20-25 40-35 14-20 45-40 10-14 50-45 20-24 33-29 24x33 38x29 18-23
 07.29x18 12x23 39-33 14-20 33-29 08-12 29x18 12x23 34-29 23x34 30x39 02-08
 13.42-38 05-10 39-33 07-12 44-39 10-14 32-28 17-22 28x17 11x22 37-32 01-07
 19.47-42 07-11 41-37 13-18 46-41 09-13 49-44 04-09 32-28 12-17 40-34 18-23
 25.31-26 23x32 38x18 13x22 42-38 08-12 44-40 03-08 37-31 20-24 31-27 22x31
 31.26x37 12-18 37-32 08-13 41-37 24-30 35x24 19x30 36-31 14-19 40-35 17-21
 37.35x24 19x30 32-28 21-27 31x22 18x27 34-29 16-21 39-34 30x39 43x34 15-20
 43.45-40 20-24 29x20 25x14 48-43 11-16 28-23 06-11 34-29 11-17 43-39 13-18
 49.23x12 17x08 38-32 27x38 33x42 21-27 42-38 08-12 29-23 09-13 40-34 12-17
 55.34-29 14-20 39-34 17-21 38-33 21-26 37-32 27x38 33x42 16-21 34-30 20-25
 61.30-24 25-30 24x35 21-27 29-24 27-32 23-19 13-18 19-14 32-37 42x31 26x37
 67.14-09 37-41

Johan Coorevits - Luc Jennes 1-1

01.33-29 19-23 39-33 14-19 44-39 19-24 50-44 20-25 29x20 25x14 35-30 14-19
 07.30-25 10-14 32-28 23x32 37x28 18-23 42-37 23x32 37x28 12-18 41-37 17-21
 13.37-32 21-26 32-27 26x37 27-22 18x27 28-23 19x28 33x42 14-19 46-41 05-10
 19.41-37 10-14 39-33 07-12 44-39 12-18 38-32 01-07 43-38 07-12 32-27 11-17
 25.37-32 17-22 49-43 22x31 36x27 06-11 42-37 11-17 37-31 17-21 33-28 18-23
 31.31-26 13-18 26x17 12x21 39-33 09-13 34-29 23x34 40x29 04-09 29-23 18x29
 37.33x24 19x30 25x34 13-18 45-40 14-19 43-39 09-14 39-33 08-13 47-42 02-08
 43.40-35 03-09 34-30 08-12 42-37 12-17 48-43

Valere Hermans - Bryan Wollaert 0-2

01.33-28 17-21 31-26 20-24 26x17 11x33 38x20 15x24 32-28 06-11 39-33 11-17
 07.44-39 10-15 42-38 16-21 50-44 07-11 47-42 21-26 37-32 17-21 41-37 21-27
 13.32x21 26x17 46-41 17-21 37-32 12-17 41-37 01-06 34-29 05-10 29x20 15x24
 19.40-34 08-12 44-40 21-27 32x21 17x26 34-29 10-15 29x20 15x24 37-32 12-17
 25.36-31 26x37 32x41 11-16 42-37 04-10 40-34 10-15 48-42 02-08 49-44 06-11
 31.45-40 16-21 34-29 14-20 40-34 21-26 41-36 08-12 37-32 17-21 42-37 21-27
 37.32x21 26x17 37-31 03-08 31-26 11-16 36-31 20-25 29x20 15x24 38-32 17-21
 43.26x17 12x21 31-27 08-12 28-22 21-26 22-17 12x21 33-28 18-22 28x17 21x12
 49.32-28 13-18 43-38 18-23 28-22 09-13 44-40 12-17 22x11 16x 7 38-32 07-11
 55.27-22 26-31 32-27 31-36

Stephan Michiels - Ewa Schalley-Minkina 1-1

01.34-30 17-21 30-25 21-26 40-34 11-17 44-40 07-11 50-44 01-07 34-30 17-21
 07.40-34 11-17 44-40 07-11 33-28 17-22 28x17 11x22 32-27 21x32 37x17 12x21
 13.30-24 20x29 34x12 8x17 39-33 26x37 41x32 02-08 46-41 13-18 36-31 21-26

19.31-27 17-21 33-28 09-13 38-33 04-09 43-38 06-11 40-34 11-17 34-30 17-22
 25.28x17 21x12 30-24 19x30 25x34 14-19 32-28 10-14 41-37 12-17 37-32 17-21
 31.49-44 05-10 44-39 15-20 47-41 20-25 48-43 19-24 34-29 14-19 29x20 25x14
 37.39-34 19-24 43-39 14-19 34-29 10-14 29x20 14x25 39-34 19-24 34-29 18-23
 43.28x30 25x23 33-28 13-19 38-33 09-14 42-37 14-20 45-40 20-24 40-34 08-13
 49.35-30 24x35 27-22 35-40 34x45 23-29 33x24 19x30 45-40 13-19 22-18 19-24
 55.28-23 21-27 32x21 16x27 18-12 27-31 37-32 31-36 41-37 30-35 12-07 35x44
 61.07-02 44-49 02x30 49x16 23-19 16-11 19-14 11-28 14-09

Ronald Schalley - Janes de Vries 2-0

01.33-29 20-25 39-33 15-20 44-39 19-24 32-28 17-22 28x17 12x21 37-32 07-12
 07.32-28 14-19 29-23 18x29 34x14 10x19 40-34 05-10 41-37 10-15 45-40 13-18
 13.37-32 09-13 46-41 04-09 41-37 18-23 50-45 02-07 31-27 21-26 37-31 26x37
 19.42x31 24-30 35x24 20x29 33x24 19x30 28x19 13x24 49-44 11-17 38-33 09-14
 25.47-42 14-20 43-38 03-09 42-37 17-21 48-42 09-14 40-35 08-13 45-40 14-19
 31.31-26 12-18 26x17 07-11 36-31 11x22 32-28 01-07 28x17 07-11 37-32 11x22
 37.32-28 16-21 28x26 19-23 26-21 06-11 31-26 11-16 21-17

Stand

De Cokere H.	6	Schalley-Minkina E.	3
Michiels S.	5	De Vries J.	2
Wollaert B.	5	Coorevits J.	1
Schalley R.	4	Hermans V.	1
Vandeberg Y.	4	Jennes L.	1
Casaryl P.	3	Trouet M.	1

Ronde 4 27/02/2017

Ronald Schalley - Hein De Cokere 1-1

01.32-28 18-23 33-29 23x32 37x28 17-22 28x17 11x22 41-37 16-21 31-26 20-24
 07.26x28 24x22 35-30 12-18 30-25 19-23 34-29 23x34 40x29 14-20 25x14 10x19
 13.46-41 05-10 37-32 10-14 41-37 07-12 39-33 01-07 45-40 07-11 44-39 14-20
 19.37-31 19-24 31-26 13-19 36-31 09-13 31-27 22x31 26x37 20-25 29x20 25x14
 25.40-34 04-09 32-28 02-07 47-41 18-22 28x17 11x22 50-44 12-18 33-28 22x33
 31.39x28 07-11 43-39 18-22 28x17 11x22 37-32 08-12 32-28 22x33 39x28 13-18
 37.49-43 09-13 41-36 06-11 38-32 15-20 36-31 20-24

Johan Coorevits - Valere Hermans 0-2

01.33-29 19-23 35-30 20-25 38-33 14-20 30-24 10-14 32-28 23x32 37x28 05-10
 07.42-38 17-22 28x17 12x21 47-42 21-26 33-28 26x37 41x32 18-22 28x17 11x22
 13.32-27 22x31 36x27 07-12 46-41 01-07 41-36 06-11 38-32 11-17 43-38 14-19
 19.42-37 19x30 29-24 20x29 34x23 10-14 39-33 17-21 44-39 30-35 39-34 35x44
 25.50x39 13-18 45-40 18x29 34x23 08-13 33-28 21-26 39-33 13-18 33-29 09-13
 31.28-22 07-11 32-28 14-20 29-24 18x29 24x33 13-19 33-29 20-24 29x20 15x24
 37.40-34 02-08 48-42 08-13 34-29 24x33 28x39 19-24 38-33 03-09 42-38 11-17
 43.22x11 16x07 37-32 07-11 32-28 13-19 39-34 12-18 38-32 09-13 49-44 04-10
 49.36-31 26x37 32x41 18-23 28-22

Luc Jennes - Michel Trouet 2-0

01.32-28 18-23 34-29 23x32 37x28 12-18 41-37 07-12 37-32 01-07 46-41 19-23
 07.28x19 14x34 39x30 18-23 41-37 10-14 44-39 12-18 50-44 07-12 30-25 14-19
 13.25x14 9x20 33-28 05-10 39-33 10-14 44-39 04-09 40-34 20-24 34-30 17-21

19.31-27 21-26 49-44 11-17 30-25 17-21 44-40 02-07 40-34 14-20 25x14 09x20
 25.34-30 20-25 39-34 07-11 37-31 26x37 42x31 03-09 47-42 21-26 42-37 09-14
 31.34-29 23x34 30x39 18-23 39-34 13-18 27-22 18x27 31x22 11-17 22x11 16x07
 37.36-31 08-13 31-27 06-11 43-39 11-16 48-43 15-20 34-30 25x34 39x30 07-11
 43.30-25 11-17 45-40 23-29 43-39 17-21 40-34 29x40 35x44 12-18 44-40 18-23
 49.27-22 24-30 25x34 20-24 40-35 14-20 34-30 20-25 39-34 13-18 22x13 19x08
 55.30x19 23x14 34-30 25x34 33-29 34x23 28x10

Patrick Casaril - Yves Vandeberg 1-1

01.32-28 18-23 34-29 23x32 37x28 19-24 41-37 14-19 37-32 20-25 29x20 25x14
 07.46-41 12-18 41-37 07-12 40-34 19-23 28x19 14x23 45-40 10-14 35-30 05-10
 13.30-25 16-21 50-45 21-26 34-29 23x34 40x29 14-19 29-24 19x30 25x34 10-14
 19.33-28 17-22 28x17 11x22 32-28 22x33 39x28 01-07 38-32 07-11 42-38 18-22
 25.28x17 11x22 43-39 12-18 38-33 22-27 32x21 26x17 47-42 14-19 49-43 09-14
 31.43-38 19-23 31-27 04-10 37-32 17-22 33-29 22x31 36x27 03-09 38-33 06-11
 37.42-37 11-17 45-40 17-22 48-42 22x31 37x26 15-20 33-28 02-07 28x19 13x33
 43.39x28 18-23 28x19 14x23 44-39 20-24 39-33 10-14 42-37 09-13 40-35 14-20
 49.37-31 20-25 31-27 13-19 33-28 24-29 27-22 29x40 35x44 25-30 26-21 23-29
 55.22-17 29-34 21-16 30-35 32-27 19-24 28-23 34-40 17-11 40x49 11x13 49x21
 61.16x27 35-40

Janes de Vries - Stephan Michiels 0-2

01.31-26 17-22 37-31 11-17 32-27 07-11 41-37 01-07 46-41 19-23 34-29 23x34
 07.39x30 20-25 44-39 25x34 39x30 14-19 40-34 10-14 45-40 19-23 30-25 14-19
 13.50-45 15-20 25x14 19x10 34-30 10-14 30-25 05-10 35-30 14-19 33-29 23x34
 19.30x39 19-23 40-35 13-19 39-34 08-13 34-30 10-14 30-24 19x30 25x34 02-08
 25.34-30 14-20 30-25 09-14 38-33 20-24 42-38 14-19 47-42 16-21 27x16 22-27
 31.31x22 17x39 43x34 24-30 35x24 19x39 36-31 11-17 41-36 13-19 37-32 19-24
 37.45-40 24-29 40-35 39-44

Ewa Schalley-Minkina - Bryan Wollaert 1-1

01.34-29 18-22 40-34 12-18 32-28 07-12 37-32 01-07 41-37 19-23 28x19 14x23
 07.46-41 23-28 32x23 22-27 31x22 17x19 45-40 19-24 38-32 16-21 43-38 21-26
 13.49-43 11-16 50-45 18-22 32-28 07-11 28x17 11x22 37-32 22-27 32x21 26x17
 19.38-32 13-18 36-31 09-13 41-37 04-09 43-38 02-07 32-28 17-21 37-32 10-14
 25.42-37 05-10 31-27 21-26 48-43 18-22 27x18 13x22 28x17 12x21 32-28 07-12
 31.28-23 12-18 23x12 8x17 38-32 03-08 47-41 17-22 33-28 24x33 28x17 21x12
 37.39x28 16-21 35-30 20-24 30x19 14x23 28x19 21-27 32x21 26x17 34-29 12-18
 43.44-39 09-14 39-33 14x34 40x29 08-13 37-32 13-19 45-40 10-14 41-37 19-23
 49.40-34 17-22 37-31 14-19 31-26 06-11 32-27 22x31 26x37 11-17 43-38 17-21
 55.37-31 21-26 31-27 15-20 27-22 18x27 29x18 26-31

Stand

De Cokere H.	7	Schalley-Minkina E.	4
Michiels S.	7	Hermans V.	3
Wollaert B.	6	Jennes L.	3
Schalley R.	5	De Vries J.	2
Vandeberg Y.	5	Coorevits J.	1
Casaril P.	4	Trouet M.	1

Ronde 5 28/02/2017

Hein De Cokere - Yves Vandenberg 1-1

01.33-29	17-21	39-33	21-26	44-39	16-21	32-28	20-24	29x20	14x25	34-29	19-24
07.29x20	25x14	40-34	14-20	45-40	20-24	49-44	12-17	37-32	26x37	42x31	21-26
13.47-42	26x37	42x31	10-14	41-37	05-10	46-41	07-12	50-45	01-07	48-42	14-20
19.31-27	17-22	28x17	11x31	36x27	10-14	32-28	04-10	37-32	14-19	41-36	18-23
25.27-21	12-18	36-31	08-12	31-26	03-08	34-29	23x34	40x29	18-22	28x17	19-23
31.29x18	13x11	45-40	11-16	40-34	16x27	32x21	09-13	38-32	20-25	33-29	24x33
37.39x28	10-14	42-38	14-19	44-39	13-18	38-33	15-20	34-30	25x34	39x30	18-23
43.43-39	20-24	39-34	12-18	30-25	08-12	32-27	23x32	27x38	18-23	35-30	24x35
49.25-20	19-24	20x18	12x23	21-17	07-12	17x08	02x13	33-29	13-18	29-24	18-22
55.26-21	22-28	24-20	28-32	38x27	23-28	20-14	28-33	14-09	33-38	09-03	38-42
61.21-17	42-47	27-21	47-41	03-12	41-32	21-16	32-43	34-29	43-38		

Luc Jennes - Patrick Casaril 0-2

01.32-28	16-21	37-32	11-16	41-37	07-11	31-27	19-23	28x19	14x23	34-29	23x34
07.39x30	21-26	27-21	16x27	32x21	01-07	21-16	20-25	44-39	25x34	39x30	10-14
13.38-32	14-19	43-38	05-10	49-43	10-14	50-44	17-22	44-39	22-27	32x21	26x17
19.37-32	18-23	30-25	12-18	33-28	15-20	46-41	20-24	41-37	08-12	36-31	02-08
25.47-41	17-22	28x17	11x22	41-36	04-10	31-27	22x31	36x27	06-11	39-33	11-17
31.33-28	10-15	40-34	17-22	28x17	12x21	37-31	24-30	35x24	19x39	43x34	08-12
37.31-26	03-08	26x17	12x21	38-33	13-19	34-30	15-20	33-29	23x34	30x39	20-24
43.42-37	24-29	37-31	08-12	45-40	12-17	31-26	18-23	40-35	09-13	27-22	17x37
49.26x17	07-12	17x08	13x02	16-11	37-41	11-06	41-47	39-34	29x40	35x44	02-07
55.44-40	47-33	48-42	33x47								

Michel Trouet - Valere Hermans 0-2

01.32-28	18-23	33-29	23x32	37x28	16-21
04.28-23	19x28	29-24	20x29	34x32	21-26
07.32-28	26x37	41x32	14-19	46-41	12-18
10.41-37	07-12	39-33	10-14	44-39	05-10
13.40-34	17-21	50-44	01-07	44-40	11-16
16.34-29	21-26	37-31	26x37	42x31	14-20
19.40-34	19-23	28x19	13x24	32-28	07-11
22.38-32	11-17	47-41	17-21	41-37	09-13
25.31-26	04-09	26x17	12x21	43-38	09-14
28.48-43	08-12	36-31	21-26	31-27	06-11
31.37-31	26x37	32x41	11-17	38-32	03-09
34.43-38	02-08	49-43	17-22	28x17	12x21
37.34-30	20-25	29x20	25x34	39x30	14x34
40.33-28	10-14	43-39	34x43	38x49	14-19
43.45-40	19-23	28x19	13x24	40-34	08-13
46.49-43	13-19	43-39	15-20	39-33	09-13
49.34-29	20-25	29x20	25x14	35-30	18-23
52.32-28	21x32	28x37	14-20	30-25	20-24

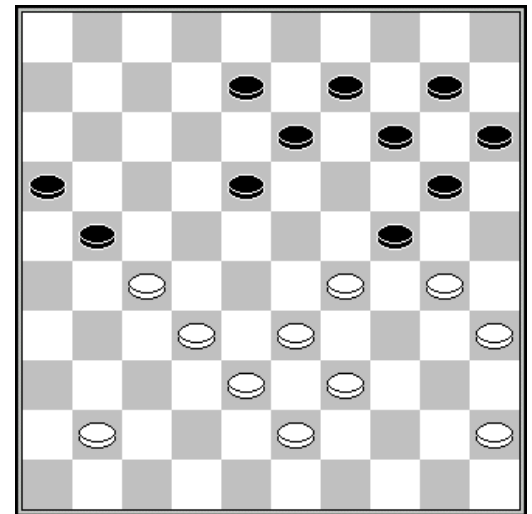

37. 34-30?

37-31 23-29 33-28 29-34

Ewa Schalley-Minkina - Johan Coorevits 2-0

01.33-28	18-23	31-27	17-21	37-31	20-24	38-33	14-20	43-38	12-18	31-26	11-17
07.49-43	17-22	26x17	22x11	41-37	08-12	46-41	10-14	34-29	23x34	39x30	18-23
13.30-25	13-18	44-39	09-13	39-34	04-09	34-30	12-17	27-22	18x27	32x12	7x18
19.40-34	23x32	37x28	18-22	28x17	11x22	34-29	13-18	41-37	02-08	45-40	09-13
25.38-32	06-11	33-28	22x33	29x38	08-12	37-31	01-06	31-26	03-08	32-27	18-23

31.50-44 23-29 38-32 12-17 43-39 29-34 40x29 24x33 39x28 17-21 26x17 11x33
 37.48-43 20-24 43-39 24-29 39x28

Janes de Vries - Bryan Wollaert 0-2

01.31-26 19-23 36-31 14-19 41-36 10-14
 04.46-41 05-10 33-29 20-25 39-33 15-20
 07.44-39 19-24 50-44 13-19 32-28 23x32
 10.37x28 08-13 38-32 03-08 41-37 17-22
 13.28x17 11x22 43-38 06-11 49-43 11-17
 16.47-41 22-28 33x11 24x33 39x28 25-30
 19.35x15 14-20 15x24 19x50 11-06 50x17

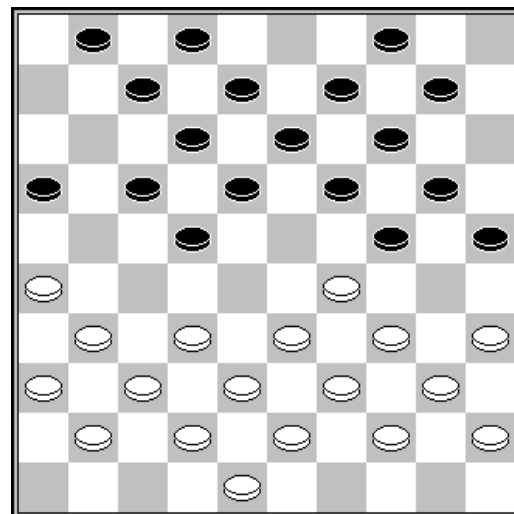

16. 47-41 ?

Stephan Michiels - Ronald Schalley 0-2

01.33-28 17-21 39-33 21-26 44-39 11-17 50-44 07-11 33-29 20-25 39-33 15-20
 07.43-39 10-15 29-24 20x29 33x24 19x30 35x24 05-10 34-29 01-07 28-23 18-22
 13.31-27 22x31 36x27 13-18 40-34 09-13 38-33 14-20 41-36 10-14 42-38 14-19
 19.23x14 20x 9 47-42 17-22 33-28 22x31 36x27 15-20 24x15 18-22 28x17 11x31
 25.32-28 31-36 37-32 12-18 39-33 07-12 49-43 18-22 28x17 12x21 44-39 21-27
 31.32x21 16x27 45-40 06-11 29-24 13-19 24x13 08x19 40-35 09-13 34-30 25x34
 37.39x30 03-09 43-39 09-14 39-34 11-17 30-25 02-08 34-29 08-12 35-30 17-22
 43.30-24 19x30 25x34 12-18 29-24 27-32 38x27 22x31 42-38 14-20 34-30 20x29
 49.33x24 36-41 46x37 31x33 48-43 26-31 24-20 31-36 20-14 36-41

Stand

De Cokere H.	8	Vandeberg Y.	6
Wollaert B.	8	Hermans V.	5
Michiels S.	7	Jennes I.	3
Schalley R.	7	De Vries J.	2
Casaril P.	6	Coorevits J.	1
Schalley-Minkina E.	6	Trouet M.	1

Ronde 6 01/03/2017

Yves Vandeberg - Ronald Schalley 1-1

01.32-28 17-22 28x17 11x22 37-32 12-17 33-28 22x33 39x28 07-12 44-39 19-23
 07.28x19 14x23 41-37 10-14 46-41 05-10 39-33 14-19 50-44 10-14 44-39 06-11
 13.32-28 23x32 37x28 04-10 42-37 17-21 31-26 01-06 26x17 11x22 28x17 12x21
 19.37-32 21-26 41-37 16-21 34-30 19-24 30x19 14x23 35-30 21-27 32x21 26x17
 25.30-25 10-14 38-32 14-19 25x14 19x10 43-38 06-11 49-43 08-12 47-41 03-08
 31.32-28 23x32 37x28 18-23 28x19 13x24 40-34 12-18 34-29 08-13 29x20 15x24
 37.41-37 13-19 38-32 09-13 43-38 02-08 36-31 11-16 31-26

Valere Hermans - Patrick Casaril 0-2

01.32-28 16-21 31-26 11-16 38-32 07-11
 04.42-38 01-07 47-42 18-22 34-29 20-24
 07.29x20 15x24 37-31 13-18 41-37 08-13
 10.40-34 03-08 45-40 21-27 32x21 16x27
 13.37-32 11-16 32x21 16x27 46-41 07-11
 16.34-29 10-15 29x20 15x24 40-34 18-23
 19.50-45 23x32 33-29 24x33 39x37 13-18
 22.44-39 05-10 34-30 10-15 30-25 19-23
 25.37-32 22-28 31x33 23-29 33x24 14-19
 28.24x22 17x46 39-34 46-05 42-37 05x46
 31.38-32 46x40 45x34 09-14 43-38 08-13
 34.34-29 11-17 38-32 12-18 36-31 06-11
 37.31-27 04-09 29-24 13-19 24x04 14-19
 40.04x22 17x37 26-21 37-41 27-22 41-47
 43.21-17 11-16 17-12 47-29 49-43 29x01
 46.43-39 01-45

25.37-32 ?

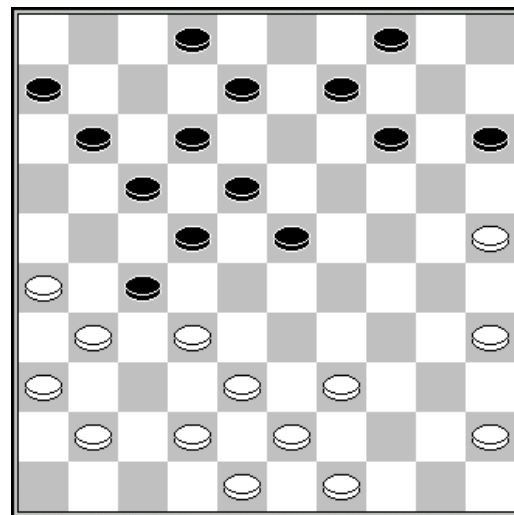

Luc Jennes - Hein De Cokere 0-2

01.32-28 16-21 37-32 11-16 41-37 06-11 31-27 19-23 28x19 14x23 34-29 23x34
 07.39x30 18-23 33-28 09-14 28x19 14x23 46-41 04-09 44-39 21-26 40-34 12-18
 13.27-21 16x27 32x12 8x17 38-32 07-12 43-38 02-08 49-43 17-22 32-27 22x31
 19.36x27 11-17 39-33 10-14 50-44 14-19 44-39 20-25 37-32 09-14 41-37 23-29
 25.34x23 25x34 39x30 19x39 43x34 17-22 32-28 22x31 37-32 14-19 34-29 19-23
 31.28x19 13x33 38x29 05-10 30-24 10-14 35-30 01-07 32-28 18-22 28x17 12x21
 37.30-25 31-37 42x31 26x37 45-40 21-27 40-34 27-31 29-23 31-36 23-18 37-41
 43.48-42 41-46

Bryan Wollaert - Stephan Michiels 2-0

01.32-28 18-22 34-29 16-21 31-26 11-16 37-32 13-18 29-23 18x29 33x13 22x33
 07.39x28 9x18 41-37 18-22 37-31 22x33 38x29 20-25 42-38 15-20 46-41 14-19
 13.41-37 10-15 47-42 12-18 44-39 07-12 39-33 01-07 49-44 04-09 44-39 08-13
 19.39-34 02-08 43-39 20-24 29x20 25x14 33-28 07-11 31-27 05-10 39-33 14-20
 25.34-30 19-24 30x19 13x24 50-44 09-13 44-39 03-09 37-31 20-25 42-37 18-23
 31.28x30 25x43 48x39 10-14 33-29 13-19 39-33 09-13 29-24 19x30 35x24 13-18
 37.33-29

Janes de Vries - Johan Coorevits 2-0

01.31-26 19-23 36-31 14-19 41-36 10-14 46-41 17-21 26x17 12x21 31-26 07-12
 07.26x17 12x21 36-31 21-26 31-27 11-17 33-28 17-21 39-33 06-11 44-39 05-10
 13.41-36 01-06 37-31 26x37 42x31 21-26 47-42 26x37 42x31 20-24 50-44 15-20
 19.34-29 23x34 40x29 10-15 48-42 20-25 29x20 15x24 31-26 04-10 27-22 18x27
 25.32x21 16x27 28-23 19x28 33x31 14-19 31-27 13-18 39-33 08-12 44-39 09-13
 31.49-44 02-08 33-28 18-23 38-32 12-18 44-40 08-12 43-38 10-15 27-21 12-17
 37.21x12 18x 7 28-22 11-16 22-17 07-12 17x08 13x02 36-31 03-08 31-27 02-07
 43.39-34 24-29 42-37 19-24 27-22 07-11 32-27 15-20 37-32 11-17 22x11 16x 7
 49.27-22 06-11 26-21 11-16 22-17 16x27 32x21 07-12 21-16 12x21 16x27 08-13
 55.27-22 13-19 22-17 25-30 34x14 19x10 40-34 29x40 45x34 23-28 17-12 10-14
 61.12-07 14-20 38-33

Michel Trouet - Ewa Schalley-Minkina 0-2

01.32-28 20-24 34-30 15-20 30-25 10-15 37-32 18-23 41-37 17-21 40-34 24-29
 07.33x24 20x40 45x34 15-20 31-27 12-18 34-30 20-24 39-33 07-12 44-39 21-26
 13.37-31 26x37 42x31 11-17 27-22 18x27 31x11 16x 7 36-31 06-11 31-27 12-17

19.50-45	05-10	49-44	08-12	44-40	10-15	39-34	14-20	25x14	09x20	46-41	20-25
25.41-37	02-08	47-42	04-09	34-29	23x34	40x20	15x24	27-22	25x34	43-39	34x43
31.48x39	12-18	39-34	18x27	32x12	07x18	34-29	11-17	29x20	19-23	28x19	13x15
37.45-40	08-13	40-34	09-14	37-32	01-07	34-29	07-11	32-28	11-16	28-23	16-21
43.23x12	17x08	35-30	08-12	30-24	21-27	42-37	12-17	29-23	17-21	33-29	21-26
49.37-32	27-31	32-27	31x22	23-18	22-28	18x20	28-33	38-32	33-39	20-14	39-43
55.29-23	43-49	32-27	49x16	24-20	15x24	14-10	16-07				

Stand

De Cokere H.	10	Vandenberg Y.	7
Wollaert B.	10	Hermans V.	5
Casaril P.	8	De Vries J.	4
Schalley R.	8	Jennes L.	3
Schalley-Minkina E.	8	Coorevits J.	1
Michiels S.	7	Trouet M.	1

Ronde 7 02/03/2017

Luc Jennes - Yves Vandenberg	0-2				
01.32-28	17-21	37-32	11-17	41-37	18-22
04.31-27	22x31	36x27	06-11	46-41	21-26
07.34-30	17-21	30-25	12-18	27-22	18x27
10.28-23	19x28	33x31	21-27	31x22	26-31
13.37x26	14-19	25x23	13-18	22x13	08x46
16.40-34	46-14	39-33	09-13	33-28	14x46
19.38-32	46x40	45x34	01-06		

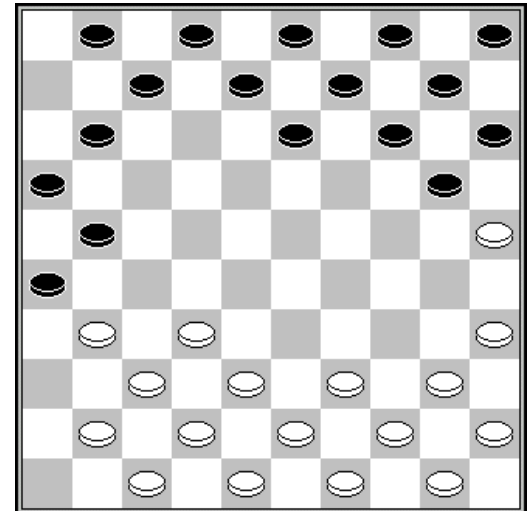

11. 33x31 ?

Hein De Cokere - Valere Hermans	1-1										
01.33-29	20-24	29x20	15x24	39-33	10-15	44-39	18-23	32-28	23x32	37x28	12-18
07.41-37	07-12	46-41	01-07	37-32	18-23	41-37	13-18	49-44	08-13	34-29	23x34
13.40x20	15x24	39-34	05-10	45-40	10-15	44-39	02-08	34-30	18-23	31-27	17-21
19.27-22	21-26	39-34	12-18	37-31	26x37	42x31	18x27	31x22	07-12	47-42	11-17
25.22x11	16x07	42-37	12-18	37-31	18-22	28x17	24-29	33x24	15-20	24x15	23-29
31.34x23	19x26	50-44	07-11	17-12	8x17	44-39	11-16	39-33	17-22	38-32	22-27
37.32x21	16x27	43-38	06-11	40-34	11-16	34-29	03-08				

Patrick Casaril - Ewa Schalley-Minkina	0-2										
01.32-28	17-22	28x17	12x21	31-26	07-12	26x17	11x22	37-32	16-21	41-37	21-26
07.33-28	22x33	39x28	19-23	28x19	14x23	44-39	10-14	50-44	05-10	39-33	06-11
13.44-39	14-19	33-28	01-06	39-33	12-17	35-30	17-22	28x17	11x22	30-25	10-14
19.32-27	22x31	36x27	08-12	33-29	20-24	29x20	15x24	27-22	18x27	34-29	24x33
25.38x07	02x11	46-41	11-17	41-36	17-22	43-38	19-23	38-33	13-18	33-29	23x34
31.40x29	06-11	49-43	14-19	29-24	19x30	25x34	18-23	43-38	09-14	45-40	03-09
37.40-35	09-13	38-33	23-28	35-30	28x39	34x43	13-19	43-38	14-20	48-43	20-24
43.30-25	19-23	43-39	11-17	37-32	17-21	39-34	22-28	42-37	04-09	47-42	24-29

Michel Trouet - Janes de Vries 0-2

01.32-28 18-23 38-32 13-18 31-27 09-13 37-31 17-21 43-38 20-24 31-26 12-17
 07.36-31 14-20 41-37 07-12 46-41 04-09 41-36 10-14 48-43 05-10 34-29 23x34
 13.40x29 20-25 29x20 15x24 44-40 01-07 50-44 10-15 40-34 14-20 44-40 18-23
 19.34-29 23x34 40x29 09-14 49-44 03-09 44-40 24-30 35x24 19x30 40-34 13-19
 25.45-40 30-35 47-41 35x44 39x50 08-13 43-39 02-08 50-44 19-24 28-22 17x28
 31.33x22 24x33 26x17 12x21 38x29 13-19 31-26 07-12 26x17 12x21 22-17 11x31
 37.37x17 20-24 29x20 15x24 32-28 09-13 36-31 08-12 17x08 13x02 42-38 24-30
 43.38-33 14-20 31-27 06-11 41-37 02-08 44-40 08-12 27-22 30-35 37-32 35x44
 49.39x50 20-24 50-44 12-18 22x13 19x08 32-27 11-17 44-39 17-21 27-22 21-26
 55.22-17 26-31 28-22 31-37 22-18 16-21 17x26 37-42 26-21 42-48 18-13 08x19
 61.21-16 19-23 34-30 25x43

Johan Coorevits - Stephan Michiels 0-2

01.33-29 20-25 32-28 17-21 39-33 21-26 37-32 26x37 42x31 19-23 28x19 14x23
 07.41-37 15-20 44-39 10-15 46-41 11-17 50-44 06-11 35-30 09-14 32-28 23x32
 13.37x28 03-09 47-42 05-10 42-37 18-22 29-24 20x29 34x23 25x34 40x29 16-21
 19.31-26 13-19 45-40 11-16 40-34 19-24 29x20 15x24 48-42 21-27 34-29 14-20
 25.37-32 01-06 32x21 16x27 41-37 07-11 37-32 11-16 32x21 16x27 42-37 02-07
 31.38-32 27x38 43x32 09-13 23-19 20-25 19x30 25x23 28x19 13x24 49-43 24-30
 37.32-28 10-14 37-32 14-19 36-31 30-35 43-38 04-10 31-27 22x31 26x37 17-22
 43.28x17 12x21 33-29 07-12 38-33 06-11 33-28 08-13 39-34 11-16 37-31 13-18
 49.44-39 10-15 31-27 12-17 27-22 18x38

Ronald Schalley - Bryan Wollaert 1-1

01.32-28 18-23 33-29 23x32 37x28 16-21
 04.38-33 21-26 42-38 26x37 41x32 17-22
 07.28x17 11x22 46-41 12-18 34-30 20-25
 10.30-24 19x30 35x24 07-12 41-37 01-07
 13.47-42 14-20 33-28 22x33 39x28 18-22
 16.28x17 12x21 32-28 07-12 37-32 10-14
 19.42-37 21-26 43-39 06-11 36-31 14-19
 22.40-35 19x30 35x24 09-14 44-40 14-19
 25.40-35 19x30 35x24 05-10 45-40 10-14
 28.49-44 03-09 50-45 14-19 40-35 19x30
 31.35x24 09-14 44-40 14-19 40-35 19x30
 34.35x24 04-09 28-23 09-14 39-34 13-18
 37.32-28 11-17 45-40 18-22 38-33 08-13
 40.48-43 02-07 43-38 13-18 40-35 14-19
 43.24x13 18x09 35-30 09-13 30-24 07-11
 46.37-32 26x37 32x41 11-16 41-37 16-21
 49.37-31 21-26 38-32 26x37 32x41 22-27
 52.41-36 17-21 23-19 13-18 28-22 18-23 29x07 20x38 22x31 38-43 07-01 43-49
 58.19-13 21-26 13-08 26x37 01-29 49-32 08-02 32-14 02-11 14-19 11-39 19-14
 64.39-44 15-20 29x15

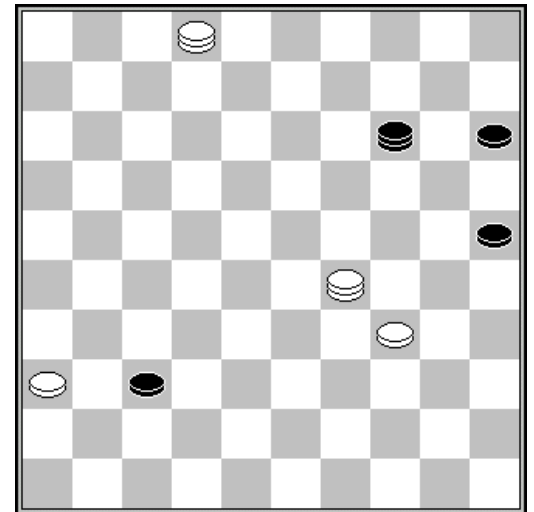

62. 29-42! 37x48 63. 02-35 +

Stand

De Cokere H.	11	Casaril P.	8
Wollaert B.	11	De Vries J.	6
Schalley-Minkina E.	10	Hermans V.	6
Michiels S.	9	Jennes L.	3
Schalley R.	9	Coorevits J.	1
Vandeberg Y.	9	Trouet M.	1

Ronde 8 02/03/2017

Ronald Schalley - Luc Jennes 2-0
 01.33-29 19-23 35-30 14-19 40-35 10-14
 04.45-40 20-24 29x20 15x24 50-45 05-10
 07.30-25 10-15 34-30 17-22 32-28 23x32
 10.37x17 12x21 31-26 07-12 26x17 12x21
 13.38-33 18-23

13. 18-23 ?

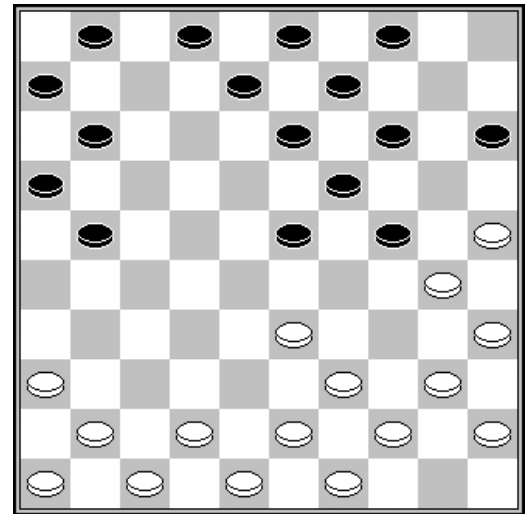

Valere Hermans - Yves Vandenberg 1-1
 01.32-28 18-22 34-29 12-18 37-32 07-12 41-37 01-07 46-41 22-27 31x22 18x27
 07.32x21 17x26 37-32 16-21 41-37 21-27 32x21 26x17 38-32 13-18 42-38 09-13
 13.47-42 17-21 29-24 20x29 33x24 19x30 35x24 04-09 40-34 21-26 45-40 18-22
 19.28x17 11x22 50-45 22-27 32x21 26x17 39-33 13-18 44-39 09-13 33-28 07-11
 25.39-33 17-22 28x17 11x22 34-29 14-19 40-35 19x30 35x24 13-19 24x13 08x19
 31.37-32 19-23 49-44 23x34 44-40 10-14 40x29 14-19 32-28 03-08 28x17 12x21
 37.43-39 08-13 38-32 21-26 42-37 19-24 29x20 15x24 45-40 05-10

Bryan Wollaert - Johan Coorevits 2-0
 01.32-28 19-23 28x19 14x23 37-32 10-14
 04.41-37 05-10 46-41 14-19 35-30 10-14
 07.30-25 17-21 31-26 21-27 32x21 16x27
 10.40-35 11-17 44-40 17-21 26x17 12x21
 13.33-28 23x32 37x28 18-23 42-37 23x32
 16.37x28 06-11 41-37 07-12 37-31 20-24
 19.31x22 24-30 35x24 19x30 47-42 30-35
 22.42-37 35x31 36x18 14-19 43-38 02-07
 25.34-30 07-11 38-33 01-06 30-24 19x30
 28.25x34 04-10 49-43 11-16 43-38 16-21
 31.45-40 10-14 40-35 06-11 48-42 13-19
 34.34-30 21-26 42-37 11-16 30-24 19x30
 37.35x24

21. 30-35 ?

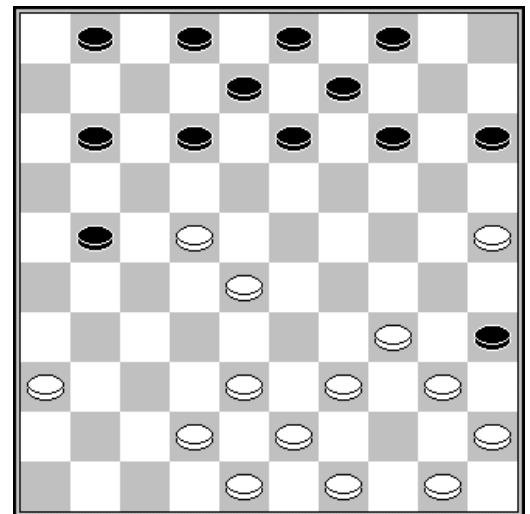

Stephan Michiels - Michel Trouet 1-1
 01.34-30 20-25 30-24 19x30 35x24 18-23 40-34 23-28 32x23 14-19 23x14 9x40
 07.45x34 10-14 37-32 05-10 41-37 15-20 46-41 13-19 44-40 17-22 49-44 10-15
 13.32-27 11-17 27x18 12x23 33-29 08-12 29x18 12x23 50-45 02-08 38-33 04-09
 19.42-38 08-13 34-30 25x34 40x18 13x22 47-42 06-11 31-26 03-08 37-31 07-12
 25.45-40 01-06 40-34 20-24 34-29 14-20 38-32 12-18 42-38 08-13 48-42 20-25
 31.29x20 15x24 39-34 24-30 43-39 09-14 32-28 18-23 38-32 14-20 31-27 22x31
 37.26x37 20-24 44-40 30-35 33-29 35x22 29x09 19-23 37-31 22-28 32-27 24-29

Janes de Vries - Patrick Casaril 0-2

01.31-26 18-23 36-31 12-18 41-36 07-12 46-41 01-07 33-29 20-25 39-33 15-20
 07.44-39 10-15 50-44 05-10 32-28 23x32 37x28 19-23 28x19 13x24 41-37 09-13
 13.37-32 04-09 32-28 17-22 28x17 11x22 31-27 22x31 26x37 16-21 37-32 21-26
 19.42-37 14-19 47-41 10-14 32-28 07-11 37-32 02-07 41-37 18-22 28x17 11x22
 25.48-42 12-18 32-28 07-11 28x17 11x22 35-30 24x35 37-32 26-31 36x27 22x31
 31.32-28 18-22 28x17 19-23 29x18 13x11 38-32 11-16 43-38 31-36 42-37 16-21
 37.33-28 09-13 28-22 14-19 39-33 08-12 22-17 21-26 17x08 13x02

Hein De Cokere - Ewa Schalley-Minkina 1-1

01.34-30 17-21 40-34 11-17 45-40 06-11 32-28 21-26 30-24 20x29 33x24 19x30
 07.35x24 01-06 38-33 17-21 43-38 12-17 49-43 17-22 28x17 21x12 33-28 14-20
 13.39-33 20x29 33x24 10-14 38-33 05-10 42-38 18-22 28x17 11x22 44-39 12-18
 19.47-42 07-12 50-44 12-17 34-30 06-11 30-25 13-19 24x13 8x19 31-27 22x31
 25.36x27 09-13 40-34 04-09 37-32 17-21 33-28 02-08 39-33 11-17 44-40 19-23
 31.28x19 14x23 40-35 10-14 34-30 23-29 33x24 14-20 25x14 09x29 43-39 29-34
 37.30-25 34x43 48x39 03-09 39-34 17-22 41-36 22x31 36x27 13-19 38-33 08-13
 43.33-28 18-22 28x17 21x12 42-38 19-23 38-33 09-14 33-29 13-18 34-30 23x34
 49.30x39 18-23 39-33 14-19 35-30 15-20 25x14 19x10 46-41 12-17 41-37 16-21
 55.27x16 17-22

Stand

Wollaert B.	13	Vandeberg Y.	10
De Cokere H.	12	Hermans V.	7
Schalley R.	11	De Vries J.	6
Schalley-Minkina E.	11	Jennes L.	3
Casaril P.	10	Trouet M.	2
Michiels S.	10	Coorevits J.	1

Ronde 9 03/03/2017

Valere Hermans - Luc Jennes 1-1

01.32-28 19-23 28x19 14x23 34-29 23x34 39x30 20-25 44-39 25x34 40x29 18-23
 07.29x18 12x23 33-28 23x32 37x28 17-22 28x17 11x22 31-27 22x31 36x27 10-14
 13.41-37 14-19 46-41 05-10 37-32 10-14 41-37 19-23 39-33 14-19 50-44 07-12
 19.44-39 12-18 35-30 15-20 30-25 01-07 25x14 19x10 33-28 09-14 28x19 14x23
 25.39-33 07-12 33-28 06-11 28x19 13x24 38-33 11-17 43-38 17-22 49-43 22x31
 31.37x26 16-21 26x17 12x21 32-27 21x32 38x27 10-14 42-37 14-19 47-42 04-09
 37.42-38 09-13 43-39 24-29 33x24 19x30 48-43 03-09 38-32 18-22 27x18 13x22

Yves Vandeberg - Ewa Schalley-Minkina 1-1

01.32-28 17-22 28x17 12x21 31-27 21x32 37x28 07-12 41-37 16-21 46-41 01-07
 07.37-32 11-17 41-37 19-23 28x19 14x23 34-29 23x34 39x30 10-14 30-25 21-26
 13.44-39 18-23 50-44 12-18 35-30 14-19 25x14 9x20 30-25 04-09 25x14 9x20
 19.47-41 05-10 40-34 10-14 32-28 23x32 37x28 07-12 42-37 17-21 44-40 12-17
 25.37-32 17-22 28x17 21x12 41-37 02-07 34-30 20-25 32-28 25x34 40x29 03-09
 31.37-31 26x37 28-22 18x27 29-23 19x28 33x42 06-11 42-37 11-17 38-32 12-18
 37.43-38 14-19 39-33 15-20 49-43 20-25 43-39 19-24

Hein De Cokere - Janes de Vries 2-0

01.32-28 18-23 33-29 23x32 37x28 13-18 38-32 08-13 39-33 02-08 44-39 20-24
 07.29x20 15x24 42-38 10-15 47-42 18-23 41-37 12-18 46-41 07-12 34-30 17-21
 13.31-26 01-07 26x17 12x21 30-25 07-12 40-34 14-20 25x14 9x20 45-40 04-09

19.36-31	05-10	31-27	10-14	50-45	21-26	34-29	23x34	40x29	20-25	29x20	15x24
25.41-36	18-23	39-34	12-18	43-39	08-12	37-31	26x37	42x31	23-29	34x23	18x29
31.49-44	11-17	31-26	13-18	44-40	03-08	27-21	16x27	32x21	18-23	28-22	17x28
37.33x22	09-13	21-17	12x21	26x17	08-12	17x08	13x02	39-34	14-20	22-17	02-07
43.36-31	25-30	34x14	19x10	40-34	29x40	45x34	10-14	38-33			

Patrick Casaril - Stephan Michiels 1-1

01.32-28	17-22	28x17	11x22	37-32	12-17	41-37	06-11	46-41	07-12	34-29	19-23
07.31-26	23x34	40x29	01-06	36-31	22-27	31x22	18x27	32x21	16x27	41-36	12-18
13.44-40	27-31	36x27	18-23	29x18	13x31	35-30	31-36	30-25	20-24	40-34	09-13
19.45-40	04-09	37-32	14-20	25x14	10x19	42-37	05-10	50-44	10-14	40-35	08-12
25.32-27	12-18	37-32	17-22	48-42	22x31	26x37	03-08	34-30	08-12	32-27	18-23
31.37-32	12-17	42-37	02-07	30-25	15-20	37-31	23-28	32x23	19x28	33x22	17x28
37.38-33	11-16	33x22	16-21	27x16	36x18	39-34	13-19	34-30	06-11	43-38	09-13
43.44-39	18-22	38-33	13-18	39-34	22-27	47-42	11-17	34-29	27-31	42-38	31-36
49.29-23	19x39	30x10	36-41	25x14	17-21	16x27	18-22	27x18	41-47		

Michel Trouet - Bryan Wollaert 0-2

01.32-28	20-25	33-29	17-21	39-33	11-17						
04.44-39	06-11	31-26	19-23	28x19	14x23						
07.50-44	01-06	33-28	23x32	37x28	15-20						
10.38-33	10-15	42-37	05-10	47-42	20-24						
13.29x20	25x14	42-38	14-19	34-29	09-14						
16.37-32	03-09	41-37	19-23	28x19	14x34						
19.40x29	21-27	32x21	16x27	37-32	11-16						
22.32x21	16x27	39-34	10-14	44-39	14-20						
25.45-40	20-25	38-32	27x38	43x32	09-14						
28.48-42	04-09	46-41	14-20	42-38	18-23						
31.29x18	12x23	49-43	08-12	36-31	09-14						
34.33-28	14-19	31-27	07-11	41-36	20-24						
37.38-33	11-16	43-38	13-18	26-21	17x26						
40.28-22	15-20	22x13	19x08	33-28	24-29						
43.28x19	02-07	34x23	20-24	19x30	25x45						
46.23-19	12-18	19-14	18-23	14-10	45-50						
49.10-04	50x47	35-30	47-15	04-09	16-21						
52.27x16	07-11	16x07	08-12	07x29	15x04						

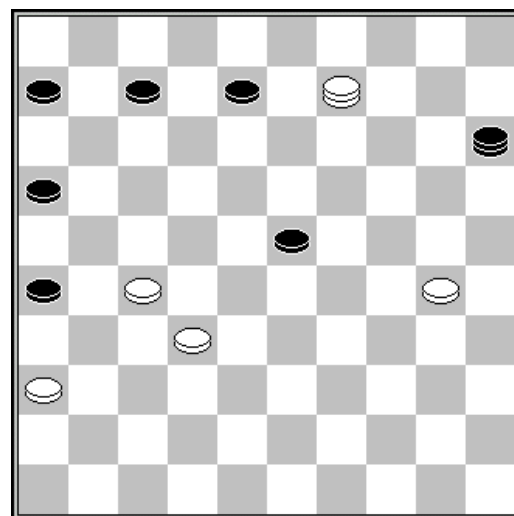

51. 04-09 ?

Johan Coorevits - Ronald Schalley 0-2

01.33-29	16-21	31-26	11-16	36-31	07-11	41-36	19-23	35-30	20-25	40-35	23-28
07.32x23	21-27	31x22	17x19	44-40	11-17	46-41	01-07	37-31	07-11	50-44	14-20
13.29-24	20x29	34x14	10x19	41-37	25x34	40x29	15-20	35-30	20-25	39-34	05-10
19.37-32	10-15	44-40	09-14	42-37	19-23	48-42	14-19	47-41	02-07	49-44	04-09
25.40-35	17-22	31-27	22x31	36x27	11-17	43-39	17-22	41-36	22x31	36x27	06-11
31.30-24	19x30	35x24	11-17	38-33	17-22	33-28	22x33	39x19	18-22	27x18	12x14
37.32-28	14-19	44-39	19x30	28-22	07-11	37-32	30-35	42-38	35-40	32-27	11-17
43.22x11	16x07	27-22	13-19	38-32	19-24	29x20	15x24				

Stand

Wollaert B.	15	Vandeberg Y.	11
De Cokere H.	14	Hermans V.	7
Schalley R.	13	De Vries J.	6
Schalley-Minkina E.	12	Jennes L.	4
Casaril P.	11	Trouet M.	2
Michiels S.	11	Coorevits J.	1

Ronde 10 04/03/2017

Bryan Wollaert - Patrick Casaril 1-1

01.32-28	17-21	37-32	21-26	32-27	26x37	41x32	11-17	46-41	07-11	36-31	19-23
07.28x19	14x23	42-37	10-14	41-36	05-10	47-42	01-07	34-29	23x34	39x30	20-25
13.44-39	25x34	39x30	14-19	30-25	10-14	49-44	17-21	44-39	18-23	40-34	12-18
19.34-29	23x34	39x30	07-12	50-44	18-23	30-24	19x30	25x34	13-19	44-39	08-13
25.33-28	12-18	39-33	14-20	31-26	20-24	26x17	11x31	36x27	15-20	37-31	20-25
31.43-39	02-07	31-26	03-08	48-43	07-11	27-21	16x27	32x21	23x32	38x27	11-16
37.21-17	18-23	42-38	09-14	34-30	25x34	39x30	04-09	30-25	08-12	17x08	13x02
43.45-40	09-13	38-32	02-07	33-28	07-12	43-39	12-17	40-34	13-18	34-30	24-29
49.39-34	29x40	35x44	23-29	44-40	18-23	27-22	16-21	22x11	06x17	40-34	29x40
55.30-24	19x30	28x10	30-34	10-04	40-44	25-20	34-39	20-15	44-50	04-27	39-43
61.27x16	43-48	15-10									

Johan Coorevits - Michel Trouet 1-1

01.33-29	17-22	39-33	11-17	44-39	06-11	50-44	20-25	32-28	19-23	28x19	14x23
07.31-27	22x31	36x27	10-14	41-36	05-10	37-31	17-22	46-41	11-17	31-26	22x31
13.26x37	17-22	37-31	14-19	42-37	01-06	37-32	07-11	32-28	23x32	38x27	19-24
19.29x20	25x14	34-29	11-17	31-26	22x31	26x37	16-21	43-38	21-26	40-34	06-11
25.45-40	11-16	37-32	17-21	41-37	18-22	35-30	14-19	40-35	12-18	44-40	21-27
31.32x21	16x27	38-32	27x38	33x42	10-14	49-43	19-23	43-38	14-19	37-31	26x37
37.42x31	22-27	31x22	18x27	29x18	13x22	30-24	19x30	35x24	02-07	34-29	08-13
43.39-33	13-18	40-34	07-11	38-32	27x38	33x42	09-13	42-37			

Ronald Schalley - Valere Hermans 2-0

01.32-28	19-23	28x19	14x23	37-32	10-14						
04.41-37	14-19	46-41	09-14	34-30	20-25						
07.39-34	14-20	44-39	03-09	50-44	05-10						
10.32-28	23x32	37x28	18-23	38-32	10-14						
13.41-37	20-24	34-29	23x34	40x20	25x34						
16.39x30	14x34	44-39	15-20	39x30	09-14						
19.49-44	13-18	42-38	20-24	47-42	18-23						
22.31-27	08-13	44-40	12-18	37-31	17-21						
25.30-25	21-26	43-39	26x37	32x41	23x34						
28.40x09											

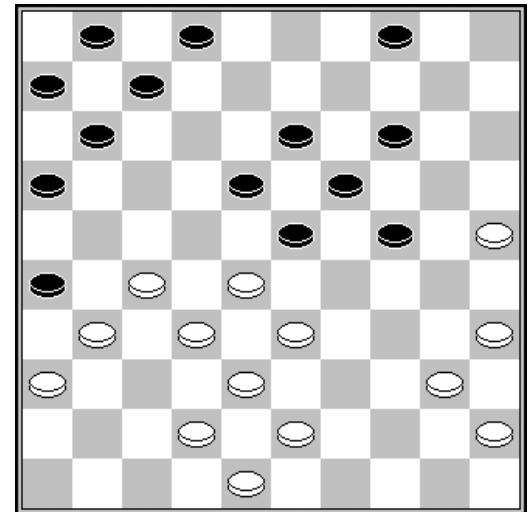

25. 21-26 ?

Stephan Michiels - Hein De Cokere 2-0

01.34-29	18-22	40-34	12-18	44-40	07-12	50-44	01-07	31-27	22x31	37x26	20-24
07.29x20	15x24	41-37	10-15	46-41	15-20	32-28	05-10	37-32	17-21	26x17	11x22
13.28x17	12x21	41-37	07-12	34-30	02-07	30-25	10-15	33-28	18-23	36-31	13-18
19.31-27	09-13	39-33	04-09	44-39	24-29	33x24	20x29	40-34	29x40	45x34	15-20
25.39-33	20-24	34-30	07-11	47-41	12-17	41-36	08-12	43-39	21-26	37-31	26x37
31.42x31	17-21	31-26	03-08	26x17	11x31	36x27	06-11	39-34	11-17	48-42	17-21
37.34-29	23x34	30x39	18-23	42-37	12-17	49-44	08-12	44-40	21-26	40-34	17-21
43.34-30	23-29	28-22	12-18	33-28	29-34	39-33	34-40	35x44	24x35	33-29	19-24
49.29x20	14-19	38-33									

Janes de Vries - Yves Vandenberg 1-1

01.32-28	20-25	37-32	14-20	41-37	10-14	46-41	05-10	31-27	19-23	28x19	14x23
07.33-28	09-14	28x19	14x23	39-33	13-19	44-39	10-14	36-31	08-13	41-36	02-08

13.49-44 17-22 33-28 22x33 39x28 12-17 28-22 17x28 27-21 16x27 31x33 04-09
 19.32-27 08-12 37-32 11-17 42-37 06-11 47-42 03-08 33-28 01-06 44-39 17-22
 25.28x17 11x31 37x26 06-11 39-33 23-29 33x24 19x39 43x34 14-19 50-44 19-24
 31.44-39 09-14 36-31 14-19 48-43 24-30 35x24 19x30 38-33 30-35 42-38 35x44
 37.39x50 20-24 31-27 11-17 33-28 13-19 27-22 18x27 32x21 08-13 50-44 13-18
 43.44-39 07-11 45-40 18-22 28-23 19x28 21-16 12-18 16x07 17-21 26x17 22x02
 49.40-35 25-30 34x25 02-08 25-20 18-22 20x29 22-27 39-34 27-31 29-24 31-36
 55.43-39 36-41 24-19 28-32 38x27 41-46 19-13 08x19 27-22 46-23 34-30 15-20
 61.22-17 23-07 39-34 07x45 30-24 20x29 17-12 19-24 12-08

Ewa Schalley-Minkina - Luc Jennes 1-1

01.32-28 19-23 28x19 14x23 37-32 10-14 41-37 14-19 46-41 05-10 35-30 10-14
 07.30-25 17-21 31-26 20-24 26x17 12x21 34-29 23x34 40x20 15x24 45-40 21-26
 13.40-34 24-30 36-31 30-35 33-28 18-23 39-33 07-12 43-39 12-18 31-27 02-07
 19.41-36 07-12 44-40 35x44 49x40 11-17 50-45 17-22 28x17 12x21 33-28 06-11
 25.39-33 14-20 25x14 19x10 28x19 13x24 33-28 08-13 40-35 10-14 38-33 13-19
 31.42-38 18-23 47-42 01-06 27-22 11-17 22x11 06x17 37-31 26x37 42x31 03-08
 37.34-30 08-13 45-40 21-26 48-43 26x37 32x41 23x32 38x27 13-18 43-38 18-23
 43.30-25 09-13 41-37 13-18 38-32 17-21 33-28 04-09 36-31 21-26 28-22 09-13
 49.22-17 14-20 25x14 19x10 40-34 10-14 17-12 18x07 27-22 14-19 34-30 07-12
 55.31-27 24-29 30-25 19-24 35-30 24x35 25-20 35-40 20-15 40-44 15-10 44-49
 61.10-04 12-18 04-15 49-35 15x47 13-19 22x24 35x48 32-27 48-39 66.47-15
 67.39-28 15-47 28-06 47-15 06-17 15-20

Stand

Wollaert B.	16	Vandeberg Y.	12
Schalley R.	15	Hermans V.	8
De Cokere H.	14	De Vries J.	7
Michiels S.	13	Jennes L.	5
Schalley-Minkina E.	13	Trouet M.	3
Casaril P.	12	Coorevits J.	1

Ronde 11 05/03/2017

Valere Hermans - Ewa Schalley-Minkina 0-2

01.32-28 20-25 31-27 19-23 28x19 14x23 37-32 10-14 41-37 05-10 33-28 17-22
 07.28x19 22x31 36x27 14x23 39-33 10-14 46-41 11-17 41-36 07-11 44-39 01-07
 13.50-44 04-10 33-29 14-19 35-30 10-14 38-33 14-20 40-35 17-21 33-28 11-17
 19.39-33 21-26 44-40 20-24 29x20 25x14 43-38 17-22 28x17 12x21 33-28 07-12
 25.38-33 02-07 37-31 26x37 42x31 21-26 47-42 26x37 42x31 14-20 48-43 20-24
 31.31-26 07-11 43-38 11-17 49-43 17-21 26x17 12x21 43-39 06-11 30-25 09-14
 37.34-30 23-29 36-31 11-17 31-26 18-23 40-34 29x40 35x44 24x35 45-40 15-20
 43.40-34 20-24 44-40 35x44 39x50 13-18 50-45 17-22 28x17 21x12 33-28 08-13
 49.26-21 12-17 21x12 18x07 38-33 07-12 45-40 12-17 27-22 03-09 22x11 16x07
 55.40-35 07-11 32-27 23x21 34-29 13-18 29x20 09-13 20x09 13x04 33-29 21-27
 61.35-30 27-32 29-24 19-23

Luc Jennes - Janes de Vries 2-0

01.32-28 17-21 37-32 12-17 41-37 07-12 31-27 01-07 27-22 18x27 28-23 19x28
 07.33x31 14-19 34-30 10-14 30-25 13-18 39-33 08-13 44-39 02-08 32-28 18-23
 13.46-41 23x32 37x28 12-18 41-37 07-12 40-34 04-10 45-40 19-23 28x19 14x23
 19.25x14 10x19 50-45 05-10 34-29 23x34 40x29 09-14 35-30 03-09 30-24 19x30

25.29-23	18x29	33x35	15-20	38-33	13-19	43-38	09-13	49-43	17-22	45-40	12-18
31.40-34	08-12	34-29	10-15	35-30	11-17	30-24	19x30	29-23	18x29	33x35	06-11
37.39-34	12-18	31-26	13-19	37-32	20-25	36-31	14-20	47-41	19-24	34-29	24x33
43.38x29	20-24	29x20	15x24	42-38	24-29	41-36	29-34	43-39	34x43	38x49	18-23
49.49-43	23-29	31-27	22x31	36x27	17-22	26x06	22x31	32-27			

Yves Vandenberg - Stephan Michiels 1-1

01.32-28	18-22	37-32	12-18	41-37	07-12	32-27	19-23	28x19	14x23	34-29	23x34
07.39x30	01-07	44-39	20-25	50-44	25x34	40x29	10-14	37-32	05-10	35-30	17-21
13.31-26	22x31	26x37	11-17	30-25	14-19	29-24	19x30	25x34	10-14	46-41	13-19
19.32-27	21x32	37x28	08-13	41-37	02-08	37-32	04-10	44-40	07-11	42-37	17-21
25.34-29	21-26	29-24	19x30	28-23	18x29	33x35	14-19	35-30	10-14	30-25	11-17
31.39-33	12-18	43-39	19-23	39-34	17-22	34-29	23x34	40x29	06-11	32-28	11-17
37.47-42	17-21	28x17	21x12	37-32	12-17	42-37	17-22	32-28	14-19	28x17	18-23
43.29x18	13x11										

Hein De Cokere - Bryan Wollaert 1-1

01.33-29	17-21	39-33	21-26	44-39	11-17	50-44	06-11	32-28	17-21	38-32	20-24
07.29x20	15x24	31-27	10-15	43-38	18-23	49-43	14-20	27-22	11-17	22x11	21-27
13.32x21	26x 6	36-31	23x32	37x28	13-18	41-37	09-13	46-41	04-09	37-32	16-21
19.41-37	21-26	31-27	06-11	47-41	01-06	41-36	05-10	34-29	10-14	37-31	26x37
25.42x31	18-23	29x18	12x23	48-42	08-12	33-29	24x22	27x29	12-18	39-33	07-12
31.44-39	19-24	40-34	14-19	34-30	20-25	29x20	25x14	45-40	02-08	40-34	14-20
37.31-27	12-17	42-37	18-23	30-25	08-12	25x14	09x20	34-29	23x34	39x30	03-09
43.43-39	19-23	37-31	13-19	30-25	09-13	25x14	19x10	39-34	10-14	33-29	17-21
49.27x20	15x42	35-30	42-47	31-27	06-11	27-22	47-20	30-25	20-24	34-30	24x35
55.25-20	35-13	20-15	13x49	15-10	11-16	10-04	49-35				

Patrick Casaril - Johan Coorevits 1-1

01.32-28	19-23	28x19	14x23	37-32	10-14	41-37	05-10	46-41	14-19	35-30	10-14
07.30-25	17-21	31-26	21-27	32x21	16x27	33-29	18-22	29x18	12x23	34-29	23x34
13.40x29	13-18	37-31	09-13	45-40	07-12	50-45	01-07	41-37	04-09	37-32	11-16
19.32x21	16x27	42-37	06-11	47-42	18-23	29x18	12x23	37-32	11-16	32x21	16x27
25.42-37	23-28	40-34	08-12	45-40	07-11	40-35	02-07	34-30	13-18	30-24	20x29
31.38-32	27x38	43x34	14-20	25x23	18x40	48-43	09-14	37-32	14-19	31-27	22x31
37.36x27	11-17	27-21	03-08	32-28	08-13	39-33	40-45	43-38	13-18	35-30	15-20
43.30-24	19x30	44-40	45x34	28-23	18x29	33x15	34-40	15-10	40-45	10-04	45-50
49.04-18	12x23	21x01	23-28	01-45	30-35	49-43	50-44	45-50	44-40	50x11	40-34
55.11-39	34-25	38-32	35-40	32-27	40-45						

Michel Trouet - Ronald Schalley 0-2

01.32-28	20-25	33-29	17-22	28x17	11x22						
04.31-26	15-20	37-31	19-23	31-27	22x31						
07.36x27	06-11	41-36	11-17	46-41	14-19						
10.36-31	17-22	41-36	10-15	38-32	12-17						
13.42-38	08-12	38-33	07-11	43-38	02-07						
16.49-43	05-10	47-42	10-14	29-24	20x29						
19.33x24	19x30	35x24	23-28	32x23	18x20						
22.27x18	13x22	40-35	09-13	44-40	14-19						
25.50-44	04-09	31-27	22x31	26x37	12-18						
28.34-30	25x34	40x29	17-22	45-40	19-23						
31.40-34	13-19	37-31	11-17	38-32	07-12						

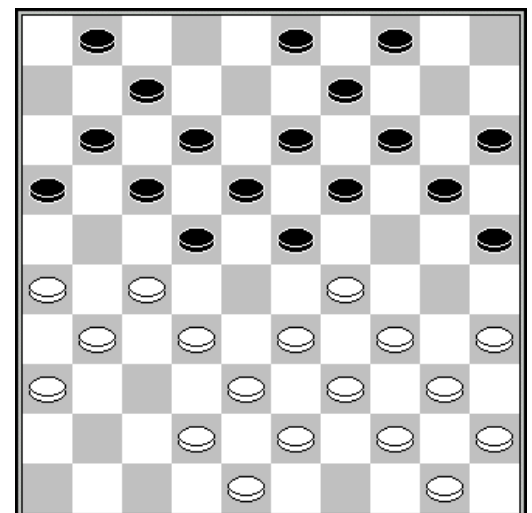

18. 29-24 ?

BARRAGE

Wollaert Bryan - Ronald Schalley 2-0

01.31-26 17-21 26x17 11x22 37-31 12-17 41-37 06-11 46-41 08-12 34-29 19-23
 32-28 23x32 37x28 14-19 40-34 10-14 45-40 05-10 41-37 16-21 31-26 20-24
 29x20 15x24 37-31 11-16 34-30 02-08 30-25 07-11 40-34 21-27 50-45 01-06
 34-30 18-23 47-41 23x32 33-29 24x33 39x37 19-23 44-39 10-15 37-32 16-21
 42-37 13-19 30-24 19x30 25x34 14-19 39-33 09-14 32-28 23x32 37x28 19-24
 45-40 14-20 34-29 20-25 29x20 15x24 40-34 04-10 49-44 10-14 34-29 14-19
 29x20 25x14 35-30 03-09 44-40 09-13 30-25 12-18 48-42 08-12 40-34 14-20
 25x23 18x40 33-29 22x24 31x22 17x28 26x30 40-45 30-25 28-32 38x27 45-50
 25-20 50-28 42-37 28-23 20-15 11-17 43-38 23-19 15-10 19x05 38-32

	1	2	3	4	5	6	7	8	9	10	11	12	+	=	-	Pt
Wollaert B.	X	1	1	1	2	1	1	2	2	2	2	2	6	5	0	17
Schalley R.	1	X	1	1	2	1	1	2	2	2	2	2	6	5	0	17
De Cokere H.	1	1	X	1	0	2	1	1	2	2	2	2	5	5	1	15
Schalley-Minkina E	1	1	1	X	1	2	1	2	1	1	2	2	4	7	0	15
Michiels S.	0	0	2	1	X	1	1	2	2	2	1	2	5	4	2	14
Casaril P.	1	1	0	0	1	X	1	2	2	2	2	1	4	5	2	13
Vandeberg Y.	1	1	1	1	1	1	X	1	2	1	1	2	2	9	0	13
Hermans V.	0	0	1	0	0	0	1	X	1	1	2	2	2	4	5	8
Jennes L.	0	0	0	1	0	0	0	1	X	2	2	1	2	3	6	7
De Vries J.	0	0	0	1	0	0	1	1	0	X	2	2	2	3	6	7
Trouet M.	0	0	0	0	1	0	1	0	0	0	X	1	0	3	8	3
Coorevits J.	0	0	0	0	0	1	0	0	1	0	1	X	0	3	8	3

2^{de} KLASSE

Ronde 1 25/02/2017

Henri Grau - Henri de Broeck 2-0
 01.32-28 19-23 28x19 14x23 37-32 10-14
 04.41-37 14-19 46-41 09-14 34-29 23x34
 07.39x30 20-25 44-39 25x34 39x30 04-09
 10.32-28 17-22 28x17 12x21 31-26 07-12
 13.26x17 12x21 37-32 01-07 41-37 07-12
 16.33-28 05-10 50-44 18-23 36-31 12-18
 19.31-27 15-20 30-25 10-15 40-34 20-24
 22.34-30 11-17 44-40 15-20 38-33 02-07
 25.42-38 07-11 43-39 21-26 27-22 18x27
 28.32x12 23x34 40x29 08x17 29-23 19x39
 31.30x10 17-22 25x14 09x20 48-43 39x48
 34.10-04 48x31 04x36

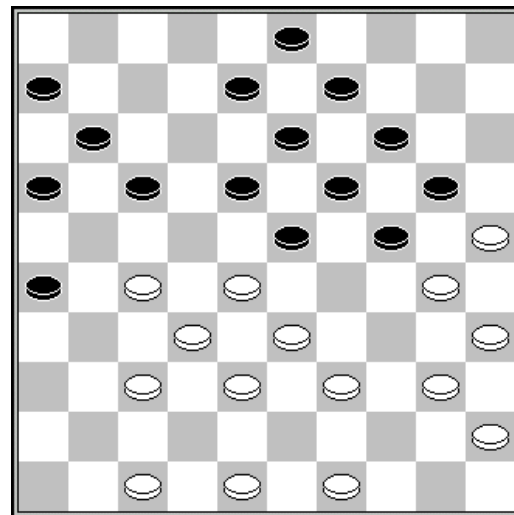

26. 21-26 ?

Bert Van Hauwermeiren - Johan Evens 2-0
 01.32-28 19-23 28x19 14x23 37-32 10-14 41-37 14-19 46-41 05-10 32-28 23x32
 07.37x28 10-14 41-37 17-21 38-32 18-23 43-38 12-17 31-27 21-26 34-30 20-24
 13.30-25 17-21 40-34 07-12 44-40 12-18 49-43 02-07 34-30 07-12 39-34 01-07
 19.50-44 12-17 44-39 07-12 34-29 23x34 40x20 15x24 27-22 18x27 28-23 19x28
 25.30x10 04x15 33x31 12-18 39-33 17-22 31-27 22x31 36x27 11-17 33-28 18-22
 31.27x18 13x33 38x29 17-22 43-39 21-27 32x21 16x27 39-33 06-11 45-40 27-31
 37.40-34 11-16 35-30 16-21 30-24 21-27 42-38 31x42 48x37 27-31 47-41 31x42
 43.38x47 26-31 24-20 15x24 29x20 09-14 20x09 03x14 34-29 08-13 29-24 14-19
 49.41-36 19x30

Maxime Egels - Rik Soete 1-1
 01.32-28 18-23 34-29 23x32 37x28 17-22 28x17 12x21 31-26 07-12 26x17 12x21
 07.41-37 19-24 46-41 14-19 40-34 20-25 29x20 25x14 37-32 19-23 41-37 14-19
 13.34-29 23x34 39x30 01-07 44-39 10-14 50-44 07-12 33-28 05-10 39-33 21-27
 19.32x21 16x27 37-32 11-17 32x21 17x26 30-25 12-18 44-39 19-23 28x19 13x24
 25.39-34 09-13 34-30 04-09 30x19 14x23 35-30 10-14 33-29 23x34 30x39 02-07
 31.39-33 07-12 47-41 06-11 41-37 11-16 37-32 14-19 45-40 16-21 40-35 21-27
 37.32x21 26x17 35-30 09-14 30-24 19x30 25x34 15-20 43-39 20-25 49-43 17-22
 43.42-37 14-19 37-32 19-23 34-30 25x34 39x30

Ronde 2 26/02/2017

Rik Soete - Henri de Broeck 2-0
 01.32-28 19-23 28x19 14x23 38-32 23-28 32x23 18x38 43x32 17-21 42-38 10-14
 07.39-33 14-19 44-39 09-14 50-44 04-09 47-42 12-18 49-43 07-12 34-29 05-10
 13.31-26 02-07 26x17 12x21 32-27 21x32 37x28 07-12 40-34 01-07 44-40 18-23
 19.29x18 12x32 38x27 07-12 42-38 12-17 48-42 08-12 42-37 12-18 36-31 17-22
 25.41-36 19-23 37-32 14-19 31-26 22x31 26x37 10-14 46-41 03-08 32-28 23x32
 31.37x28 18-22 28x17 11x22 41-37 06-11 38-32 08-12 43-38 13-18 37-31 09-13
 37.34-29 19-23 39-34 14-19 31-27 22x31 36x27 11-17 33-28 20-24 29x20 15x24
 43.34-30 17-21 40-34 21-26 45-40 16-21 27x16 26-31 28-22 18x27 32x21 31-36

49.16-11 36-41 11-06 41-46 21-16 46-28 06-01 12-18 01-06 18-22 38-32 28x46
 55.06x15 46-28 15-29

Johan Evens - Henri Grau 1-1

01.32-28 18-23 34-29 23x32 37x28 12-18 41-37 19-23 28x19 14x34 39x30 07-12
 07.44-39 01-07 37-32 18-23 46-41 10-14 41-37 14-19 50-44 12-18 33-28 07-12
 13.39-33 20-24 30-25 09-14 44-39 04-09 40-34 15-20 34-30 05-10 49-44 10-15
 19.47-41 17-21 31-27 11-17 37-31 21-26 41-37 17-21 44-40 02-07 39-34 24-29
 25.33x24 20x29 30-24 19x39 28x10 15x04 43x23 18x29 40-34 29x40 45x34 09-14
 31.48-43 13-19 43-39 08-13 34-29 03-09 29-24 19x30 25x34 13-19 38-33 04-10
 37.42-38 19-23 35-30 14-19 33-28 09-14 39-33 10-15

Maxime Egels - Bert Van Hauwermeiren 1-1

01.32-28 19-23 28x19 14x23 37-32 10-14 41-37 14-19 33-28 17-22 28x17 12x21
 07.31-26 21-27 32x21 16x27 46-41 05-10 39-33 18-22 44-39 10-14 50-44 13-18
 13.37-31 09-13 34-29 23x34 39x30 19-23 44-39 04-09 30-24 20x29 33x24 07-12
 19.39-34 01-07 41-37 14-19 34-30 09-14 30-25 19x30 25x34 13-19 34-30 15-20
 25.30-25 20-24 40-34 23-29 34x23 19x28 45-40 08-13 40-34 18-23 34-30 13-19
 31.38-32 27x38 43x32 11-17 32-27 12-18 27-21 07-12 21-16 06-11 16x07 02x11
 37.42-38 03-08 37-32 28x37 31x42 22-27 49-43 17-22 43-39 23-28 39-34 18-23
 43.38-33 28x39 34x43 11-17 43-38 12-18 48-43 08-12 38-33 23-29 43-39 29x38
 49.42x33 18-23 47-42 12-18 39-34 27-32 33-28 22x33 34-29 23x34 30x37 24-29
 55.35-30 19-23 42-38 23-28

Stand

Grau H.	3	Egels M.	2
Soete R.	3	Evens J.	1
Van Hauwermeiren B.	3	De Broeck H.	0

Ronde 3 27/02/2017

Henri Grau - Maxime Egels 1-1

01.34-29 19-24 40-34 14-19 34-30 20-25
 04.29x20 25x14 32-28 17-22 28x17 12x21
 07.31-26 07-12 26x17 11x22 37-32 19-23
 10.41-37 14-19 46-41 10-14 30-25 05-10
 13.44-40 01-07 50-44 07-11 33-29 23x34
 16.40x29 19-23 44-40 23x34 40x29 11-17
 19.36-31 14-19 39-33 19-23 35-30 23x34
 22.30x39 17-21 32-27 21x32 37x17 12x21
 25.31-26 02-07 26x17 07-12 33-28 12x21
 28.39-33 10-14 33-29 14-19 38-33 21-26
 31.41-37 16-21 37-32 21-27 32x21 26x17
 34.42-38 17-21 38-32 21-26 48-42 26-31
 37.43-38 04-10 49-43 09-14 29-24 19x30
 40.25x34 31-36 42-37 14-19 45-40 15-20

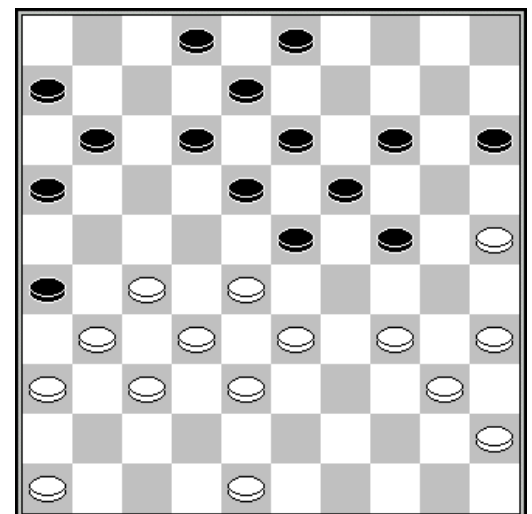

26. 27-22 18x27 27. 32x21 23x34

28. 40x07 +

Henri de Broeck - Johan Evens 0-2

01.32-28 18-23 38-32 13-18 42-38 09-13 47-42 04-09 34-29 23x34 39x30 17-21
 07.31-27 11-17 44-39 06-11 50-44 01-06 30-25 21-26 37-31 26x37 42x31 19-23
 13.28x19 14x23 25x14 10x19 33-29 23x34 39x30 18-23 41-37 17-21 44-39 12-18
 19.39-33 07-12 33-28 15-20 30-25 20-24 38-33 09-14 43-38 05-10 49-43 10-15
 25.43-39 21-26 39-34 24-30 35x24 19x39 28x10 39x28 32x23 15x04 25-20 18x29
 31.48-43 13-19 43-39 08-13 40-34 29x40 45x34 12-17 34-30 17-21 38-32 03-09
 37.39-33 13-18 30-25 02-08 20-15 09-14 33-29 08-12

Bert Van Hauwermeiren - Rik Soete 2-0

01.32-28 19-23 28x19 14x23 37-32 10-14 41-37 13-19 46-41 08-13 34-29 23x34
 07.39x30 02-08 32-28 20-25 30-24 19x30 35x24 14-20 33-29 17-22 28x17 11x22
 13.37-32 22-27 32x21 16x27 31x22 18x27 38-32 27x38 43x32 09-14 41-37 06-11
 19.42-38 11-17 47-42 04-09 44-39 13-18 32-28 17-22 28x17 12x21 37-32 05-10
 25.39-33 08-12 32-28 18-23 28x19 14x34 40x29 12-18 33-28 09-13 38-32 10-14
 31.45-40 07-12 50-44 12-17 49-43 01-07 36-31 03-08 42-37 07-11 31-27 08-12
 37.27x 7 12x 1 32-27 01-07 43-38 07-12 38-32 25-30 24x35 13-19 35-30 20-25
 43.40-34 17-21 27x16 14-20 28-23 19x28 32x23 18-22 37-31 22-28 23x32 20-24
 49.30x19

Stand

Van Hauwermeiren B.	5	Evens J.	3
Grau H.	4	Soete R.	3
Egels M.	3	De Broeck H.	0

Ronde 4 27/02/2017

Rik Soete - Johan Evens 1-1

01.31-26 19-23 34-29 23x34 40x29 14-19 37-31 10-14 41-37 18-23 29x18 12x23
 07.46-41 07-12 44-40 12-18 49-44 02-07 33-29 23x34 39x30 07-12 44-39 01-07
 13.30-25 19-23 39-33 14-19 25x14 19x10 43-39 10-14 35-30 14-19 40-35 04-10
 19.48-43 10-14 50-44 14-20 32-28 23x32 37x28 05-10 42-37 10-14 37-32 20-24
 25.47-42 18-23 41-37 17-21 26x17 12x21 31-27 21-26 27-22 07-12 36-31 12-18
 31.31-27 14-20 30-25 08-12 25x14 09x20 44-40 12-17 40-34 17-21 34-30 20-25
 37.39-34 11-17 22x11 06x17 34-29 25x34 29x40 03-08 43-39 17-22 28x17 21x12
 43.33-28 24-29 28-22 12-17 22x11 16x07 40-34 29x40 35x44 08-12 39-33 23-29
 49.33x24 19x30 38-33 13-19 44-39 30-35 32-28 19-23 28x19 18-22 27x18 12x14

Maxime Egels - Henri de Broeck 2-0

01.32-28 18-23 34-29 23x34 39x30 20-25
 04.44-39 25x34 39x30 12-18 50-44 07-12
 07.44-39 01-07 37-32 18-23 41-37 12-18
 10.33-29 23x25 28-22 17x28 32x01 19-24
 13.01-34 02-07 34x01 13-18 01x20 15x24
 16.39-34 14-20 37-32 10-15 46-41 09-13
 19.32-27 08-12 41-37 03-08 31-26 11-17
 22.37-31 04-09 27-21 16x27 31x11 06x17
 25.36-31 05-10 31-27 13-18 27-21 09-13
 28.21-16 10-14 49-44 14-19 44-39 24-30
 31.35x24 19x30 40-35

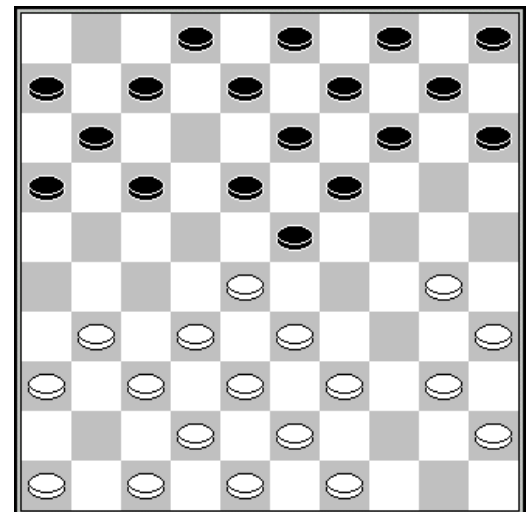

09.12-18 ?

Bert Van Hauwermeiren - Henri Grau 0-2

01.32-28 18-23 33-29 23x32 37x28 17-22 28x17 11x22 41-37 13-18 46-41 09-13
 07.37-32 19-23 35-30 20-25 40-35 14-19 30-24 19x30 35x24 13-19 24x13 8x19
 13.39-33 03-09 34-30 25x34 29x40 10-14 44-39 09-13 50-44 05-10 33-28 22x33
 19.39x28 15-20 41-37 20-24 40-35 14-20 44-40 02-08 31-27 07-11 43-39 10-15
 25.40-34 04-09 34-30 09-14 30-25 11-17 39-33 24-29 33x24 20x29 37-31 14-20
 31.25x14 19x10 28x19 13x24 45-40 01-07 49-43 15-20 43-39 08-13 38-33 29x38
 37.42x33 10-15 40-34 24-29 33x24 20x40 35x44 13-19 47-42 18-22 27x18 12x23
 43.42-38 15-20 38-33 20-25 39-34 07-12 31-26 19-24 32-27 06-11 48-43 23-28
 49.33x22 17x28 43-38 11-17 44-39 28-32 27-22 17x28 38x27 12-18 26-21 28-32
 55.27x38 16x27

Stand

Grau H.	6	Evens J.	4
Egels M.	5	Soete R.	4
Van Hauwermeiren B.	5	De Broeck H.	0

Ronde 5 28/02/2017

Johan Evens - Maxime Egels 2-0

01.32-28 19-23 28x19 14x23 37-32 10-14 41-37 14-19 34-30 20-25 46-41 25x34
 07.40x29 23x34 39x30 05-10 32-28 10-14 37-32 17-22 28x17 12x21 41-37 21-26
 13.44-39 07-12 33-28 01-07 50-44 11-17 38-33 17-21 42-38 07-11 47-42 12-17
 19.28-23 18x29 33x24 17-22 39-33 22-28 33x22 21-27 32x21 16x18 44-39 14-20
 25.39-33 20x29 33x24 18-22 31-27 22x31 36x27 11-17 30-25 19x30 25x34 06-11
 31.37-31 26x37 42x31 11-16 45-40 17-22 27x18 13x22 38-32 09-13 43-38 03-09
 37.48-42 13-18 32-27 22-28 42-37 09-13 34-30 04-09 40-34 02-07 38-33 28x39
 43.34x43 18-22 27x18 13x22 30-24 07-12 43-38 12-18 35-30 08-13 31-26 09-14
 49.30-25 22-27 49-43 27-31 24-19 31x33 19x08 18-23 08-02 23-28 02-24 33-39
 55.43x34 28-32 24-42 14-19 34-29 19-24 29x20 15x24

Henri de Broeck - Bert Van Hauwermeiren 0-2

01.32-28 19-23 28x19 14x23 34-29 23x34 40x29 10-14 44-40 14-19 37-32 17-21
 07.31-26 21-27 32x21 16x27 41-37 05-10 50-44 18-22 37-32 11-16 32x21 16x27
 13.38-32 27x38 43x32 13-18 42-38 09-13 47-42 04-09 49-43 07-11 46-41 01-07
 19.41-37 10-14 37-31 20-25 31-27 22x31 26x37 14-20 36-31 19-24 32-28 18-22
 25.28x17 12x21 31-26 21-27 37-32 11-16 32x21 16x27 42-37 07-11 37-32 11-16
 31.32x21 16x27 48-42 13-18 42-37 27-31 26-21 31x42 38x47 24-30

Henri Grau - Rik Soete 2-0

01.34-29 19-23 39-34 14-19 44-39 10-14 50-44 05-10 32-28 23x32 37x28 18-23
 07.29x18 12x32 38x27 17-21 42-37 21x32 37x28 07-12 41-37 12-18 37-32 01-07
 13.46-41 07-12 41-37 02-07 43-38 18-23 47-42 20-24 49-43 15-20 34-29 23x34
 19.40x29 20-25 29x20 10-15 39-34 15x24 43-39 04-10 31-27 12-18 37-31 07-12
 25.44-40 10-15 48-43 11-17 27-22 18x27 31x11 16x 7 42-37 06-11 36-31 11-16
 31.34-29 14-20 40-34 09-14 31-27 07-11 37-31 13-18 31-26 08-13 27-21 16x27
 37.32x21 11-16 21-17 12x21 26x17 03-09 28-22 18x27 29-23 19x28 33x31 24-30
 43.35x24 20x40 45x34 13-18 31-27 09-13 38-32 14-19 43-38 15-20 27-21 16x27
 49.32x21 19-23 17-11 20-24 11-07 13-19 07-01 24-29 21-17 29x40 17-12 18x07
 55.01x45

Stand

Grau H.	8	Egels M.	5
Van Hauwermeiren B.	7	Soete R.	4
Evens J.	6	De Broeck H.	0

Ronde 6 01/03/2017

Henri de Broeck - Henri Grau		0-2			
01.32-28	18-23	38-32	12-18	42-38	07-12
04.47-42	20-24	34-29	23x34	40x20	15x24
07.44-40	01-07	50-44	18-23	31-27	17-21
10.40-34	13-18	34-29	23x34	39x30	18-23
13.36-31	09-13	41-36	21-26	27-22	12-17
16.44-39	17-21	31-27	07-12	37-31	26x37
19.42x31	24-29	33x24	21-26	30-25	26x37
22.32x41	23x21	39-33	19x30	25x34	12-18
25.41-37	18x27	37-31	08-12	31x22	12-18
28.46-41	18x27	41-37	02-08	48-42	21-26
31.37-32	08-12	32x21	16x27	42-37	14-19
34.45-40	11-16	34-29	04-09	43-39	12-18
37.29-23	18x29	33x24	19x30	35x24	16-21
40.39-33	10-14	40-34	06-11	33-28	11-16
43.37-32	26-31	49-43	05-10	28-22	27x18
46.36x27	18-22	27x18	13x22	38-33	21-27
49.32x21	16x27	43-38	09-13	34-29	13-18
52.38-32	27x38	33x42	03-08	42-38	22-28

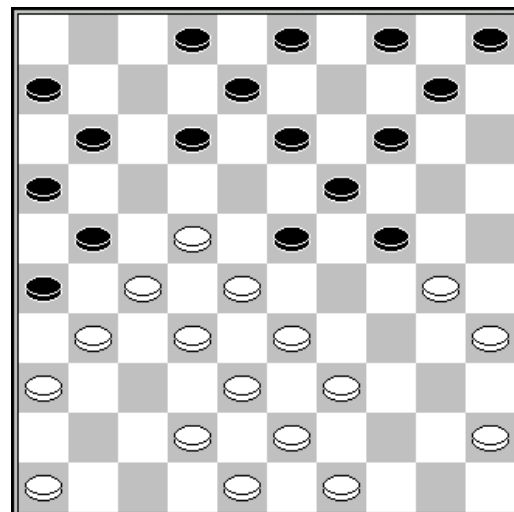

18. 37-31 ?

Johan Evens - Bert Van Hauwermeiren		0-2			
01.32-28	19-23	28x19	14x23	37-32	10-14
04.41-37	14-19	34-29	23x34	39x30	05-10
07.30-25	10-14	44-39	18-23	50-44	17-21
10.40-34	12-18	44-40	07-12	47-41	01-07
13.49-44	20-24	34-30	14-20	25x14	09x20
16.32-28	23x32	37x28	18-23	42-37	23x32
19.37x28	04-09	31-26	19-23	28x19	13-18
22.26x17	24x13	30-25	11x22	25x14	09x20
25.40-34	18-23	44-40	12-18	34-29	23x34
28.40x29	13-19	29-24	20x29	33x13	08x19
31.45-40	02-08	40-34	08-13	41-37	03-09
34.38-33	07-12	48-42	09-14	42-38	19-23
37.34-29	23x34	39x30	18-23	30-25	12-18
40.46-41	15-20	35-30	14-19	25x14	19x10
43.43-39	10-14	39-34	23-28	36-31	28x39
46.34x43	13-19	37-32	14-20	30-25	06-11
49.25x12	11-17	12x21	16x47		

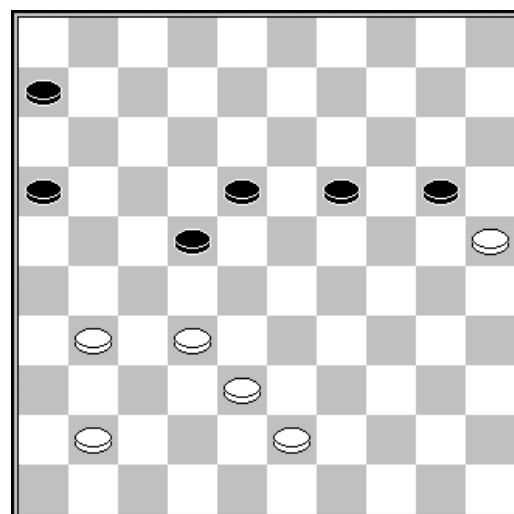

48. 30-25 ?

Rik Soete - Maxime Egels 0-2
 01.33-28 19-23 28x19 14x23 39-33 10-14
 04.44-39 14-19 34-29 23x34 40x29 05-10
 07.49-44 10-14 32-28 17-22 28x17 12x21
 10.37-32 21-26 32-28 26x37 41x32 07-12
 13.46-41 01-07 42-37 16-21 36-31 21-26
 16.44-40 11-16 41-36 18-23 29x18 12x23
 19.39-34 20-24 47-42 07-12 31-27 12-17
 22.37-31 26x37 42x31 23-29 34x23 17-22
 25.28x17 19x26 33-28 14-20 40-34 02-07
 28.38-32 07-12 28-23 12x21 23-19 24-29
 31.34x23 13x24 23-18 09-13 18x09 04x13
 34.50-44 13-18 44-40 26-31

22. 37-31 ?

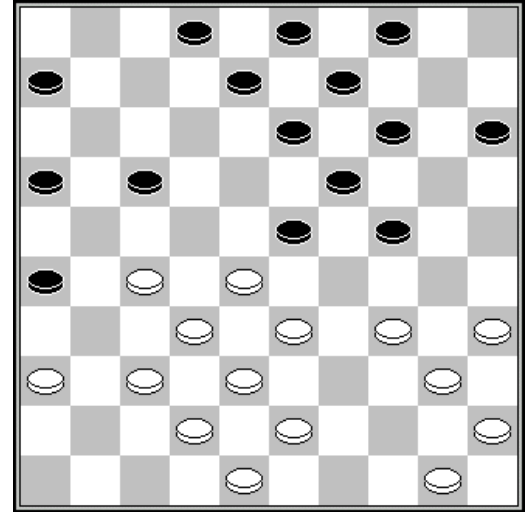

Stand

Grau H.	10	Evens J.	6
Van Hauwermeiren B.	9	Soete R.	4
Egels M.	7	De Broeck H.	0

Ronde 7 02/03/2017

Henri de Broeck - Rik Soete 0-2
 01.32-28 18-23 38-32 13-18 42-38 08-13
 04.47-42 20-24 34-30 14-20 31-27 02-08
 07.37-31 10-14 41-37 17-22 28x17 12x21
 10.31-26 05-10 26x17 11x31 37x26 08-12
 13.26-21 16x27 32x21 23-28 33x22 18x16
 16.36-31 12-18 46-41 18-23 38-32 13-18
 19.42-37 09-13 48-42 07-11 43-38 04-09
 22.49-43 01-07 31-26 07-12 41-36 23-28
 25.32x23 18x29 30-25 12-17 39-33 24-30
 28.25x23 19x48

27. 39-33 ?

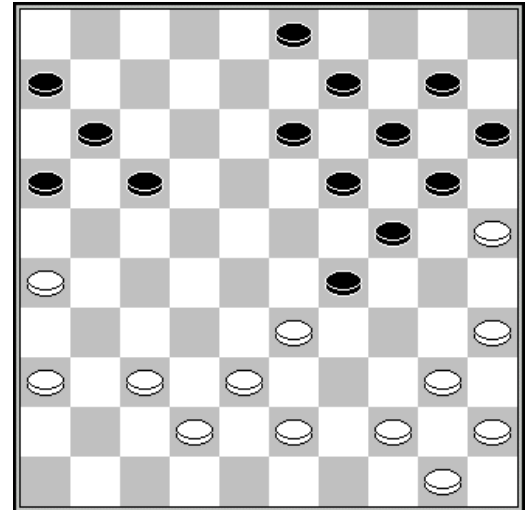

Bert Van Hauwermeiren - Maxime Egels 1-1
 01.32-28 19-23 28x19 14x23 37-32 10-14 34-30 14-19 30-25 17-21 25x14 19x10
 07.33-29 23x34 40x29 10-14 38-33 14-19 31-26 05-10 26x17 12x21 42-38 10-14
 13.32-28 07-12 45-40 01-07 29-24 19x30 35x24 14-20 33-29 21-26 39-33 18-22
 19.28x17 11x22 36-31 26x37 41x32 12-18 46-41 22-27 32x21 16x27 41-37 07-11
 25.44-39 11-17 50-44 17-22 38-32 27x38 43x32 22-27 32x21 18-23 29x18 20x38
 31.21-16 13x22 48-43 08-13 43x32 13-18 39-33 09-13 40-34 04-09 44-39 03-08
 37.49-44 08-12 34-29 15-20 32-28 02-08 28x17 12x21 16x27 18-23 29x18 13x42
 43.47x38 06-11 38-32 11-17 33-28 09-13 28-23

Henri Grau - Johan Evens 1-1
 Notatie of verdere gegevens ontbreken

Stand

Grau H.	11	Evens J.	7
Van Hauwermeiren B.	10	Soete R.	6
Egels M.	8	De Broeck H.	0

Ronde 8 03/03/2017

Maxime Egels - Henri Grau 1-1

01.32-28	18-22	37-32	12-18	32-27	07-12	31-26	22x31	26x37	16-21	37-32	01-07
07.41-37	21-26	34-29	19-23	28x19	14x34	39x30	20-25	44-39	25x34	40x29	10-14
13.50-44	14-20	46-41	05-10	32-28	17-22	28x17	11x22	37-32	22-27	32x21	26x17
19.41-37	10-14	37-32	14-19	29-24	20x29	33x24	19x30	35x24	18-23	44-40	09-14
25.39-34	03-09	49-44	13-19	24x13	8x19	44-39	09-13	39-33	12-18	33-28	07-12
31.42-37	02-07	47-42	04-09	34-29	23x34	40x29	18-23	29x18	13x33	38x29	19-23
37.29x18	12x23	42-38	14-19	37-31	15-20	43-39	20-24				

Rik Soete - Bert Van Hauwermeiren 0-2

01.32-28	19-23	28x19	14x23	37-32	10-14	41-37	14-19	33-28	17-22	28x17	12x21
07.34-30	05-10	39-33	10-14	46-41	21-26	44-39	07-12	50-44	01-07	33-28	20-24
13.30-25	11-17	39-33	07-11	43-39	17-21	48-43	12-17	31-27	17-22	28x17	11x31
19.36x27	02-07	40-34	07-11	33-28	14-20	25x14	9x20	28-22	04-09	34-30	09-14
25.38-33	24-29	33x24	20x29	39-34	29x40	45x34	08-12	44-40	23-29	34x23	19x17
31.41-36	17-22	30-25	22x31	36x27	11-17	47-41	17-22	41-36	22x31	36x27	12-17
37.43-39	17-22	39-34	22x31	35-30	18-22	40-35	22-27	42-38	31x33	34-29	27x38
43.29-24	14-19	25-20	03-09	30-25	19x30	35x24	26-31	24-19			

Johan Evens - Henri de Broeck 1-1

01.32-28	19-23	28x19	14x23	37-32	10-14	41-37	14-19	33-28	17-22	28x17	12x21
07.39-33	07-12	44-39	05-10	31-27	01-07	33-28	10-14	39-33	20-24	34-30	14-20
13.30-25	11-17	25x14	9x20	49-44	04-09	44-39	21-26	40-34	24-29	33x24	20x40
19.35x44	17-22	28x17	12x21	38-33	07-12	33-28	12-17	39-33	17-22	28x17	21x12
25.42-38	23-29	33x24	19x30	47-42	02-07	44-39	30-35	38-33	18-22	27x18	12x23
31.50-44	07-12	43-38	12-18	48-43	08-12	46-41	03-08	32-28	23x32	37x28	06-11
37.42-37	11-17	37-32	17-22	28x17	12x21	41-37	21-27	32x21	16x27	33-28	18-23
43.28x19	13x24	37-32	09-13	32x21	26x17	38-33	15-20	36-31	17-21	43-38	08-12
49.38-32	21-26	31-27	24-30	45-40	13-19	32-28	12-18				

Stand

Grau H.	12	Evens J.	8
Van Hauwermeiren B.	12	Soete R.	6
Egels M.	9	De Broeck H.	0

Ronde 9 04/03/2017

Henri Grau - Bert Van Hauwermeiren 1-1

01.32-28	19-23	28x19	14x23	37-32	10-14	41-37	14-19	46-41	05-10	34-29	23x34
07.39x30	10-14	44-39	18-23	32-28	23x32	37x28	12-18	41-37	07-12	37-32	01-07
13.30-25	18-23	40-34	23-29	33x24	20x40	35x44	12-18	39-33	07-12	44-39	17-22
19.28x17	12x21	33-28	21-26	39-33	26x37	32x41	08-12	41-37	02-08	37-32	11-17
25.42-37	17-22	28x17	12x21	50-44	21-26	44-39	18-22	47-42	22-27	32x21	26x17
31.37-32	13-18	33-29	19-24	29x20	15x24	39-33	14-19	43-39	18-23	48-43	08-13
37.32-28	23x32	38x27	17-21	42-38	21x32	38x27	19-23				

Henri de Broeck - Maxime Egels 0-2

01.32-28 19-23 28x19 14x23 34-29 23x34 39x30 17-21 31-27 21x32 37x28 20-25
 07.44-39 25x34 39x30 10-14 50-44 05-10 41-37 14-19 44-39 10-14 47-41 11-17
 13.40-34 06-11 30-25 01-06 34-29 17-22 28x17 11x22 29-24 19x30 25x34 14-19
 19.37-32 07-11 41-37 19-23 46-41 11-17 32-28 23x32 37x28 06-11 41-37 04-10
 25.37-32 10-14 42-37 14-20 37-31 22-27 31x22 18x27 32x21 16x27 34-29 11-16
 31.38-32 27x38 43x32 12-18 48-42 18-22 42-37 09-14 49-43 14-19 43-38 19-24
 37.45-40 03-09 37-31 20-25 29x20 15x24 40-34 25-30 34x25 24-29 33x24

Johan Evens - Rik Soete 1-1

01.32-28 18-23 34-29 23x32 37x28 17-22 28x17 12x21 31-26 07-12 26x17 12x21
 07.38-32 20-24 29x20 15x24 42-38 13-18 47-42 09-13 40-34 04-09 34-30 01-07
 13.41-37 07-12 46-41 21-26 36-31 11-17 41-36 17-21 33-28 10-15 39-33 05-10
 19.44-39 18-23 31-27 02-07 50-44 07-11 30-25 12-18 45-40 08-12 40-34 03-08
 25.36-31 15-20 34-30 10-15 44-40 12-17 49-44 24-29 33x24 20x29 39-33 17-22
 31.28x17 11x22 33x24 08-12 40-34 06-11 43-39 23-28 32x23 18x49 27x07 49x46
 37.07-01 26x37 42x31 15-20 24x15 21-26 15-10 14x05 01-06 26x37 06x03

Stand

Grau H.	13	Evens J.	9
Van Hauwermeiren B.	13	Soete R.	7
Egels M.	11	De Broeck H.	1

Ronde 10 05/03/2017**Bert Van Hauwermeiren - Henri de Broeck 2-0**

01.32-28 19-23 28x19 14x23 37-32 10-14 34-30 14-19 30-25 17-21 25x14 9x20
 07.40-34 04-09 44-40 21-26 42-37 11-17 34-29 23x34 39x30 07-11 50-44 01-07
 13.44-39 17-22 47-42 22-27 31x22 18x27 32x21 26x17 37-32 12-18 32-28 07-12
 19.30-24 20x29 33x24 19x30 35x24 09-14 39-33 14-20 33-29 17-22 28x17 11x22
 25.43-39 13-19 24x13 18x09 41-37 09-13 37-32 13-18 39-33 06-11 32-28 11-17
 31.40-34 16-21 46-41 22-27 41-37 18-22 37-31 05-10 34-30 20-25 30-24 02-07
 37.31-26 03-09 42-37

Rik Soete - Henri Grau 0-2

01.32-28 17-21 37-32 21-26 34-30 26x37
 04.42x31 11-17 41-37 07-11 30-25 19-23
 07.28x19 14x23 25x14 10x19 47-42 05-10
 10.33-28 17-21 31-27 10-14 39-33 15-20
 13.44-39 04-10 40-34 10-15 50-44 21-26
 16.34-29 23x34 39x30 20-24 43-39 18-23
 19.37-31 26x37 42x31 11-17 49-43 17-21
 22.46-41 21-26 41-37 01-07 44-40 12-18
 25.27-22 18x27 31x22 07-12 36-31 12-18
 28.22-17 18-22 39-34 22x11 30-25 24-30
 31.35x24 19x39 28x10 39x28 32x23 15x04
 34.38-32 13-19 23x14 09x20 25x14 03-09

34. 38-32 ?

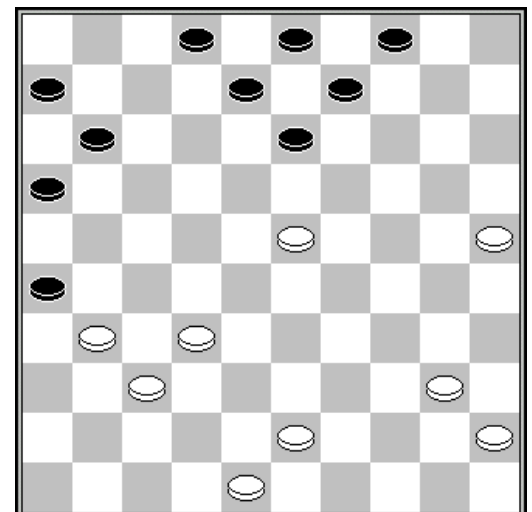

Maxime Egels - Johan Evens 1-1
 01.32-28 19-23 28x19 14x23 37-32 10-14 34-30 14-19 41-37 17-21 31-26 20-25
 07.26x17 25x34 40x29 23x34 39x30 12x21 44-39 07-12 50-44 01-07 46-41 04-10
 13.32-28 10-14 37-32 05-10 41-37 18-23 37-31 15-20 44-40 20-24 42-37 10-15
 19.47-42 12-18 31-27 07-12 30-25 14-20 25x14 9x20 39-34 21-26 37-31 26x37
 25.42x31 11-17 27-22 18x27 31x11 16x 7 34-30 24-29 33x24 20x29 43-39 03-09
 31.39-33 09-14 33x24 14-20 49-43 20x29 43-39 13-18 39-33 18-22 33x13 22x42
 37.48x37 8x19 30-24 19x30 35x24 12-18 40-34 07-12

	1	2	3	4	5	6		+	=	-	Pt
Van Hauwermeiren B.	X	0 1	1 1	2 2	2 2	2 2		6	3	1	15
Grau H.	2 1	X	1 1	1 1	2 2	2 2		5	5	0	15
Egels M.	1 1	1 1	X	0 1	1 2	2 2		3	6	1	12
Evans J.	0 0	1 1	2 1	X	1 1	2 1		2	6	2	10
Soete R.	0 0	0 0	1 0	1 1	X	2 2		2	3	5	7
De Broeck H.	0 0	0 0	0 0	0 1	0 0	X		0	1	9	1