

BELGISCH KAMPIOENSCHAP 2016

In dezelfde reeks verschenen :

Belgisch Kampioenschap

*1969 / 1970 / 1971 / 1972 / 1973 / 1974 / 1975 / 1976 / 1977
1978 / 1980 / 1981 / 1983 / 1984 / 1985 / 1986 / 1987 / 1989
1990 / 1991 / 1992 / 1993 / 1994 / 1995 / 1996 / 1997 / 1998
1999 / 2000 / 2001 / 2002 / 2003 / 2004 / 2005 / 2006 / 2007
2008 / 2009 / 2010 / 2011 / 2012 / 2013 / 2014 / 2015 / 2016
2017 / 2018 / 2019*

Belgisch Kampioenschap ½ finale 1988

V.U.
Borghoms F.
Homebrew.ed@telenet.be

HOOFDKLASSE 2^{DE} KLASSE

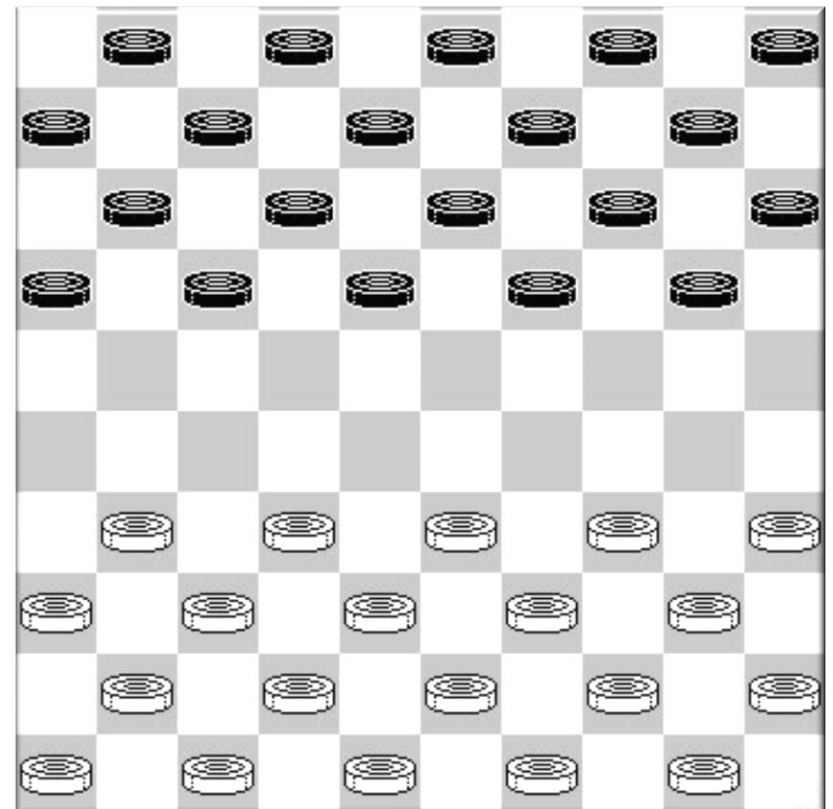

HOOFDKLASSE

Ronde 1 06/02/2016

Johan Coorevits - Jim Depaepe 0-2

01.33-29 19-23 35-30 20-25 38-33 13-19 40-35 09-13 30-24 19x30 35x24 03-09
 07.24-20 15x24 29x20 17-22 32-28 23x32 37x17 11x22 20-15 06-11 41-37 16-21
 13.31-26 21-27 46-41 14-19 45-40 10-14 50-45 11-17 37-31 07-11 42-37 05-10
 19.43-38 19-23 48-43 23-28 34-29 25-30 40-34 30-35 38-32 27x38 43x23 22-27
 25.31x22 17x19 37-32 11-17 41-37 19-23 32-27 01-07 49-43 17-22 37-32 22x31
 31.36x27 12-17 47-41 07-11 27-21 08-12 41-37 11-16 43-38 16x27 32x21 17-22
 37.21-16 02-07 44-40 35x44 39x50 14-19 45-40 10-14 15-10 04x15

Ronald Schalley - Ewa Schalley-Minkina 1-1

01.32-28 17-22 28x17 12x21 31-27 21x32 37x28 07-12 41-37 11-17 46-41 19-23
 07.28x19 14x23 34-29 23x34 39x30 20-24 30x19 13x24 40-34 10-14 34-30 05-10
 13.30x19 14x23 35-30 01-07 45-40 07-11 40-35 09-13 44-39 10-14 38-32 23-28
 19.32x23 18x38 42x33 16-21 50-44 21-26 37-32 17-21 41-37 21-27 32x21 26x17
 25.43-38 12-18 44-40 17-22 40-34 11-17 30-25 06-11 34-29 13-19 29-24 19x30
 31.25x34 08-13 37-32 11-16 36-31 14-19 32-27 04-09 48-43 17-21 34-29 21x32
 37.38x27 19-23 31-26 23x34 39x30 22x31 26x37 09-14

Eric Conrad - Bernard Lemmens 1-1

01.32-28 17-22 28x17 12x21 34-29 07-12 40-34 11-17 45-40 21-26 33-28 20-25
 07.39-33 17-21 44-39 06-11 38-32 14-20 50-45 10-14 42-38 04-10 47-42 01-06
 13.49-44 19-23 28x19 14x23 32-28 23x32 37x28 26x37 41x32 11-17 46-41 21-27
 19.32x21 17x26 41-37 06-11 37-32 09-14 42-37 14-19 29-23 18x29 34x14 10x19
 25.35-30 25x34 40x29 19-24 45-40 11-17 40-34 13-18 37-31 26x37 32x41 16-21
 31.41-37 21-26 38-32 17-21 43-38 21-27 32x21 26x17 37-32 05-10 48-42 17-22
 37.28x17 12x21 42-37 20-25 29x20 15x24 34-29 10-15 29x20 15x24

Patrick Casaril - Philippe Leruth 2-0

01.32-28 19-23 28x19 14x23 37-32 10-14 41-37 14-19 46-41 05-10 35-30 10-14
 07.30-25 17-22 31-26 12-17 34-29 23x34 40x29 07-12 32-28 01-07 37-32 20-24
 13.29x20 15x24 32-27 22x31 26x37 17-22 28x17 12x21 45-40 19-23 40-34 23-28
 19.33x22 18x27 38-33 21-26 42-38 14-20 25x14 09x20 44-40 20-25 40-35 13-19
 25.49-44 08-13 44-40 03-09 50-45 25-30 34x25 04-10 40-34 13-18 34-29 10-15
 31.29x20 15x24 39-34 18-23 47-42 02-08 33-29 24x33 38x18 19-24 43-38 11-17
 37.38-33 08-12 34-30 12x23 30x28 27-32 25-20 32x23 33-28 23x32 37x28

Valere Hermans - Keita Desmet 1-1

01.32-28 18-22 38-32 12-18 43-38 07-12 49-43 01-07 31-26 19-23 28x19 14x23
 07.32-28 23x32 37x28 10-14 41-37 05-10 46-41 14-19 37-32 09-14 41-37 03-09
 13.37-31 20-25 47-41 19-24 31-27 22x31 26x37 16-21 34-30 25x34 39x19 13x24
 19.44-39 18-22 39-34 21-27 32x21 17x26 28x17 11x22 34-30 12-18 30x19 14x23
 25.38-32 07-12 43-38 09-13 32-27 22x31 36x27 06-11 41-36 11-17 40-34 04-09
 31.45-40 02-07 50-45 17-22 37-32 22x31 36x27 12-17 33-28 07-12 28x19 13x24
 37.27-21 17-22 21-16 12-17 38-33 08-12 42-37 17-21 16x27 22x42 48x37 18-22
 43.34-30 24-29 33x24 12-17 40-34 17-21 34-29

Yves Vandeberg - Bryan Wollaert 1-1

01.34-29	17-21	40-34	21-26	45-40	11-17	32-28	17-21	37-32	26x37	42x31	21-26
07.32-27	26x37	41x32	19-23	28x19	14x23	47-42	10-14	33-28	05-10	28x19	13x33
13.39x28	20-24	44-39	06-11	46-41	11-17	41-37	17-22	28x17	12x21	49-44	14-19
19.34-29	24x33	39x28	09-13	38-33	15-20	43-38	18-23	35-30	20-24	30-25	07-12
25.37-31	01-07	50-45	21-26	27-22	26x37	42x31	12-18	48-42	18x27	31x22	07-12
31.33-29	23x34	40x20	10-15	45-40	15x24	22-18	13x33	38x20	03-09	40-34	12-18
37.34-30	18-22	32-27	22x31	36x27	08-12	30-24	19x30	25x34	12-18	44-39	02-08
43.39-33	08-12	20-15	12-17	33-28	09-14	34-29	14-19	42-37	19-24	29x20	04-10
49.15x04	17-21	04x22	21x41								

Ronde 2 07/02/2016

Patrick Casaril - Eric Conrad 1-1

01.32-28	17-22	28x17	11x22	37-32	12-17	41-37	06-11	34-30	19-23	30-25	07-12
07.40-34	01-06	45-40	14-19	25x14	09x20	46-41	10-14	35-30	20-25	30-24	19x30
13.33-28	22x33	39x10	30x39	43x34	05x14	44-39	14-19	38-33	04-09	32-28	17-21
19.37-32	21-26	41-37	11-17	42-38	17-22	28x17	12x21	33-28	21-27	31x22	18x27
25.32x21	26x17	38-32	02-07	28-22	17x28	32x14	09x20	47-42	06-11	49-43	11-17
31.43-38	07-12	37-32	13-18	42-37	03-09	39-33	09-13	50-44	17-21	32-28	21-26
37.36-31	16-21	37-32	26x37	32x41	21-26	41-37	12-17	28-23	18x29	33x24	20x29
43.34x23											

Bryan Wollaert - Valere Hermans 1-1

01.33-29	18-22	31-26	13-18	39-33	09-13	44-39	04-09	37-31	20-25	31-27	22x31
07.26x37	17-22	50-44	11-17	32-28	19-23	28x19	14x23	35-30	10-14	30-24	14-19
13.40-35	19x30	35x24	06-11	37-32	22-27	32x21	16x27	38-32	27x38	43x32	09-14
19.24-19	13x24	29x09	03x14	41-37	01-06	46-41	14-19	48-43	08-13	44-40	02-08
25.42-38	17-22	37-31	15-20	32-27	12-17	47-42	08-12	33-29	20-24	29x20	25x14
31.34-29	23x34	40x29	19-23	49-44	23x34	39x30	05-10	30-25	10-15	44-39	13-19
37.45-40	11-16	40-35	06-11	39-34	19-24	34-30	24-29	42-37	14-19	38-32	16-21
43.27x16	18-23	31-27	22x42	32-28	23x32	41-37	32x41	36x38	29-34	30x39	17-22
49.38-32	11-17										

Ewa Schalley-Minkina - Yves Vandenberg 1-1

01.31-27	19-23	37-31	14-19	41-37	10-14	46-41	05-10	34-30	20-25	31-26	25x34
07.39x30	15-20	30-25	10-15	44-39	19-24	50-44	14-19	25x14	09x20	40-34	24-29
13.33x24	20x40	45x34	19-24	34-30	13-19	39-33	08-13	44-39	02-08	39-34	04-09
19.33-29	24x33	38x29	19-24	30x28	17-21	26x17	11x24	32-28	06-11	42-38	11-17
25.47-42	17-22	28x17	12x32	37x28	09-14	38-33	14-20	42-38	07-12	34-30	01-06
31.30x19	13x24	43-39	03-09	39-34	09-13	49-43	06-11	41-37	11-17	48-42	13-19
37.37-32	17-22	28x17	12x21	33-28	20-25	36-31	08-13	43-39	24-30	35x24	19x30
43.39-33	30x39	33x44	21-27	31x22	18x27	32x21	16x27	28-23	15-20	42-37	13-19
49.23x14	20x09	44-39	25-30	38-33	09-13	33-28	30-35	37-32	27x38	39-33	38x29
55.28-22	35-40	22-17	40-44	17-11	44-50	11-07					

Jim Depaepe - Ronald Schalley 1-1

01.32-28	17-22	28x17	11x22	37-32	12-17	41-37	06-11	46-41	08-12	35-30	20-25
07.32-28	16-21	31-26	15-20	28-23	19x28	30-24	20x29	34x32	21-27	32x21	22-28
13.33x22	18x16	40-34	14-19	37-32	10-14	41-37	05-10	39-33	12-18	44-39	07-12
19.50-44	01-06	37-31	03-08	44-40	02-07	32-27	17-21	26x17	12x32	38x27	11-17
25.42-38	07-12	38-32	17-21	31-26	19-23	26x17	12x21	47-42	21-26	42-37	10-15
31.43-38	14-19	49-43	15-20	34-30	25x34	39x30	20-25	40-34	04-10	34-29	23x34
37.30x39	19-24	32-28	10-14	39-34	14-19	37-32	18-23	27-22	24-29	33x24	19x39

43.28x19 13x24 43x34 16-21 32-28 21-27 22x31 26x37 28-23 08-12 38-33 06-11
 49.34-29 09-13 29x20 25x14 45-40 13-19 33-28 11-16 40-34 19-24 28-22 12-17
 55.22x11 16x07 23-18 14-19 48-43 37-42 43-38 42x33 34-29 24-30 29x38 30-35
 61.38-32 35-40 32-28 40-44 28-23 19x28 18-13 07-12 13-09 44-50 36-31 28-33
 67.31-27 50-39 27-22

Bernard Lemmens - Johan Coorevits 1-1

01.34-29 19-23 33-28 23x34 40x29 18-23 29x18 13x33 39x28 12-18 38-33 07-12
 07.42-38 01-07 44-39 18-23 28x19 14x23 45-40 10-14 40-34 05-10 47-42 12-18
 13.31-27 07-12 49-44 09-13 34-30 20-25 36-31 25x34 39x30 17-22 41-36 23-29
 19.33x24 22-28 32x23 18x20 30-25 20-24 43-39 14-19 37-32 10-14 46-41 12-18
 25.41-37 08-12 31-26 04-09 50-45 02-07 37-31 19-23 44-40 14-20 25x14 09x20
 31.48-43 03-08 42-37 20-25 40-34 24-30 35x24 23-28 32x23 18x20 37-32 13-19
 37.39-33 20-24 33-28 24-30 43-39 15-20 39-33 30x39 33x44 20-24 44-39 08-13
 43.45-40 12-18 27-22 18x27 32x21 16x27 31x22 07-12 38-33 24-29 33x24 19x30
 49.36-31 12-17 31-27 11-16 22x11 06x17 28-23 30-35 40-34 25-30 34x25 35-40
 55.39-34 40x18 25-20 18-23 20-14 23-29 14-10 29-33 10-04 33-38 04x06 16-21

Philippe Leruth - Keita Desmet 1-1

01.34-30 17-22 32-27 11-17 37-32 06-11 31-26 22x31 26x37 16-21 30-25 18-22
 07.32-27 21x32 38x18 13x22 43-38 12-18 49-43 07-12 37-32 09-13 41-37 04-09
 13.46-41 02-07 39-34 22-28 33x22 17x28 32x23 19x28 35-30 20-24 30x19 14x23
 19.34-30 15-20 25x14 10x19 38-33 28x39 44x33 09-14 30-25 03-09 50-44 05-10
 25.42-38 11-17 47-42 07-11 44-39 01-07 33-29 23x34 40x29 18-23 29x18 13x22
 31.37-32 12-18 39-33 07-12 41-37 09-13 32-28 19-23 28x19 14x23 25-20 10-14
 37.20x09 13x04 37-32 08-13 43-39 17-21 48-43 11-16 32-27 22x31 36x27 21x32
 43.38x27 12-17 42-37 17-22 37-31 23-28 31-26 22x31 33x22 18x27 26x37 13-19
 49.45-40 19-23 39-33 16-21 40-34 21-26 34-30 04-09 43-38 27-31 30-24

Stand

Casaril P.	3	Schalley R.	2
Depaepe J.	3	Schalley-Minkina E.	2
Conrad E.	2	Vandeberg Y.	2
Desmet K.	2	Wollaert B.	2
Hermans V.	2	Coorevits J.	1
Lemmens B.	2	Leruth P.	1

Ronde 3 08/02/2016

Eric Conrad - Philippe Leruth 1-1

01.34-29 19-24 40-34 14-19 45-40 19-23 32-28 23x32 37x28 17-22 28x17 11x22
 07.50-45 13-19 41-37 19-23 37-32 20-25 29x20 25x14 32-27 14-19 35-30 12-17
 13.30-25 10-14 40-35 08-13 44-40 02-08 34-29 23x34 39x30 05-10 30-24 19x30
 19.35x24 14-19 46-41 19x30 25x34 13-19 43-39 10-14 40-35 19-23 34-30 14-19
 25.30-25 15-20 25x14 09x20 45-40 07-11 40-34 08-13 48-43 04-10 49-44 01-07
 31.31-26 22x31 26x37 17-22 37-31 11-17 31-27 22x31 36x27 17-22 41-37 22x31
 37.37x26 07-11 33-28 23x32 38x27 11-17 43-38 17-22 39-33 22x31 26x37 06-11
 43.37-32 11-17

Johan Coorevits - Patrick Casaril 0-2

01.33-29 17-22 39-33 11-17 44-39 06-11 50-44 01-06 32-28 19-23 28x19 14x23
 07.35-30 10-14 30-24 05-10 31-26 16-21 37-31 21-27 42-37 23-28 37-32 28x37

13.41x21 22-28 33x22 18x16 39-33 20-25 43-39 14-20 38-32 13-18 32-28 09-13
 19.48-42 16-21 46-41 21-27 31x22 18x27 28-23 10-14 49-43 17-22 43-38 13-18
 25.41-37 03-09 40-35 09-13 45-40 14-19 23x14 20x09 37-31 18-23 29x18 12x23
 31.42-37 07-12 26-21 27x16 31-27 22x42 33-29 42x33 29x07 04-10 39x28 08-12
 37.07x18 13x33

Ronald Schalley - Bernard Lemmens 2-0

01.32-28 17-22 28x17 12x21 34-29 21-26 40-34 07-12 45-40 11-17 38-32 20-25
 07.42-38 14-20 29-23 19x28 33x11 06x17 39-33 10-14 44-39 14-19 47-42 05-10
 13.32-28 09-14 50-45 04-09 37-32 26x37 42x31 17-21 31-26 02-07 26x17 12x21
 19.36-31 08-12 31-26 03-08 26x17 12x21 41-37 20-24 46-41 07-12 41-36 01-06
 25.36-31 21-26 49-44 18-22 28x17 12x21 32-28 14-20 37-32 26x37 32x41 21-26
 31.48-42 06-11 42-37 11-17 41-36 17-21 36-31 08-12 34-29 10-14 38-32 21-27
 37.31x22 12-18 22-17 18-23 29x18 13x11 40-34 16-21 43-38 11-16 34-29 09-13
 43.45-40 21-27 32x21 16x27 40-34 27-31 35-30 31x42 38x47 24x35 28-22 19-24
 49.22-17 13-18 17-11 24-30 11-07 18-23 29x18 35-40 44x24 20x40 07-02

Valere Hermans - Ewa Schalley-Minkina 0-2

01.32-28 20-24 37-32 18-23 41-37 17-21
 04.31-27 21-26 34-30 12-18 40-34 14-20
 07.30-25 24-29 25x14 09x20 33x24 20x40
 10.45x34 15-20 39-33 20-24 43-39 04-09
 13.44-40 10-14 49-43 05-10 50-45 10-15
 16.34-30 07-12 37-31 26x37 42x31 02-07
 19.47-42 12-17 30-25 07-12 40-34 17-22
 22.28x17 12x21 34-29 23x34 39x30 18-23
 25.31-26 11-17 33-28 24-29 46-41 01-07
 28.41-37 29-34 30x39 17-22 27x29 07-11
 31.26x17 11x44 43-39 44x24 32-27 19-23
 34.48-43 14-19 43-39 15-20 25x14 09x20
 37.45-40 20-25 37-31 08-12 42-37 24-30
 40.35x24 19x30 38-33 12-17 31-26 30-35
 43.40-34 25-30 34x25 35-40 25-20 03-09
 46.37-31 13-19 27-22 17x28 33x22 06-11
 49.31-27 11-17 22x11 16x07 27-22 40-45
 52.22-17 23-29 26-21 45-50 20-15 50x06

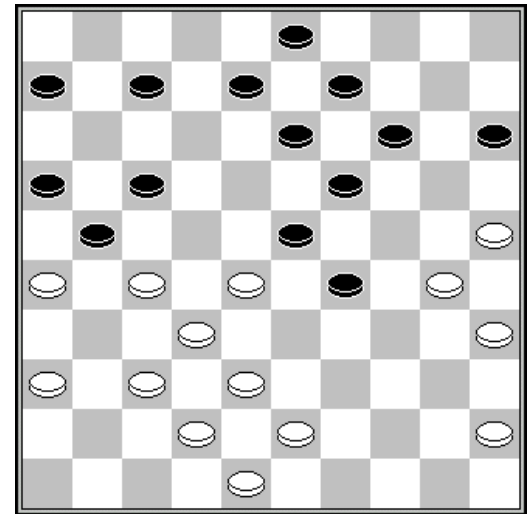

28. 41-37

15-10 07-12 21-16 19-23

Yves Vandenberg - Jim Depaepe 1-1

01.34-29 19-23 40-34 14-19 45-40 17-21 29-24 20x29 33x24 19x30 34x25 15-20
 07.25x14 10x19 39-33 11-17 44-39 06-11 32-28 23x32 37x28 05-10 41-37 09-14
 13.47-41 03-09 40-34 01-06 34-30 18-22 50-45 21-26 37-32 26x37 42x31 19-23
 19.28x19 14x23 32-27 12-18 30-25 10-14 33-29 23x34 39x30 17-21 45-40 21x32
 25.38x27 11-17 43-38 17-21 49-43 21x32 38x27 08-12 43-38 12-17 40-34 17-21
 31.48-43 21x32 38x27 07-11 41-37 13-19 34-29 18-23 29x18 22x13 30-24 19x30
 37.25x34 02-08 27-21 16x27 31x22 08-12 43-38 14-20 46-41 20-25 37-32 13-19
 43.32-28 11-17 22x11 06x17 38-33 19-24 34-29 12-18 29x20 25x14

Keita Desmet - Bryan Wollaert 1-1

01.32-28 17-22 28x17 11x22 37-32 06-11 34-30 19-23 41-37 01-06 46-41 14-19
 07.40-34 11-17 45-40 07-11 50-45 22-27 31x22 18x27 32x21 17x26 38-32 11-17
 13.42-38 17-21 48-42 13-18 30-24 19x30 34x14 10x19 33-29 23x34 40x29 21-27
 19.32x21 26x17 39-33 09-13 44-39 05-10 35-30 19-24 30x19 13x24 29x20 15x24
 25.45-40 08-13 40-34 10-15 38-32 15-20 42-38 04-10 47-42 10-15 49-44 03-09
 31.44-40 02-08 40-35 16-21 36-31 21-26 31-27 06-11 32-28 11-16 37-32 20-25

37.41-37	17-22	28x17	12x21	33-28	13-19	34-30	25x34	39x30	09-13	43-39	18-23
43.38-33	08-12	42-38	12-17	30-25	13-18	39-34	17-22	28x17	21x12	34-30	16-21
49.27x16	18-22	25-20	12-18	20x29	23x25	32-27	22x42	38x47	18-23	16-11	19-24
55.11-07	23-29	33-28	29-34	07-02	24-30	35x24	34-40				

Stand

Casaril P.	5	Vandeberg Y.	3
Depaepe J.	4	Wollaert B.	3
Schalley R.	4	Hermans V.	2
Schalley-Minkina E.	4	Lemmens B.	2
Conrad E.	3	Leruth P.	2
Desmet K.	3	Coorevits J.	1

Ronde 4 08/02/2016

Patrick Casaril - Ronald Schalley 1-1

01.34-29	18-22	40-34	12-18	45-40	07-12	50-45	01-07	31-26	16-21	32-28	19-23
07.28x19	14x23	29-24	20x29	33x24	10-14	34-30	14-20	39-33	20x29	33x24	13-19
13.24x13	8x19	30-25	02-08	35-30	15-20	25x14	09x20	30-25	04-09	25x14	09x20
19.37-31	08-13	41-37	03-08	38-32	22-27	31x22	18x38	43x32	05-10	42-38	10-14
25.44-39	11-16	37-31	07-11	48-43	21-27	32x21	16x27	31x22	17x28	46-41	11-17
31.36-31	20-24	41-37	06-11	47-41	13-18	41-36	08-13	37-32	28x37	31x42	17-22
37.42-37	11-16	37-31	12-17	40-34	14-20	45-40	20-25	40-35	24-29	39-33	29x40
43.35x44	25-30	38-32	19-24	43-39	23-29	33-28	22x33	39x28	13-19	44-40	19-23
49.28x19	24x13	32-27	17-22	26-21	30-34	40-35	29-33	31-26	22x31	36x27	33-38
55.21-17	34-39	27-21	16x27	17-11	38-42	11-06	42-48	35-30	18-23	49-43	48-42
61.43x34	13-19	30-24	19x39	06-01	23-28	01-18	27-32	26-21	39-44	21-16	44-50
67.18-45											

Eric Conrad - Johan Coorevits 1-1

01.32-28	17-22	28x17	12x21	34-29	20-24	29x20	15x24	40-34	10-15	34-30	07-12
07.45-40	02-07	31-27	21x32	37x28	18-23	42-37	23x32	37x28	13-18	41-37	18-23
13.46-41	23x32	37x28	12-18	30-25	09-13	40-34	18-23	34-29	23x34	39x30	13-18
19.44-40	18-23	50-45	23x32	38x27	11-17	40-34	07-12	47-42	01-07	43-38	06-11
25.49-43	04-10	41-37	15-20	37-32	17-22	27x18	12x23	34-29	23x34	30x39	08-13
31.39-34	03-08	34-30	13-18	42-37	07-12	37-31	11-17	31-26	08-13	32-27	18-23
37.38-32	10-15	33-28	13-18	43-38	23-29	45-40	16-21	27x16	18-22	48-42	22x33
43.26-21	17x26	16-11	12-17	11x22	33-39	40-34	29x40	35x33	24x35	22-17	35-40
49.17-11	40-44	11-06	44-50	42-37	50x17	32-28	17x31	36x27	19-23	06-01	23-28
55.01-06	28-32	27x38	26-31	38-32	31-36	32-28	36-41	28-23	20-24	23-18	

Ewa Schalley-Minkina - Keita Desmet 1-1

01.31-27	17-22	37-31	11-17	31-26	22x31	26x37	16-21	34-30	06-11	40-34	18-22
07.44-40	13-18	30-25	09-13	34-29	04-09	39-34	21-27	32x21	17x26	50-44	19-23
13.35-30	11-17	44-39	07-11	40-35	01-07	37-32	13-19	41-37	08-13	46-41	02-08
19.32-27	22x31	36x27	17-22	41-36	22x31	36x27	11-17	49-44	17-22	37-31	26x37
25.42x31	22-28	33x22	20-24	29x20	15x24	44-40	23-29	34x23	19x17	30x19	13x24
31.39-33	14-20	25x14	10x19	40-34	05-10	34-29	10-14	29x20	14x25	45-40	08-13
37.40-34	09-14	31-26	03-09	33-29	18-23	29x18	13x31	26x37			

Jim Depaepe - Valere Hermans 2-0

01.34-29	19-23	40-34	14-19	45-40	10-14	32-28	23x32	37x28	18-23	29x18	12x32
07.38x27	07-12	41-37	05-10	46-41	19-23	35-30	20-25	40-35	13-18	33-29	09-13

13.42-38 03-09 48-42 01-07 31-26 14-20 37-31 17-22 38-33 09-14 44-40 14-19
 19.50-45 10-14 42-37 04-09 30-24 19x30 35x24 23-28 43-38 28-32 37x17 12x43
 25.49x38 11-17 41-37 07-11 37-32 17-21 26x17 11x22 47-41 02-07 40-35 14-19
 31.45-40 19x30 35x24 07-11 32-28 09-14 28x17 11x22 31-27 22x31 36x27 08-12
 37.33-28 06-11 41-37 11-17 38-32 17-21 37-31 21-26 40-35 26x37 32x41 12-17
 43.28-23 17-21 23x12 21x32 12-07 32-38 41-37 16-21 07-01 21-27 24-19

Yves Vandeberg - Bernard Lemmens 2-0

01.34-29 19-23 40-34 14-19 45-40 10-14 50-45 05-10 29-24 20x29 33x24 19x30
 07.34x25 14-19 35-30 10-14 30-24 19x30 25x34 13-19 38-33 08-13 42-38 17-21
 13.34-30 21-26 32-28 23x32 37x28 26x37 41x32 16-21 30-25 11-17 47-42 06-11
 19.46-41 21-27 32x21 17x26 42-37 11-17 40-34 19-24 34-29 14-20 25x14 09x20
 25.37-32 02-08 41-37 17-22 28x17 12x21 32-28 04-09 38-32 21-27 32x21 26x17
 31.43-38 08-12 37-32 03-08 44-40 17-22 28x17 12x21 32-28 07-12 40-34 21-26
 37.45-40 18-22 28x17 12x21 48-42 01-07 42-37 07-11 49-44 11-16 40-35 13-19
 43.29-23 19x28 33x22 08-12 34-30 24-29 30-25 09-13 25x14 12-18 22-17 21x12
 49.44-40 18-22 39-33 12-17 33x24 17-21 24-20 15x24 14-10 24-29 40-34 29x40
 55.35x44 22-27 10-04

Philippe Leruth - Bryan Wollaert 1-1

01.34-30 17-22 32-27 11-17 37-32 06-11 30-25 01-06 32-28 19-23 28x19 14x23
 07.25x14 10x19 33-29 23x34 40x29 05-10 29-24 19x30 35x24 10-14 45-40 17-21
 13.39-33 21x32 38x27 11-17 42-38 17-21 38-32 14-19 40-35 19x30 35x24 09-14
 19.44-40 14-19 40-35 19x30 35x24 03-09 50-44 09-14 44-40 14-19 40-35 19x30
 25.35x24 04-10 43-39 10-14 31-26 22x31 26x17 12x21 36x27 18-23 32-28 23x32
 31.27x38 07-12 39-34 12-18 47-42 06-11 49-44 11-17 41-37 17-22 44-40 13-19
 37.24x13 08x19 40-35 02-08 34-29 19-23 46-41 23x34 33-28 22x33 38x40 21-26
 43.42-38 08-12 40-34 12-17 34-29 17-22 35-30 16-21 30-24 21-27 37-32 27-31
 49.41-36 14-20 36x27 22x31 32-27 31x22 38-32 26-31 48-42 31-36 42-37 20-25
 55.32-28 22x33 29x38 18-23 38-32 23-29 24x33 25-30 33-29 30-35 29-23 35-40
 61.23-18 40-44 18-13 44-49 32-27 49x21 13-09 21-43 09-03 43-25 03-21 25-14
 67.21-43 14x46 43-39 15-20 39-43 20-25 43-38 25-30 38-29 30-35 29-33 35-40
 73.33-38 40-44 38-29 44-49 29-24 49-27 24-08 46-37 08-12 36-41 12-08 41-46
 79.08-24 37-14 24-29 46-41 29-34 27-04 34-39 04-15 39-06

Stand

Casaril P.	6	Desmet K.	4
Depaepe J.	6	Wollaert B.	4
Schalley R.	5	Leruth P.	3
Schalley-Minkina E.	5	Coorevits J.	2
Vandeberg Y.	5	Hermans V.	2
Conrad E.	4	Lemmens B.	2

Ronde 5 09/02/2016

Valere Hermans - Philippe Leruth 1-1

01.32-28 19-23 28x19 14x23 37-32 10-14 41-37 14-19 46-41 17-21 31-26 05-10
 07.26x17 12x21 34-29 23x34 39x30 10-14 30-25 07-12 44-39 21-26 40-34 11-17
 13.50-44 17-21 34-30 21-27 32x21 26x17 33-28 01-07 39-33 07-11 44-39 17-22
 19.28x17 11x22 33-29 19-23 39-33 23x34 30x39 20-24 49-44 14-19 37-31 02-07
 25.41-37 07-11 47-41 11-17 45-40 06-11 31-26 19-23 37-31 22-28 33x22 18x27
 31.31x22 17x28 41-37 24-29 37-32 28x37 42x31 11-17 39-33 09-14 33x24 04-09
 37.44-39 12-18 35-30 14-20 25x14 09x29 39-33 17-22 33x24 23-29 24x33 16-21
 43.26x28 18-23 28x19

Keita Desmet - Yves Vandenberg 1-1

01.32-28 18-22 31-27 22x31 36x27 20-25 38-32 15-20 43-38 10-15 41-36 17-21
 07.37-31 21-26 49-43 26x37 42x31 05-10 47-42 20-24 34-30 25x34 40x20 15x24
 13.46-41 12-18 41-37 07-12 45-40 18-23 39-34 12-18 44-39 10-15 50-45 14-20
 19.34-29 23x34 40x29 20-25 29x20 15x24 39-34 04-10 27-22 18x27 31x22 11-17
 25.22x11 16x07 43-39 08-12 34-29 02-08 29x20 25x14 39-34 12-18 33-29 19-24
 31.29x20 14x25 45-40 10-15 34-29 09-14 40-34 14-20 38-33 13-19 42-38 08-13
 37.48-43 03-08 37-31 20-24 29x20 15x24 43-39 07-12 34-29 25-30 29x20 18-23
 43.35x24 19x30 28x19 13x15 32-28

Bryan Wollaert - Ronald Schalley 0-2

01.33-28 16-21 31-26 11-16 38-33 18-23 34-29 23x34 40x29 17-22 28x17 19-23
 07.29x18 13x11 26x17 12x21 32-28 09-13 43-38 07-12 49-43 12-18 37-32 20-24
 13.41-37 14-19 36-31 10-14 31-27 04-09 45-40 01-07 40-34 05-10 46-41 07-12
 19.41-36 21-26 50-45 02-07 34-30 14-20 44-40 10-14 30-25 18-22 27x18 12x23
 25.36-31 16-21 31-27 11-16 40-34 24-30 35x24 20x40 45x34 14-20 25x14 09x20
 31.28-22 20-24 33-28 24-29 34-30 29-34 38-33 34x25 39-34 03-09 33-29 08-12
 37.29x18 12x23 37-31 26x37 42x31 21-26 47-42 26x37 42x31 15-20 43-39 20-24
 43.48-43 07-12 31-26 06-11 26-21 09-14 39-33 11-17 22x11 16x07 43-39 13-18
 49.28-22 23-29 22x13 29x40

Ewa Schalley-Minkina - Johan Coorevits 1-1

01.32-28 19-23 28x19 14x23 37-32 10-14 41-37 05-10 46-41 14-19 35-30 20-25
 07.40-35 15-20 44-40 20-24 32-28 23x32 37x28 17-22 28x17 12x21 41-37 10-15
 13.33-28 18-23 38-32 15-20 39-33 08-12 34-29 23x34 30x39 04-10 40-34 10-15
 19.42-38 24-30 35x24 20x40 45x34 02-08 49-44 12-18 44-40 07-12 47-42 01-07
 25.31-27 21-26 50-44 18-22 27x18 12x23 33-29 16-21 29x18 13x33 38x29 21-27
 31.32x21 26x17 29-24 19x30 40-35 07-12 35x24 08-13 37-32 12-18 32-28 09-14
 37.42-37 14-19 34-30 25x34 39x30 03-09 43-38 09-14

Jim Depaepe - Eric Conrad 2-0

01.33-29 19-23 35-30 20-25 38-33 16-21 42-38 21-26 40-35 14-20 44-40 10-14
 07.50-44 05-10 47-42 11-16 32-28 23x32 37x28 26x37 41x32 06-11 46-41 16-21
 13.41-37 11-16 29-24 20x29 34x23 25x34 39x30 18x29 33x24 12-18 43-39 14-19
 19.30-25 19x30 25x34 07-12 49-43 01-06 39-33 02-07 43-39 21-26 34-29 17-22
 25.28x17 12x21 33-28 21-27 32x21 26x17 39-33 10-14 44-39 07-11 38-32 14-20
 31.42-38 18-23 29x18 13x22 37-31 08-13 39-34 20-24 34-29 13-18 29x20 15x24
 37.40-34 04-10 45-40 10-15 34-29 03-08 29x20 15x24 40-34 09-14 32-27 14-20
 43.34-30

Bernard Lemmens - Patrick Casaril 1-1

01.34-29 19-23 40-34 14-19 33-28 17-22 28x17 11x22 39-33 07-11 43-39 10-14
 07.48-43 05-10 45-40 11-17 31-26 20-25 32-28 23x32 37x28 19-23 28x19 14x23
 13.35-30 10-14 40-35 14-19 30-24 19x30 35x24 06-11 41-37 13-19 24x13 8x19
 19.38-32 09-13 32-27 22x31 36x27 19-24 29x20 25x14 46-41 02-08 37-31 01-06
 25.42-38 17-21 26x17 12x32 38x27 11-17 43-38 14-19 38-32 04-09 33-28 15-20
 31.31-26 09-14 41-37 20-24 44-40 14-20 50-45 20-25 47-41 08-12 41-36 03-08
 37.36-31 24-30 39-33 30x39 33x44 25-30 44-39 19-24 28x19 30-35 19x30 35x33
 43.32-28 33x22 30-25 22-28 37-32 28x37 31x42 13-19 25-20 19-24 20x29 17-21
 49.26x17 12x32 29-24 16-21 24-20 21-26 42-38 32x43 49x38 26-31 20-14 31-36
 55.14-09 36-41 09-03 08-13 03-20 18-23 20-24 13-18 24-33 41-46 33-50 23-29
 61.45-40

Stand

Depaepe J.	8	Conrad E.	4
Casaril P.	7	Leruth P.	4
Schalley R.	7	Wollaert B.	4
Schalley-Minkina E.	6	Coorevits J.	3
Vandeberg Y.	6	Hermans V.	3
Desmet K.	5	Lemmens B.	3

Ronde 6 10/02/2016

Johan Coorevits - Philippe Leruth 1-1

01.33-29	19-24	39-33	14-19	44-39	19-23	32-28	23x32	37x28	17-22	28x17	11x22
07.50-44	13-19	34-30	20-25	29x20	25x14	41-37	19-23	37-32	14-19	30-25	10-14
13.35-30	08-13	30-24	19x30	25x34	14-19	32-28	23x32	38x27	05-10	46-41	10-14
19.34-29	19-23	42-38	23x34	39x30	14-19	40-35	06-11	44-39	11-17	47-42	19-23
25.30-25	01-06	45-40	06-11	40-34	09-14	34-29	23x34	39x30	04-09	41-37	17-21
31.37-32	11-17	31-26	22x31	36x27	02-08	49-44	18-22	27x18	13x22	32-28	21-27
37.28-23	08-13	33-29	13-18	44-39	16-21	39-33	07-11	30-24	11-16	24-20	15x24
43.29x20	18x29	33x24	22-28	38-33	28x39	43x34	27-32	24-19	14x23	20-14	09x20
49.25x14	21-27	14-10	17-22	26-21	27-31	21-17	12x21	10- 5	22-28	34-29	23x34
55.42-38	32x43										

Ronald Schalley - Eric Conrad 2-0

01.32-28	18-23	38-32	12-18	31-27	07-12	43-38	20-24	37-31	14-20	41-37	10-14
07.49-43	01-07	46-41	05-10	34-29	23x34	40x29	20-25	29x20	15x24	27-22	18x27
13.31x22	10-15	39-34	24-30	35x24	19x39	43x34	14-19	44-39	19-24	37-31	13-19
19.41-37	24-30	50-44	30-35	45-40	08-13	31-27	19-24	36-31	24-30	31-26	02-08
25.33-29	17-21	26x17	12x21	38-33	07-12	37-31	21-26	22-18	12x23	29x18	13x22
31.27x18	26x37	42x31	08-13	48-42	13x22	28x17	11x22	32-28	22-27	31x22	16-21
37.42-37	03-08	37-31	21-27	22-17	27x36	28-22	09-13	33-28	04-09	17-11	06x17
43.22x11	08-12	11-06	15-20	28-22	13-19	06-01	36-41	01x03	41-46	03-21	46-10
49.22-18	20-24	21-16	24-29	34x23	10x28	18-12	28-06	16-27	06-11	27-18	11-16
55.39-33	30-34	40x29	16-11	29-24	11x50	12-07	50-28	07-02	28-14	24-20	14-28
61.20-15	28-06	02-07	06-28	07-01	28-37	01-06	37-19	06-50	19-05	47-42	

Yves Vandeberg - Patrick Casaril 1-1

01.34-29	17-22	40-34	11-17	32-28	06-11	38-32	19-23	28x19	14x23	32-28	23x32
07.37x28	10-14	43-38	16-21	45-40	05-10	41-37	01-06	50-45	11-16	49-43	07-11
13.47-41	21-27	37-32	13-19	32x21	17x37	41x32	09-13	28x17	11x22	42-37	06-11
19.32-28	11-17	28-23	19x28	29-24	20x29	34x32	13-19	48-42	03-09	35-30	09-13
25.30-25	16-21	46-41	21-27	32x21	17x26	37-32	19-23	41-37	14-19	33-29	23x34
31.40x29	10-14	39-33	19-23	44-39	23x34	39x30	13-19	30-24	19x30	25x34	14-19
37.45-40	19-23	40-35	15-20	34-29	23x34	33-28	22x33	38x40	18-23	43-39	

Bernard Lemmens - Valere Hermans 1-1

01.34-29	17-21	40-34	21-26	45-40	11-17	32-28	06-11	37-32	26x37	42x31	19-23
07.28x19	14x23	35-30	10-14	47-42	01-06	42-37	17-22	32-28	23x32	37x17	11x22
13.31-26	20-25	41-37	05-10	46-41	14-20	30-24	10-14	37-31	14-19	41-37	19x30
19.29-23	18x29	33x35	13-18	50-45	08-13	39-33	02-08	44-39	04-10	49-44	07-11
25.48-42	09-14	34-30	25x34	39x30	20-24	30x19	14x23	33-29	23x34	40x29	03-09
31.35-30	13-19	38-33	08-13	30-25	10-14	43-38	12-17	44-39	19-23	29-24	16-21
37.45-40	23-28	24-20	15x24	38-32	24-29	32x34	18-23	42-38	23-28	34-29	11-16
43.40-34	06-11	29-24	21-27	34-29	13-18	24-20	09-13	20x 9	13x 4	25-20	16-21
49.37-32	28x37	31x42	11-16	20-14	27-31	26x37	18-23	29x27	21x34	33-28	34-40

55.28-23 40-45 23-19 45-50 19-13 50-28 14-09 28x46 09-03 46-28 3x26 28-33
61.42-37 33-24

Keita Desmet - Jim Depaepe 1-1

01.34-29 17-22 40-34 11-17 32-28 06-11 38-32 19-23 28x19 14x23 32-28 23x32
07.37x28 16-21 45-40 11-16 43-38 18-23 29x27 21x23 49-43 10-14 41-37 14-19
13.46-41 05-10 31-27 10-14 37-31 17-21 50-45 21x32 38x27 20-24 42-38 12-18
19.47-42 08-12 41-37 23-28 33x22 24-29 34x23 19x17 37-32 14-19 39-33 19-24
25.44-39 03-08 40-34 09-14 34-30 14-20 30x19 13x24 45-40 18-22 27x18 12x23
31.39-34 23-29 34x23 24-30 35x24 20x18 43-39 08-13 42-37 07-12 48-43 02-08
37.39-34 13-19 43-39 01-07 40-35 15-20 31-26 18-23

Bryan Wollaert - Ewa Schalley-Minkina 1-1

01.35-30 20-25 40-35 17-22 44-40 11-17 50-44 06-11 33-29 01-06 32-27 19-23
07.37-32 14-19 31-26 22x31 26x37 10-14 30-24 19x30 35x24 05-10 38-33 14-20
13.33-28 09-14 28x19 14x23 42-38 17-22 38-33 22-27 32x21 16x27 43-38 04-09
19.48-43 10-14 24-19 13x24 34-30 23x34 30x10 15x 4 40x29 20-24 29x20 25x14
25.33-28 09-13 39-33 18-22 28x17 11x22 33-29 06-11 38-33 13-19 37-32 27x38
31.43x32 11-17 41-37 07-11 32-28 11-16 47-42 12-18 37-32 16-21 44-40 04-10
37.36-31 21-26 42-38 26x37 32x41 22-27 41-36 08-13 46-41 03-09 40-35 27-31
43.36x27 18-23 29x18 13x31 33-29 19-24 29x20 14x25 49-44 31-36 41-37 17-21
49.28-22 09-13 38-32 02-07 32-28 07-12 28-23 21-27 22x31 36x27 44-39 10-14
55.39-33 13-19 33-29 19x28 29-24 25-30 24-19 14x23 35x24 27-32 37-31 32-38
61.24-20 38-42 20-14 42-48 14-10 48x26 10-04 23-29 45-40 26-48 04-09 48-25
67.09-31 25-48 31-09 48-25 09-31 12-17 40-35 28-32 31-42 29-34 42-26 17-22
73.35-30

Stand

Depaepe J.	9	Leruth P.	5
Schalley R.	9	Wollaert B.	5
Casaril P.	8	Conrad E.	4
Schalley-Minkina E.	7	Coorevits J.	4
Vandeberg Y.	7	Hermans V.	4
Desmet K.	6	Lemmens B.	4

Ronde 7 11/02/2016

Philippe Leruth - Ronald Schalley 0-2

01.34-30 20-25 32-28 25x34 39x30 16-21 31-26 21-27 30-25 11-16 37-32 07-11
07.32x21 16x27 44-39 18-23 42-37 23x32 37x28 19-24 40-34 11-16 45-40 17-21
13.26x17 12x21 34-30 01-07 30x19 14x32 40-34 07-12 34-29 12-18 47-42 06-11
19.50-44 15-20 25x14 10x19 39-34 08-12 44-39 12-17 49-44 21-26 44-40 27-31
25.36x27 32x21 29-24 19x30 35x24 17-22 38-32 21-27 32x21 16x27 34-29 05-10
31.43-38 10-14 42-37 14-19 40-34 19x30 34x25 13-19 29-24 19x30 25x34 09-14
37.34-30 14-19 39-34 19-23 30-24 02-08 24-20 03-09 34-30 08-13 30-24 11-16
43.37-32 22-28 33x31 26x28 38-32 28x37 41x32 18-22 48-43 13-19 24x13 09x18
49.46-41 22-27 32x21 16x27

Yves Vandeberg - Johan Coorevits 1-1

01.34-29 19-23 40-34 14-19 45-40 17-21 50-45 10-14 29-24 20x29 33x24 19x30
07.34x25 14-19 35-30 15-20 25x14 19x10 30-25 13-19 38-33 08-13 42-38 02-08
13.47-42 10-14 40-34 14-20 25x14 09x20 44-40 05-10 49-44 10-15 34-29 23x34
19.40x29 21-26 39-34 11-17 32-28 06-11 37-32 26x37 42x31 19-24 41-37 20-25

25.29x20 25x14 43-39 01-06 46-41 17-22 28x17 11x22 48-42 14-19 45-40 04-10
 31.34-30 03-09 32-27 19-23 37-32 23-29 33x24 22-28 32x23 18x20 39-33 06-11
 37.30-25 10-14 41-37 11-17 37-32 17-22 27x18 12x23 33-28 23-29 42-37 20-24
 43.44-39 08-12 31-26 15-20 28-22 07-11 39-33 11-17 22x11 16x 7 26-21 13-19
 49.21-16 09-13 36-31 13-18 31-26 29-34 40x29 19-23 33-28 24x31 28x10 31-36
 55.25x14 36-41 10-05 18-23 14-10 41-47 10-04 23-29 32-28 29-34 28-22 34-40
 61.22-18 12x23 05x28 40-45 28-50 47-29 04-22 29-23 22-11 07-12 11-44 23-19
 67.16-11 19-02 11-06

Valere Hermans - Eric Conrad

1-1

01.32-28 17-22 28x17 11x22 37-32 12-17 41-37 06-11 46-41 08-12 31-27 22x31
 07.36x27 19-23 33-28 02-08 28x19 14x23 39-33 10-14 44-39 01-06 50-44 05-10
 13.41-36 14-19 33-28 10-14 38-33 20-24 43-38 14-20 37-31 24-29 33x24 20x29
 19.38-33 29x38 42x33 17-22 28x17 11x22 48-43 09-14 34-29 23x34 40x29 19-23
 25.44-40 23x34 40x29 13-19 35-30 18-23 29x18 22x13 43-38 04-09 30-25 12-18
 31.49-44 08-12 45-40 18-22 27x18 12x23 32-27 15-20 40-34 20-24 47-42 23-28
 37.33x22 24-29 34x23 19x17 31-26 07-11 38-32 13-18 42-38 18-22 27x18 17-21
 43.26x17 11x13

Ewa Schalley-Minkina - Jim Depaepe

1-1

01.32-28 18-23 38-32 12-18 31-27 07-12
 04.43-38 02-07 37-31 17-22 28x17 11x22
 07.31-26 22x31 36x27 23-29 34x23 19x37
 10.41x32 14-19 46-41 10-14 41-36 05-10
 13.40-34 19-23 45-40 14-19 33-28 20-24
 16.34-30 10-14 39-33 07-11 49-43 14-20
 19.30-25 09-14 44-39 04-09 47-41 11-17
 22.36-31 01-07 41-36 07-11 50-45 17-22
 25.28x17 11x22 32-28 23x21 26x28 18-23
 28.38-32 24-29 33x24 20x29 40-34 29x40
 31.45x34 12-17 34-30 15-20 43-38 20-24
 34.31-27 24-29 39-33 29-34 30x39 23-29
 37.33x24 19x30 35x24 16-21 27x16 06-11
 40.16x07 08-12 07x18 13x44 24-19 14x23
 43.32-28 23x43 48x50 17-22 36-31 03-08
 46.25-20 08-12 50-44 12-17 44-39 17-21
 49.31-26 21-27 39-33 27-32 33-29 22-28
 55.21-16 32-38 16-11 38-43 11-07 43-49

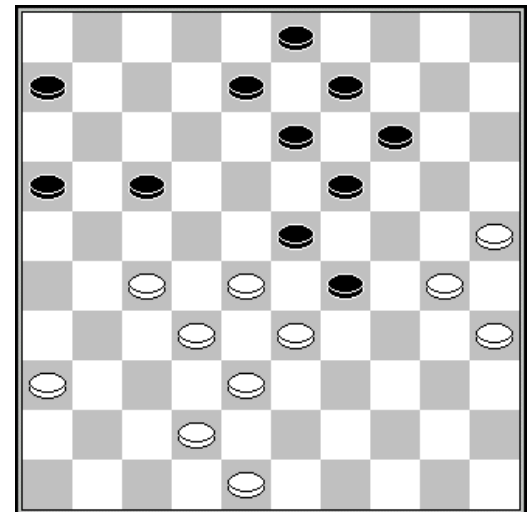

35. 39-33

20-15 09-14 26-21 32-37 42x31 28-32
 31-26 14-19

Keita Desmet - Patrick Casaril

2-0

01.32-28 17-21 34-29 21-26 40-34 11-17 45-40 06-11 38-32 01-06 42-38 19-23
 07.28x19 14x23 35-30 10-14 30-25 14-19 25x14 19x10 47-42 10-14 40-35 14-20
 13.35-30 17-22 32-28 23x32 37x17 26x37 41x32 11x22 44-40 20-25 30-24 05-10
 19.46-41 10-14 41-37 14-20 37-31 22-27 31x22 18x27 32x21 16x27 42-37 07-11
 25.33-28 11-16 50-44 09-14 38-32 27x38 43x32 14-19 40-35 19x30 35x24 04-09
 31.44-40 09-14 49-44 14-19 40-35 19x30 35x24 13-18 28-23 16-21 36-31 18-22
 37.32-28 22x33 39x28 03-09 37-32 09-13 31-27 21-26 48-42 06-11 42-37 11-16
 43.44-39 12-17 23-19 08-12 19x08 02x13 28-22 17x28 32x23 12-17 39-33 13-19
 49.23x14 20x09 33-28 09-13 29-23

Bryan Wollaert - Bernard Lemmens

1-1

01.34-29 20-24 29x20 14x25 32-28 17-22 28x17 12x21 37-32 07-12 41-37 10-14
 07.33-28 21-26 39-33 11-17 44-39 01-07 50-44 05-10 40-34 17-22 28x17 12x21
 13.47-41 21-27 31x22 18x27 32x21 26x17 37-32 07-12 41-37 13-18 32-27 09-13

19.38-32	02-07	43-38	04-09	49-43	14-20	46-41	10-14	36-31	17-21	41-36	20-24
25.44-40	21-26	34-29	14-20	27-22	18x27	31x22	07-11	32-28	11-17	22x11	06x17
31.37-31	26x37	42x31	12-18	40-34	17-22	28x17	18-23	29x18	13x11	31-27	08-12
37.38-32	09-13	33-28	03-08	36-31	24-30	35x24	20x40	45x34	12-18	43-38	15-20

Stand

Schalley R.	11	Wollaert B.	6
Depaepe J.	10	Conrad E.	5
Casaril P.	8	Coorevits J.	5
Desmet K.	8	Hermans V.	5
Schalley-Minkina E.	8	Lemmens B.	5
Vandeberg Y.	8	Leruth P.	5

Ronde 8 11/02/2016

Patrick Casaril - Bryan Wollaert 2-0

01.34-29	18-22	40-34	12-18	45-40	07-12	50-45	01-07	31-26	20-25	37-31	14-20
07.31-27	22x31	26x37	10-14	32-28	17-22	28x17	11x22	37-32	05-10	41-37	07-11
13.37-31	19-24	32-27	13-19	29-23	19x28	31-26	22x31	33x13	9x18	26x37	14-19
19.39-33	08-13	44-39	02-08	46-41	04-09	37-32	24-30	35x24	19x30	41-37	10-14
25.32-28	14-19	37-32	30-35	42-37	35x44	49x40	11-17	47-42	17-22	28x17	12x21
31.33-28	18-23	36-31	20-24	38-33	08-12	31-27	13-18	43-38	09-13	37-31	21-26
37.40-35	26x37	42x31	06-11	48-43	11-17	34-30	25x34	39x30	03-08	30-25	17-21
43.31-26	23-29	26x17	12x21	25-20	19-23	28x30	15x24	30x19	13x24	35-30	24x35
49.33x24	18-22	27x18	21-27	32x21	16x27	24-19	27-31	18-13	08-12	13-09	31-36
55.09-03	36-41	03x17	41-46	38-33							

Eric Conrad - Keita Desmet 1-1

01.32-28	17-21	33-29	21-26	39-33	18-22	28x17	11x22	44-39	20-25	50-44	15-20
07.35-30	10-15	29-23	19x28	30-24	20x29	34x32	05-10	31-27	22x31	36x27	12-18
13.32-28	07-12	37-31	26x37	41x32	06-11	46-41	11-17	40-34	17-22	28x17	12x21
19.33-28	18-23	28x19	13x24	34-29	24x33	39x28	15-20	38-33	20-24	42-38	08-13
25.41-37	13-18	44-39	02-08	47-42	08-12	49-44	03-08	39-34	09-13	34-29	14-19
31.29x20	25x14	43-39	04-09	27-22	18x27	28-23	19x28	33x31	01-07	31-26	13-18
37.26x17	12x21	37-31	07-12	39-33	09-13	31-27	10-15	33-28	15-20		

Johan Coorevits - Valere Hermans 1-1

01.33-29	20-24	29x20	15x24	34-29	24x33	38x29	18-23	29x18	12x23	32-28	23x32
07.37x28	19-23	28x19	14x23	39-34	07-12	34-29	23x34	40x29	12-18	41-37	18-23
13.29x18	13x22	31-27	22x31	37x26	17-21	26x17	11x22	46-41	01-07	41-37	09-13
19.44-39	10-14	50-44	05-10	37-32	04-09	32-28	22x33	39x28	13-19	44-39	08-13
25.39-33	02-08	43-39	19-23	28x19	14x23	42-37	07-12	35-30	12-18	30-25	10-15
31.45-40	09-14	40-34	13-19	47-41	08-13	49-44	14-20	25x14	19x10	34-30	10-14
37.30-25	14-19	44-40	03-09	48-43	09-14	40-35	06-11				

Ronald Schalley - Yves Vandeberg 1-1

01.32-28	20-25	37-32	14-20	41-37	10-14	34-30	25x34	39x30	17-22	28x17	11x22
07.44-39	06-11	46-41	12-17	50-44	07-12	31-27	22x31	36x27	02-07	30-25	17-22
13.37-31	22-28	32x23	19x28	33x22	16-21	27x16	18x36	35-30	04-10	38-33	20-24
19.30x19	14x23	42-38	15-20	25x14	10x19	33-29	23x34	40x29	19-23	29x18	12x23
25.38-33	11-17	45-40	07-11	16x07	01x12	40-34	05-10	34-29	23x34	39x30	13-19
31.44-40	08-13	33-29	09-14	40-35	12-18	29-24	10-15	30-25	19x30	35x24	14-19

37.43-39 19x30 25x34 13-19 41-37 03-09 37-32 09-13 39-33 15-20

Ewa Schalley-Minkina - Bernard Lemmens

1-1

01.32-28 17-22 28x17 12x21 31-26 07-12 26x17 11x22 37-32 16-21 41-37 06-11
 07.46-41 21-27 32x21 22-28 33x22 18x16 39-33 13-18 44-39 19-23 34-29 23x34
 13.39x30 20-24 30x19 14x23 33-28 23x32 37x28 10-14 50-44 05-10 44-39 18-23
 19.28x19 14x23 39-33 10-14 33-29 23x34 40x29 08-13 38-33 13-19 42-38 19-24
 25.29x20 15x24 45-40 02-08 40-34 08-13 34-29 13-19 29x20 14x25 43-39 19-24
 31.39-34 04-10 34-29 10-15 29x20 15x24 47-42 12-18 33-29 24x33 38x29 11-17
 37.42-38 17-22 41-37 09-13 48-43 22-27 38-32 27x38 43x32

Jim Depaepe - Philippe Leruth 2-0

01.35-30 17-21 30-25 21-26 34-29 19-23
 04.39-34 14-19 25x14 09x20 44-39 19-24
 07.32-28 23x32 37x28 26x37 41x32 18-22
 10.28x17 11x22 46-41 12-18 41-37 07-12
 13.50-44 01-07 29-23 18x29 34x23 13-18
 16.39-34 18x29 34x23 10-14 43-39 07-11
 19.36-31 04-09 32-27 12-17 27x18 16-21
 22.18-12 11-16 31-26 08-13 37-31 17x08
 25.26x17 02-07 48-43 20-25 33-29 24x33
 28.39x28 13-19 44-39 09-13 38-33 15-20
 31.42-38 20-24 40-34 14-20 23x14 20x09
 34.28-22 13-19 47-42 09-13 49-44 05-10
 37.45-40 10-15 40-35 15-20 33-28 08-12
 40.17x08 03x12 22-17 12x21 28-23 19x28
 43.34-30 25x34 39x08 21-26 42-37

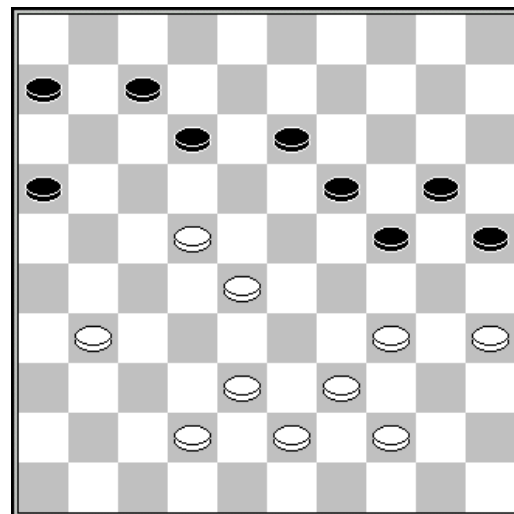

40. 03x12 ?

Stand

Depaepe J. 12
 Schalley R. 12
 Casaril P. 10
 Desmet K. 9
 Schalley-Minkina E. 9
 Vandeberg Y. 9

Conrad E. 6
 Coorevits J. 6
 Hermans V. 6
 Lemmens B. 6
 Wollaert B. 6
 Leruth P. 5

Ronde 12/02/2016

Philippe Leruth - Yves Vandeberg 1-1

01.32-28 18-22 37-32 12-18 32-27 07-12 41-37 01-07 37-32 20-25 34-30 25x34
 07.39x30 19-23 28x19 14x23 31-26 22x31 26x37 16-21 44-39 21-26 50-44 17-21
 13.46-41 21-27 32x21 26x17 30-25 15-20 25x14 10x19 35-30 05-10 30-25 10-14
 19.33-29 23x34 40x29 18-23 29x18 12x23 39-33 07-12 44-39 13-18 33-29 23x34
 25.39x30 19-23 38-33 09-13 33-29 23x34 30x39 13-19 42-38 08-13 47-42 02-08
 31.37-32 19-23 39-33 13-19 42-37 04-09 32-28 23x32 37x28 17-22 28x17 11x22
 37.41-37 19-23 37-32 09-13 48-42 06-11 33-29 23x34 32-28 22x33 38x40 12-17
 43.40-34 11-16 45-40 17-21 34-29 21-26 40-35 18-22 42-37 08-12 35-30 12-18
 49.43-38 16-21 37-32 21-27 32x21 26x17 38-32 17-21 30-24 21-26 32-28 22x33
 55.29x38 18-22 38-32 22-27 32x21 26x17 36-31 17-22 49-43 13-18 43-38 14-19
 61.24x13 18x09 38-32 09-14 31-26 14-19 25-20 03-09 32-27 22x31 26x37 19-23
 67.37-32

Valere Hermans - Ronald Schalley 0-2

01.33-28 16-21 31-26 11-16 39-33 18-23 44-39 12-18 50-44 17-22 26x17 22x11
 07.36-31 07-12 31-27 11-17 41-36 06-11 34-30 20-25 37-31 25x34 40x29 23x34
 13.39x30 19-23 28x19 14x23 44-39 10-14 47-41 01-06 41-37 14-19 46-41 15-20
 19.30-25 09-14 27-22 17x28 33x22 18x27 31x22 02-07 49-44 12-18 37-31 18x27
 25.31x22 08-12 42-37 12-18 37-31 18x27 31x22 07-12 41-37 04-09 37-31 20-24
 31.48-42 11-17 22x11 16x 7 32-27 14-20 25x14 09x20 42-37 05-10 37-32 20-25
 37.31-26 03-08 39-33 12-17 43-39 07-12 44-40 06-11 40-34 10-14 33-28 13-18
 43.45-40 08-13 39-33 14-20 26-21 17x26 28-22 26-31 22-17 11x22 27-21 31-37
 49.32x41 22-28 33x22 18x16 38-32 24-29 36-31 29-33

Keita Desmet - Johan Coorevits 2-0

01.32-28 19-23 28x19 14x23 37-32 10-14 41-37 05-10 46-41 14-19 35-30 20-25
 07.40-35 15-20 44-40 20-24 50-44 17-21 31-26 10-14 26x17 12x21 33-29 24x33
 13.38x29 11-17 30-24 19x30 35x24 14-19 40-35 19x30 35x24 21-26 43-38 17-22
 19.32-27 22x31 36x27 06-11 38-33 11-17 37-32 17-22 41-36 22x31 36x27 18-22
 25.27x18 23x12 49-43 12-18 43-38 16-21 32-28 07-11 42-37 01-06 45-40 18-22
 31.28x17 11x22 29-23 13-19 23x14 9x29 34x23 06-11 40-34 03-09 44-40 08-12
 37.34-29 11-17 40-34 12-18 23x12 17x08 29-23 09-14 48-43 21-27 34-30 25x34
 43.39x30 14-20 43-39 04-09 39-34 09-14 34-29 08-12 38-32 27x38 33x42 20-25
 49.30-24 14-20 24x15 25-30 15-10 30-35 10-04 35-40 04x36 40-44 23-19 44-49
 55.19-14 12-17 14-10 49-16 10-04 16-11 36-41 11-06 04-27 02-07 29-24 07-12
 61.24-20 06-01 20-14 01-06 14-10

Bryan Wollaert - Eric Conrad 2-0

01.33-28 18-22 38-33 12-18 42-38 07-12 32-27 19-23 28x19 14x23 34-29 23x34
 07.40x29 01-07 35-30 20-25 30-24 10-14 45-40 05-10 50-45 14-20 37-32 17-21
 13.31-26 22x31 26x37 21-26 32-28 18-22 28x17 11x22 37-31 26x37 41x32 10-14
 19.47-42 22-27 32x21 16x27 33-28 12-17 42-37 08-12 39-33 03-08 46-41 07-11
 25.37-32 17-21 41-37 21-26 32x21 26x17 38-32 14-19 40-35 19x30 35x24 13-19
 31.24x13 09x18 44-39 20-24 29x20 15x24 39-34 08-13 43-39 02-08 49-44 13-19
 37.37-31 04-09 31-27 17-22 28x17 11x31 36x27 19-23 33-29 24x33 39x19 09-13
 43.27-22 18x38 19-14 13-19 14x23 08-13 44-40 12-17 34-30 25x34 40x29 17-21
 49.29-24 21-27 23-19 13-18 19-14 27-31 14-10 31-37 10-04

Bernard Lemmens - Jim Depaepe 1-1

01.32-28 17-22 28x17 11x22 33-28 22x33 39x28 16-21 44-39 21-26 31-27 19-23
 07.28x19 14x23 39-33 10-14 50-44 05-10 34-30 14-19 30-25 10-14 35-30 20-24
 13.40-35 06-11 44-39 11-17 37-31 26x37 41x32 17-22 46-41 22x31 36x27 12-17
 19.42-37 17-22 37-31 08-12 31-26 22x31 26x37 24-29 33x24 23-28 32x23 18x20
 25.39-33 20-24 43-39 12-18 33-28 18-23 49-43 23x32 37x28 13-18 47-42 07-12
 31.39-33 18-23 42-37 23x32 37x28 12-18 45-40 18-23 40-34 23x32 38x27 02-07
 37.43-38 07-12 48-42 12-18 41-37 03-08 37-32 01-07 27-21 08-12 32-27 18-23
 43.33-29 24x33 38x18 12x23 34-29 23x34 30x39 09-13 39-33 15-20 33-28 20-24
 49.21-16 24-29 27-22 29-34 22-17 07-12 17x08 13x02 16-11 34-39 11-06 39-44
 55.06-01 19-24 28-22 44-49 22-17 49-32

Ewa Schalley-Minkina - Patrick Casaril 2-0

01.32-28 19-23 28x19 14x23 37-32 10-14 41-37 14-19 46-41 05-10 35-30 20-25
 07.40-35 10-14 44-40 14-20 50-44 20-24 34-29 23x34 40x20 25x34 39x30 15x24
 13.44-39 18-23 39-34 12-18 32-28 23x32 37x28 07-12 41-37 17-21 37-32 18-23
 19.49-44 12-18 44-40 11-17 31-26 17-22 28x17 21x12 36-31 12-17 31-27 08-12
 25.43-39 02-08 30-25 06-11 48-43 24-30 35x24 19x30 34-29 23x34 40x29 30-35

31.47-41	01-06	41-36	09-14	45-40	35x44	39x50	03-09	50-44	14-19	29-24	19x30
37.25x34	09-14	44-40	14-19	40-35	04-10	34-30	19-23	30-25	10-15	35-30	13-19
43.43-39	15-20	25x14	19x10	30-25	10-14	39-34	17-21	26x17	11x31	36x27	06-11
49.42-37	11-17	33-28	14-19	38-33	17-22	28x17	12x21	33-28	21-26	25-20	08-12
55.20-15	12-17	15-10	16-21	27x16	18-22	10-04	22x33	04-15			

Stand

Schalley R.	14	Wollaert B.	8
Depaepe J.	13	Lemmens B.	7
Desmet K.	11	Conrad E.	6
Schalley-Minkina E.	11	Coorevits J.	6
Casaril P.	10	Hermans V.	6
Vandeberg Y.	10	Leruth P.	5

Ronde 10 13/02/2016

Eric Conrad - Ewa Schalley-Minkina 0-2

01.34-29	19-23	40-34	14-19	45-40	10-14
04.50-45	05-10	29-24	20x29	33x24	19x30
07.34x25	13-19	38-33	08-13	42-38	17-21
10.35-30	02-08	30-24	19x30	25x34	14-19
13.47-42	11-17	34-29	23x34	40x29	21-26
16.44-40	06-11	40-34	01-06	45-40	10-14
19.49-44	04-10	29-23	19x28	32x23	18x29
22.34x23	15-20	31-27	10-15	40-34	17-21
25.36-31	21x32	37x28	26x37	41x32	11-17
28.46-41	07-11	41-36	13-19	32-27	19-24
31.34-29	17-21	38-32	24-30	44-40	30-35
34.42-38	35x44	39x50	09-13	43-39	13-18
37.39-34	21-26	36-31	26x37	32x41	11-17
40.48-43	20-25	50-45	14-20	45-40	08-13
43.41-36	17-21	36-31	21x32	38x27	16-21
46.27x16	20-24	29x20	18x49		

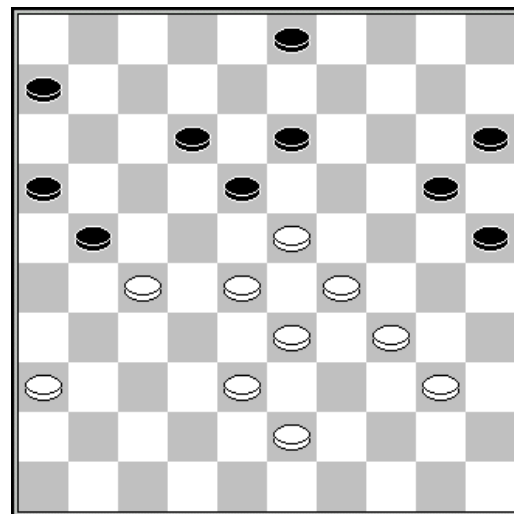

44. 36-31 ?

Jim Depaepe - Patrick Casaril 0-2

01.33-29	17-22	39-33	11-17	44-39	06-11
04.50-44	01-06	31-26	16-21	29-24	19x30
07.35x24	20x29	34x23	18x29	33x24	13-18
10.38-33	09-13	33-29	11-16	42-38	07-11
13.48-42	03-09	38-33	21-27	32x21	16x27
16.37-31	14-20	42-38	10-14	41-37	20-25
19.24-20	15x24	29x20	14-19	20-15	05-10
22.33-29	19-24	29x20	25x14	39-34	14-20
25.15x24	17-21	26x28	18-22	28x17	12x21
28.31x22	13-18	22x13	8x48	37-32	48-42
31.38-33	42x20	44-39	09-13	40-34	20-03
34.36-31	13-18	47-41	18-22	41-37	11-16
37.31-26	22-27	26x17	03x48		

24. 39-34 ?

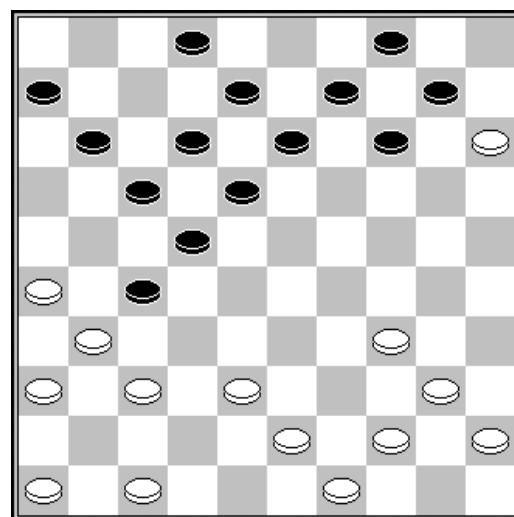

Ronald Schalley - Keita Desmet 1-1

01.32-28	17-22	28x17	11x22	37-32	06-11	41-37	12-17	46-41	08-12	35-30	20-25
07.32-28	18-23	40-35	23x32	38x18	12x23	44-40	03-08	42-38	14-20	50-44	10-14
13.33-28	23x32	37x28	05-10	28-23	19x28	30-24	20x29	34x32	07-12	41-37	13-18
19.38-33	09-13	47-42	13-19	43-38	08-13	49-43	02-08	31-27	04-09	35-30	25x34
25.40x29	19-24	29x20	15x24	33-28	01-06	28-23	18x29	27-22	17x28	32x34	11-17
31.37-32	17-21	36-31	06-11	32-27	21x32	38x27	11-17	42-38	14-19	48-42	10-14
37.34-29	24x33	39x28	12-18	43-39	18-22	27x18	13x33				

Johan Coorevits - Bryan Wollaert 0-2

01.32-28	20-25	37-32	14-20	41-37	10-14						
04.34-29	17-22	28x17	12x21	40-34	21-26						
07.45-40	07-12	50-45	05-10	29-24	20x29						
10.33x24	19x30	35x24	01-07	32-28	16-21						
13.37-32	26x37	42x31	21-26	38-33	26x37						
16.32x41	14-20	34-29	18-22	28x17	11x22						
19.33-28	22x33	39x28	10-14	41-37	14-19						
22.40-35	19x30	35x24	09-14	45-40	12-17						
25.43-38	07-11	28-23	13-19	24x13	08x28						
28.38-32	25-30	32x23	30-34	40-35	34-40						
31.37-32	04-09	46-41	20-24	29x20	15x24						
34.36-31	03-08	31-27	24-30								

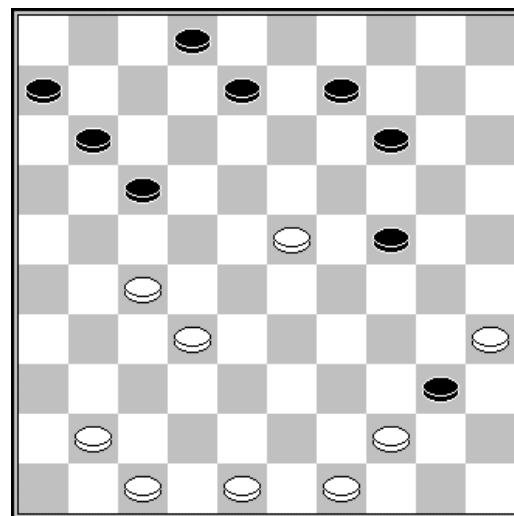

35. 31-27?

Yves Vandeberg - Valere Hermans 2-0

01.32-28	17-22	28x17	12x21	34-29	21-26	40-34	07-12	45-40	20-24	29x20	14x25
07.31-27	01-07	37-31	26x37	41x32	10-14	46-41	05-10	41-37	11-17	37-31	15-20
13.42-37	17-21	47-42	21-26	50-45	10-15	33-28	20-24	34-30	25x34	40x20	14x25
19.39-33	19-24	44-39	09-14	49-44	14-19	44-40	03-09	39-34	07-11	34-29	04-10
25.29x20	15x24	40-34	24-30	35x24	19x39	43x34	09-14	45-40	13-19	27-22	18x27
31.31x22	08-13	33-29	10-15	40-35	12-18	37-31	26x37	42x31	18x27	31x22	11-17
37.22x11	6x17	48-42	02-07	42-37	07-12	35-30	17-21	36-31	21-26	31-27	15-20
43.28-22	12-17	22x11	16x07	27-22	07-12	32-27	12-18	22-17	18-23	29x09	14x03
49.17-12	20-24	12-07	24x35	07-01	19-24	34-30	25x34	01x45			

Bernard Lemmens - Philippe Leruth 1-1

01.32-28	19-23	28x19	14x23	33-28	23x32	37x28	17-22	28x17	12x21	31-27	21x32
07.38x27	18-22	27x18	13x22	39-33	07-12	44-39	10-14	50-44	12-18	33-28	22x33
13.39x28	18-22	28x17	11x22	41-37	01-07	44-39	07-12	37-32	09-13	39-33	04-09
19.43-38	14-19	32-27	22x31	36x27	12-18	27-22	18x27	38-32	27x29	34x25	15-20
25.25x14	09x20	35-30	20-24	30x19	13x24	40-34	05-10	42-38	10-14	47-42	08-13
31.34-29	24x33	38x29	13-19	42-38	02-07	46-41	03-08	38-32	08-12	48-42	19-23
37.29x18	12x23	42-37	07-12	32-28	23x32	37x28	12-18				

Stand

Schalley R.	15	Wollaert B.	10
Depaepe J.	13	Lemmens B.	8
Schalley-Minkina E.	13	Leruth P.	7
Desmet K.	12	Conrad E.	6
Casaril P.	12	Coorevits J.	6
Vandeberg Y.	12	Hermans V.	6

Ronde 11 14/02/2016

Patrick Casaril - Valere Hermans 2-0
 01.32-28 18-23 34-29 23x32 37x28 12-18
 04.41-37 07-12 37-32 01-07 46-41 20-24
 07.29x20 14x25 41-37 10-14 40-34 05-10
 10.44-40 17-22 28x17 12x21 50-44 21-26
 13.33-28 15-20 38-33 07-12 43-38 10-15
 16.31-27 19-24 49-43 24-29 33x24 20x29
 19.34x23 18x29 36-31 14-20 47-41 04-10
 22.41-36 10-14 27-22 14-19 31-27 19-24
 25.39-33 09-14 44-39 12-17 39-34 08-12
 28.34x23 24-30 35x24 20x18 40-34 14-19
 31.43-39 19-24 45-40 03-08 34-29 02-07
 34.29x20 15x24 40-34 24-30 34-29 30-35
 37.29-24 16-21 27x16 18x27 32x21 17-22
 40.28x17 11x22 39-34 26x17 16-11 07x16
 43.24-20 25x14 34-30 35x24 33-28 22x33
 46.38x07

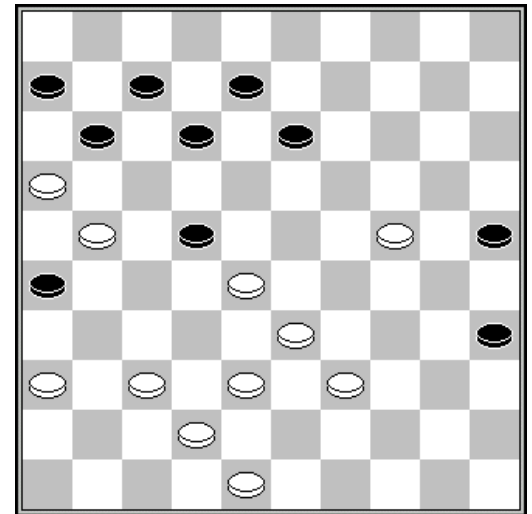

39. 17-22 ?

Eric Conrad - Yves Vandenberg 1-1
 01.33-29 17-22 39-33 11-17 44-39 06-11 50-44 01-06 31-26 20-25 37-31 14-20
 07.31-27 22x31 26x37 20-24 29x20 25x14 36-31 15-20 34-29 19-23 32-28 23x32
 13.37x28 18-23 28x19 14x34 40x29 20-25 41-37 16-21 31-26 21-27 29-23 10-14
 19.33-29 27-31 45-40 13-18 40-34 09-13 34-30 25x34 39x30 31-36 44-39 17-21
 25.26x17 11x22 38-33 04-10 42-38 07-11 48-42 11-17 30-24 13-19 24x13 8x28
 31.35-30 02-08 38-32 08-13 32x23 14-19 23x14 10x19 30-25 05-10 29-24 19x30
 37.25x34 06-11 37-32 22-27 32x21 17x26 33-29 10-14 29-24 11-17

Johan Coorevits - Ronald Schalley 1-1
 01.32-28 19-23 28x19 14x23 33-28 23x32 37x28 10-14 41-37 05-10 46-41 14-19
 07.37-32 10-14 41-37 17-22 28x17 12x21 31-26 07-12 26x17 12x21 39-33 01-07
 13.44-39 07-12 50-44 11-17 36-31 17-22 33-28 22x33 39x28 18-23 31-27 20-24
 19.34-30 13-18 30-25 09-13 44-39 04-09 39-33 21-26 47-41 06-11 41-36 11-17
 25.43-39 17-21 40-34 12-17 34-30 17-22 28x17 21x12 33-28 02-07 49-44 14-20
 31.25x14 19x10 28x19 18-22 27x18 12x14 30x19 14x23 35-30 16-21 30-25 21-27
 37.32x21 26x17 37-32 10-14 36-31 14-19 31-27 13-18 42-37 17-22

Jim Depaepe - Bryan Wollaert 2-0
 01.32-28 17-22 28x17 11x22 37-32 12-17 31-26 06-11 36-31 19-23 32-27 16-21
 07.27x16 22-28 33x22 18x36 41-37 14-19 37-32 13-18 39-33 09-13 44-39 04-09
 13.42-37 07-12 16x07 02x11 46-41 10-14 50-44 11-16 48-42 05-10 34-29 23x34
 19.40x29 19-24 32-28 01-07 37-31 36x27 28-22 17x28 33x31 24x33 39x28 18-23
 25.28x19 14x23 31-27 12-17 35-30 07-12 38-32 10-14 42-38 17-21 26x17 12x21
 31.38-33 14-19 30-25 20-24 44-40 15-20 25x14 09x20 40-34 03-09 43-39 20-25
 37.45-40 09-14 33-28 24-29 28-22 19-24 41-37 13-19 47-41 08-13 37-31 23-28
 43.22x33 29x38 32x43 21x32 43-38 32x43 49x38 16-21 41-37 21-26 31-27 13-18
 49.40-35 18-23 38-33 23-28 33x22 24-29 34x23 19x17 39-34 14-19 35-30 19-23
 55.30-24 23-28 34-29 17-21 27x16 26-31 37x26 28-32 16-11 32-38 11-07 38-43
 61.07-02 43-49 02-11 49-16 11-02 16-49 24-19 25-30 19-13 30-35 02-11 35-40
 67.13-09 40-45 11-50 49-32 09-04 32-05 26-21 05-41 21-16 41-14 16-11 14-37
 73.11-06 37-41 06-01 41-37 01-06 37-19 06-39 19-32 04-13 32-37 13-35 37-48
 79.39-28 48-25 29-23 25-09

Bernard Lemmens - Keita Desmet 0-2
 01.32-28 18-22 31-27 22x31 36x27 17-21
 04.37-32 11-17 34-30 06-11 30-25 12-18
 07.40-34 07-12 41-37 21-26 37-31 26x37
 10.32x41 02-07 41-36 01-06 27-22 18x27
 13.28-23 19x28 33x31 13-18 46-41 09-13
 16.31-27 04-09 36-31 17-21 34-30 21x32
 19.38x27 11-17 41-36 17-21 42-38 21x32
 22.38x27 06-11 43-38 11-17 49-43 18-22
 25.27x18 13x22 39-33 12-18 38-32 08-12
 28.43-38 20-24 30x19 14x23 32-27 09-13
 31.45-40 15-20 25x14 10x19 35-30 07-11
 34.47-41 17-21 48-43 21x32 38x27 11-17
 37.44-39 05-10 50-44 10-14 30-25 17-21
 40.31-26 21x32 33-28 22x33 39x37 12-17
 43.37-32 16-21 36-31 18-22 43-38 21-27
 46.32x12 22-27 31x22 23-28 22x33 13-18
 49.12x23 19x50 40-34 50-45 34-30 45-40
 52.41-37 40-35

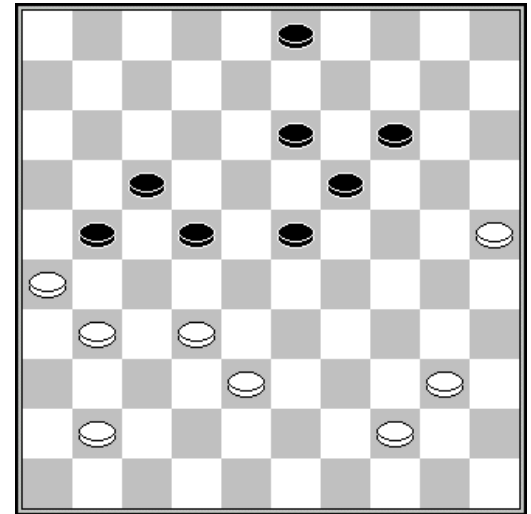

45.43-38 ?

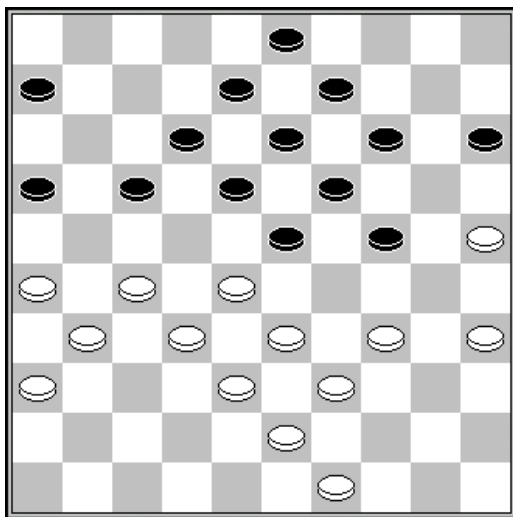

31.37-31 ?

46.17x08 03x12 38-33 12-17 22x11 06x17 49.33-28 45-50

Philippe Leruth - Ewa Schalley-Minkina 0-2
 01.32-28 20-24 37-32 14-20 34-30 10-14
 04.30-25 18-23 41-37 17-21 40-34 24-29
 07.33x24 20x40 45x34 15-20 39-33 20-24
 10.44-39 05-10 31-27 12-18 37-31 21-26
 13.34-30 26x37 42x31 07-12 47-42 11-17
 16.46-41 17-21 31-26 01-07 26x17 12x21
 19.39-34 10-15 34-29 23x34 30x39 18-23
 22.41-37 07-12 37-31 21-26 50-44 26x37
 25.42x31 12-17 31-26 08-12 48-42 13-18
 28.42-37 09-13 44-40 04-09 40-34 02-08
 31.37-31 17-22 28x17 12x21 26x17 24-29
 34.33x24 19x30 35x24 14-20 25x14 09x40
 37.39-34 40x29 43-39 15-20 39-33 29-34
 40.33-28 16-21 27x16 34-40 28x19 13x24
 43.32-27 40-45 27-22 18x27 31x22 08-12

	1	2	3	4	5	6	7	8	9	10	11	12	+	=	-	Pt
Schalley R.	X	1	1	1	1	1	2	2	1	2	2	2	5	6	0	16
Depaepe J.	1	X	1	0	1	1	2	1	2	2	2	2	5	5	1	15
Schalley-Minkina E	1	1	X	2	1	1	1	1	1	2	2	2	4	7	0	15
Casaril P.	1	2	0	X	0	1	2	1	2	1	2	2	5	4	2	14
Desmet K.	1	1	1	2	X	1	1	2	2	1	1	1	3	8	2	14
Vandenberg Y.	1	1	1	1	1	X	1	2	1	1	1	2	2	9	0	13
Wollaert B.	0	0	1	0	1	1	X	1	2	2	1	1	2	6	3	10
Lemmens B.	0	1	1	1	0	0	1	X	1	1	1	1	0	8	3	8
Coorevits J.	1	0	1	0	0	1	0	1	X	1	1	1	0	7	4	7
Conrad E.	0	0	0	1	1	1	0	1	1	X	1	1	0	7	4	7
Leruth P.	0	0	0	0	1	1	1	1	1	1	X	1	0	7	4	7
Hermans V.	0	0	0	0	1	0	1	1	1	1	1	X	0	6	5	6

2^{de} KLASSE

Ronde 1 06/02/2016

Bert Van Hauwermeiren - Johan Evens						2-0
01.32-28	19-23	28x19	14x23	37-32	10-14	
04.41-37	05-10	46-41	17-22	32-28	23x32	
07.37x17	12x21	41-37	07-12	38-32	01-07	
10.43-38	14-19	49-43	10-14	33-28	21-26	
13.34-30	20-24	39-33	11-17	44-39	17-21	
16.31-27	18-23	40-34	14-20	30-25	24-29	
19.33x24	20x40	45x34	12-18	39-33	07-12	
22.34-30	02-07	50-44	07-11	43-39	15-20	
25.25x14	09x20	30-24	20x29	33x24	19x30	
28.35x24	03-09	28x19	04-10	38-33	12-17	
31.24-20	13x15	37-31	26x28	33x02	21x32	
34.02-19	09-14	19x37	16-21	37-32	11-16	
37.32-37	21-26	37-46	15-20	39-34	20-25	
40.34-29						

30.12-17?

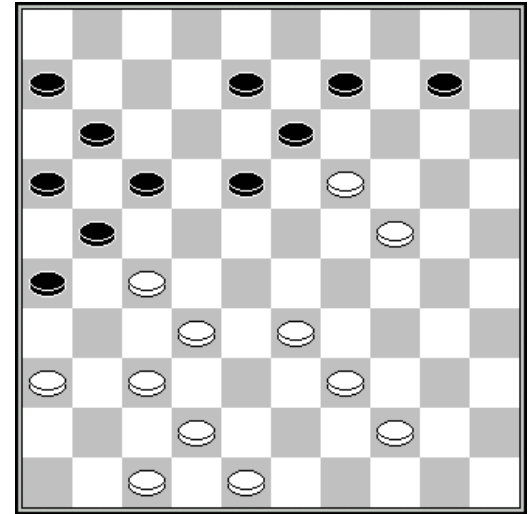

Gaston Wilvers - Luc Jennes

1-1

01.32-28	19-23	28x19	14x23	37-32	10-14	41-37	14-19	46-41	05-10	34-29	23x34
07.39x30	10-14	44-39	18-23	31-26	12-18	37-31	07-12	32-27	17-21	26x17	12x32
13.38x27	01-07	43-38	07-12	49-43	11-17	50-44	17-21	42-37	21x32	37x28	23x32
19.38x27	19-23	47-42	14-19	42-38	09-14	30-24	20x29	33x24	19x30	35x24	14-20
25.39-33	20x29	33x24	06-11	40-35	11-17	35-30	17-22	31-26	22x31	26x37	18-22
31.45-40	13-19	24x13	8x19	44-39	15-20	37-31	23-29	30-24	19x30	39-34	30x39
37.43x23	20-24	31-27	22x31	36x27	04-09	38-33	09-14	41-37	03-09	40-34	02-08
43.37-32	14-20	32-28	09-14	48-42	08-13	27-22	12-17	22x11	16x 7	23-18	13x22
49.28x17	20-25	42-38	14-19	38-32	19-23	32-27	25-30	34x25	23-29	33-28	29-34
55.28-22	34-39										

Ronde 2 07/02/2016

Luc Jennes - Johan Evens						2-0
01.32-28	18-23	34-29	23x32	37x28	12-18	
04.41-37	07-12	37-32	01-07	46-41	18-23	
07.29x18	13x22	41-37	09-13	40-34	04-09	
10.44-40	20-24	50-44	14-20	31-27	22x31	
13.36x27	17-21	34-30	20-25	47-41	25x34	
16.40x20	15x24	44-40	12-18	40-34	07-12	
19.34-30	18-23	39-34	12-18	28-22	10-14	
22.33-28	21-26	41-36	05-10	49-44	10-15	
25.44-39	02-07	27-21	16x27	22x31	07-12	
28.31-27	11-16	37-31	26x37	42x31	14-20	
31.48-42	06-11	39-33	20-25	34-29	23x34	
34.30x39	18-23	27-22	12-17	32-27	23x21	
37.31-26	17x28	26x06	19-23	33x22	13-19	
40.22-17	09-13	35-30	25x34	39x30	24x35	
43.45-40	35x44	43-39	44x33	38x09	03x14	
46.06-01	14-20	17-11				

40.09-13?

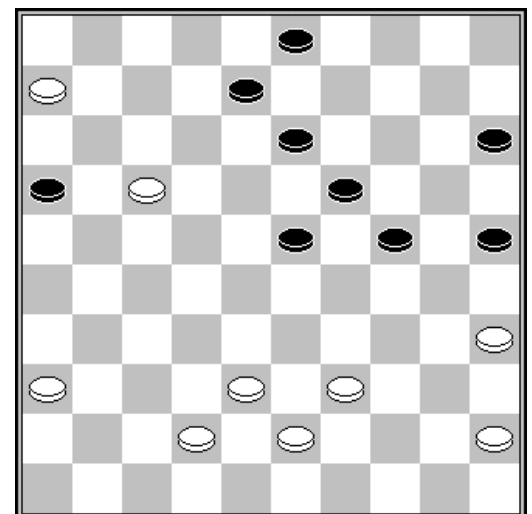

Gaston Wilvers - Michel Trouet 1-1

01.32-28	18-23	31-26	23x32	37x28	12-18	41-37	07-12	46-41	19-23	28x19	14x23
07.34-29	23x34	39x30	20-25	44-39	25x34	39x30	01-07	50-44	13-19	44-39	08-13
13.37-32	02-08	41-37	10-14	37-31	15-20	32-27	20-24	40-34	05-10	30-25	10-15
19.34-30	18-23	39-34	24-29	33x24	14-20	25x14	9x40	35x44	12-18	38-32	15-20
25.42-38	07-12	27-21	16x27	32x21	20-24	30-25	04-09	47-42	09-14	44-39	11-16
31.39-33	16x27	31x11	6x17	33-28	23x32	38x27	18-23	42-38	12-18	36-31	14-20
37.25x14	19x10	49-44	10-14	44-39	13-19	39-34	14-20	27-21	24-29	21x12	29x40
43.45x34	08x17	31-27	20-24	38-33	03-09	43-39	09-14	48-42	14-20	42-37	20-25
49.37-31	24-30	27-21	19-24	21x12	18x07	31-27	30-35	27-22	25-30	34x25	35-40
55.33-28	23x32	39-34	40x29	22-18	32-37	18-13	37-41	13-08	07-12	08x17	41-46
61.17-12	46-32	12-07									

Stand	Jennes L.	3	Trouet M.	1
	Van Hauwermeiren B.	2	Evens J.	0
	Wilvers G.	2		

Ronde 3

Bert Van Hauwermeiren - Gaston Wilvers 1-1

01.32-28	17-22	28x17	12x21	31-26	07-12	26x17	12x21	37-32	01-07	41-37	07-12
07.46-41	20-25	36-31	14-20	32-28	10-14	34-30	25x34	39x30	20-25	30-24	19x30
13.35x24	21-27	31x22	18x27	33-29	12-17	38-32	27x38	42x33	13-19	24x13	09x18
19.29-24	17-22	28x17	11x22	40-34	14-19	24x13	18x09	44-39	05-10	50-44	10-14
25.37-31	14-19	33-28	22x33	39x28	09-13	31-27	15-20	41-37	06-11	43-38	11-17
31.38-32	17-21	49-43	20-24	47-42	24-30	34-29	19-24	29x20	25x14	45-40	14-19
37.43-39	02-07	40-34	30-35	42-38	04-09	38-33	07-12	34-29	12-18	48-42	19-24
43.29x20	18-23	28x19	13x15	42-38	09-14	33-29	14-19	27-22	15-20	32-28	08-12
49.39-33	12-17	22x11	16x07	28-22	03-08	33-28	08-13	38-33	07-12	37-31	12-18
55.31-26	18x27	26x17	27-31	17-12	31-37	12-07	37-42	07-01	42-48	29-23	48-25
61.23x14	20x09	28-22	25-20								

Michel Trouet - Luc Jennes 2-0

01.33-29	19-23	35-30	14-19	40-35	20-24
04.29x20	15x24	30-25	10-14	34-30	17-21
07.31-26	05-10	26x17	12x21	44-40	07-12
10.36-31	01-07	31-26	10-15	26x17	12x21
13.41-36	07-12	36-31	14-20	25x14	09x20
16.31-26	04-09	26x17	11x22	46-41	22-28
19.30-25	09-14	41-36	16-21	36-31	06-11
22.31-27	11-16	47-41	02-07	40-34	21-26
25.41-36	07-11	34-30	11-17	27-22	18x27
28.32x21	16x27	37-31	26x37	42x11	13-18
31.11-06	23-29	38-32	28x37	39-33	29x38
34.43x41					

26.11-17?

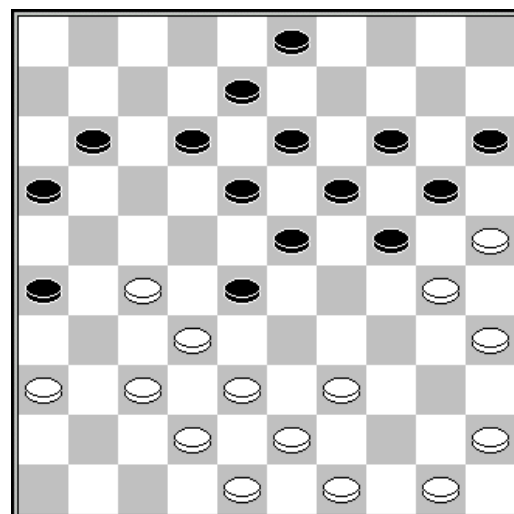

Stand	Jennes L.	3	Wilvers G.	3
	Trouet M.	3	Evens J.	0
	Van Hauwermeiren B.	3		

Ronde 4 08/02/2016

Gaston Wilvers - Johan Evens												1-1
01.32-28	19-23	28x19	14x23	37-32	10-14	41-37	05-10	46-41	14-19	34-29	23x34	
07.39x30	10-14	44-39	18-23	50-44	12-18	32-28	23x32	37x28	07-12	41-37	01-07	
13.37-32	17-22	28x17	12x21	32-27	21x32	38x27	07-12	42-38	02-07	30-24	20x29	
19.33x24	19x30	35x24	11-17	40-35	18-22	27x18	13x22	39-33	08-13	47-42	13-19	
25.24x13	09x18	45-40	06-11	44-39	16-21	40-34	21-26	34-29	26x37	42x31	11-16	
31.48-42	07-11	35-30	16-21	31-26	11-16	42-37	03-09	30-25	09-13	37-31	04-09	
37.49-44	14-19	29-24	19x30	25x34	13-19	34-30	09-14	44-40	14-20	40-35	18-23	
43.30-24	19x30	35x24	20x29	33x24	12-18	39-34	22-28	38-32	28x37	31x42	21-27	

Michel Trouet - Bert Van Hauwermeiren 2-0

01.33-29	19-23	35-30	20-25	40-35	17-21	31-26	14-20	26x17	12x21	44-40	21-26
07.50-44	07-12	39-33	01-07	44-39	11-17	36-31	07-11	32-28	23x32	37x28	26x37
13.41x32	20-24	30x19	13x24	29x20	25x14	34-29	09-13	46-41	04-09	41-37	14-19
19.40-34	10-14	45-40	05-10	29-24	19x30	34x25	14-19	40-34	10-14	34-30	02-07
25.39-34	18-22	34-29	12-18	37-31	16-21	31-26	07-12	42-37	11-16	47-41	22-27
31.41-36	18-22	37-31	12-18	43-39							

Stand	Trouet M.	5	Van Hauwermeiren B.	3
	Wilvers G.	4	Evens J.	1
	Jennes L.	3		

Ronde 5 09/02/2016

Bert Van Hauwermeiren - Luc Jennes												1-1
01.32-28	19-23	28x19	14x23	37-32	10-14	41-37	14-19	46-41	05-10	34-29	23x34	
07.39x30	10-14	32-28	17-22	28x17	12x21	37-32	21-26	41-37	18-23	30-25	20-24	
13.44-39	07-12	50-44	12-18	33-28	01-07	40-34	07-12	34-30	02-07	31-27	14-20	
19.25x14	19x10	30x19	23x14	39-33	14-19	44-39	18-23	37-31	26x37	42x31	15-20	
25.49-44	20-24	44-40	12-18	47-42	07-12	40-34	10-14	34-29	23x34	39x30	18-23	
31.27-22	11-17	22x11	16x07	30-25	12-18	31-27	04-10	36-31	10-15	31-26	14-20	
37.25x14	09x20	26-21	24-29	33x24	20x29	43-39	29-33	38x29	23x43	48x39	19-24	
43.45-40	15-20	28-22	18-23	32-28	23x32	27x38	08-12	22-17	13-19	17x08	03x12	
49.39-33	06-11	40-34	11-16	21-17	12x21	33-29	24x33	38x29	20-25	35-30	21-27	
55.29-24	19-23	34-29	23x34	30x39	25-30	24x35	27-32	35-30	16-21	30-24	21-26	
61.24-19												

Johan Evens - Michel Trouet 2-0

01.32-28	18-23	34-29	23x32	37x28	12-18	41-37	07-12	37-32	01-07	46-41	19-23
07.28x19	14x34	39x30	18-23	41-37	10-14	33-28	05-10	28x19	14x23	44-39	10-14
13.30-25	14-19	25x14	09x20	38-33	12-18	43-38	07-12	49-43	20-24	33-28	04-09
19.50-44	17-22	28x17	11x22	39-33	06-11	47-41	12-17	31-27	22x31	36x27	17-21
25.33-28	21-26	41-36	08-12	44-39	11-17	39-33	17-21	43-39	02-08	40-34	15-20
31.34-30	20-25	48-43	25x34	39x30	09-14	43-39	12-17	45-40	17-22	28x17	21x12
37.33-28	12-17	38-33	08-12	42-38	03-08	30-25	17-22	28x17	12x21	33-28	24-29
43.39-34	08-12	35-30	12-17	40-35	29x40	35x44	17-22	28x17	21x12	38-33	14-20
49.25x14	19x10	33-28	23-29	44-40	10-14	30-25	16-21	27x16	12-17	16-11	17x06
55.28-23	18-22	23x34	06-11	34-29	11-16	36-31	16-21	40-34	13-19	34-30	22-28
61.32x23	19x28	29-23	28x19	30-24	19x30	25x34					

Stand	Trouet M.	5	Wilvers G.	4
	Jennes L.	4	Evens J.	3
	Van Hauwermeiren B.	4		

Ronde 6 10/02/2016

Luc Jennes - Gaston Wilvers 2-0
 01.32-28 19-23 28x19 14x23 37-32 10-14
 04.34-30 14-19 30-25 17-21 25x14 19x10
 07.41-37 10-14 35-30 05-10 30-25 21-27
 10.31x22 18x27 32x21 16x27 40-34 11-16
 13.34-30 14-19 30-24 19x30 25x34 10-14
 16.45-40 06-11 50-45 14-19 34-29 23x34
 19.40x29 12-18 33-28 18-23 29x18 13x33
 22.39x28 09-13 44-39 07-12 39-33 04-09
 25.43-39 19-23 28x19 13x24 33-28 08-13
 28.39-33 01-07 49-44 16-21 37-31 12-18
 31.31x22 18x27 46-41 24-29 33x24 13-19
 34.24x04 21-26 04x31 26x46 38-32

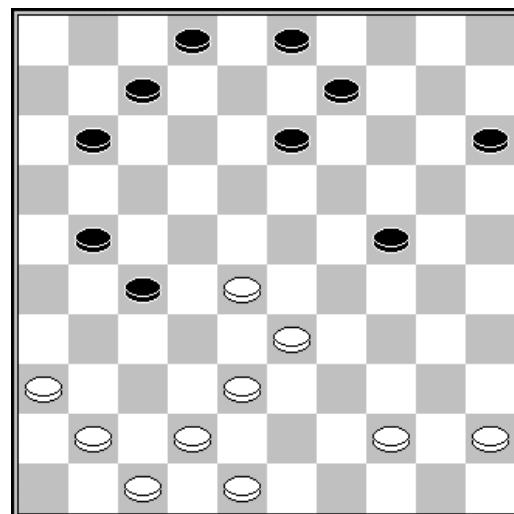

32.46-41 ?

Johan Evens - Bert Van Hauwermeiren 0-2
 01.32-28 19-23 28x19 14x23 37-32 10-14 41-37 14-19 33-28 17-22 28x17 12x21
 07.39-33 05-10 44-39 10-14 50-44 07-12 33-29 01-07 46-41 21-26 31-27 04-10
 13.36-31 11-17 39-33 19-24 43-39 14-19 49-43 10-14 35-30 24x35 33-28 20-24
 19.29x20 15x24 34-30 07-11 30-25 17-22 28x17 11x22 39-34 14-20 25x14 09x20
 25.41-36 02-07 34-30 24-29 30-25 06-11 25x14 19x10 43-39 29-34 40x29 23x43
 31.48x39 13-19 39-33 19-23 44-39 10-15 45-40 35x44 39x50 15-20 50-44 20-25
 37.44-40 25-30 40-35 03-09 35x24 23-28 32x23 18x20 27x18 12x23 31-27 20-24
 43.47-41 24-30 37-32 30-35 42-37 35-40 33-28 09-13 28x19 13x24

Stand	Jennes L.	6	Wilvers G.	4
	Van Hauwermeiren B.	6	Evens J.	3
	Trouet M.	5		

Ronde 7 11/02/2016

Michel Trouet - Gaston Wilvers 1-1
 01.33-29 20-25 32-28 18-23 29x18 12x32 37x28 14-20 41-37 10-14 37-32 05-10
 07.46-41 07-12 41-37 12-18 39-33 01-07 44-39 07-12 50-44 19-23 28x19 14x23
 13.33-28 09-14 28x19 14x23 34-29 23x34 40x29 20-24 29x20 25x14 38-33 17-21
 19.42-38 21-27 31x22 18x27 32x21 16x27 45-40 02-07 40-34 11-16 34-29 06-11
 25.35-30 16-21 30-25 11-16 44-40 13-18 39-34 14-19 25-20 15x24 29x20 10-14
 31.20x09 03x14 33-29 18-23 29x18 12x23 37-31 07-12 31x22 23-29 34x23 19x17
 37.40-34 17-22 48-42 12-18 34-30 14-19 42-37 08-13 37-31 22-27 31x22 18x27
 43.47-42 13-18 42-37 18-23 38-32 27x38 43x32 21-27 32x21 16x27 37-31 27-32
 49.49-43

Johan Evens - Luc Jennes 1-1
 01.32-28 19-23 28x19 14x23 37-32 10-14 41-37 14-19 34-30 05-10 30-25 10-14
 07.33-28 17-21 31-27 20-24 39-33 11-17 44-39 07-11 50-44 21-26 40-34 14-20
 13.25x14 09x20 34-29 23x34 39x30 18-23 44-39 24-29 33x24 20x29 36-31 04-09
 19.39-33 12-18 33x24 17-22 28x17 11x22 30-25 19x30 25x34 01-07 46-41 07-12
 25.41-36 13-19 34-29 23x34 32-28 22x33 38x40 18-23 42-38 08-13 47-42 09-14
 31.49-44 03-09 44-39 19-24 39-33 02-07 40-34 14-20 43-39 13-19 34-30 20-25
 37.48-43 25x34 39x30 15-20 30-25 09-14 43-39 23-28 33x22 16-21 27x16 07-11
 43.16x18 19-23 18x29 24x44 22-18 44-50 38-32 50-17 18-13 20-24 42-38 06-11
 49.31-27 17-03 27-22 03-21 35-30 24x35 22-17 21x31 36x27 11-17 32-28 17-21
 55.27x16 26-31 28-22 31-37 22-18 37-42 18-12 42-48

Stand	Jennes L.	7	Wilvers G.	5
	Trouet M.	6	Evens J.	4
	Van Hauwermeiren B.	6		

Ronde 8 12/02/2016

Luc Jennes - Michel Trouet 2-0

01.32-28	18-23	34-29	23x32	37x28	12-18				
04.41-37	07-12	37-32	20-25	46-41	19-23				
07.28x19	14x34	39x30	25x34	40x29	10-14				
10.41-37	05-10	44-39	01-07	50-44	18-23				
13.29x18	12x23	35-30	07-12	31-27	17-21				
16.30-25	14-19	33-28	10-14	39-33	15-20				
19.44-39	20-24	36-31	12-18	47-41	14-20				
22.25x14	09x20	39-34	20-25	41-36	04-09				
25.28-22	24-29	33x24	19x39	43x34	23-28				
28.32x12	21x41	36x47	8x28	42-37	13-18				
31.47-42	02-08	31-27	08-13	49-44	18-23				
34.44-40	03-08	48-43	13-18	38-32	08-12				
37.34-29	23x34	40x29	11-17	32x23	17-21				
40.37-32	09-14	32-28	21x32	28x37	06-11				
43.45-40	25-30	43-39	30-35	40-34	11-17				
46.42-38	17-22	39-33	14-20	34-30	35x24				
49.23-19	24x13	29-23	18x29	33x15	13-19				
52.15-10	19-24	10-04	24-29	04x36	29-34	36-22	16-21		
56.22-44	12-18	37-31	18-23	38-33					

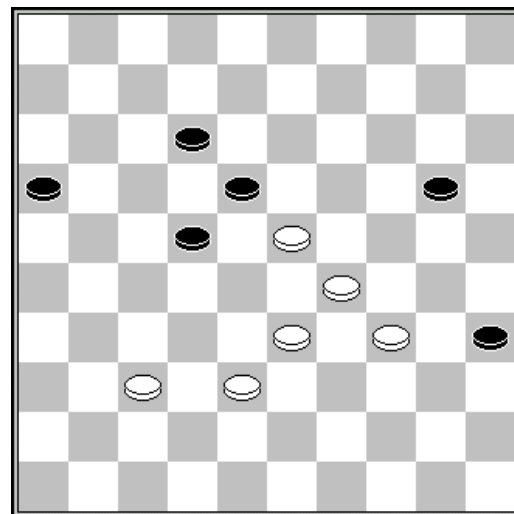

47. 14-20 ?

Gaston Wilvers - Bert Van Hauwermeiren 0-2

01.32-28	19-23	28x19	14x23	34-29	23x34	39x30	20-25	44-39	25x34	39x30	10-14
07.37-32	05-10	41-37	17-21	31-26	21-27	32x21	16x27	37-32	11-16	32x21	16x27
13.33-28	18-23	28x19	14x23	46-41	12-18	41-37	07-11	37-31	18-22	38-32	27x38
19.43x32	01-07	31-27	22x31	26x37	11-17	50-44	07-12	44-39	13-18	49-43	09-13
25.30-25	10-14	42-38	15-20	40-34	20-24	47-42	14-19	34-30	04-09	39-34	09-14
31.34-29	23x34	30x39	06-11	39-34	19-23	37-31	11-16	31-27	13-19	34-30	08-13
37.43-39	17-21	48-43	02-08	39-33	12-17	33-29	23x34	30x39	08-12	45-40	19-23
43.39-33	13-19	33-28	03-08	42-37	21-26	43-39	08-13	40-34	17-21	34-30	12-17
49.38-33	23-29	28-22	29x38	32x43	21x41	22x11	16x07	36x47	26-31	39-33	31-37
55.43-39	07-12	39-34	18-23	34-29	23x34	30x39	12-17	33-28	13-18		

Stand	Jennes L.	9	Wilvers G.	5
	Van Hauwermeiren B.	8	Evens J.	4
	Trouet M.	6		

Ronde 9 13/02/2016

Johan Evens - Gaston Wilvers 0-2

01.32-28	19-23	28x19	14x23	37-32	10-14	41-37	05-10	34-30	20-25	33-28	25x34
07.28x19	14x23	40x29	23x34	39x30	10-14	44-39	17-21	50-44	21-27	31x22	18x27
13.32x21	16x27	38-32	27x38	42x33	15-20	47-42	20-25	44-40	25x34	40x29	11-17
19.42-38	06-11	46-41	12-18	38-32	07-12	43-38	01-07	49-43	11-16	35-30	17-22
25.30-25	16-21	45-40	21-27	32x21	22-28	33x22	18x16	37-32	14-19	29-24	19x30
31.25x34	12-18	39-33	07-12	41-37	09-14	40-35	13-19	34-30	08-13	43-39	02-08
37.32-28	04-10	30-25	16-21	48-43	21-26	36-31	19-24	39-34	14-19	34-29	10-15
43.29x20	15x24	37-32	26x37	32x41	12-17	41-36	03-09	43-39	18-22	25-20	24x15
49.39-34	22-27	34-30	19-24	30x19	13x24	28-23	17-22				

Bert Van Hauwermeiren - Michel Trouet

1-1

01.32-28	18-23	33-29	23x32	37x28	20-25	39-33	12-18	44-39	19-23	28x19	14x23
07.50-44	07-12	35-30	10-14	30-24	14-20	31-27	01-07	38-32	09-14	42-38	03-09
13.41-37	05-10	40-35	17-21	44-40	21-26	35-30	11-17	40-35	14-19	47-42	10-14
19.45-40	17-21	49-44	23-28	32x23	21x41	46x37	19x28	33x22	18x27	37-31	26x37
25.42x22	12-18	29-23	18x29	24x33	14-19	30-24	19x30	35x24	20x29	34x23	07-12
31.33-28	13-18	22x13	09x29	39-33	29-34	40x29	25-30	36-31	04-09	31-27	09-14
37.43-39	06-11	27-22	11-17	22x11	16x07	28-22	12-17	22x11	07x16	33-28	16-21
43.38-32	15-20	48-42	14-19	28-22	02-07	32-28	21-26	22-17	26-31		

Stand	Jennes L.	9
	Van Hauwermeiren B.	9
	Trouet M.	7

Wilvers G.	7
Evens J.	4

Ronde 10 14/02/2016

Luc Jennes - Bert Van Hauwermeiren 2-0

01.32-28	19-23	28x19	14x23	37-32	10-14
04.34-30	17-21	41-37	21-26	31-27	11-17
07.30-25	14-19	25x14	19x10	33-28	13-19
10.39-33	17-21	44-39	07-11	50-44	09-13
13.40-34	10-14	34-30	05-10	30-25	04-09
16.35-30	01-07	30-24	19x30	25x34	13-19
19.27-22	18x27	28-22	27x18	37-31	26x28
22.33x04	11-17	04-31	21-26	42-37	17-21
25.39-33	12-17	44-40	08-12	47-41	03-09
31x04	12-18	04x11	06x17	33-29	

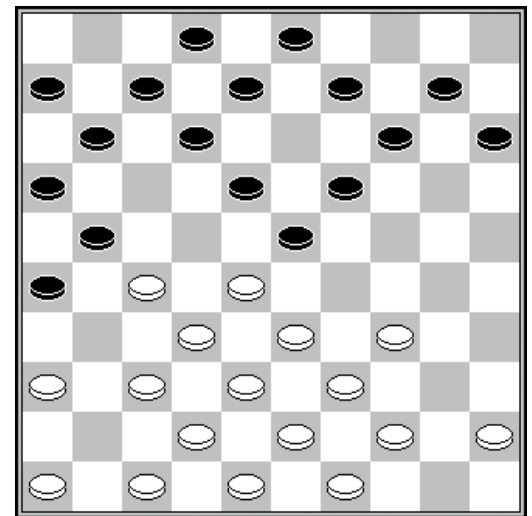

18. 13-19 ?

Michel Trouet - Johan Evens 1-1

01.33-29	19-23	35-30	14-19	40-35	17-22	31-26	11-17	38-33	06-11	32-28	23x32
07.37x28	09-14	42-38	19-24	30x19	14x32	38x27	22x31	26x37	04-09	37-32	01-06
13.43-38	10-14	45-40	20-25	49-43	17-22	47-42	14-20	50-45	05-10	41-37	10-14
19.35-30	14-19	30-24	19x30	29-23	18x29	33x35	12-18	39-33	07-12	44-39	09-14
25.36-31	14-19	31-26	02-07	46-41	11-17	32-28	19-24	34-29	03-09	37-32	22-27
31.32x21	16x27	28-22	17x28	33x31	24x44	40x49	06-11	41-36	12-17	38-32	08-12
37.42-38	09-14	49-44	14-19	44-39	19-23	32-27	13-19	27-21	19-24	21-16	18-22
43.31-27	22x31	26x37	12-18	39-33	07-12	16x07	12x01	37-32	17-22	32-27	22x31
49.36x27	24-29	33x24	20x29	38-32	15-20	45-40	29-34	40x29	23x34	32-28	20-24
55.28-22	18-23	43-39	34x43	48x39	24-29	39-34	29x40	35x44	25-30	27-21	30-34

	1	2	3	4	5	+	=	-	Pt
Jennes L.	X	1	0	1	2	4	3	1	11
Van Hauwermeiren B.	1	X	0	1	2	3	3	2	9
Trouet M.	2	2	X	1	0	2	4	2	8
Wilvers G.	1	1	1	X	1	1	5	2	7
Evens J.	0	0	2	1	X	1	3	4	5