

BELGISCH KAMPIOENSCHAP 2010

In dezelfde reeks verschenen :

Belgisch Kampioenschap

*1969 / 1970 / 1971 / 1972 / 1973 / 1974 / 1975 / 1976 / 1977
1978 / 1980 / 1981 / 1983 / 1984 / 1985 / 1986 / 1987 / 1989
1990 / 1991 / 1992 / 1993 / 1994 / 1995 / 1996 / 1997 / 1998
1999 / 2000 / 2001 / 2002 / 2003 / 2004 / 2005 / 2006 / 2007
2008 / 2009 / 2010 / 2011 / 2012 / 2013 / 2014 / 2015 / 2016
2017 / 2018 / 2019*

Belgisch Kampioenschap ½ finale 1988

V.U.
Borghoms F.
Homebrew.ed@telenet.be

HOOFDKLASSE 2^{DE} KLASSE

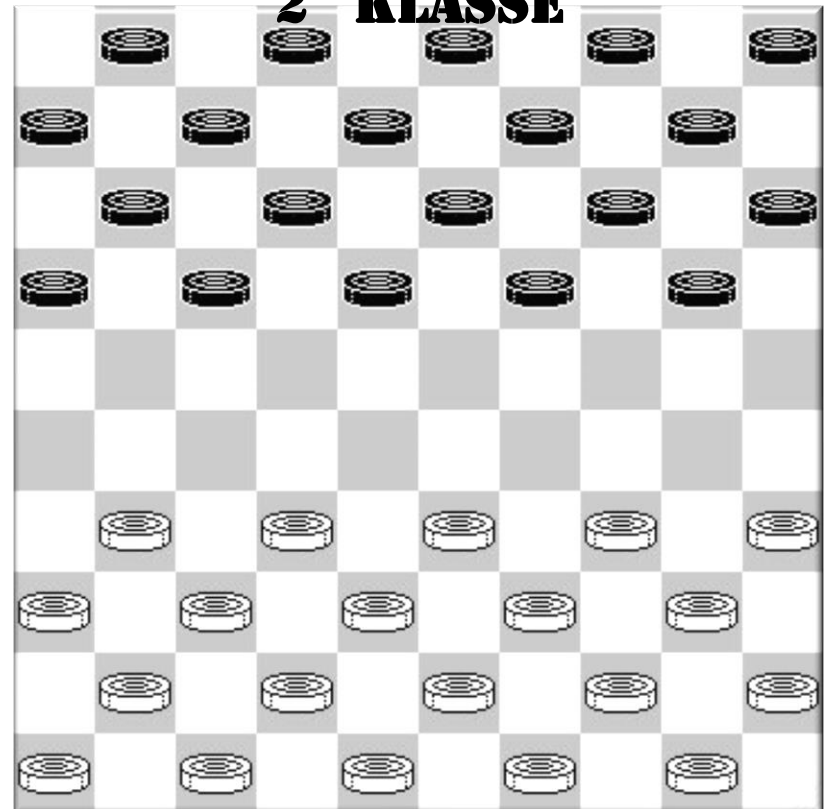

HOOFDKLASSE

Ronde 1 13/02/2010

Jim Depaepe - Marc De Meulenaere 0-2

01.34-30	20-25	32-28	25x34	40x29	19-24	29x20	15x24	45-40	14-19	40-34	18-23
07.50-45	23x32	37x28	12-18	41-37	07-12	46-41	01-07	31-27	17-22	28x17	11x31
13.36x27	18-23	44-40	10-15	37-32	05-10	41-37	10-14	49-44	12-18	34-29	23x34
19.40x20	15x24	32-28	18-23	37-32	07-12	44-40	12-18	39-34	14-20	34-30	04-10
25.30-25	10-15	25x14	09x20	42-37	06-11	43-39	08-12	39-34	02-08	34-30	20-25
31.37-31	25x34	40x20	15x24	45-40	03-09	47-41	11-17	31-26	09-14	41-37	14-20
37.48-43	20-25	43-39	17-21	26x17	12x21	40-34	08-12	28-22	21-26	22-17	12x21
43.33-28	24-29	35-30	29x40	30-24	19x30	28x08	40-45	08-03	45-50	39-34	30x39
49.38-33	39x28	32x12	21x41	12-08	41-46	08-02	50-17	03x21	16x27		

Yves Vandenberg - Alex Libbrecht 2-0

01.34-29	20-24	29x20	15x24	40-34	16-21
04.31-26	11-16	36-31	06-11	31-27	01-06
07.45-40	10-15	50-45	05-10	41-36	18-23
10.33-28	13-18	36-31	15-20	28-22	17x28
13.26x17	11x22	35-30	24x35	31-26	22x31
16.26-21	16x27	37x26	28x37	42x15	14-19
19.39-33	10-14	44-39	35x44	49x40	09-13
22.46-41	12-18	41-37	07-12	37-32	06-11
25.33-28	11-17	34-29	23x34	40x29	03-09
28.39-33	02-07	45-40	18-23	29x18	12x23
31.40-35	23-29	33x24	19x30	35x24	14-20
34.47-42	20x29	42-37	29-34	43-39	34x43
37.48x39	09-14	39-34	07-12	34-30	13-18
40.38-33	14-19	37-31	18-23	31-27	12-18
43.27-21	08-12	21-16	19-24	30x19	23x14
46.32-27	04-09	33-29	09-13	28-23	

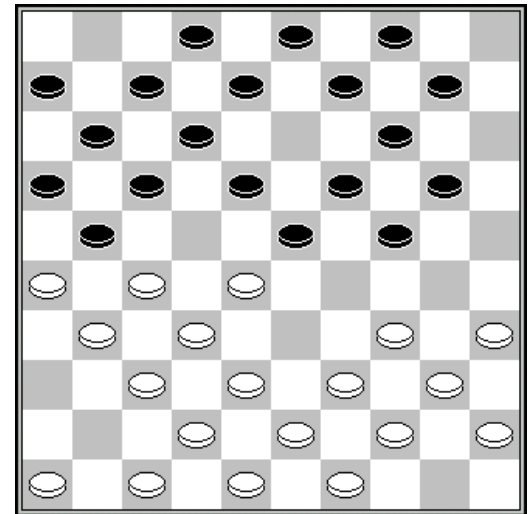

11. 15-20 ?

Maarten Copers - Bryan Wollaert 1-1

01.33-28	18-22	31-27	22x33	39x28	19-23
04.28x19	14x23	34-30	12-18	38-33	10-14
07.42-38	07-12	47-42	14-19	44-39	05-10
10.50-44	10-14	33-28	20-24	39-33	17-22
13.28x17	11x31	36x27	06-11	44-39	11-17
16.41-36	02-07	46-41	17-21	33-28	21-26
19.36-31	14-20	39-33	07-11	41-36	20-25
22.49-44	25x34	40x20	15x24	44-40	04-10
25.43-39	10-15	40-34	01-06	34-30	12-17
28.39-34	17-22	28x17	11x22	33-28	22x33
31.38x20	15x24	42-38	08-12	48-43	06-11
34.38-33	11-17	33-28	17-21	28-22	09-14
37.43-39	24-29	45-40	14-20	30-25	20-24
40.22-17	03-09	17x08	13x02	25-20	24x15
43.39-33	29x38	32x43	21x41	36x47	26x37
46.47-42	37x30	35x04	18-22	04x27	

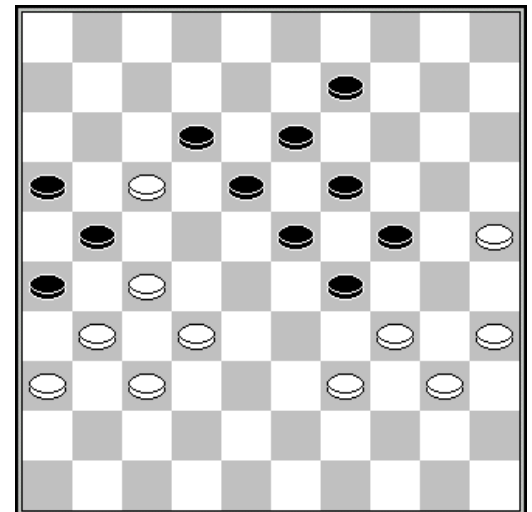

40. 03-09

Janes de Vries - Valere Hermans 2-0
 01.32-28 20-25 37-32 17-21 31-26 15-20 26x17 11x22 28x17 12x21 41-37 10-15
 07.46-41 05-10 36-31 21-26 41-36 07-12 33-28 01-07 39-33 18-22 28x17 12x21
 13.44-39 07-12 50-44 12-18 33-28 20-24 31-27 15-20 38-33 10-15 43-38 18-23
 19.37-31 26x37 42x31 21-26 47-42 26x37 42x31 02-07 31-26 07-11 49-43 23-29
 25.34x23 24-30 35x24 20x18 48-42 19-24 40-34 14-19 27-21 16x27 32x21 11-16
 31.28-22 18x27 21x32 08-12 32-27 13-18 42-37 09-13 37-32 04-09 33-28 09-14
 37.45-40 18-23 27-21 16x27 32x21 23x32 38x27 24-30 27-22 03-08 36-31 14-20
 43.31-27 19-23 43-38 30-35 21-16 20-24 27-21 15-20 22-17 13-19 16-11 08-13
 49.17x08 13x02 38-33 06x17 21x12 24-30 26-21 23-28 33x22 19-23 21-16 20-24
 55.12-07 02x11 16x07

Patrick Casaril - Eric Conrad 1-1
 01.32-28 18-23 34-29 23x32 37x28 12-18 41-37 07-12 37-32 19-23 28x19 14x34
 07.40x29 10-14 46-41 14-19 41-37 19-24 32-28 01-07 37-32 05-10 45-40 20-25
 13.29x20 25x14 42-37 13-19 47-42 09-13 40-34 17-22 28x17 11x22 33-28 22x33
 19.39x28 19-23 28x19 14x23 44-39 23-28 32x23 18x40 35x44 12-18 39-33 10-14
 25.33-28 04-10 44-39 18-23 28x19 14x23 31-27 10-14 37-32 07-12 39-33 13-19
 31.43-39 08-13 49-44 02-07 44-40 15-20 33-28 12-17 39-34 20-24 50-45 03-09
 37.40-35 07-12 36-31 24-29 35-30 29x40 45x34 14-20 30-25 09-14

Henri Grau - Philippe Leruth 1-1
 01.34-29 19-24 40-34 14-19 45-40 20-25 29x20 25x14 35-30 19-23 30-25 14-19
 07.50-45 10-14 32-28 23x32 37x28 18-23 42-37 23x32 37x28 12-18 41-37 17-21
 13.37-32 21-26 47-42 26x37 32x41 05-10 41-37 19-23 28x19 14x23 46-41 11-17
 19.34-29 23x34 40x29 10-14 38-32 17-21 43-38 06-11 32-28 14-19 29-24 19x30
 25.25x34 13-19 44-40 08-13 48-43 02-08 37-32 07-12 41-37 21-26 34-29 09-14
 31.39-34 11-17 43-39 17-22 28x17 12x21 33-28 21-27 32x21 26x17 39-33 04-10
 37.37-32 19-23 28x19 14x23 29-24 10-14 24-19 13x24 34-29 23x34 40x09 03x14

Ronde 2 14/02/2010

Maarten Copers - Patrick Casaril 0-2
 01.33-28 17-21 31-26 11-17 34-30 20-25 37-31 25x34 39x30 07-11 44-39 21-27
 07.31x22 18x27 32x21 16x27 38-32 27x38 42x33 13-18 47-42 09-13 50-44 18-23
 13.42-37 23x32 37x28 01-07 30-24 19x30 35x24 14-20 33-29 13-19 24x13 8x19
 19.40-34 20-25 45-40 02-08 39-33 15-20 44-39 20-24 29x20 25x14 43-38 04-09
 25.36-31 08-13 31-27 03-08 27-21 19-23 28x19 14x23 38-32 11-16 32-27 06-11
 31.48-43 23-28 33x22 17x28 43-38 11-17 41-37 17-22 27x18 16x27 46-41 13x22
 37.41-36 12-18 37-31 08-12 34-29 09-13 40-35 10-14 39-34 13-19 35-30 28-33
 43.38-32 33x35 32x21 19-23 49-44 14-19 44-39 19-24 31-27 22x31 36x27 24-29

Eric Conrad - Henri Grau 1-1 14-02-2010
 01.32-28 18-23 38-32 12-18 31-27 07-12 43-38 20-24 49-43 01-07 37-31 14-20
 07.41-37 10-14 34-29 23x34 40x29 17-22 28x17 11x22 46-41 05-10 32-28 07-11
 13.28x17 12x32 37x28 11-17 41-37 17-22 28x17 18-23 29x18 13x11 33-28 09-13
 19.31-27 13-18 37-32 04-09 47-41 09-13 41-37 24-30 35x24 19x30 37-31 30-35
 25.38-33 14-19 42-38 18-23 45-40 10-14 50-45 03-09 33-29 23x34 40x29 20-24
 31.29x20 15x24 38-33 02-07 45-40 14-20 40-34 20-25 34-30 25x34 39x30 07-12
 37.30-25 12-18 43-39 08-12 44-40 35x44 39x50 09-14

Bryan Wollaert - Philippe Leruth 2-0
 01.33-29 19-24 39-33 14-19 44-39 20-25 29x20 25x14 35-30 19-23 30-25 14-19
 07.50-44 17-21 32-28 23x32 37x28 18-23 38-32 12-18 31-27 07-12 41-37 11-17

13.43-38	10-14	49-43	15-20	33-29	01-07	38-33	21-26	43-38	17-22	28x17	12x21
19.33-28	07-11	38-33	05-10	42-38	18-22	27x18	23x12	47-42	20-24	29x20	19-23
25.28x19	13x15	32-28	14-19	36-31	10-14	37-32	26x37	42x31	08-13	34-29	21-26
31.32-27	26x37	46-41	37x46	40-34	46x23	29x07	11-17	07-01	13-18	01x29	19-24
37.29x20	15x24	38-32	02-08	34-29	14-20	25x14	09x20	29-23	04-09	45-40	08-13
43.48-42	03-08	40-34	20-25	33-29	24x33	39x28	08-12	42-37	17-21	34-29	06-11
49.29-24	11-17	37-31	13-18	23-19	09-13	19x08	12x03	31-26	17-22	28x17	21x12
55.24-19	25-30	32-28									

Marc De Meulenaere - Valere Hermans 2-0

01.34-30	20-25	32-28	25x34	39x30	19-23
04.28x19	14x23	44-39	13-19	31-27	08-13
07.40-34	02-08	37-32	10-14	41-37	14-20
10.30-25	17-22	25x14	09x20	46-41	22x31
13.36x27	12-17	45-40	07-12	49-44	04-09
16.41-36	20-25	50-45	01-07	37-31	05-10
19.42-37	10-14	47-42	17-21	33-28	21-26
22.34-30	25x34	39x30	14-20	30-25	20-24
25.44-39	24-29	39-33	29-34	40x29	23x34
28.28-22	09-14	43-39	34x43	48x39	15-20
31.33-29	19-24	39-33	03-09	45-40	12-17
34.33-28	24x33	28x39	17x28	32x01	

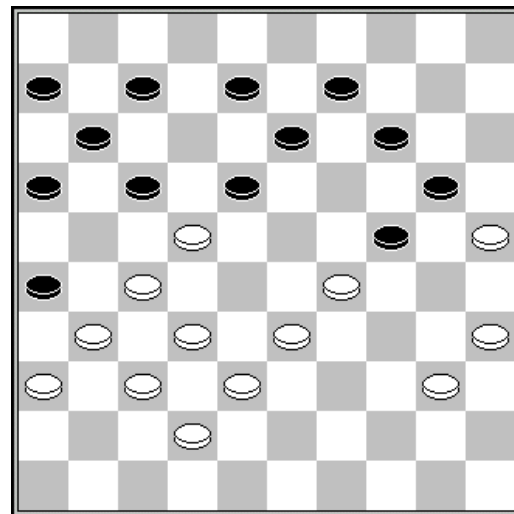

33. 12-17?

Alex Libbrecht - Janes de Vries 1-1

01.31-27	19-23	33-28	17-21	28x19	14x23	38-33	10-14	42-38	13-19	47-42	08-13
07.33-28	02-08	39-33	20-24	44-39	14-20	34-30	20-25	49-44	25x34	40x20	15x24
13.44-40	05-10	40-34	10-14	34-30	04-10	50-44	10-15	44-40	14-20	37-31	21-26
19.41-37	20-25	39-34	15-20	27-22	18x27	31x22	12-17	36-31	17-21	31-27	08-12
25.33-29	24x33	38x18	12x23	30-24	19x39	28x08	03x12	43x34	09-13	46-41	13-19
31.48-43	12-17	42-38	17x28	32x14	20x 9	34-30	25x34	40x29	21x32	38x27	11-17
37.35-30	07-12	29-23	06-11	30-25	09-14	43-38	01-06	38-32	17-21	45-40	11-17
43.40-34	06-11	41-36	12-18	23x12	17x08	27-22	08-13	34-29	11-17	22x11	16x07
49.36-31	13-18	31-27	14-19	27x16	19-23	29-24	18-22	25-20	22-28	20-14	26-31
55.37x26	28x37	14-09	37-41	09-04	41-46	04-36	46-28	36-47	28-06	24-20	06-01

Jim Depaepe - Yves Vandenberg 1-1

01.31-26	19-23	34-29	23x34	40x29	14-19	45-40	10-14	39-34	05-10	43-39	18-23
07.29x18	12x23	50-45	13-18	49-43	09-13	32-28	23x32	37x28	04-09	41-37	07-12
13.46-41	02-07	37-32	18-23	41-37	20-24	47-41	14-20	34-29	23x34	40x29	20-25
19.29x20	25x14	45-40	12-18	28-23	18x29	33x24	19x30	35x24	14-19	40-34	19x30
25.34x25	10-14	38-33	07-12	42-38	17-21	26x17	12x21	32-27	21x32	37x28	01-07
31.39-34	07-12	44-39	12-18	41-37	16-21	37-32	21-26	36-31	26x37	32x41	18-22
37.28x17	11x22	41-37	08-12	34-29	12-18	38-32	06-11	32-28	11-16	28x17	18-23
43.29x18	13x11										

Stand

De Meulenaere M.	4	Grau H.	2
Casaril P.	3	Copers M.	1
De Vries J.	3	Depaepe J.	1
Vandenberg Y.	3	Leruth P.	1
Wollaert B.	3	Libbrecht A.	1
Conrad E.	2	Hermans V.	0

Ronde 3 15/02/2010

Philippe Leruth - Eric Conrad 1-1
 01.32-28 17-22 28x17 11x22 37-32 12-17 32-27 06-11 41-37 19-23 34-29 23x34
 07.39x30 14-19 37-32 19-23 31-26 22x31 26x37 07-12 44-39 01-06 30-25 17-21
 13.25x14 10x19 46-41 21-26 40-34 05-10 34-30 10-14 33-28 15-20 39-33 20-24
 19.36-31 18-22 28x17 12x21 33-28 13-18 31-27 09-13 41-36 08-12 37-31 26x37
 25.42x31 02-08 47-42 21-26 50-44 26x37 42x31 12-17 44-39 17-22 28x17 11x22
 31.31-26 22x31 36x27 08-12 39-33 24-29 33x24 23-28 32x23 18x20 49-44 12-17
 37.38-33 19-23 43-38 13-18 38-32 17-22 32-28 23x21 26x28

Henri Grau - Maarten Copers 1-1
 01.34-29 17-21 31-26 19-23 26x17 23x34 39x30 11x22 30-25 20-24 44-39 24-29
 07.33x24 22-28 32x23 18x20 37-32 20-24 41-37 14-20 25x14 10x19 40-34 12-18
 13.34-30 07-12 46-41 05-10 30-25 10-14 32-28 01-07 38-33 07-11 50-44 11-17
 19.42-38 17-21 44-40 21-26 40-34 02-07 37-32 07-11 41-37 11-17 47-42 17-21
 25.37-31 26x37 42x31 18-23 31-27 21-26 34-29 23x34 39x30 13-18 36-31 26x37
 31.32x41 12-17 38-32 08-12 43-38 17-21 41-37 18-23 49-44 09-13 44-40 15-20
 37.48-43 12-18 43-39 03-08 39-34 04-09 34-29 23x34 40x29

Patrick Casaril - Bryan Wollaert 0-2
 01.32-28 17-22 28x17 11x22 37-32 06-11 41-37 12-17 46-41 07-12 34-29 19-23
 07.40-34 14-19 45-40 10-14 32-28 23x32 37x28 05-10 41-37 19-23 28x19 14x23
 13.35-30 20-25 40-35 10-14 31-26 01-06 38-32 22-27 32x21 16x27 37-32 27x38
 19.43x32 17-21 26x17 12x21 42-37 14-20 48-43 11-17 47-42 06-11 43-38 11-16
 25.36-31 21-26 31-27 18-22 29x18 22x31 32-27 31x22 18x27 13-18 38-32 17-22
 31.49-43 22x31 42-38 31x42 38x47 09-13 33-28 13-19 39-33 16-21 47-41 20-24
 37.41-36 08-12 36-31 26x37 32x41 21-26 41-36 03-08 43-38 12-17 50-45 17-21
 43.44-40 18-23 38-32 21-27 32x21 26x17

Valere Hermans - Alex Libbrecht 1-1
 01.33-28 18-23 31-27 20-24 39-33 24-29 33x24 19x39 28x19 14x23 44x33 10-14
 07.40-34 13-19 43-39 08-13 37-31 02-08 41-37 15-20 50-44 05-10 44-40 20-24
 13.49-43 10-15 46-41 12-18 34-30 07-12 30-25 01-07 33-28 17-22 28x17 11x22
 19.31-26 22x31 36x27 14-20 25x14 09x20 39-34 03-09 41-36 20-25 37-31 24-30
 25.35x24 19x39 43x34 23-29 34x23 18x29 40-35 29-34 48-43 13-19 35-30 34-40
 31.45x34 15-20 32-28 19-23 28x19 04-10 38-33 09-13 19-14 10x19 33-29 19-24
 37.30x19 13x33 43-38 33-39 34x43 25-30 43-39 20-25 38-33 30-34 39x30 25x34
 43.42-38 08-13 33-29 34x23 38-33 12-18 47-42 07-11 26-21 11-17 21x12 18x 7
 49.42-38 13-19 38-32 07-11 27-22 11-17 22x11 06x17 31-26 19-24 33-28 23-29
 55.32-27 24-30 27-22 30-34 22x11 16x07 28-22

Janes de Vries - Jim Depaepe 0-2
 01.32-28 19-23 28x19 14x23 37-32 10-14 41-37 05-10 46-41 14-19 35-30 20-25
 07.40-35 09-14 33-29 03-09 45-40 23-28 32x23 19x28 39-33 28x39 44x33 16-21
 13.31-26 21-27 43-39 17-22 48-43 11-17 37-31 06-11 42-37 14-20 50-45 10-14
 19.30-24 01-06 35-30 14-19 29-23 19x28 47-42 20x29 34x21 25x34 39x30 22-28
 25.33x22 18x16 37-32 12-18 40-34 07-12 45-40 13-19 40-35 08-13 43-39 09-14
 31.41-37 15-20 38-33 20-24 42-38 02-08 30-25 19-23 49-43 14-19 34-29 23x34
 37.39x30 18-23 43-39 04-09 39-34 13-18 34-29 23x34 30x39 09-13 35-30 24x35
 43.25-20 35-40 39-34 40x29 33x24 19x30 20-15 30-34 38-33 34-40 15-10 40-44
 49.10-04 44-50 33-29 17-21 26x17 12x21 29-23 18x29 04x34 08-13 34-30 13-18
 55.31-26 50-17 30-34 18-23 34x01 17-03 26x17 03x43 01-12 43-25 12-03 25-34
 61.03-26 34-25 26-03 25-34 03-26 34-23 26-03 23x46 03-26 46-14 26-03 14-25

67.36-31 25-30 31-27 30-13 27-22 13x31 03-26 31-48 26-03 48-26

Yves Vandeberg - Marc De Meulenaere 1-1

01.32-28 19-23 28x19 14x23 33-28 23x32 37x28 10-14 39-33 05-10 41-37 18-23
 07.28x19 14x23 46-41 12-18 33-28 23x32 37x28 09-14 44-39 07-12 39-33 18-23
 13.28x19 14x23 35-30 10-14 30-25 14-19 25x14 19x10 50-44 12-18 44-39 01-07
 19.34-29 23x34 40x29 16-21 45-40 21-26 29-23 26x46 23x01 46-14 40-35 14-09
 25.01-45 15-20 45-50 10-14 50-44 04-10 44-50 09-04 50-44 04-09 44-50 09-04
 31.50-44 04-09 44-50 09-04 50-44 04-09 44-50 09-04 50-44 04-09 44-50 09-04
 37.50-44 04-09 44-50 09-04 50-44 04-09 33-28 20-24

Stand

De Meulenaere M.	5	Depaepe J.	3
Wollaert B.	5	Grau H.	3
Vandeberg Y.	4	Copers M.	2
Casaril P.	3	Leruth P.	2
Conrad E.	3	Libbrecht A.	2
De Vries J.	3	Hermans V.	1

Ronde 4 15/02/2010

Patrick Casaril - Henri Grau 2-0

01.32-28 18-23 33-29 23x32 37x28 17-22 28x17 11x22 38-32 13-18 39-33 09-13
 07.44-39 04-09 42-38 07-11 50-44 11-17 34-30 20-24 29x20 14x34 40x29 10-14
 13.44-40 05-10 35-30 06-11 32-27 02-07 30-25 01-06 29-24 19x30 25x34 17-21
 19.47-42 21x32 38x27 11-17 42-38 13-19 40-35 09-13 35-30 19-23 30-25 13-19
 25.45-40 03-09 40-35 09-13 33-29 17-21 48-42 21x32 38x27 07-11 42-38 11-17
 31.41-37 15-20 38-33 17-21 46-41 21x32 37x17 12x21 41-37 06-11 31-26 11-17
 37.37-31 10-15 35-30 20-24 29x09 13x04 43-38 04-09 38-32 08-13 33-29 09-14
 43.39-33 14-20 25x14 19x10 30-24

Maarten Copers - Philippe Leruth 2-0

01.33-28 19-23 28x19 14x23 39-33 10-14
 04.34-30 20-25 33-28 25x34 28x10 5x14
 07.40x29 13-19 44-39 14-20 50-44 08-13
 10.32-28 09-14 37-32 02-08 41-37 17-21
 13.46-41 04-09 38-33 18-23 29x18 12x23
 16.31-26 07-12 26x17 12x21 36-31 20-24
 19.31-27 01-07 44-40 07-12 40-34 14-20
 22.34-29 23x34 39x30 12-18 30-25 18-23
 25.25x14 09x20 42-38 08-12 47-42 12-18
 28.49-44 03-09 43-39 09-14 48-43 20-25
 31.44-40 14-20 37-31 21-26 42-37 11-17
 34.41-36 17-21 40-34 06-11 27-22 18x27
 37.31x22 24-29 33x24 20x40 45x34 15-20
 40.38-33 20-24 34-29 23x34 39x30 25x34
 43.22-18 13x22 28x06 19-23 36-31 24-30
 46.35x24 34-40 06-01 23-28 33x22

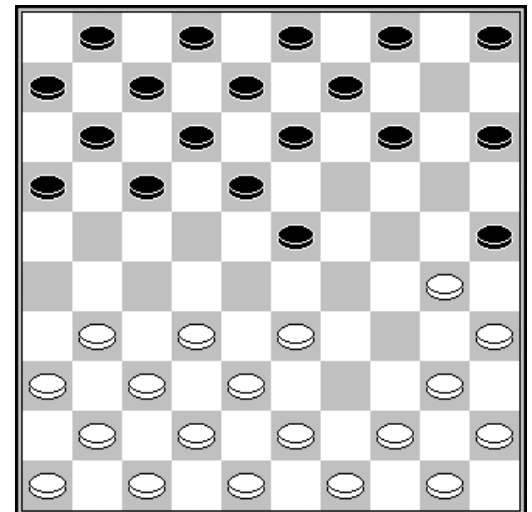

04.20-25 ?

Bryan Wollaert - Eric Conrad 1-1

01.32-28 17-22 28x17 12x21 31-27 21x32 38x27 07-12 37-32 11-17 41-37 01-07
 07.43-38 19-23 49-43 07-11 37-31 14-19 33-28 20-24 39-33 10-14 44-39 14-20
 13.47-41 05-10 41-37 10-14 34-29 23x34 40x29 17-22 28x17 12x21 27-22 18x27
 19.31x22 21-26 32-28 08-12 50-44 24-30 35x24 19x30 45-40 30-35 40-34 20-25
 25.44-40 35x44 39x50 14-19 50-44 09-14 44-40 14-20 29-23 02-08 23x14 20x09

31.33-29	13-19	38-33	08-13	43-38	09-14	37-31	26x37	42x31	04-09	48-42	14-20
37.46-41	19-24	41-37	24-30	37-32	30x39	33x44	20-24	29x20	15x24	40-34	11-17
43.22x11	06x17	38-33	12-18	32-27	24-30	34-29	17-22	28x17	18-23	29x18	13x11
49.33-29	11-17	31-26	09-13	42-37	13-18						

Yves Vandeberg - Janes de Vries 1-1

01.34-30	17-21	30-25	21-26	40-34	11-17	45-40	06-11	32-28	17-21	50-45	01-06
07.34-30	19-24	30x19	14x32	25x14	10x19	37x28	26x37	41x32	11-17	46-41	18-22
13.41-37	21-27	32x21	17x26	28x17	12x21	38-32	07-12	42-38	05-10	47-42	10-14
19.35-30	12-18	30-25	06-11	40-34	11-17	34-29	18-22	29-24	19x30	25x34	08-12
25.33-28	22x33	39x28	12-18	43-39	02-08	39-33	04-10	44-40	13-19	49-43	08-13
31.34-29	19-24	29x20	15x24	43-39	14-19	39-34	10-15	34-29	15-20	40-34	18-23
37.29x18	13x22	37-31	26x37	42x31	09-13	34-29	13-18	31-27	22x31	36x27	03-08
43.45-40	08-12	40-34	21-26	48-43	17-21	43-39	12-17	34-30	24x35	29-23	18x29
49.33x15	35-40	39-34	40x29	15-10	29-34	10-04	34-40	04-22	40-44	22x06	44-49
55.28-22	19-23	06-01	49-35	01x34	35-19	34-40	19x46				

Jim Depaepe - Valere Hermans 2-0

01.32-28	18-23	33-29	23x32	37x28	20-25
04.41-37	17-21	39-33	21-26	44-39	11-17
07.37-32	26x37	32x41	17-21	36-31	21-26
10.50-44	26x37	41x32	14-20	29-24	19x30
13.35x24	20x29	33x24	10-14	46-41	05-10
16.41-37	12-17	38-33	17-21	43-38	07-12
19.49-43	14-20	34-30	20x29	33x24	25x34
22.39x30	10-14	43-39	01-07	39-33	14-20
25.40-35	20x29	33x24	09-14	38-33	07-11
28.37-31	12-18	31-27	11-17	42-38	06-11
31.44-40	14-20	30-25	20x29	33x24	04-09
34.38-33	18-22	27x18	13x22	35-30	22-27
37.33-29	27x38	28-22	17x28	29-23	28x19
40.24x04	11-17	04-36	02-07	40-35	17-22
43.36x11	16x07	25-20	15x24	30x19	03-09
46.35-30	21-27	30-25	27-32	47-41	

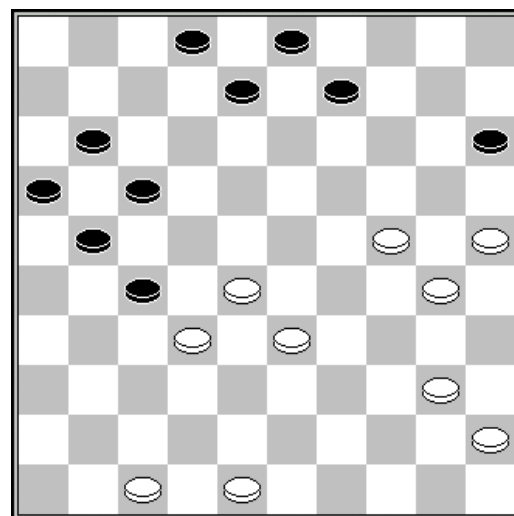

36. 22-27?

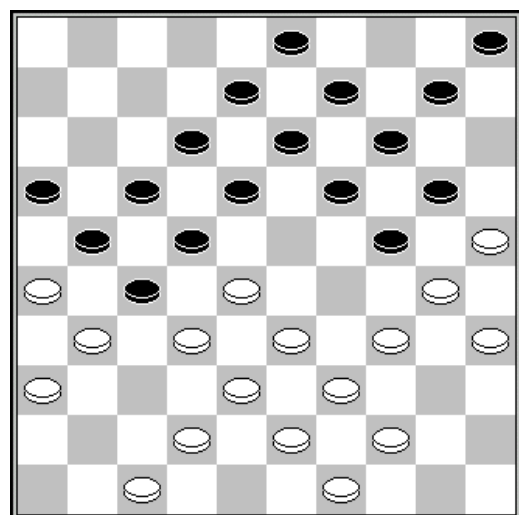

Marc De Meulenaere - Alex Libbrecht 2-0

01.33-29	20-24	29x20	15x24	34-30	18-23
04.39-33	12-18	44-39	07-12	30-25	10-15
07.32-28	23x32	37x28	01-07	40-34	16-21
10.31-26	18-22	41-37	13-18	46-41	11-16
13.37-31	07-11	50-44	08-13	41-37	02-08
16.45-40	04-10	37-32	21-27	32x21	16x27
19.34-30	11-16	40-34	16-21	42-37	06-11
22.48-42	11-16	37-32	15-20	34-29	19-23
25.28x19	14x34	30x19	13x24	39x19	

24. 34-29?

Stand

De Meulenaere M.	7	Copers M.	4
Wollaert B.	6	De Vries J.	4
Casaril P.	5	Grau H.	3
Depaepe J.	5	Leruth P.	2
Vandeberg Y.	5	Libbrecht A.	2
Conrad E.	4	Hermans V.	1

Ronde 5 16/02/2010

Eric Conrad - Maarten Copers	2-0
01.32-28 18-23 33-29 23x32 37x28 20-24	
04.29x20 15x24 39-33 12-18 41-37 07-12	
07.46-41 17-21 37-32 21-26 41-37 01-07	
10.44-39 16-21 31-27 11-16 34-30 07-11	
13.30-25 10-15 40-34 18-23 34-30 12-18	
16.49-44 08-12 44-40 02-08 39-34 05-10	
19.37-31 26x37 42x31 11-17 31-26 17-22	
22.26x17 22x31 36x27 12x21 50-44 08-12	
25.34-29 23x34 40x20 15x24 44-40 03-08	
28.40-34 21-26 47-42 06-11 42-37 11-17	
31.27-21 16x27 32x21 18-23 38-32 13-18	
34.34-29 23x34 30x39 09-13 32-27 17-22	
37.28x17 14-20 25x05 04-09 05x32	

36. 17-22 ?

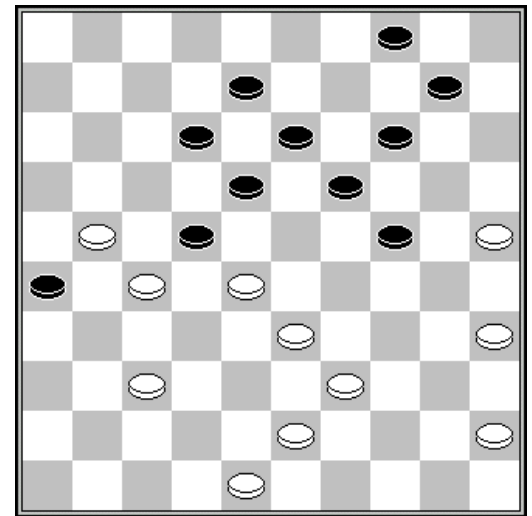

Philippe Leruth - Patrick Casaril	0-2
01.34-30 20-25 32-28 25x34 39x30 16-21 37-32 21-26 41-37 17-22 28x17 11x22	
07.44-39 06-11 50-44 01-06 30-25 19-23 33-28 22x33 39x19 13x24 32-28 09-13	
13.37-32 26x37 32x41 04-09 41-37 11-17 37-32 14-20 25x14 10x19 46-41 05-10	
19.41-37 10-14 44-39 18-23 37-31 12-18 31-27 08-12 36-31 14-20 40-34 24-29	
25.39-33 29x40 45x34 20-24 43-39 15-20 34-30 20-25 39-34 07-11 47-41 11-16	
31.41-36 17-21 27-22 18x27 31x22 12-17 22x11 6x17 36-31 13-18 31-27 09-13	
37.49-43 03-09 42-37 02-08 43-39 09-14 48-43 14-20 34-29 25x34 29x40 08-12	
43.40-34 20-25 34-30 25x34 39x30 23-29 30-25 29-34 43-39 34x43 38x49 18-23	
49.35-30 24x35 49-44 13-18 44-39 35-40 28-22 17x28 33x24 40-45 24-20 45-50	
55.39-34 23-28 32x23 21x41 20-14 41-46 23-19 12-18 34-29 50-33	

Henri Grau - Bryan Wollaert	0-2
01.32-28 16-21 33-29 20-25 29-23 18x29 34x23 19-24 23-19 14x32 38x16 10-14	
07.37-32 05-10 41-37 14-20 40-34 12-18 46-41 09-14 42-38 04-09 47-42 07-12	
13.16x 7 2x11 44-40 14-19 50-44 10-14 34-30 25x34 39x30 01-07 32-28 17-22	
19.28x17 11x22 31-27 22x31 36x27 20-25 38-33 25x34 40x20 14x25 42-38 19-24	
25.44-40 09-14 49-44 03-09 38-32 18-23 33-29 23x34 40x20 15x24 32-28 13-18	
31.37-32 09-13 41-37 14-19 44-40 18-23 43-39 07-11 40-34 12-18 48-43 08-12	
37.34-30 25x34 39x30 12-17 37-31 17-22 28x17 11x22 31-26 22x31 26x37 18-22	
43.45-40 06-11 40-34 11-16 43-39 16-21 37-31 22-28 31-27 28x37 27x16 37-42	
49.30-25 42-47 16-11 23-28 11-06 28-32 34-30 13-18 39-33 47x29 06-01 18-23	
55.25-20 24x15 30-24 29x20 1x34 32-37 34-30 20-24 30-39 37-41 39-50 41-46	
61.50-06 46-28	

Alex Libbrecht - Jim Depaepe

2-0

01.32-28	16-21	31-26	11-16	37-32	07-11
04.36-31	01-07	31-27	19-23	28x19	14x23
07.33-28	09-14	28x19	14x23	41-36	04-09
10.36-31	10-14	38-33	23-28	33x22	17x37
13.26x17	12x32	35-30	37x26	30-24	20x29
16.34x01	02-07	01x41	11-17	41x10	05x14
19.39-33	08-12	44-39	12-18	50-44	16-21
22.40-34	06-11	33-28	14-19	34-29	11-16
25.45-40	17-22	28x17	21x12	40-34	09-14
28.46-41	16-21	41-37	14-20	43-38	03-08
31.38-32	21-27	32x21	26x17	37-32	19-24
34.48-43	24x33	39x28	20-24	42-37	15-20
37.37-31	20-25	31-27	13-19	43-39	24-30
40.34-29	19-24	29x20	25x14	39-33	08-13
43.44-39	13-19	39-34	30x39	33x44	14-20
43.47-42	20-25	42-37	19-24	49-43	24-30
49.43-38	30-34	44-39	34x43	38x49	17-21
52.27x16	12-17	32-27	25-30	27-21	17x26

16-11

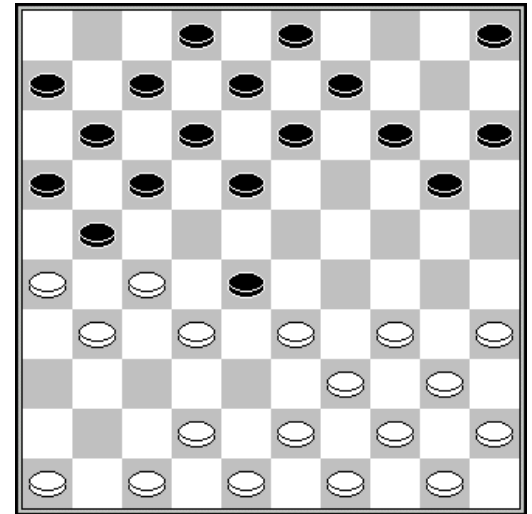

11. 23-28 ?

Valere Hermans - Yves Vandenberg

0-2

01.32-28	20-25	31-27	19-23	28x19	14x23
04.37-32	10-14	41-37	05-10	33-28	15-20
07.28x19	14x23	39-33	10-14	44-39	13-19
10.50-44	08-13	33-29	02-08	38-33	04-10
13.42-38	19-24	37-31	14-19	31-26	10-15
16.47-42	17-21	26x17	11x31	36x27	12-17
19.46-41	06-11	42-37	17-21	48-42	21-26
22.41-36	01-06	27-22	18x27	29x18	13x22
25.32x21	26x17	38-32	22-28	32x14	24-30
28.35x24	20x47				

26. 38-32 ?

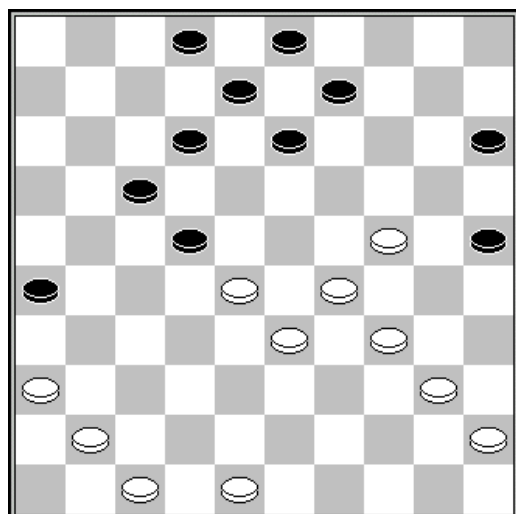
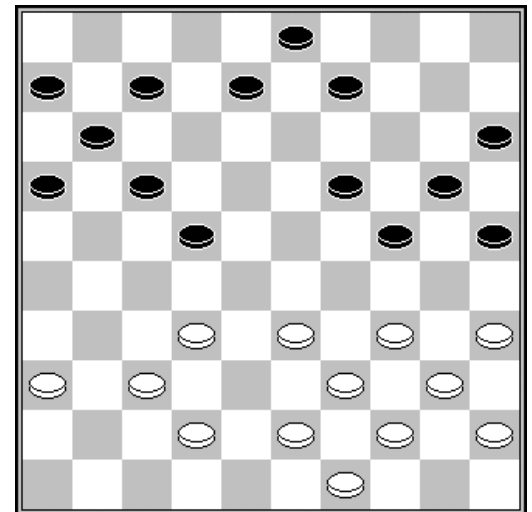

37. 39-33 ?

Janes de Vries - Marc De Meulenaere

0-2

01.32-28	18-22	37-32	12-18	32-27	07-12
04.31-26	22x31	26x37	16-21	37-32	21-26
07.41-37	19-23	28x19	14x23	46-41	10-14
10.34-30	01-07	30-25	14-19	25x14	09x20
13.40-34	05-10	45-40	10-14	50-45	04-09
16.34-29	23x34	39x30	17-22	44-39	11-17
19.39-34	06-11	33-29	20-25	49-44	11-16
22.44-39	22-27	32x21	16x27	37-32	17-22
25.32x21	26x17	39-33	22-27	42-37	17-21
28.43-39	19-23	38-32	27x38	33x42	21-26
31.42-38	14-19	38-32	07-11	30-24	19x30
34.35x24	11-17	32-28	23x32	37x28	18-22
37.39-33	13-19	24x04	22-27	04x31	26x46
40.29-23	17-22	28x17	46x05	40-35	12x21
43.47-41	05x46	33-28	46x40	45x34	21-27

Stand

De Meulenaere M.	9	Copers M.	4
Wollaert B.	8	De Vries J.	4
Casariil P.	7	Libbrecht A.	4
Vandeberg Y.	7	Grau H.	3
Conrad E.	6	Leruth P.	2
Depaepe J.	5	Hermans V.	1

Ronde 6 17/02/2010

Marc De Meulenaere - Bryan Wollaert 2-0

01.33-29	17-21	39-33	21-26	44-39	11-17	50-44	06-11	29-24	20x29	33x24	19x30
07.34x25	17-21	32-27	21x32	37x28	26x37	41x32	15-20	40-34	20-24	34-30	13-19
13.36-31	18-23	31-27	12-18	46-41	07-12	41-37	08-13	38-33	02-08	43-38	01-06
19.47-41	12-17	41-36	17-22	28x17	11x31	37x26	10-15	33-28	14-20	25x14	09x20
25.48-43	04-09	26-21	16x27	32x21	23x32	38x27	08-12	42-38	20-25	36-31	25x34
31.39x30	05-10	38-32	10-14	21-16	06-11	16x07	12x01	32-28	03-08	31-26	01-06
37.26-21	14-20	44-39	20-25	39-34	18-23	28-22	24-29	21-17	29x40	45x34	08-12
43.17x08	13x02	34-29	23x34	30x39	09-13	22-17	02-08	27-22	15-20	39-34	20-24
49.43-39	19-23	39-33	25-30	34x25	23-28	25-20	24x15	35-30	28x39	30-24	06-11
55.17x06	08-12	06-01	39-44	01x09	44-50	22-18	50-11	24-19	11-39	09-25	39-11
61.18-12	11-02	19-14	02-13	25-48	13-36	12-07	36-22	07-01	22-36	01-29	36-47
67.29-18	47-36	48-25									

Alex Libbrecht - Eric Conrad 0-2

01.32-28	18-22	37-32	12-18	32-27	19-23	28x19	14x23	31-26	22x31	26x37	07-12
07.37-32	10-14	41-37	01-07	46-41	05-10	33-28	17-22	28x19	14x23	39-33	10-14
13.44-39	14-19	50-44	12-17	35-30	07-12	30-25	22-27	25x14	09x20	32x21	17x26
19.38-32	11-17	34-29	23x34	40x29	19-24	43-38	03-09	49-43	09-14	44-40	14-19
25.40-34	19-23	32-28	23x32	37x28	17-22	28x17	12x21	41-37	18-22	34-30	24x35
31.29-23	08-12	45-40	35x44	39x50	13-18	23-19	02-08	50-44	04-10	43-39	10-14
37.19x10	15x 4	33-28	22x33	38x29	12-17	37-32	17-22	39-34	21-27	32x21	16x27
43.44-40	20-25	42-37	18-23	29x18	22x13	47-42	08-12	34-29	12-18	40-34	06-11
49.42-38	13-19	38-33	11-17	48-42	17-22	42-38	27-31	36x27	22x42	38x47	18-22

Valere Hermans - Philippe Leruth 1-1

01.32-28	19-23	28x19	14x23	37-32	10-14	41-37	14-19	46-41	17-21	31-26	05-10
07.26x17	12x21	34-29	23x34	39x30	20-24	32-28	18-23	44-39	23x32	37x28	13-18
13.30-25	10-14	40-34	08-13	45-40	21-26	41-37	16-21	34-30	18-22	28x17	11x22
19.37-32	13-18	39-34	21-27	32x21	26x17	34-29	22-27	29x20	15x24	40-34	18-23
25.34-29	23x34	30x39	09-13	33-28	07-11	38-33	17-22	28x17	11x22	50-44	01-07
31.33-29	24x33	39x17	07-11	17-12	02-08	42-37	8x17	43-38	19-24	44-39	14-19
37.49-43	13-18	39-34	17-22	38-33	18-23	43-39	03-08	48-43	08-13	47-42	13-18
43.37-31	04-10	42-37	23-28	43-38	11-17	34-29	10-15	29x20	15x24	25-20	24x15
49.39-34	28x30	35x13	18x09	37-32	09-13	32x12	06-11	38-33	15-20	33-29	22-28
55.31-27	20-25	27-21	28-32	21-16	11-17	12x21	32-38				

Janes de Vries - Henri Grau 1-1

01.32-28	17-21	33-29	21-26	39-33	11-17	44-39	07-11	50-44	01-07	38-32	17-22
07.28x17	11x22	31-27	22x31	36x27	18-23	29x18	13x31	41-36	09-13	36x27	04-09
13.43-38	19-23	46-41	12-18	49-43	14-19	33-28	10-14	34-29	23x34	39x30	07-12
19.44-39	18-23	41-36	02-07	37-31	26x37	42x31	07-11	47-42	12-17	39-33	20-24
25.31-26	08-12	27-21	16x27	32x21	23x32	38x27	11-16	33-28	24-29	43-38	05-10

31.42-37	03-08	37-32	19-23	28x19	13x24	30x19	14x23	40-34	29x40	45x34	09-13
37.38-33	10-14	33-29	13-18	35-30	14-20	48-42	20-24	30x28	18-22	27x07	16x47
43.07-02	47x20	02x19	20-25	34-29	25-39	28-23	17-21	26x17	39x11	23-18	11-07
49.19-23	07-02	18-12	15-20	23-41	06-11						

Yves Vandeberg - Patrick Casaril 2-0

01.34-29	19-23	40-34	14-19	45-40	10-14	50-45	05-10	29-24	20x29	33x24	19x30
07.34x25	13-19	38-33	08-13	42-38	02-08	47-42	15-20	39-34	10-15	44-39	17-21
13.32-28	23x32	37x28	18-23	42-37	23x32	37x28	12-18	34-29	21-26	39-34	26x37
19.41x32	07-12	34-30	20-24	29x20	15x24	43-39	04-10	39-34	18-23	34-29	23x34
25.40x20	19-23	28x19	13x15	45-40	08-13	40-34	15-20	34-29	10-15	46-41	12-18
31.41-37	11-17	32-28	16-21	37-32	18-22	48-42	06-11	42-37	21-26	37-31	26x37
37.32x41	11-16	41-37	16-21	49-43	01-07	38-32	21-26	43-38	17-21	28x17	21x12
43.36-31	12-18	33-28	07-11	31-27	11-16	30-24	03-08	37-31	26x37	32x41	18-22
49.28x17	13-18	17-11	16x07	24-19	14x34	25x01					

Jim Depaepe - Maarten Copers 2-0

01.32-28	17-22	28x17	12x21	34-30	20-25						
04.31-26	25x34	26x17	11x22	40x29	07-12						
07.37-32	01-07	41-37	14-20	37-31	07-11						
10.32-27	10-14	45-40	20-25	40-34	14-20						
13.29-23	18x40	27x07	13-18	07-01	08-12						
16.39-34											

12. 14-20 ?

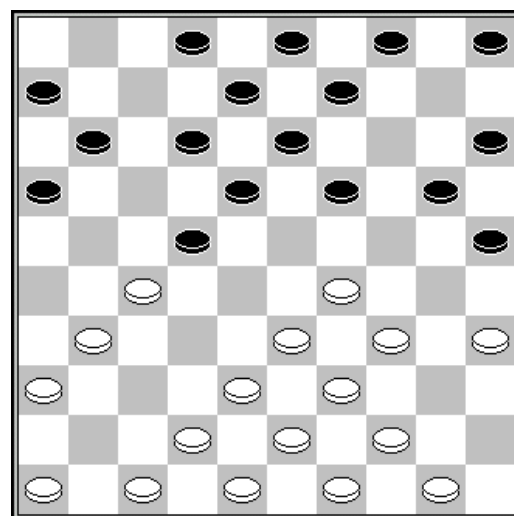

Stand

De Meulenaere M.	11	De Vries J.	5
Vandeberg Y.	9	Copers M.	4
Conrad E.	8	Grau H.	4
Wollaert B.	8	Libbrecht A.	4
Casaril P.	7	Leruth P.	3
Depaepe J.	7	Hermans V.	2

Ronde 7 18/02/2010

Bryan Wollaert - Alex Libbrecht 2-0

01.32-28	19-23	28x19	14x23	37-32	10-14	41-37	13-19	46-41	08-13	35-30	20-24
07.30-25	02-08	34-29	23x34	40x20	15x24	32-28	18-23	45-40	23x32	37x28	12-18
13.40-34	07-12	41-37	16-21	31-26	01-07	37-31	24-30	34-29	30-35	38-32	04-10
19.29-24	19x30	25x34	14-19	43-38	18-23	31-27	11-16	47-41	12-18	41-37	17-22
25.26x17	22x11	37-31	10-14	33-29	05-10	39-33	10-15	44-40	35x44	49x40	15-20
31.50-45	18-22	28x17	11x22	29x18	22-28	33x22	08-12	38-33	12x23	34-29	23x34
37.40x29	07-12	42-38	12-18	48-43	20-25	32-28	03-08	31-26	08-12	27-21	18x27
43.21x32	25-30	36-31	30-35	31-27	14-20	27-21	16x27	32x21	06-11	28-22	

Maarten Copers - Marc De Meulenaere 0-2

01.33-28 20-25 31-27 15-20 39-33 10-15
 04.44-39 05-10 50-44 19-23 28x19 14x23
 07.33-28 09-14 28x19 14x23 39-33 13-19
 10.44-39 10-14 36-31 08-13 33-28 02-08
 13.39-33 17-22 28x17 12x21 33-28 07-12
 16.49-44 21-26 41-36 04-09 44-39 23-29
 19.34x23 18x29 46-41 19-24 39-33 14-19
 22.43-39 09-14 48-43 03-09 27-22 12-18
 25.31-27 18-23 36-31 11-17 22x11 06x17
 28.27-22 01-06 22x11 16x07 31-27 07-12
 31.41-36 12-18 28-22 06-11 40-34 29x40
 34.35x44 24-29 33x24 20x29 44-40 08-12
 37.39-34 23-28 22x24 19x48 38-33

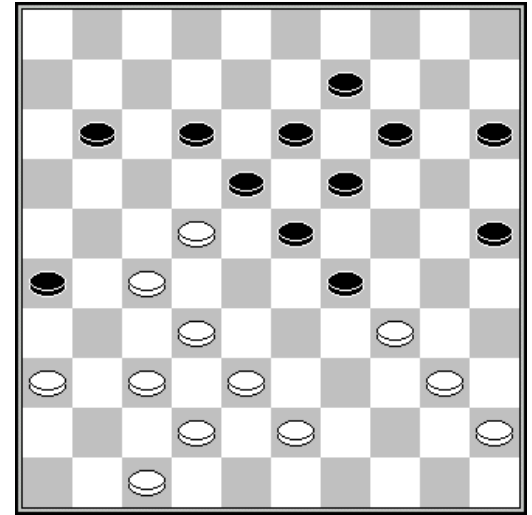

37. 39-34 ?

Philippe Leruth - Janes de Vries 1-1

01.34-30 20-25 32-28 25x34 39x30 16-21 37-32 21-26 41-37 15-20 30-25 18-23
 07.40-34 12-18 44-39 07-12 34-29 23x34 39x30 20-24 50-44 18-23 31-27 01-07
 13.44-39 10-15 27-22 11-16 22x11 06x17 36-31 13-18 31-27 17-22 28x17 12x21
 19.33-28 08-13 49-44 14-20 25x14 09x20 30-25 04-09 25x14 09x20 37-31 26x37
 25.42x31 02-08 47-42 05-10 31-26 23-29 26x17 29-33 38x29 24x11 46-41 11-17
 31.43-38 17-21 39-33 07-12 33-28 10-14 41-37 20-24 44-39 14-20 37-31 20-25
 37.38-33 21-26 42-37 03-09 39-34 09-14 34-29 14-20 48-43 12-17 43-38 08-12
 43.45-40 17-21 40-34 12-17 29-23 18x40 35x44 13-18 44-39 25-30 28-22 17x28
 49.32x34 21x43 39x48 18-22 48-42 16-21 42-38 15-20 38-32 20-25 32-28 24-30
 55.28x17 30x28 17-12 28-33 12-08 33-39 08-03 39-43 03-14

Henri Grau - Yves Vandenberg 0-2

01.32-28 20-25 37-32 14-20 41-37 10-14 46-41 05-10 34-30 25x34 39x30 20-25
 07.44-39 25x34 40x29 18-23 29x18 12x23 31-27 17-21 36-31 21-26 41-36 07-12
 13.50-44 15-20 44-40 20-24 39-34 24-29 33x24 19x39 43x34 01-07 28x19 14x23
 19.49-44 12-18 44-39 07-12 48-43 10-14 39-33 13-19 33-29 23-28 32x23 19x28
 25.38-32 09-13 32x23 13-19 43-38 19x28 38-32 11-17 32x23 17-21 27-22 18x27
 31.31x22 12-18 22x13 8x28 35-30 06-11 40-35 11-17 30-25 17-22 45-40 22-27
 37.29-24 27-31 36x27 21x41 47x36 16-21 34-29 28-32 42-37 32x41 36x47 21-27
 43.24-20 03-09 35-30 27-32 29-23 02-08 40-34 08-13 34-29 26-31 30-24 31-37
 49.20-15 32-38 25-20 14x25 23-19 13-18 19-13 38-43 13x22 43-49

Patrick Casaril - Jim Depaepe 1-1

01.32-28 19-23 28x19 14x23 37-32 10-14 41-37 05-10 46-41 14-19 34-29 23x34
 07.39x30 10-14 30-25 18-23 32-28 23x32 37x28 12-18 44-39 07-12 41-37 17-21
 13.38-32 21-26 43-38 16-21 49-43 21-27 31x22 18x27 32x21 26x17 40-34 01-07
 19.34-30 12-18 45-40 07-12 50-45 18-23 37-32 23-29 33x24 20x29 39-33 12-18
 25.33x24 18-23 43-39 02-07 39-33 23-29 42-37 29x20 47-42 08-12 33-29 13-18
 31.30-24 19x30 35x24 18-22 38-33 22-27 32x21 17x26 42-38 12-17 37-32 07-12
 37.48-42 17-21 42-37 12-18 28-23 09-13 23x12 21-27 32x21 26x08 40-34 04-09
 43.33-28 08-12 28-23 13-18 37-32 11-17 45-40 06-11 34-30 09-13 32-28 18-22
 49.38-33 14-19 23x14 20x09 40-35 22-27 24-19 13x24 29x20 15x24 30x19 09-13
 55.19x08 27-31 36x27 17-21 27x18 03x32

Eric Conrad - Valere Hermans 2-0

01.32-28 17-22 28x17 11x22 37-32 06-11 41-37 12-17 46-41 07-12 34-29 19-23
 07.40-34 14-19 45-40 10-14 32-28 23x32 37x28 19-24 41-37 05-10 37-32 22-27
 13.31x22 18x27 32x21 17x26 38-32 11-17 42-37 13-18 43-38 17-22 28x17 12x21
 19.32-28 08-12 50-45 12-17 49-43 01-06 37-32 17-22 28x17 21x12 34-30 20-25
 25.30x19 14x34 39x30 25x34 40x29 02-07 33-28 03-08 47-42 09-14 42-37 06-11
 31.38-33 11-17 43-38 04-09 44-40 09-13 40-34 14-20 45-40 20-25 48-43 10-14
 37.43-39 17-21 28-23 21-27 32x21 16x27 35-30 14-20 30-24 07-11 38-32 27x38
 43.33x42 11-16 42-38 16-21 39-33 21-27 38-32 27x38 33x42

Stand

De Meulenaere M.	13	De Vries J.	6
Vandeberg Y.	11	Copers M.	4
Conrad E.	10	Grau H.	4
Wollaert B.	10	Libbrecht A.	4
Casaril P.	8	Leruth P.	4
Depaepe J.	8	Hermans V.	2

Ronde 8 18/02/2010

Marc De Meulenaere - Patrick Casaril 2-0

01.32-28 19-23 28x19 14x23 37-32 10-14 41-37 13-19 46-41 08-13 32-28 23x32
 07.37x28 02-08 41-37 05-10 38-32 19-23 28x19 14x23 33-29 17-21 35-30 11-17
 13.30-24 06-11 43-38 09-14 31-26 20-25 48-43 14-19 40-35 19x30 35x24 01-06
 19.39-33 21-27 32x21 16x27 44-39 10-14 37-31 14-20 31x22 18x27 29x09 20x40
 25.45x34 3x14 42-37 11-16 37-31 27-32 38x27 17-21 26x17 12x32 43-38 32x43
 31.49x38 04-09 31-27 14-19 36-31 08-12 47-42 12-17 33-28 17-21 28-23 21x43
 37.23x03 43-48 03-26

Alex Libbrecht - Maarten Copers 0-2

01.32-28 18-23 38-32 17-21 42-38 21-26
 04.34-29 23x34 40x29 12-18 47-42 07-12
 07.31-27 01-07 37-31 26x37 42x31 18-22
 10.28x17 12x21 48-42 21-26 41-37 07-12
 13.33-28 20-24 29x20 15x24 39-34 12-18
 16.34-30 10-15 44-39 05-10 50-44 18-23
 19.46-41 15-20 30-25 10-15 28-22 24-29
 22.44-40 20-24 40-34 29x40 35x44 24-29
 25.44-40 02-07 40-35 19-24 49-44 23-28
 28.32x34

27.49-44 ?

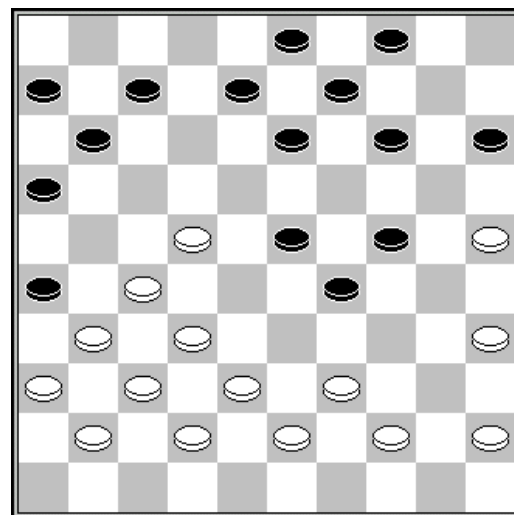

Janes de Vries - Eric Conrad 1-1

01.33-29 18-22 31-26 22-27 32x21 16x27 39-33 13-18 44-39 17-22 50-44 19-23
 07.35-30 14-19 40-35 09-13 44-40 20-25 37-32 11-16 32x21 16x27 41-37 06-11
 13.37-32 11-16 32x21 16x27 46-41 10-14 41-37 01-06 37-31 14-20 42-37 05-10
 19.48-42 03-09 37-32 10-14 32x21 22-28 33x22 18x16 29x18 12x23 39-33 08-12
 25.34-29 23x34 30x39 20-24 42-37 14-20 37-32 13-18 26-21 16x27 31x13 19x08
 31.40-34 24-30 35x24 20x40 45x34 15-20 34-30 25x34 39x30 20-25 30-24 09-13
 37.47-42 13-19 24x13 08x19 36-31 12-18 31-27 04-09

Yves Vandeberg - Philippe Leruth 2-0

01.34-29 19-24 40-34 14-19 45-40 20-25 29x20 25x14 35-30 19-23 33-29 14-19
 07.38-33 15-20 40-35 10-15 42-38 20-24 29x20 15x24 47-42 09-14 32-28 23x32
 13.37x28 18-23 42-37 23x32 37x28 05-10 41-37 12-18 46-41 07-12 44-40 17-22
 19.28x17 11x22 31-26 01-07 30-25 19-23 50-45 24-30 35x24 23-29 34x23 18x20
 25.39-34 13-19 37-31 08-13 41-37 12-17 37-32 07-11 43-39 04-09 48-43 02-08
 31.34-29 10-15 40-34 19-24 32-28 24-30 38-32 20-24 29x20 15x24 32-27 14-19
 37.27x18 13x22 43-38 19-23 28x19 24x13 25-20 30-35 31-27 22x31 26x37 13-19
 43.20-15 09-14 45-40 35x44 49x40 16-21 40-35 11-16 35-30 08-13 30-24 19x30
 49.34x25 13-19 25-20 14x25 15-10 03-09 33-28 19-24 10- 5 24-29 5-19 21-26
 55.38-33 29x38 28-22 17x28 19x43 25-30 43-48 30-35 39-34 09-14 48-42 14-19
 61.42-15 06-11 34-30 35x24 15x06

Jim Depaepe - Henri Grau 1-1

01.32-28 18-23 33-29 23x32 37x28 17-22 28x17 11x22 39-33 13-18 44-39 09-13
 07.41-37 06-11 37-32 11-17 29-24 20x29 33x24 19x30 34x25 18-23 50-44 12-18
 13.32-27 14-20 25x14 10x19 35-30 05-10 40-34 10-14 38-33 07-12 30-25 17-21
 19.33-29 21x32 42-38 32-37 31x42 12-17 46-41 08-12 41-37 04-09 37-31 14-20
 25.25x14 09x20 38-32 20-25 32-27 03-09 39-33 02-08 34-30 25x34 29x40 19-24
 31.44-39 01-07 31-26 22x31 26x37 09-14 43-38 14-20 37-32 13-19 36-31 17-22
 37.32-27 08-13 40-35 12-17 48-43 17-21 45-40 21x32 38x27 07-12 42-38 12-17
 43.31-26 22x31 26x37 17-22 47-41 24-29 33x24 20x29 41-36 22-28 40-34 29x40
 49.35x44 18-22 36-31 15-20 31-26 20-24 44-40 16-21 26x17 22x11 40-35 24-29
 55.38-32 11-16 39-34 29x40 35x44 16-21 43-38 21-26 44-39 26-31 37x26 28x37
 61.38-32 37x28 26-21 28-32 21-17 32-37 17-11 37-41 11-07 41-46 07-01 13-18
 67.39-33 19-24 33-28

Valere Hermans - Bryan Wollaert 2-0

Forfait Wollaert voor de rest van het toernooi.

Stand

De Meulenaere M.	15	De Vries J.	7
Vandeberg Y.	13	Copers M.	6
Conrad E.	11	Grau H.	5
Wollaert B.	10	Hermans V.	4
Depaepe J.	9	Libbrecht A.	4
Casaril P.	8	Leruth P.	4

Ronde 9 19/02/2010

Henri Grau - Marc De Meulenaere 0-2

01.34-29 20-25 40-34 15-20 45-40 19-24 32-28 17-22 28x17 12x21 35-30 24x35
 07.29-23 18x29 33x15 14-19 34-29 21-26 40-34 10-14 38-33 07-12 44-40 35x44
 13.49x40 12-18 31-27 19-23 50-45 05-10 37-31 26x37 41x32 08-12 42-38 01-07
 19.47-42 03-08 42-37 11-17 46-41 14-19 37-31 07-11 41-37 17-22 27-21 16x27
 25.32x21 02-07 21-16 10-14 37-32 12-17 32-27 17-21 40-35 21x32 38x27 07-12
 31.16x 7 12x 1 48-42 08-12 35-30 06-11 43-38 12-17 45-40 01-07 31-26 22x31
 37.26x37 23-28 33x22 18x27 40-35 07-12 38-33 17-22 42-38 12-18 37-31 19-23
 43.38-32 27x38 33x42 23-28 42-38 11-17 29-24 17-21 39-33 28x39 34x43 25x34
 49.43-39 34x32 31-27 22x31 36x16 32-37 16-11 37-41 11-07 41-46 07-01 18-22
 55.01-34 22-28 34-48 28-32 48-26 32-38 26-48 13-19 24x13 09x18 48-31 18-23
 61.31-48 23-29 35-30 29-33 30-24 14-20 24-19 46x14 15x24 14-25 24-20 25x14

Patrick Casaril - Alex Libbrecht 2-0
 01.32-28 19-23 28x19 14x23 37-32 10-14 41-37 05-10 46-41 17-22 35-30 22-27
 07.31x22 18x27 32x21 16x27 30-25 13-19 40-35 11-17 45-40 06-11 50-45 01-06
 13.34-30 08-13 40-34 02-08 44-40 17-22 34-29 23x34 40x29 19-23 29x18 12x23
 19.37-32 11-16 32x21 16x27 41-37 23-28 30-24 20x29 33x24 08-12 35-30 06-11
 25.38-32 27x38 43x23 13-19 24x13 9x29 42-38 14-19 30-24 19x30 25x23 10-14
 31.39-34 04-09 45-40 15-20 34-30 09-13 40-34 03-09 34-29 22-27 30-24

Maarten Copers - Valere Hermans 0-2
 01.33-28 20-24 34-30 18-23 31-27 13-18 30-25 08-13 39-33 02-08 44-39 14-20
 07.25x14 09x20 40-34 04-09 34-30 20-25 39-34 10-14 34-29 23x34 30x39 24-29
 13.33x24 19x30 35x24 18-22 27x18 13x44 50x39 08-13 45-40 14-19 40-35 19x30
 19.35x24 09-14 38-33 14-19 33-29 19x30 32-28 30-35 39-34 13-19 37-32 12-18
 25.41-37 17-22 28x17 11x22 32-27 22x31 36x27 07-12 37-32 01-07 49-44 05-10
 31.42-38 10-14 38-33 06-11 46-41 11-17 47-42 14-20 44-39 20-24 29x20 15x24
 37.42-38 03-09 41-37 18-22 27x18 12x23 32-27 09-14 34-30 25x34 39x30 17-21
 43.27-22 07-11 37-32 14-20 32-28 23x32 38x27 21x32 43-38 32x43 48x39 20-25
 49.22-17 25x43 17x06 43-49 06-01 49-21 01-45 24-30 33-28 21-03 45-18 16-21
 55.18-23 03-17 23x14 17x39 14-25 39-34

Eric Conrad - Yves Vandenberg 1-1
 01.34-29 17-22 40-34 11-17 32-28 06-11 37-32 19-23 28x19 14x23 41-37 23-28
 07.32x23 22-27 31x22 17x19 45-40 16-21 46-41 21-26 37-32 10-14 41-37 05-10
 13.33-28 01-06 38-33 18-22 28x17 11x22 29-23 19x28 32x23 13-19 33-29 19x28
 19.29-24 20x29 34x32 22-27 32x21 26x17 39-33 14-19 40-34 10-14 42-38 08-13
 25.38-32 13-18 43-38 09-13 44-39 04-09 47-42 02-08 49-43 18-23 34-29 23x34
 31.39x30 12-18 50-44 18-23 43-39 17-22 33-28 22x33 38x18 13x22 32-27 22x31
 37.36x27 08-13 42-38 07-12 37-32 15-20 38-33 20-25 48-43 25x34 39x30

Philippe Leruth - Jim Depaepe 2-0
 01.34-30 17-21 30-25 21-26 40-34 11-17 34-30 07-11 30-24 20x29 33x24 19x30
 07.25x34 14-19 39-33 10-14 44-39 05-10 50-44 17-22 32-28 01-07 28x17 11x22
 13.31-27 22x31 36x27 19-23 37-32 07-11 41-37 11-17 46-41 17-21 34-30 02-07
 19.30-25 07-11 35-30 12-17 45-40 17-22 40-34 22x31 32-28 23x32 38x36 14-19
 25.37-32 10-14 41-37 04-10 44-40 15-20 40-35 10-15 43-38 18-23 33-29 13-18
 31.49-43 08-13 39-33 11-17 47-41 20-24 29x20 15x24 32-28 23x32 38x27 21x32
 37.37x28 18-23 42-37 23x32 37x28 13-18 34-29 17-21 29x20 09-13 20x09 3x14
 43.41-37 18-23 30-24 23x41 36x47 19x30 35x24 21-27 24-20 14-19 20-15 26-31
 49.15-10 27-32 43-38 32x43 48x39 16-21 10-05 19-24 05-19

Bryan Wollaert - Janes de Vries 0-2

Stand

De Meulenaere M.	17	De Vries J.	9
Vandenberg Y.	14	Copers M.	6
Conrad E.	12	Hermans V.	6
Casaril P.	10	Leruth P.	6
Wollaert B.	10	Grau H.	5
Depaepe J.	9	Libbrecht A.	4

Ronde 10 20/02/2010

Marc De Meulenaere - Philippe Leruth 2-0

01.31-27 17-21 33-28 21-26 39-33 11-17
 04.44-39 17-22 28x17 12x21 50-44 07-12
 07.33-28 19-23 28x19 14x23 39-33 10-14
 10.33-28 05-10 28x19 14x23 44-39 01-07
 13.39-33 10-14 27-22 18x27 36-31 27x36
 16.32-27 21x32 37x10 09-14 10x19 13x24
 19.34-30 04-10 30x19 03-09 40-34 12-18
 22.41-37 07-12 38-32 12-17 34-29 17-21
 25.29-24 20x27 37-31 26x37 42x04 21-27
 28.04x31 36x27 45-40 08-13 19x08 02x13
 31.40-34 10-14 34-29 06-11 46-41 11-17
 34.41-37 17-22 43-38 13-18 29-24 16-21
 37.49-43 18-23 24-19 23-29 19x10 15x04
 40.43-39

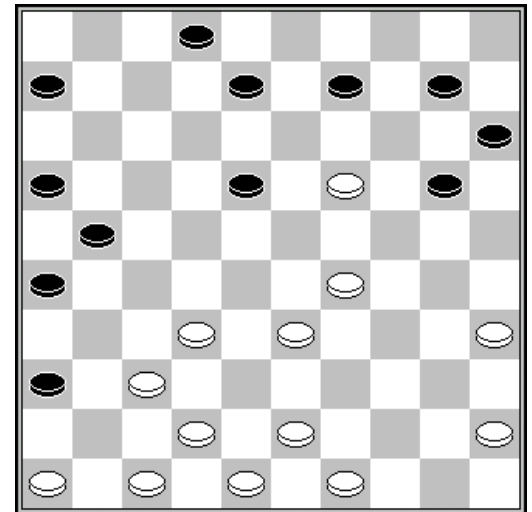

24. 17-21 ?

Alex Libbrecht - Henri Grau 1-1

01.32-28 17-21 31-26 18-23 26x17 23x32 37x28 11x22 28x17 12x21 33-28 19-23
 07.28x19 14x23 39-33 10-14 44-39 14-19 50-44 07-12 41-37 01-07 36-31 05-10
 13.46-41 10-14 34-29 23x34 39x30 21-26 30-25 19-23 38-32 14-19 25x14 09x20
 19.44-39 04-09 42-38 12-18 33-28 16-21 47-42 07-11 39-33 11-16 40-34 08-12
 25.31-27 20-24 34-30 02-08 49-44 12-17 44-40 17-22 28x17 21x12 33-28 06-11
 31.43-39 11-17 39-33 17-22 28x17 12x21 33-28 08-12 48-43 09-14 30-25 12-17
 37.43-39 23-29 28-22 17x28 32x12 21x34 12- 7 16-21 42-38 15-20 07-02 21-27
 43.41-36 03-08 02-11 08-12 11-50 12-17 50x06 34-39 6x50 26-31 37x26 29-34
 49.40x29 24x42

Valere Hermans - Patrick Casaril 1-1

01.31-27 19-23 37-31 14-19 41-37 10-14 34-30 20-25 46-41 25x34 39x30 15-20
 07.30-25 05-10 44-39 10-15 50-44 20-24 31-26 17-21 26x17 11x31 36x27 06-11
 13.41-36 11-17 37-31 01-06 31-26 07-11 33-28 14-20 25x14 09x20 39-33 04-09
 19.44-39 20-25 47-41 09-14 41-37 14-20 37-31 02-07 40-34 24-30 35x24 20x40
 25.45x34 15-20 34-30 25x34 39x30 17-21 26x17 12x21 49-44 20-24 30-25 07-12
 31.44-40 21-26 40-35 26x37 42x31 11-17 27-22 18x27 31x11 16x07 48-42 12-17
 37.42-37 17-21 28-22 06-11 36-31 11-16 31-27 03-09 33-28 07-12 43-39 21-26
 43.39-34 09-14 22-17 12x21 27-22 21-27 22x31 08-12 31-27 16-21 27x16 12-17
 49.35-30 24x35 25-20 14x25 28-22 17x28 34-29 23x34 32x14 13-19 14x23 34-40
 55.16-11 40-44 11-06 44-49 37-32 26-31 06-01 31-36

Janes de Vries - Maarten Copers 2-0

01.32-28 18-23 33-29 23x32 37x28 20-24 29x20 15x24 41-37 12-18 37-32 07-12
 07.46-41 17-21 41-37 21-26 39-33 11-17 44-39 17-21 50-44 01-07 31-27 07-11
 13.27-22 18x27 28-23 19x28 33x31 12-18 39-33 14-19 44-39 21-27 32x21 26x17
 19.34-29 10-15 29x20 15x24 39-34 16-21 31-26 05-10 34-29 10-15 29x20 15x24
 25.37-32 09-14 43-39 08-12 49-43 03-09 42-37 19-23 33-28 14-19 37-31 02-08
 31.47-42 11-16 39-34 09-14 34-30 24-29 31-27 17-22 26x17 22x33 27-21 16x27
 37.32x21 04-10 36-31 10-15 31-26 14-20 21-16 12x21 16x27 08-12 27-22 18x27
 43.40-34 29x40 38x09 40-44 43-39 44x33 09-03 12-18 03x25

Jim Depaepe - Eric Conrad 2-0

01.33-29 20-25 39-33 14-20 44-39 10-14 50-44 19-24 32-28 17-22 28x17 12x21
 07.34-30 25x23 31-27 21x32 37x30 14-19 30-25 18-23 25x14 09x20 35-30 05-10

13.30-25	10-14	41-37	04-09	46-41	07-12	36-31	12-18	31-27	01-07	40-34	07-12
19.41-36	11-17	44-40	17-21	37-31	21x32	38x27	20-24	34-29	23x34	40x20	15x24
25.42-38	18-23	47-42	12-18	31-26	14-20	25x14	19x10	49-44	13-19	39-34	08-12
31.43-39	10-15	48-43	15-20	45-40	20-25	40-35	03-08	38-32	08-13	32-28	23x21
37.26x08	02-07	08-02	18-23	02x11	06x17	43-38	13-18	38-32	18-22	42-37	25-30
43.34x25	23-29	33-28	22x33	39x28	17-22	28x17	29-34	17-12	34-40	44-39	40-45
49.12-08	09-13	08-02	45-50	39-34	50-45	34-30	45-12	37-31	12-01	32-27	01-12
55.31-26	13-18	25-20	24x15	02x24	12-01	30-25	01-12	24-29			

Yves Vandenberg - Bryan Wollaert 2-0

Stand

De Meulenaere M.	19	Wollaert B.	10
Vandenberg Y.	16	Hermans V.	7
Conrad E.	12	Copers M.	6
Casaril P.	11	Grau H.	6
De Vries J.	11	Leruth P.	6
Depaepe J.	11	Libbrecht A.	5

Ronde 11 21/02/2010

Eric Conrad - Marc De Meulenaere 2-0

01.32-28	16-21	31-26	11-16	38-32	07-11	37-31	19-23	28x19	14x23	31-27	23-28
07.32x23	18x38	43x32	12-18	39-33	10-14	41-37	05-10	44-39	13-19	49-43	08-13
13.50-44	02-08	37-31	20-24	47-41	15-20	41-37	10-15	43-38	20-25	34-29	15-20
19.48-43	18-22	27x18	13x22	46-41	01-07	31-27	22x31	36x27	07-12	27-22	17x28
25.33x22	24x33	26x17	12x21	39x28	09-13	35-30	25x34	40x29	08-12	41-36	04-09
31.43-39	20-24	29x20	14x25	38-33	21-26	42-38	12-17	37-31	26x37	32x41	03-08
37.45-40	08-12	41-37	19-24	40-34	13-19	38-32	09-13	34-30	25x43	33-29	24x33
43.28x48	17x28	32x14	12-18	14-10	11-17	37-32	13-19	36-31			

Philippe Leruth - Alex Libbrecht 1-1

01.34-30	20-24	30-25	18-23	40-34	24-29	33x24	19x30	35x24	14-20	25x14	9x40
07.45x34	12-18	32-28	23x32	37x28	07-12	41-37	01-07	37-32	10-14	46-41	03-09
13.41-37	05-10	34-29	13-19	29-23	18x29	28-22	17x28	32x34	19-23	39-33	14-19
19.44-39	10-14	37-32	08-13	42-37	15-20	47-42	16-21	31-27	11-16	33-28	02-08
25.39-33	20-24	50-45	04-10	43-39	10-15	37-31	21-26	49-44	26x37	42x31	12-17
31.31-26	07-12	48-43	17-21	26x17	12x21	27-22	21-26	44-40	14-20	34-29	23x34
37.40x29	20-25	29x20	15x24	36-31	26x37	32x41	08-12	41-37	06-11	39-34	11-17
43.22x11	16x 7	37-32	07-11	34-29	12-18	29x20	25x14	32-27	11-17	43-39	18-22
49.27x18	13x22	38-32									

Henri Grau - Valere Hermans 1-1

01.34-29	19-24	40-34	14-19	45-40	20-25	29x20	25x14	32-28	19-23	28x19	14x23
07.33-28	23x32	37x28	17-22	28x17	12x21	31-26	07-12	26x17	12x21	36-31	21-26
13.34-29	26x37	41x32	18-23	29x18	13x22	32-28	22x33	39x28	15-20	46-41	20-25
19.41-37	10-14	40-34	14-19	34-30	25x34	44-39	05-10	39x30	10-14	30-25	19-24
25.37-32	14-20	25x14	09x20	28-22	11-17	22x11	6x17	38-33	08-13	43-38	20-25
31.33-29	24x33	38x29	04-10	42-38	10-14	47-42	01-07	50-44	07-12	44-39	16-21
37.42-37	21-27	32x21	17x26	38-32	02-08	49-43	12-18				

Patrick Casaril - Janes de Vries 2-0
 01.32-28 19-23 28x19 14x23 37-32 10-14
 04.41-37 14-19 46-41 05-10 34-29 23x34
 07.39x30 10-14 30-25 18-23 44-39 12-18
 10.32-28 23x32 37x28 07-12 41-37 01-07
 13.40-34 17-22 28x17 12x21 50-44 07-12
 16.33-28 12-17 34-30 21-26 38-32 17-21
 19.43-38 18-23 44-40 20-24 39-33 14-20
 22.25x14 09x20 31-27 13-18 37-31 26x37
 25.42x31 20-25 49-43 25x34 40x20 15x24
 28.43-39 03-09 45-40 09-14 40-34 04-10
 31.34-30 08-12 31-26 02-08 26x17 11x31
 34.36x27 06-11 47-41 11-17 28-22 17x46
 37.38-32 46x28 33x02 14-20 30-25 16-21
 40.25x05 21x32

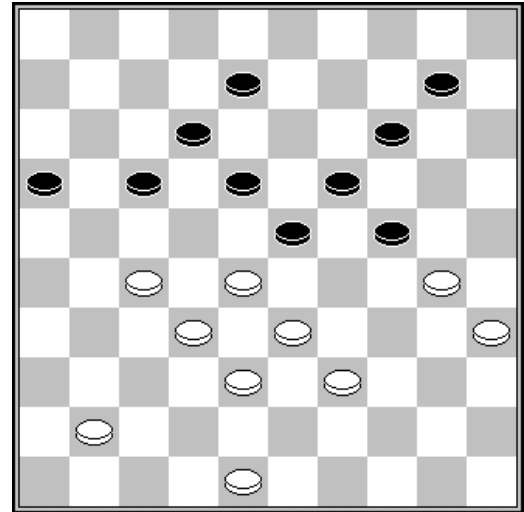

35. 11-17?

Maarten Copers - Yves Vandenberg 0-2
 01.33-28 20-25 39-33 14-20 44-39 10-14 50-44 05-10 34-30 25x34 39x30 20-25
 07.44-39 25x34 39x30 15-20 30-25 20-24 31-27 18-23 27-22 16-21 22-18 13x22
 13.32-27 22x31 36x16 23x32 37x28 09-13 41-37 04-09 46-41 12-18 40-34 24-30
 19.35x24 19x39 43x34 13-19 45-40 08-13 40-35 02-08 48-43 17-22 28x17 11x22
 25.37-32 07-12 33-28 22x33 38x29 01-07 42-37 06-11 43-38 11-17 38-33 10-15
 31.47-42 18-23 29x18 12x23 32-28 23x32 37x28 19-24 34-29 14-19 29x20 15x24
 37.49-43 08-12 41-37 03-08 37-31 13-18 43-39 09-14 16-11 17x06 42-38 08-13
 43.39-34 24-30 35x24 19x39 33x44 13-19 44-39 06-11 31-27 11-17 38-32 19-24
 49.27-21 17x26 32-27 12-17

Bryan Wollaert - Jim Depaepe 0-2

	1	2	3	4	5	6	7	8	9	10	11	12	+	=	-	Pt
De Meulenaere M.	X	1	0	2	2	2	2	2	2	2	2	2	9	1	1	19
Vandenberg Y.	1	X	1	1	2	1	2	2	2	2	2	2	7	4	0	18
Conrad E.	2	1	X	0	1	1	1	2	1	1	2	2	4	6	1	14
Depaepe J.	0	1	2	X	1	2	2	2	0	1	2	0	5	3	3	13
Casaril P.	0	0	1	1	X	2	0	1	2	2	2	2	5	3	3	13
De Vries J.	0	1	1	0	0	X	2	2	1	1	2	1	3	5	3	11
Wollaert B.	0	0	1	0	2	0	X	0	2	2	1	2	4	2	5	10
Hermans V.	0	0	0	0	1	0	2	X	1	1	2	1	2	4	5	8
Leruth P.	0	0	1	2	0	1	0	1	X	1	0	1	1	5	5	7
Grau H.	0	0	1	1	0	1	0	1	1	X	1	1	0	7	4	7
Copers M.	0	0	0	0	0	0	1	0	2	1	X	2	2	2	7	6
Libbrecht A.	0	0	0	2	0	1	0	1	1	1	0	X	1	4	6	6

2^{de} KLASSE

Ronde 1 13/02/2010

Luc Jennes - Noel Michel 1-1

01.32-28	19-23	28x19	14x23	37-32	10-14	34-30	14-19	30-25	17-21	25x14	19x10
07.41-37	21-26	31-27	11-17	27-21	16x27	32x21	07-11	21-16	17-22	16x07	02x11
13.40-34	10-14	45-40	14-19	50-45	05-10	34-29	23x34	40x29	10-14	44-40	11-16
19.29-24	19x30	35x24	06-11	40-35	01-06	39-34	16-21	34-30	11-16	30-25	14-20
25.25x14	09x29	33x24	18-23	43-39	12-18	39-34	08-12	34-30	13-19	24x13	18x09
31.30-24	12-18	37-31	26x37	42x31	09-13	31-26	23-28	26x17	22x11	46-41	11-17
37.41-37	03-09	35-30	18-23	49-43	13-19	24x13	09x18	30-24	28-33	38x29	23x34
43.43-39	34x43	48x39	04-09	24-19	09-14	19x10	15x04	39-33	17-22	33-29	22-28
49.47-42	06-11	36-31	16-21	42-38	11-17	38-32	18-23	29x18	28-33	18-13	33-39
55.13-08	39-43	08-02	21-26	32-27	43-48	02-19	48-25	19-32	25-09	32-28	04-10
61.28x06	10-15	27-21	09x36	21-17	36-09	37-32	09-04	32-28	26-31	28-23	04-27
67.17-12	31-37	12-07	37-42	07-01	42-48						

Stijn Kindt - Michel Trouet 0-2

01.32-28	19-23	28x19	14x23	34-29	23x34	39x30	20-25	44-39	25x34	40x29	10-14
07.37-32	18-23	29x18	12x23	41-37	14-19	33-28	15-20	31-27	05-10	39-34	10-14
13.34-30	07-12	43-39	17-21	39-33	20-24	49-43	12-18	50-44	01-07	44-40	07-12
19.37-31	21-26	30-25	26x37	42x31	11-17	31-26	17-21	26x17	12x21	47-42	02-07
25.46-41	07-12	41-37	04-10	40-34	24-29	33x24	19x39	43x34	21-26	28x19	14x23
31.34-30	10-14	48-43	14-20	25x14	09x20	30-25	13-19	25x14	19x10	38-33	08-13
37.33-28	03-08	28x19	13x24	42-38	18-23	43-39	08-13	45-40	10-14	38-33	13-19
43.40-34	26-31	37x26	23-29	34x23	19x37	27-22	12-17	22x11	6x17	39-34	37-42
49.34-30	42-47	30x10	47x04								

Bram de Vries - Jos Vandebergh 0-2

01.32-28	18-22	37-32	12-18	41-37	07-12	46-41	01-07	34-29	20-25	31-26	14-20
07.37-31	20-24	29x20	25x14	40-34	18-23	31-27	22x31	26x37	13-18	35-30	09-13
13.30-25	04-09	34-30	16-21	30-24	19x30	28x19	14x23	25x34	21-26	34-30	09-14
19.45-40	13-19	30-25	08-13	40-35	02-08	35-30	15-20	30-24	20x29	33x24	19x30
25.25x34	23-28	32x23	18x40	44x35	12-18	50-44	07-12	39-33	14-19	44-39	10-14
31.37-32	05-10	41-37	18-23	35-30	12-18	39-34	10-15	30-25	15-20	33-29	08-12
37.34-30	23x34	30x39	18-23	38-33	12-18	32-27	20-24	42-38	17-22	47-42	22x31
43.36x27	23-29	49-44	03-09	33-28	18-23	37-31	23x21	44-40	26x37	42x31	21-26
49.31-27	11-17	39-33	17-22	27x18	13x22	43-39	09-13	40-35	26-31	39-34	29x40
55.35x44	19-23	38-32	31-36	44-39	13-19	32-28	23x32	39-34	32-38	33x42	

Kenny Le Roy - Youlan Devriendt 2-0

01.32-28	18-23	38-32	12-18	31-27	20-24	43-38	07-12	49-43	01-07	34-29	23x34
07.40x20	15x24	37-31	10-15	41-37	05-10	46-41	18-23	45-40	15-20	40-34	10-15
13.34-30	04-10	30-25	23-29	44-40	17-21	50-44	12-17	28-22	17x28	32x34	21x32
19.37x28	24-30	35x24	19x30	31-27	20-24	40-35	07-12	34-29	30-34	39x19	14x21
25.43-39	10-14	29-24	14-20	25x14	9x29	33x24	11-17	38-33	06-11	42-38	21-26
31.33-29	17-21	41-37	11-17	39-33	17-22	24-20	15x24	29x20	03-09	35-30	12-18
37.20-15	09-14	30-25	22-28	33x22	18x27	37-32	13-19	25-20	14x25	15-10	26-31
43.10-05	19-23	05x28	31-37	32x41	27-31	36x27	21x23	44-40	23-29	48-42	08-13
49.38-33	29x38	42x33	25-30	41-37	02-08	37-32	16-21	32-28	13-19	40-34	30x39
55.33x44	21-27	44-39	19-24	39-34	08-12	47-42	27-31	28-22			

Keita Desmet - Jens Dekimpe 0-2
 01.32-28 19-23 28x19 14x23 37-32 10-14 41-37 14-19 33-28 17-21 31-27 05-10
 07.39-33 10-14 44-39 11-17 34-30 20-24 30-25 21-26 39-34 17-22 28x17 12x21
 13.33-28 07-11 34-30 11-17 50-44 17-22 28x17 21x12 44-39 12-17 27-21 16x27
 19.32x12 18x 7 39-33 08-12 46-41 02-08 33-28 23x32 37x28 12-18 41-37 07-12
 25.37-32 18-23 36-31 26x37 32x41 23x32 38x27 12-18 41-37 18-23 43-39 08-12
 31.48-43 01-07 42-38 13-18 38-32 09-13 43-38 07-11 49-43 23-28 32x23 19x28
 37.30x17 11x44 40x49 18-22 43-38 22-27 47-41 06-11 45-40 11-17 41-37 17-21
 43.49-43 21-26 43-39 28-32 37x28

Johan Coorevits - Anthon Hanssens 0-2
 01.32-28 18-22 37-32 12-18 41-37 07-12 34-29 20-25 29-24 19x30 35x24 01-07
 07.46-41 14-20 33-29 22x33 39x28 17-21 31-27 11-17 29-23 20x29 23x34 10-14
 13.40-35 14-20 44-40 05-10 49-44 10-14 35-30 13-19 40-35 08-13 44-40 03-08
 19.50-44 18-22 27x18 13x33 38x29 20-24 29x20 15x24 32-28 04-10 42-38 21-26
 25.38-32 17-22 28x17 12x21 32-27 21x32 37x28 08-12 41-37 12-18 44-39 07-12
 31.39-33 06-11 47-42 11-17 43-38 18-22 36-31 12-18 37-32 26x37 32x41 16-21
 37.42-37 02-07 41-36 21-26 38-32 07-11 36-31 11-16 33-29 24x33 28x39 17-21
 43.30-24 19x30 35x24 21-27 32x21 16x36 39-33 09-13 24-20 10-15 20x09 13x04
 49.48-42 22-27 33-29 18-22 29-23 26-31 37x26 36-41 42-37 41x32 23-19 04-09

Ronde 2 14/02/2010

Bram de Vries - Kenny Le Roy 0-2
 01.31-26 19-23 34-30 14-19 30-25 10-14 40-34 17-22 34-29 23x34 39x30 19-23
 07.44-39 22-27 32x21 16x27 33-28 23x32 37x28 11-17 50-44 04-10 39-33 20-24
 13.30x19 14x32 42-37 13-19 37x28 18-23 35-30 23x32 30-24 19x30 25x34 12-18
 19.47-42 17-21 26x17 27-31 36x27 32x12 44-39 08-13 41-37 10-14 46-41 14-19
 25.37-32 02-08 41-37 18-23 33-28 15-20 39-33 20-24 43-39 12-18 37-31 05-10
 31.42-37 08-12 49-44 07-11 48-42 12-17 45-40 10-15 40-35 15-20 31-27 20-25
 37.37-31 03-08 31-26 17-22 28x17 11x31 26x37 08-12 32-27 01-07 37-31 12-17
 43.31-26 17-22 38-32 22x31 26x37 07-12 32-27 09-14 42-38 06-11 37-31 11-17
 49.31-26 17-22 44-40 22x31 26x37 23-28 33x22 18x27 38-33 19-23

Noel Michel - Michel Trouet 0-2
 01.34-30 18-23 30-25 12-18 40-34 07-12 34-30 01-07 30-24 19x30 25x34 14-19
 07.32-28 23x32 37x28 10-14 41-37 17-21 37-32 20-24 31-27 21-26 47-41 11-17
 13.41-37 17-21 27-22 18x27 28-23 19x28 33x31 07-11 34-29 24x33 39x28 12-18
 19.43-39 14-19 31-27 18-23 39-33 15-20 44-40 20-24 49-43 05-10 36-31 10-14
 25.33-29 24x22 27x29 19-23 29x18 13x22 32-28 22x33 38x29 11-17 46-41 17-22
 31.41-36 08-12 40-34 12-18 50-44 14-19 35-30 02-08 45-40 08-13 44-39 19-23
 37.40-35 06-11 29-24 21-27 30-25 23-28 34-30 11-17 39-33 28x39 43x34 27-32
 43.37x28 26x37 42x31 22x33 24-20 13-19 20-15 09-14 48-42 16-21 42-37 21-26
 49.31-27 03-08 37-32 18-23 27-21 08-12 21-16 23-29 34x23 19x37 30-24 37-42
 55.24-20 14-19 35-30 42-48 15-10 4x35

Anthon Hanssens - Stijn Kindt 2-0
 01.32-28 19-23 28x19 14x23 37-32 10-14 41-37 14-19 35-30 20-24 30-25 15-20
 07.25x14 09x20 46-41 04-09 32-28 23x32 37x28 17-22 28x17 12x21 31-26 07-12
 13.26x17 12x21 40-35 20-25 44-40 24-30 35x24 19x30 40-35 05-10 35x24 10-15
 19.33-28 01-07 39-33 07-12 34-29 21-26 41-37 18-22 28x17 11x22 50-44 12-18
 25.43-39 08-12 33-28 22x33 39x28 02-08 44-39 06-11 39-33 11-17 37-31 26x37
 31.42x31 16-21 31-26 21-27 48-43 18-22 28-23 13-18 45-40 09-13 43-39 03-09

37.49-43 09-14 24-19 13x24 29x09 18x29 33x24

Jos Vandeborgh - Jens Dekimpe 0-2
 01.32-28 19-23 28x19 14x23 33-29 10-14
 04.39-33 05-10 44-39 14-19 50-44 10-14
 07.37-32 17-22 32-27 11-17 31-26 22x31
 10.26x37 06-11 37-32 01-06 41-37 16-21
 13.47-41 21-26 29-24 20x29 33x24 19x30
 16.34x25 14-19 38-33 23-28 32x14 09x20
 19.25x14 13-19 14x23 18x47 40-34 47-20
 22.39-33 20x31 36x27 11-16 43-38 12-18
 25.49-43 07-12 38-32 17-22 41-36 22x31
 28.36x27 12-17 46-41 17-22 41-36 22x31
 31.36x27 08-13 44-39 03-09 32-28 06-11
 34.43-38 11-17 39-33 18-22 27x18 13x22
 37.48-42 16-21 34-30 22-27 30-24 17-22
 40.28x17 21x12 42-37 12-18 35-30 09-13
 43.45-40 04-09 30-25 09-14 40-34 18-23
 46.33-29 23-28 37-32 28x37 38-33 14-19
 49.24-20 15x24 29x20 19-24 20x29 37-41
 52.25-20 41-46 20-15 26-31 34-30 46-05
 56.25-20 36-41 29-23 05x50 15-10 41-46

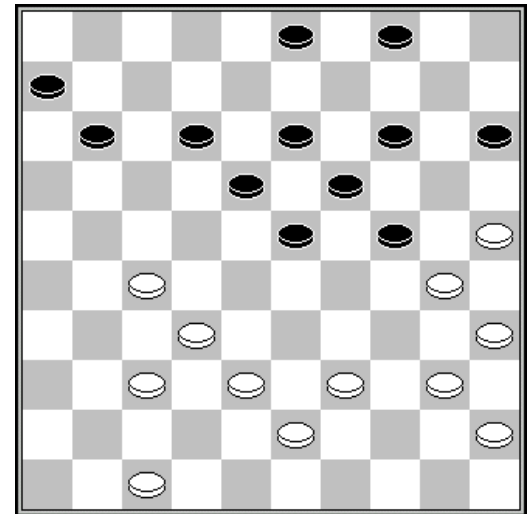

35. 49-44 ?

30-25 31-36

Luc Jennes - Johan Coorevits 2-0
 01.32-28 17-21 37-32 21-26 32-27 26x37 41x32 11-17 46-41 17-22 28x17 12x21
 07.41-37 19-23 33-28 06-11 28x19 14x23 34-29 23x34 39x30 10-14 30-25 13-19
 13.44-39 19-23 39-33 14-19 25x14 19x10 50-44 10-14 44-39 09-13 33-28 05-10
 19.28x19 14x23 38-33 23-28 32x12 21x41 36-31 07x18 47x36 16-21 33-28 01-06
 25.43-38 04-09 38-32 09-14 39-33 14-19 42-37 21-26 31-27 15-20 40-34 10-15
 31.45-40 18-23 34-30 23-29 33x24 20x29 27-21 26x17 28-22 17x28 32x14 13-18
 37.40-34 29x40 35x44 08-13 30-24 11-17 36-31 02-08 31-26 08-12 37-32 18-23
 43.32-27 12-18 27-21 17-22 24-20 15x24 14-10 03-09 10-05 13-19 05-10 24-30
 49.10-15 30-34 15-20 09-13 20-25 23-28 25x39 19-23 48-42 23-29 39-48 13-19
 55.42-37 28-33 48-39 22-28 37-32 28x37 39x30 37-41 21-17 29-33 44-39 33x44
 61.49x40 41-46 40-35 46-23 30-43 23-07 43-39 07-23 39-33 23-07 33-50 07-16
 67.35-30 16-21 30-25

Youlan Devriendt - Keita Desmet 2-0
 01.32-28 18-23 38-32 12-18 33-29 20-24
 04.29x20 15x24 34-30 24-29 39-34 07-12
 07.30-25 17-22 28x17 11x22 43-38 14-20
 10.25x14 09x20 32-28 23x43 34x25

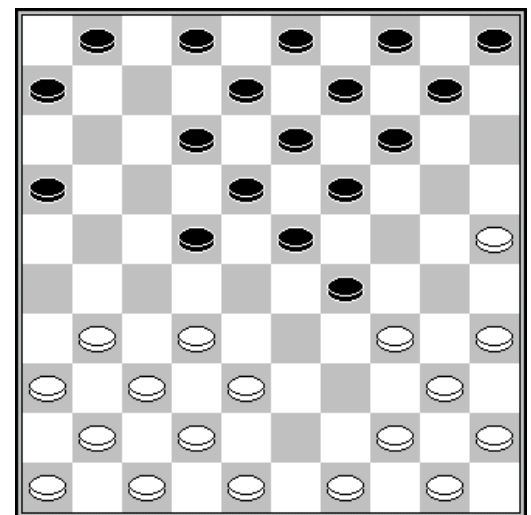

09. 14-20 ?

Stand

Dekimpe J.	4	Vandebergh J.	2
Hanssens A.	4	Michel N.	1
Le Roy K.	4	Coorevits J.	0
Trouet M.	4	De Vries B.	0
Jennes L.	3	Desmet K.	0
Devriendt Y.	2	Kindt S.	0

Ronde 3 15/02/2010

Jens Dekimpe - Youlan Devriendt 2-0
 01.32-28 18-23 33-29 23x32 37x28 20-24
 04.29x20 15x24 41-37 12-18 46-41 07-12
 07.37-32 01-07 41-37 10-15 39-33 14-20
 10.44-39 09-14 34-30 04-09 30-25 18-22
 13.31-27 22x31 36x27 17-22 27x18 12x23
 16.39-34 11-17 34-29 23x34 40x29 17-22
 19.28x17 19-23 29x18 13x11 43-39 11-17
 22.50-44 17-21 44-40 21-26 39-34 16-21
 25.49-43 08-13 34-30 13-19 33-28 07-11
 28.28-23 19x28 30x10 15x04 25x14 09x20
 31.32x23 11-17 47-41 06-11 41-36 20-24
 34.43-39 04-10 39-33 10-15 40-34 03-09
 37.34-30 02-08 30x19 11-16 35-30 09-13
 40.30-24 17-22 19-14 08-12 24-20 15x24
 43.14-10 05x14

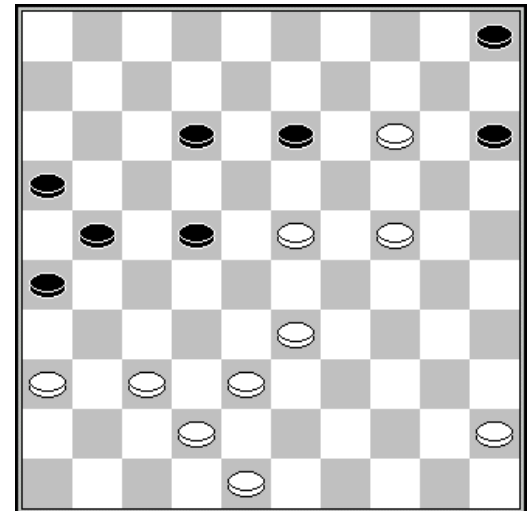

41. 08-12 ?

Keita Desmet - Bram de Vries 2-0
 01.32-28 19-23 28x19 14x23 33-28 23x32 37x28 10-14 41-37 05-10 37-32 14-19
 07.39-33 10-14 34-30 17-21 44-39 21-26 30-25 26x37 42x31 11-17 47-42 17-21
 13.40-34 21-26 31-27 06-11 45-40 11-17 46-41 26-31 27-22 18x27 32x21 16x27
 19.28-23 19x28 33x11 07x16 41-37 12-17 37x26 08-12 42-37 02-08 37-31 27-32
 25.38x27 17-21 26x17 12x32 39-33 20-24 34-30 14-19 33-29 24x33 43-38 33x42
 31.48x28 13-18 30-24 19x30 35x24 08-13 49-43 09-14 40-34 04-09 34-29 16-21
 37.28-22 18x27 31x22 14-19 43-38 19x30 25x34 13-19 38-32 01-07 36-31 03-08
 43.34-30

Kenny Le Roy - Jos Vandebergh 2-0
 01.32-28 18-22 37-32 12-18 41-37 07-12
 04.46-41 01-07 34-30 18-23 31-27 22x31
 07.36x27 17-21 41-36 21-26 40-34 13-18
 10.44-40 09-13 30-25 04-09 34-30 20-24
 13.37-31 26x37 42x31 11-17 31-26 17-22
 16.28x17 12x21 26x17 07-11 50-44 11x31
 19.36x27 06-11 48-42 11-17 33-28 17-21
 22.39-33 21-26 44-39 02-07 47-41 14-20
 25.25x14 09x20 30-25 10-14 42-37 08-12
 28.40-34 24-30 35x24 20x40 45x34 03-09
 31.34-29 23x34 39x30 05-10 30-24 19x30
 34.25x34 14-19 43-39 10-14 34-29 14-20
 37.27-21 16x27 32x21 26x17 28-23 19x28
 40.33x02

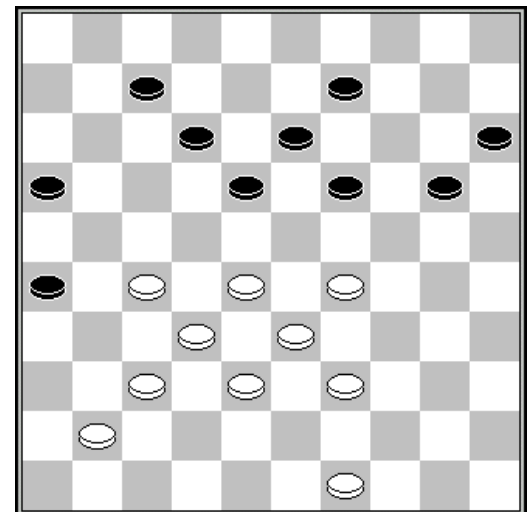

36. 14-20 ?

Michel Trouet - Anthon Hanssens 1-1

01.32-28 18-22 37-32 12-18 32-27 07-12 31-26 22x31 26x37 16-21 37-32 01-07
 07.41-37 21-26 37-31 26x37 32x41 19-23 28x19 14x23 41-37 10-14 37-32 05-10
 13.46-41 14-19 41-37 10-14 34-29 23x34 39x30 19-23 44-39 13-19 30-25 17-22
 19.40-34 08-13 32-27 22x31 36x27 11-17 47-41 06-11 50-44 02-08 34-29 23x34
 25.39x30 19-23 33-29 23x34 30x39 17-22 41-36 22x31 37x26 11-17 38-32 18-23
 31.43-38 14-19 25x14 09x20 44-40 04-09 49-43 13-18 39-33 08-13 33-28 23-29
 37.40-34 29x40 45x34 20-24 43-39 15-20 48-43 20-25 38-33 24-30 35x24 19x30
 43.42-38 30-35 36-31 13-19 31-27 19-23 28x19 18-22 27x18 12x14 32-27 03-08
 49.33-28 25-30 34x25 35-40 39-34 40x29 43-39 08-12 38-32 09-13 39-33 29x38
 55.32x43 13-18 27-21 07-11 28-23 18x29 21-16

Stijn Kindt - Luc Jennes 2-0

01.32-28 19-23 28x19 14x23 37-32 10-14 41-37 14-19 33-28 17-22 28x17 12x21
 07.31-26 07-12 26x17 12x21 34-30 05-10 30-25 10-14 40-34 01-07 34-29 23x34
 13.39x30 07-12 44-39 18-23 39-33 12-18 46-41 20-24 49-44 08-12 44-39 02-08
 19.50-44 21-26 36-31 23-28 32x23 19x28 30x10 15-20 25x14 04x15 33x22 18x36
 25.35-30 09x20 30-25 12-18 25x14 18-23 39-33 13-18 44-40 08-13 33-29 23x34
 31.40x29 11-17 37-32 06-11 41-37 17-22 29-24 11-17 24-20 15x24 32-28 22x33
 37.38x20

Johan Coorevits - Noel Michel 1-1

01.32-28 19-23 28x19 14x23 33-28 23x32 37x28 13-19 41-37 08-13 39-33 02-08
 07.44-39 17-22 28x17 12x21 31-26 07-12 26x17 12x21 50-44 01-07 38-32 07-12
 13.43-38 10-14 46-41 05-10 34-29 20-24 29x20 15x24 49-43 11-17 36-31 21-26
 19.31-27 17-21 33-28 18-23 41-36 10-15 37-31 26x37 42x31 14-20 47-42 04-10
 25.39-33 24-29 33x24 20x29 44-39 10-14 40-34 29x40 35x44 15-20 39-34 21-26
 31.44-40 26x37 42x31 20-24 40-35 12-18 34-30 24-29 30-25 08-12 27-21 16x27
 37.31x22 18x27 32x21 23x32 38x27 13-18 45-40 19-23 40-34 29x40 35x44 14-20
 43.25x14 09x20 36-31 20-24

Stand

Dekimpe J.	6	Devriendt Y.	2
Le Roy K.	6	Kindt S.	2
Hanssens A.	5	Michel N.	2
Trouet M.	5	Vandebergh J.	2
Jennes L.	3	Coorevits J.	1
Desmet K.	2	De Vries B.	0

Ronde 4

Bram de Vries - Jens Dekimpe 0-2

01.32-28 19-23 28x19 14x23 37-32 10-14 41-37 05-10 46-41 14-19 34-30 10-14
 07.30-25 17-22 40-34 23-28 32x23 18x40 45x34 12-18 34-29 07-12 29-24 20x29
 13.33x24 19x30 25x34 01-07 39-33 14-19 44-39 11-17 37-32 17-21 32-27 21x32
 19.38x27 07-11 34-30 19-23 30-25 12-17 33-29 23x34 39x30 08-12 50-44 02-08
 25.44-39 17-21 42-38 21x32 38x27 09-14 47-42 12-17 39-33 04-09 42-38 13-19
 31.30-24 19x30 25x34 08-12 34-30 17-21 30-25 21x32 38x27 12-17 43-38 14-19

37.33-29	19-24	29x20	15x24	48-43	17-21	49-44	21x32	38x27	11-17	31-26	22x31
43.36x27	17-22	44-39	22x31	26x37	18-23	39-34	09-14	37-32	16-21	41-37	06-11
49.37-31	11-16	31-27	23-28	32x23	21x32	23-18	03-08	43-39	32-37	34-30	24-29
55.39-34	29x40	35x44	37-42	30-24	42-47	25-20	14x25	24-19			

Kenny Le Roy - Keita Desmet

2-0

01.34-29	19-24	40-34	14-19	45-40	20-25
04.29x20	25x14	32-28	17-21	37-32	21-26
07.32-27	26x37	41x32	12-17	46-41	17-22
10.28x17	11x31	36x27	19-23	35-30	07-12
13.50-45	01-07	33-29	14-19	38-33	12-17
16.41-36	07-11	40-35	10-14	44-40	14-20
19.30-24	19x30	34x14	23x34	40x29	09x20
22.35-30	17-21	43-38	04-09	30-24	21-26
25.24-19	13x24	36-31	26x28	33x04	24x44
28.49x40	08-12	27-21	16x27	04x31	11-17
31.38-33	03-09	31x04	12-18	04x11	06x17
34.33-28	20-24	40-34	05-10	42-38	10-14
37.38-32	17-21	28-22	14-19	47-42	19-23
40.32-27	21x32	34-29	23x34	42-38	32x43
43.48x19					

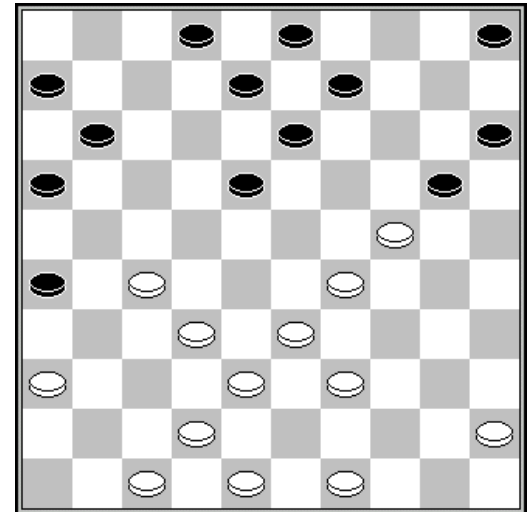

24. 21-26 ?

Johan Coorevits - Stijn Kindt

2-0

01.34-29	19-23	32-28	23x34	39x30	20-25	44-39	25x34	39x30	18-23	28x19	14x23
07.33-28	23x32	37x28	17-22	28x17	11x22	41-37	10-14	37-32	14-19	46-41	12-18
13.32-27	07-12	50-44	01-07	44-39	05-10	30-25	10-14	40-34	19-23	34-29	23x34
19.39x30	14-19	49-44	09-14	30-24	19x30	25x34	13-19	44-39	08-13	35-30	15-20
25.30-25	20-24	31-26	22x31	26x37	19-23	37-32	13-19	41-37	14-20	25x14	19x10
31.47-41	24-29	45-40	18-22	39-33	12-18	33x24	07-12	24-20	10-15	38-33	15x24
37.32-28	23x32	37x 8	2x13	34-29	24-30	40-35	03-09	35x24	09-14	43-39	14-19
43.42-38	19x30	29-23	18x29	33x35							

Luc Jennes - Michel Trouet

0-2

01.32-28	19-23	28x19	14x23	37-32	10-14
04.34-30	14-19	30-25	17-21	25x14	19x10
07.41-37	10-14	46-41	21-26	31-27	14-19
10.35-30	15-20	30-25	11-17	25x14	19x10
13.27-21	16x27	32x21	10-14	21-16	14-19
16.37-32	05-10	41-37	10-14	33-28	06-11
19.40-34	01-06	45-40	17-22	28x17	11x22
22.34-30	22-27	32x21	26x17	39-33	07-11
25.16x07	02x11	37-32	11-16	44-39	17-21
28.40-35	14-20	33-28	20-24	50-44	04-10
31.30-25	10-14	44-40	06-11	40-34	21-26
34.34-30	11-17	36-31	26x37	42x31	18-22
37.39-33	13-18	47-42	16-21	49-44	21-27
40.32x21	17x37	42x31	23x32	38x27	14-20
43.25x23	18x40	27x07	40-45	30x19	08-13
46.19x08	03x01				

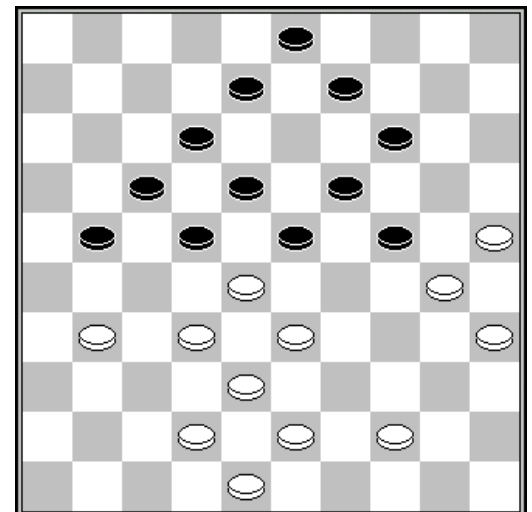

39. 49-44 ?

Jos Vandebergh - Youlan Devriendt

2-0

01.33-29	19-23	39-33	14-19	44-39	10-14	50-44	05-10	33-28	17-22	28x17	11x22
07.31-26	20-24	29x20	15x24	37-31	10-15	41-37	15-20	46-41	07-11	34-30	04-10
13.30-25	10-15	31-27	22x31	36x27	11-17	39-33	01-07	44-39	07-11	27-22	17x28
19.33x22	18x27	32x21	16x27	35-30	24x33	38x16	08-12	26-21	02-07	21x32	20-24

25.42-38	24-29	47-42	15-20	43-39	20-24	45-40	12-18	32-28	03-08	39-33	07-12
31.49-43	18-23	40-35	23x32	37x28	29-34	41-37	24-30	35x24	19x30	37-32	30-35
37.43-39	34x43	48x39	14-19	28-22	19-24	32-28	35-40	39-34	40x29	16-11	06x17
43.22x11	29-34	11-06	34-40	25-20	24x15	06-01	40-45	01x34	45-50	34-25	08-12
49.25x17	13-18	28-22	18x27	17-06							

Noel Michel - Anthon Hanssens 0-2

01.34-30	18-22	31-26	19-23	33-28	22x33	39x19	14x23	44-39	12-18	50-44	07-12
07.36-31	01-07	41-36	20-25	47-41	25x34	40x29	23x34	39x30	10-14	31-27	14-19
13.27-21	16x27	32x21	05-10	21-16	10-14	37-32	19-23	41-37	13-19	44-39	17-22
19.46-41	11-17	36-31	08-13	31-27	22x31	32-28	23x32	38x36	15-20	42-38	19-23
25.39-33	20-25	33-29	25x34	29x40	06-11	37-32	17-22	32-27	22x31	26x37	11-17
31.36-31	13-19	49-44	09-13	44-39	19-24	31-26	13-19	41-36	04-09	37-32	02-08
37.38-33	09-13	43-38	03-09	48-43	18-22	32-27	22x31	26x37	13-18	40-34	09-13
43.34-29	23x34	39x30	18-23	30-25	13-18	45-40	17-22	37-31	12-17	40-34	08-12
49.34-30	23-29	43-39	18-23	31-27	22x31	36x27	12-18	38-32	29x38	32x43	17-21
55.39-33	21x32	25-20	14x34								

Stand

Dekimpe J.	8	Jennes L.	3
Le Roy K.	8	Desmet K.	2
Hanssens A.	7	Devriendt Y.	2
Trouet M.	7	Kindt S.	2
Vandebergh J.	4	Michel N.	2
Coorevits J.	3	De Vries B.	0

Ronde 5 16/02/2010

Youlan Devriendt - Bram de Vries 0-2

01.33-28	18-23	39-33	12-18	44-39	07-12	50-44	17-21	33-29	20-24	29x20	15x24
07.31-27	21-26	36-31	11-17	41-36	17-21	38-33	23-29	34x23	18x38	42x33	12-18
13.39-34	10-15	43-39	05-10	47-41	15-20	49-43	10-15	43-38	18-23	48-43	24-29
19.33x24	20x29	35-30	04-10	39-33	14-20	33x24	20x29	28-22	09-14	44-39	01-07
25.30-25	07-11	40-35	29x40	35x44	19-24	38-33	14-19	25-20	24-29	33x24	19x30
31.45-40	15x24	40-34	10-14	34x25	13-19	44-40	08-13	40-35	02-08	22-17	21x12
37.39-33	12-17	35-30	24x35	25-20	14x25						

Jens Dekimpe - Kenny Le Roy 1-1

01.32-28	18-23	34-29	23x32	37x28	12-18	41-37	07-12	46-41	16-21	31-26	19-23
07.28x19	14x34	40x29	21-27	37-31	01-07	31x22	18x27	41-37	13-18	44-40	10-14
13.50-44	08-13	37-32	11-16	32x21	16x27	33-28	20-24	29x20	15x24	38-32	27x38
19.43x32	14-19	40-34	18-23	42-38	05-10	34-30	10-14	49-43	13-18	47-42	09-13
25.36-31	07-11	31-27	03-08	39-33	17-22	28x17	11x31	26x37	24-29	33x24	23-28
31.32x23	18x20	37-32	19-23	44-39	13-19	39-33	08-13	30-24	20x29	33x24	19x30
37.35x24	14-19	24-20	04-10	20-14	10-15	32-28	23x32	14x23	13-18	38x27	18x29
43.43-39	12-18	45-40	02-08	42-38	15-20	39-33	20-24	48-43	18-23	43-39	08-12
49.39-34	12-18	40-35	29x40	35x44	24-30	44-39	06-11	38-32	11-17	33-28	23-29
55.27-21	17x26	28-23	26-31	23x25	31-36	25-20	36-41	20-15	41-46	32-27	

Keita Desmet - Jos Vandebergh 1-1

01.32-28	19-23	28x19	14x23	37-32	10-14	33-28	13-19	34-30	04-10	39-33	09-13
07.44-39	17-22	28x17	11x22	31-27	22x31	36x27	20-24	30-25	03-09	33-28	15-20
13.41-37	18-22	27x29	24x22	39-33	13-18	40-34	09-13	46-41	06-11	34-30	11-17
19.50-44	07-11	44-40	01-07	33-29	19-24	30x19	13x33	38x29	08-13	32-27	22x31
25.37x26	13-19	43-38	18-23	29x18	12x23	38-33	20-24	42-38	23-28	33x22	17x28

31.40-34	19-23	49-44	14-20	25x14	10x19	44-40	05-10	47-42	10-15	41-37	11-17
37.37-32	28x37	42x31	07-12	38-33	12-18	31-27	02-07	34-29	23x34	40x20	15x24
43.45-40	18-23	40-34	07-11	48-43	23-28	33x22	17x28	43-39	11-17	34-30	19-23
49.30x19	23x14	35-30	14-19	30-25	19-24	39-34	16-21	27x16	28-32	26-21	17x26

Anthon Hanssens - Luc Jennes

2-0

01.33-29	19-23	35-30	14-19	30-25	19-24	25x14	10x19	29x20	15x24	38-33	05-10
07.42-38	10-14	34-29	23x34	40x20	14x25	45-40	18-23	40-34	12-18	47-42	07-12
13.44-40	17-22	50-45	01-07	31-26	11-17	37-31	07-11	32-28	23x32	38x27	09-14
19.41-37	17-21	26x28	25-30	34x25	14-20	25x23	18x47	40-34	47-20	48-42	20x47
25.39-33	47x40	45x34	11-17	28-22	17x28	27-21	16x27	31x33	12-18	46-41	13-19
31.36-31	08-13	43-39	04-09	37-32	02-08	34-29	09-14	41-37	14-20	31-27	19-24
37.32-28	20-25	29x20	25x14	39-34	14-19	34-29	03-09	27-21	08-12	49-43	06-11
43.37-31	11-17	21-16	17-21	16x27	12-17	43-39	18-22	27x18	13x22	39-34	09-13
49.34-30	13-18	30-25	19-23	28x19	17-21	19-14	21-27	14-10	27x36	10- 5	22-27
55.29-24											

Michel Trouet - Johan Coorevits

2-0

01.32-28	19-23	28x19	14x23	37-32	10-14
04.41-37	14-19	46-41	17-21	31-26	21-27
07.32x21	16x27	33-28	23x32	37x28	11-17
10.39-33	07-11	38-32	27x29	34x25	05-10
13.41-37	10-14	37-32	04-10	43-38	01-07
16.40-34	14-19	44-40	10-14	49-43	18-23
19.34-30	15-20	36-31	13-18	31-27	09-13
22.47-41	17-22	28x17	11x31	26x37	07-11
25.50-44	23-28	32x23	19x28	44-39	18-23
28.39-34	14-19	25x14	19x10	30-25	12-18
31.38-32	18-22	34-29	23x34	32x23	10-14
34.40x29					

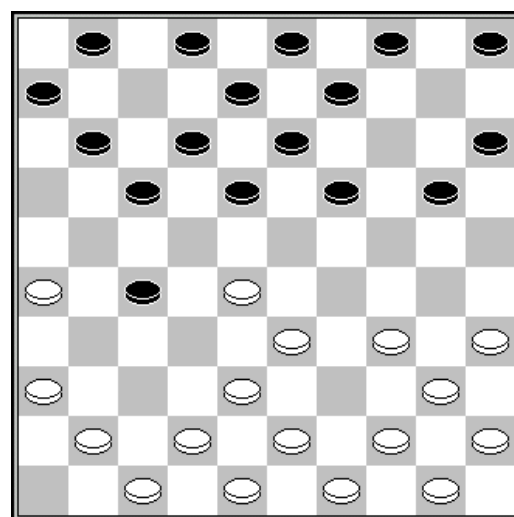

10.07-11 ?

Stijn Kindt - Noel Michel

1-1

01.32-28	19-23	28x19	14x23	33-28	23x32	37x28	13-19	41-37	08-13	37-32	02-08
07.46-41	17-22	28x17	12x21	31-26	07-12	26x17	12x21	41-37	01-07	39-33	07-12
13.44-39	10-14	50-44	21-26	34-29	05-10	32-28	20-24	29x20	15x24	37-32	18-22
19.28x17	12x21	40-34	08-12	34-29	10-15	29x20	15x24	44-40	12-18	39-34	21-27
25.32x21	26x17	47-41	16-21	41-37	18-23	34-29	23x34	40x20	14x25	37-32	25-30
31.35x24	19x30	33-29	30-35	45-40	35x44	49x40	03-08	29-24	08-12	40-35	11-16
37.42-37	06-11	48-42	09-14	43-39	04-10	39-33	10-15	35-30	14-20	30-25	20x29
43.33x24	12-18	32-28	21-26	38-33	17-21	33-29	11-17	28-23	18-22	42-38	22-27
49.37-32	17-22	38-33	27x38	33x42	22-27	23-19	13-18	19-14	18-22	14-09	22-28
55.09-03	28-33	29x38	27-31	36x27	21x43	42-38	43x32	03-08	32-37		

Stand

Dekimpe J.	9	Desmet K.	3
Hanssens A.	9	Jennes L.	3
Le Roy K.	9	Kindt S.	3
Trouet M.	9	Michel N.	3
Vandebergh J.	5	De Vries B.	2
Coorevits J.	3	Devriendt Y.	2

Ronde 6 17/02/2010

Noel Michel - Jos Vandebergh 0-2

01.32-28	18-22	37-32	12-18	32-27	07-12	31-26	22x31	26x37	01-07	37-32	18-22
07.41-37	13-18	46-41	09-13	36-31	04-09	31-26	18-23	34-29	23x34	40x29	19-24
13.41-36	14-19	45-40	20-25	29x20	25x14	40-34	12-18	44-40	07-12	50-45	02-07
19.37-31	18-23	31-27	22x31	26x37	12-18	34-29	23x34	40x29	19-23	28x19	14x34
25.39x30	07-12	49-44	17-22	32-27	22x31	36x27	11-17	44-39	10-14	47-41	05-10
31.37-32	17-21	45-40	06-11	40-34	14-20	33-29	11-17	38-33	21-26	43-38	17-21
37.48-43	10-14	30-25	12-17	34-30	17-22	41-36	22x31	36x27	18-23	29x18	13x31
43.42-37	31x42	38x47	21-27	32x21	16x27	43-38	26-31	47-41	31-36	41-37	27-31
49.37x26	36-41	38-32	41-46	32-27	09-13	26-21	13-18	21-16	46-41	39-34	20-24
55.30x10	41x05	25-20	15x24	27-22	18x27	16-11	05-10	11-06	10-04	35-30	24x35
61.33-29	03-09	29-24	08-13	06-01	09-14	34-30	27-31	30-25	31-36	24-20	14-19
67.01-12	35-40	12x45	19-23	45x09	04x13	20-14	13-04	25-20	36-41	20-15	41-46
73.15-10	04x15	14-09	46-14								

Anthon Hanssens - Youlan Devriendt 2-0

01.32-28	18-23	34-29	23x34	40x29	12-18
04.44-40	07-12	50-44	01-07	37-32	18-23
07.29x18	12x23	35-30	07-12	41-37	12-18
10.30-25	20-24	40-34	14-20	25x14	09x20
13.44-40	10-14	34-29	23x34	40x29	04-09
16.28-23	19x28	32x21	16x27	31x22	08-12
19.39-34	05-10	46-41	20-25	29x20	15x24
22.43-39	10-15	36-31	14-20	48-43	02-08
25.49-44	24-30	31-27	11-17	22x11	06x17
28.37-31	12-18	31-26	18-22	27x18	13x22
31.41-37	09-13	37-32	13-19	34-29	30-35
34.32-28	19-24	45-40	24-30	40-34	08-13
37.26-21	17x26	28x17	13-19	17-11	26-31
40.11-07					

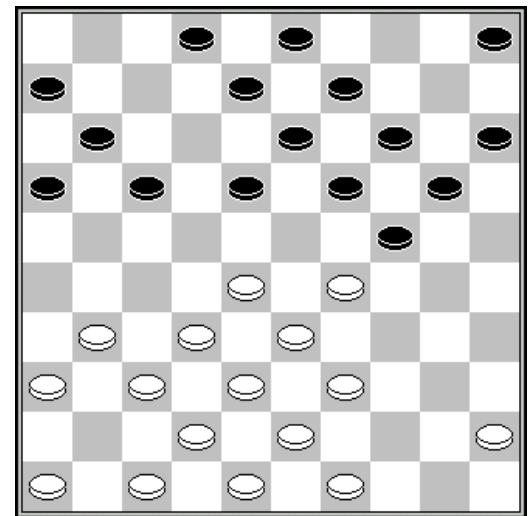

15. 04-09 ?

Michel Trouet - Jens Dekimpe 0-2

01.32-28	19-23	28x19	14x23	37-32	10-14	41-37	05-10	33-28	17-21	28x19	14x23
07.39-33	10-14	44-39	14-19	50-44	09-14	34-30	04-09	31-27	11-17	33-28	21-26
13.39-33	20-24	44-39	07-11	37-31	26x37	42x31	17-21	46-41	21-26	41-37	12-17
19.47-42	17-22	28x17	11x22	49-44	01-07	33-28	22x33	38x20	14x34	39x30	07-12
25.42-38	09-14	44-39	02-07	39-33	07-11	43-39	12-17	27-21	16x27	32x12	08x17
31.48-43	17-22	40-34	11-17	45-40	06-11	30-24	19x30	35x24	14-19	34-30	11-16
37.40-35	17-21	30-25	19x30	25x34	03-09	35-30	13-19	33-29	09-13	38-32	21-27
43.32x21	16x27	43-38	23-28	37-32	28x37	31x42	27-31	36x27	22x31	38-32	31-36
49.42-37	26-31	37x26	36-41	39-33	41-47	32-28	15-20	30-25	20-24	29x20	47x15

Stijn Kindt - Keita Desmet 1-1

01.32-28	19-23	28x19	14x23	33-28	23x32	37x28	17-21	31-26	10-14	26x17	11x33
07.39x28	14-19	41-37	05-10	37-32	10-14	46-41	07-11	41-37	16-21	37-31	21-26
13.44-39	26x37	42x31	18-22	28x17	12x21	31-26	19-23	26x17	11x22	47-42	14-19
19.34-29	23x34	40x29	13-18	50-44	09-13	39-33	01-07	44-39	07-12	42-37	04-09
25.37-31	02-07	49-44	06-11	32-28	11-16	28x17	12x21	31-26	07-12	26x17	12x21
31.29-24	19x30	35x24	20x29	33x24	09-14	45-40	14-20	39-33	20x29	33x24	08-12
37.48-42	12-17	44-39	17-22	39-33	13-19	24x13	18x09	33-28	22x33	38x29	09-13
43.29-23	15-20	42-37	03-08	43-38	08-12	38-33	12-17	33-29	13-18	23x12	17x08

49.36-31 08-12 37-32 21-26 31-27 12-17 40-34 16-21 27x16 26-31 32-27 31x22

Johan Coorevits - Kenny Le Roy 0-2
 01.32-28 18-23 34-29 23x32 37x28 12-18
 04.41-37 07-12 37-32 16-21 46-41 19-23
 07.28x19 14x34 40x29 21-27 32x21 17x46

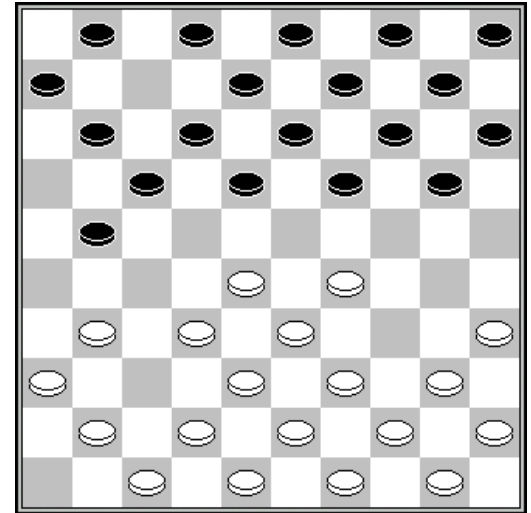

06. 46-41

Luc Jennes - Bram de Vries 1-1
 01.32-28 17-21 37-32 21-26 32-27 26x37 41x32 11-17 46-41 17-21 41-37 18-23
 07.34-30 12-18 30-25 07-12 40-34 01-07 44-40 07-11 34-30 23-29 33x24 20x29
 13.40-34 29x40 45x34 15-20 39-33 11-17 50-45 19-23 28x19 14x23 25x14 10x19
 19.30-25 19-24 33-28 13-19 37-31 09-14 27-22 18x27 31x11 16x 7 36-31 12-18
 25.31-27 21-26 42-37 07-12 47-42 08-13 37-31 26x37 42x31 02-07 31-26 05-10
 31.27-21 04-09 34-30 07-11 48-42 11-17 49-44 06-11 21-16 24-29 16x07 12x01
 37.44-39 10-15 39-34 29x40 35x44 15-20 45-40 20-24 40-35 01-07 42-37 07-11
 43.37-31 18-22 38-33 23-29 43-38 29-34 30x39 24-29 33x24 22x42 31-27 19x30
 49.25x34 42-47 32-28 47-38 27-22 38-42 34-30 42-37 39-33 37x19 44-39 17x28
 55.33x22 19-32 30-24 32-16 35-30 14-19

Stand

Dekimpe J.	11	Jennes L.	4
Hanssens A.	11	Kindt S.	4
Le Roy K.	11	Coorevits J.	3
Trouet M.	9	De Vries B.	3
Vandebergh J.	7	Michel N.	3
Desmet K.	4	Devriendt Y.	2

Ronde 7 18/02/2010

Bram de Vries - Noel Michel 2-0
 01.32-28 19-23 28x19 14x23 37-32 13-19 41-37 09-13 46-41 04-09 33-29 10-14
 07.39-33 17-21 44-39 21-26 31-27 05-10 50-44 11-17 33-28 18-22 29x18 22x31
 13.36x27 13x33 39x28 07-11 35-30 20-25 44-39 16-21 27x18 09-13 18x20 15x22
 19.38-33 08-13 45-40 02-08 40-35 01-07 41-36 17-21 32-28 07-11 28x17 21x12
 25.37-32 12-18 42-38 08-12 47-42 03-08 43-39 11-17 49-43 06-11 34-30 25x34
 31.39x30 11-16 43-39 17-21 30-24 19x30 35x24 21-27 32x21 26x17 39-34 17-22
 37.24-19 13x24 33-28 22x33 38x20 08-13 20-15 10-14 34-30 13-19 42-38 18-23
 43.38-33 12-17 30-25 19-24 25-20 14x25 15-10 24-30 10-05 17-21 5x46 30-35
 49.46-23 21-27 33-28 16-21 23-45 21-26 45-01 25-30 01-29 26-31 48-42

Kenny Le Roy - Luc Jennes 1-1
 01.32-28 19-23 28x19 14x23 37-32 10-14 41-37 14-19 33-28 17-22 28x17 12x21
 07.39-33 21-26 31-27 05-10 33-28 10-14 38-33 07-12 43-38 01-07 37-31 26x37

13.42x31	20-24	34-29	23x34	40x20	15x24	47-42	18-23	46-41	12-18	41-37	07-12
19.44-39	04-10	50-44	10-15	44-40	14-20	31-26	09-14	37-31	12-17	49-43	17-22
25.28x17	11x22	32-28	23x21	26x28	18-23	40-34	23x32	38x27	08-12	33-28	24-29
31.34x23	13-18	45-40	18x29	39-34	19-24	34x23	24-30	35x24	20x18	27-21	16x27
37.31x13	03-08	13-09	14x03	40-34	12-18	42-38	08-13	38-33	02-08	33-29	13-19
43.34-30	19-24	30x19	18-23	29x18	08-13	18x09	03x32	43-38	32x43	48x39	15-20
49.39-33											

Jos Vandenberg - Anthon Hanssens 0-2

01.32-28	18-22	37-32	12-18	32-27	07-12
04.31-26	22x31	26x37	16-21	34-29	01-07
07.40-34	21-26	44-40	19-23	28x19	14x23
10.50-44	20-25	35-30	10-14	40-35	14-20
13.44-40	05-10	29-24	20x29	33x24	17-22
16.37-31	26x37	42x31	12-17	38-32	09-14
19.39-33	15-20	24x15	22-28	33x22	17x26
22.47-42	07-12	42-38	11-17	49-44	06-11
25.44-39	03-09	30-24	14-20	39-33	20x29
28.33x24	17-22	43-39	26-31	36x27	22x31
31.48-43	31-36	41-37	12-17	38-32	17-22
34.34-30	25x34	39x30	36-41	37-31	08-12
37.46x37	23-29	24x33	22-28	33x22	18x49
40.30-25	11-17	40-34	17-22	31-26	22-28
43.37-31	28-33	34-30	10-14	45-40	33-39
46.30-24	49-32	35-30	39-43	40-35	43-49
49.24-20	12-18	30-24	18-22	15-10	14x05
52.20-15	22-28	26-21	32x16	31-27	16x20
57.26-08	13-18	08-26	49-44	26-48	44-06
62.30-24	38-43	31-37	23-29	24x33	43-49

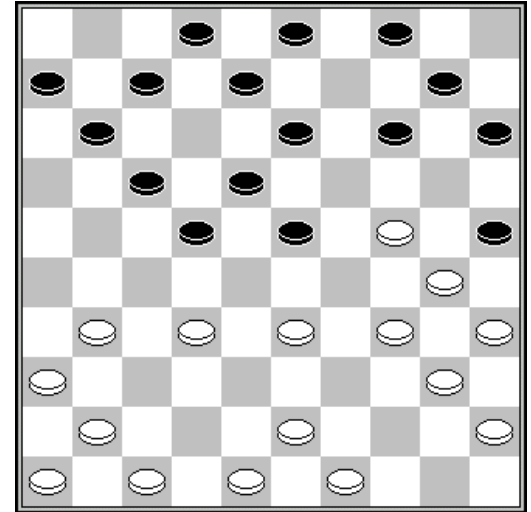

19. 39-33 ?

25x03	28-32	03-26	32-38
35-30	06-01	48-31	18-23
37-48	49-44		

Youlan Devriendt - Michel Trouet 0-2

01.32-28	19-23	28x19	14x23	38-32	10-14
04.43-38	14-19	49-43	05-10	33-28	10-14
07.39-33	17-22	28x17	12x21	44-39	07-12
10.31-27	21-26	50-44	11-17	33-28	17-22
13.28x17	12x21	39-33	01-07	44-39	07-12
16.35-30	02-07	30-25	20-24	40-35	24-29
19.33x24	19x30	35x24	14-20	25x14	09x40
22.45x34	23-28	32x23	18x40	37-32	40-45
25.42-37	07-11	39-33	04-09	47-42	12-18
28.43-39	18-22	27x18	13x22	39-34	08-13
31.34-30	22-27	33-29	45-50	30-25	13-19
34.29-23	19x28	32x23	27-31	36x27	21x43
37.48x39	50x36				

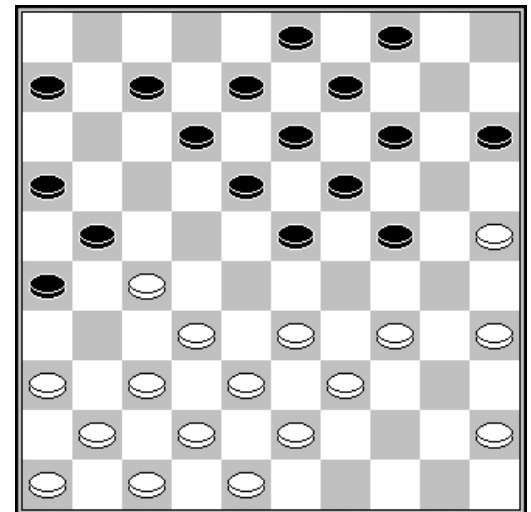

18. 40-35 ?

Jens Dekimpe - Stijn Kindt 1-1

01.32-28	19-23	28x19	14x23	37-32	10-14	41-37	14-19	33-28	17-22	28x17	11x22
07.39-33	05-10	44-39	10-14	50-44	07-11	35-30	01-07	30-25	11-17	46-41	07-11
13.32-28	23x32	37x28	02-07	34-29	20-24	29x20	15x24	40-34	24-30	41-37	18-23
19.37-32	12-18	44-40	07-12	34-29	23x34	40x29	30-35	49-44	04-10	29-24	19x30
25.25x34	22-27	31x22	18x27	32x21	17x26	34-29	12-18	45-40	11-17	40-34	17-21
31.42-37	14-19	47-42	18-22	28x17	21x12	33-28	12-18	38-32	19-23	28x19	13x33
37.39x28	16-21	37-31	26x37	42x31	21-26	31-27	09-13	36-31	26x37	32x41	10-14
43.43-38	13-19	48-43	18-23	27-22	23x32	38x27	19-23	27-21	14-19	21-17	19-24

Keita Desmet - Johan Coorevits						2-0
01.32-28	19-23	28x19	14x23	37-32	10-14	
04.33-28	05-10	28x19	14x23	39-33	17-21	
07.34-30	10-14	33-28	14-19	31-27	21-26	
10.41-37	11-17	38-33	09-14	43-38	20-24	
13.44-39	07-11	49-43	01-07	30-25	04-09	
16.40-34	17-22	28x17	11x31	36x27	07-11	
19.34-30	11-17	46-41	17-21	33-28	12-17	
22.50-44	17-22	28x17	21x12	44-40	02-07	
25.39-33	24-29	33x24	23-28	32x23	18x20	
28.37-32	13-18	38-33	20-24	42-38	08-13	
31.41-37	07-11	48-42	11-17	47-41	17-22	
34.41-36	22x31	36x27	06-11	33-28	11-17	
37.27-21	16x27	32x21	18-23	28-22	17x28	
40.25-20	14x34	40x07	26x17	07-02	17-21	
43.38-32	28-33	43-38	15-20	38x29	24x33	
46.02-11	19-24	11x39	09-14	45-40	20-25	
49.40-34						

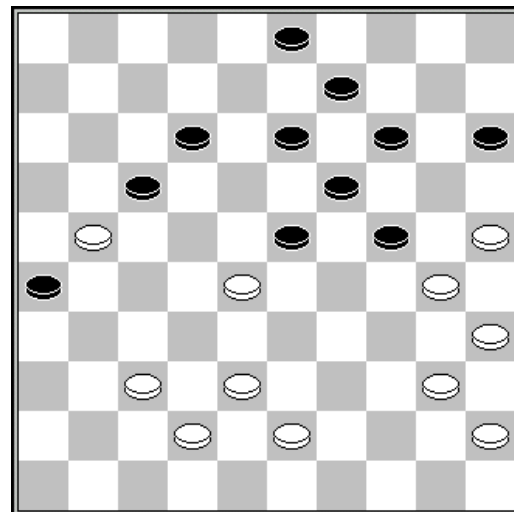

38. 18-23 ?

Stand

Hanssens A.	13	De Vries B.	5
Dekimpe J.	12	Jennes L.	5
Le Roy K.	12	Kindt S.	5
Trouet M.	11	Coorevits J.	3
Vandebergh J.	7	Michel N.	3
Desmet K.	6	Devriendt Y.	2

Ronde 8 19/02/2010

Noel Michel - Kenny Le Roy						1-1
01.32-28	18-23	34-29	23x32	37x28	12-18	
04.38-32	07-12	42-38	01-07	40-34	17-21	
07.45-40	21-26	41-37	16-21	47-42	11-16	
10.50-45	07-11	31-27	19-23	28x19	13x24	
13.34-30	14-19	40-34	10-14	27-22	18x27	
16.29-23	19x28	30x10	5x14	33x31	12-18	
19.32-28	18-22	28x17	11x22	38-33	21-27	
22.43-38	22-28	31x22	28x17	38-32	09-13	
25.33-28	20-24	37-31	26x37	32x41	03-09	
28.42-38	08-12	49-43	12-18	39-33	13-19	
31.44-39	09-13	34-29	14-20	41-37	04-09	
34.45-40	20-25	29x20	15x24	40-34	24-30	
37.35x24	19x30	34-29	30-35	39-34	25-30	
40.34x25	17-21	29-23	18x29	33x24	35-40	
43.28-23	40-45	24-20	21-27	20-14	09x20	
46.25x14	45-50	14-10	50-45	37-31	45x07	
49.31x22	07-11					

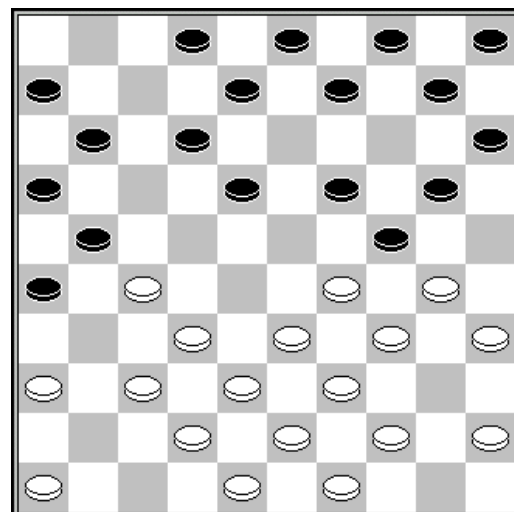

14. 10-14 ?

Anthoan Hanssens - Bram de Vries 2-0
 01.32-28 17-21 31-26 19-23 28x19 14x23
 04.26x17 12x21 35-30 10-14 37-32 07-12
 07.41-37 11-17 46-41 21-26 32-28 23x32
 10.37x28 20-25 30-24 06-11 38-32 14-20
 13.43-38 20x29 33x24 17-21 41-37 21-27
 16.32x21 26x17 39-33 09-14 44-39 16-21
 19.50-44 21-26 49-43 01-06 38-32 11-16
 22.43-38 06-11 32-27 17-21 38-32 12-17
 25.42-38 08-12 47-42 14-20 34-29 04-10
 28.39-34 03-09 44-39 09-14 40-35 25-30
 31.34x25 26-31 37x26 17-22 28x19 14x43
 34.26x06

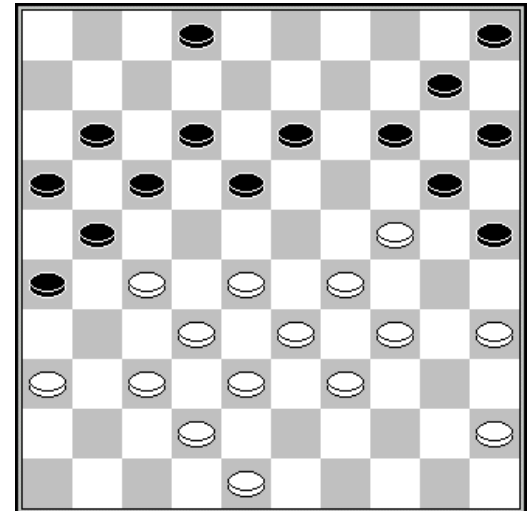

30. 25-30 ?

Michel Trouet - Jos Vandebergh 2-0
 01.32-28 18-22 37-32 12-18 32-27 07-12
 04.31-26 22x31 26x37 01-07 37-32 18-22
 07.41-37 13-18 37-31 09-13 46-41 04-09
 10.41-37 18-23 31-27 22x31 36x27 17-21
 13.34-30 20-24 47-41 12-18 30-25 21-26
 16.41-36 07-12 40-34 11-17 34-30 17-22
 19.28x17 12x21 33-28 15-20 39-33 10-15
 22.44-39 24-29 33x24 20x29 39-33 02-07
 25.33x24 14-20 25x14 09x29 50-44 07-12
 28.44-40 06-11 40-34 29x40 45x34 15-20
 31.30-25 11-17 25x14 19x10 28x19 13x24
 34.43-39 10-14 37-31 26x28 38-33 21x32
 37.33x 2 24-29 34x23 03-08 02x10 05x14
 40.35-30 16-21 30-24 21-26 42-37 32x41
 43.36x47 26-31 48-42 31-36 24-19 14-20
 46.19-13 17-21 13-09 20-25 39-34

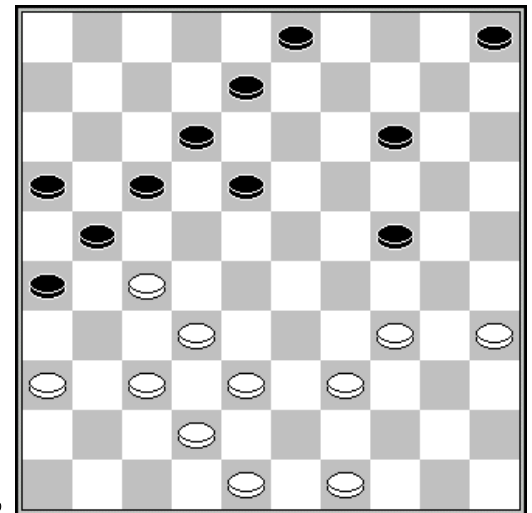

34. 10-14 ?

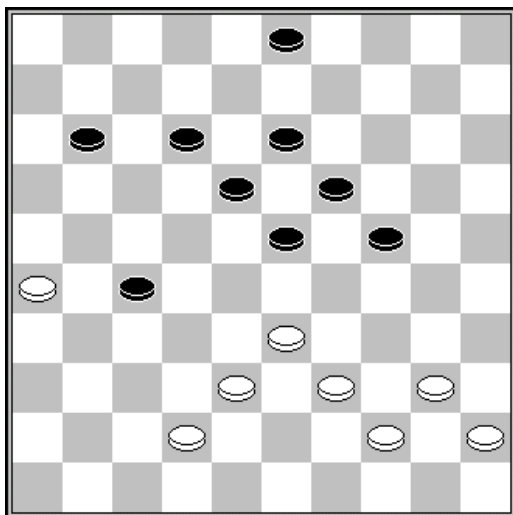

38. 40-34 ?

Luc Jennes - Keita Desmet 0-2
 01.32-28 19-23 28x19 14x23 37-32 17-21
 04.41-37 10-14 34-30 14-19 30-25 20-24
 07.31-27 05-10 33-28 10-14 39-33 21-26
 10.44-39 11-17 39-34 26-31 37x26 17-22
 13.28x17 12x21 26x17 24-30 35x24 19x37
 16.42x31 07-12 38-32 12x21 31-26 01-07
 19.26x17 07-12 36-31 12x21 31-26 02-07
 22.26x17 07-12 32-28 23x21 17x26 18-23
 25.43-38 14-19 38-33 15-20 25x14 09x20
 28.46-41 12-18 41-37 20-24 37-32 18-22
 31.49-43 04-09 50-44 13-18 47-42 09-13
 34.43-38 22-27 32x21 16x27 48-43 08-12
 37.43-39 06-11 40-34 27-32 38x27 23-29
 40.34x14 13-19 14x23 18x47 27-21 11-16
 43.21-17 12x21 26x17 03-08

Stijn Kindt - Youlan Devriendt 2-0

01.32-28 18-22 37-32 12-18 41-37 18-23 34-29 23x34 39x30 19-24 30x19 13x24
 07.40-34 08-13 31-27 22x31 36x27 02-08 34-30 07-12 30x19 13x24 44-39 01-07
 13.50-44 08-13 44-40 13-19 40-34 09-13 34-30 03-08 30-25 04-09 46-41 17-22
 19.27x18 12x23 41-36 11-17 37-31 07-11 31-27 08-12 42-37 12-18 47-42 17-21
 25.49-44 11-17 44-40 06-11 37-31 21-26 27-22 26x37 42x31 18x27 32x12 23x32
 31.38x27 19-23 31-26 23-29 43-38 11-17 12x21 13-18 27-22 18x27 21x32 09-13
 37.32-28

Johan Coorevits - Jens Dekimpe 0-2

01.32-28 19-23 28x19 14x23 37-32 10-14
 04.41-37 05-10 46-41 14-19 32-28 23x32
 07.37x28 10-14 41-37 18-23 38-32 12-18
 10.43-38 17-21 31-27 07-12 34-30 20-24
 13.30-25 12-17 40-34 21-26 49-43 17-22
 16.28x17 11x31 36x27 24-29 33x24 19x30
 19.35x24 14-20 25x14 09x49

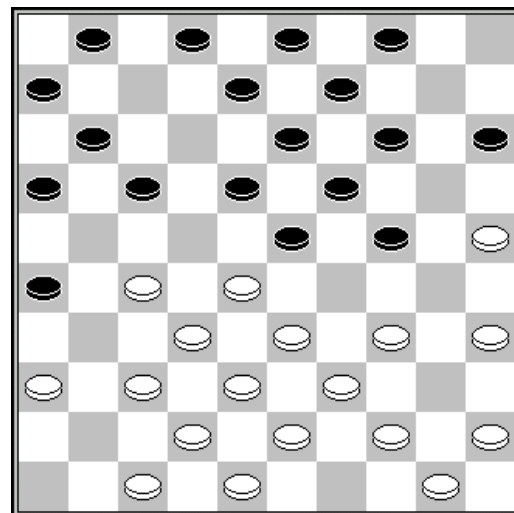

15.49-43 ?

Stand

Hanssens A.	15	Vandebergh J.	7
Dekimpe J.	14	De Vries B.	5
Le Roy K.	13	Jennes L.	5
Trouet M.	13	Michel N.	4
Desmet K.	8	Coorevits J.	3
Kindt S.	7	Devriendt Y.	2

Ronde 9 19/02/2010

Keita Desmet - Noel Michel 2-0

01.32-28 19-23 28x19 14x23 37-32 10-14 33-28 13-19 41-37 17-22 28x17 12x21
 07.39-33 09-13 34-30 04-09 47-41 21-26 32-28 23x32 37x28 26x37 41x32 07-12
 13.44-39 01-07 50-44 16-21 46-41 21-26 41-37 11-16 30-25 07-11 40-34 18-22
 19.28x17 12x21 44-40 02-07 32-28 07-12 38-32 21-27 32x21 26x17 43-38 17-22
 25.28x17 12x21 33-28 08-12 38-32 21-26 49-43 16-21 43-38 21-27 32x21 26x17
 31.38-32 11-16 34-30 17-21 39-34 06-11 37-31 21-26 32-27 26x37 42x31 03-08
 37.34-29 11-17 28-22 17x28 27-21 16x27 31x33 12-18 36-31 18-23 29x18 13x22
 43.48-43 09-13 33-29 05-10 30-24 19x30 35x24 22-28 43-39 28-32 39-33 32-38
 49.33x42 08-12 31-27 12-17 42-38 13-19 24x13 20-24

Kenny Le Roy - Anthon Hanssens 0-2

01.32-28 18-22 37-32 12-18 41-37 07-12 46-41 01-07 34-30 22-27 31x22 18x27
 07.32x21 17x26 37-32 12-18 41-37 07-12 30-25 19-23 28x19 14x23 25x14 10x19
 13.35-30 12-17 30-25 05-10 33-29 23x34 40x29 10-14 45-40 17-22 29-24 19x30
 19.25x34 11-17 32-28 22x33 39x28 14-19 44-39 17-21 36-31 06-11 39-33 09-14

25.33-29	04-10	29-23	18x29	34x23	08-12	43-39	11-17	37-32	26x37	42x31	03-08
31.31-27	21-26	39-33	15-20	27-21	16x27	32x21	26-31	23-18	12x43	21x03	20-25
37.49x38	31-37	03x20	25x14	33-28	13-18	38-32	19-23	32x41	23x32	47-42	14-19
43.42-38	32x43	48x39	19-23	39-33	18-22	40-34	23-28	33-29	28-32	29-24	32-38
49.24-20	38-43	20-15	10-14	34-30	43-49	30-24	49-32				

Bram de Vries - Michel Trouet 2-0

01.32-28	19-23	28x19	14x23	37-32	10-14	41-37	14-19	33-29	17-22	31-26	22-28
07.37-31	28x37	47-41	05-10	41x32	10-14	39-33	11-17	44-39	06-11	29-24	20x29
13.33x24	19x30	34x25	01-06	35-30	14-19	30-24	19x30	25x34	04-10	34-30	10-14
19.30-25	13-19	40-35	08-13	35-30	02-08	30-24	19x30	25x34	23-28	32x23	18x40
25.45x34	12-18	46-41	07-12	41-37	14-19	38-33	09-14	42-38	14-20	37-32	19-24
31.50-44	03-09	44-40	17-21	26x17	12x21	32-28	21-26	31-27	18-22	28x17	11x31
37.36x27	06-11	38-32	11-17	33-28	08-12	43-38	13-18	48-42	09-13	28-23	18x29
43.34x23	24-30	32-28	20-25	23-19	13x24	40-35	12-18	42-37	30-34	39x19	18-23
49.38-32	23x14	28-22	17x28	32x23	14-20	23-18	25-30	35x24	20x29	18-12	29-34
55.49-44	15-20	12-07	20-24	07-01	24-29	01-06					

Jos Vandebergh - Stijn Kindt 1-1

01.32-28	19-23	28x19	14x23	37-32	10-14						
04.41-37	14-19	47-41	05-10	34-30	20-25						
07.33-28	25x34	39x30	17-22	28x17	12x21						
10.31-26	07-12	26x17	11x22	30-25	10-14						
13.44-39	01-07	50-44	07-11	36-31	14-20						
16.25x14	09x20	41-36	04-09	39-33	20-25						
19.44-39	09-14	46-41	02-07	49-44	14-20						
22.33-28	22x33	39x28	20-24	44-39	12-17						
25.28-22	17x28	35-30	24x33	38x29	23x34						
28.32x01	19-24	01x40	13-18	40x01	08-12						
31.01x20	15x24	45-40	25-30	40-35	03-08						
34.42-38	30-34	37-32	24-30	35x24	34-40						
37.24-20	40-45	31-27	11-17	20-15	17-21						
40.41-37	08-13	38-33	13-19	33-29	45-50						
43.43-39	50x24	15-10	24-29	36-31	29-07						
46.32-28	07-11	10-05	11x50	05x23	50-22						
49.23-12											

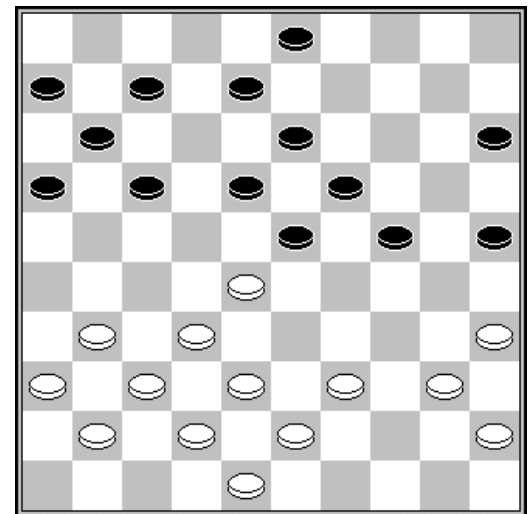

24. 12-17?

Youlan Devriendt - Johan Coorevits 0-2

01.32-28	18-23	38-32	12-18	33-29	20-24	29x20	15x24	43-38	07-12	49-43	10-15
07.39-33	01-07	44-39	17-21	31-26	04-10	26x17	11x22	28x17	12x21	50-44	07-11
13.33-29	24x33	39x28	15-20	38-33	10-15	33-29	20-24	29x20	15x24	43-39	05-10
19.34-30	10-15	30-25	08-12	39-34	21-27	32x21	23x32	37x28	16x27	34-30	11-17
25.48-43	02-08	43-39	17-21	39-34	06-11	28-23	18x29	34x23	19x28	30x10	15x04
31.44-39	12-18	40-34	11-16	45-40	09-14	42-38	08-12	47-42	18-22	42-37	13-18
37.38-33	27-32	35-30	12-17	33-29	28-33	29x27	22x42	41-37	42x31	36x27	21x32
43.46-41	16-21	39-33	21-27	34-29	27-31	30-24	31-36				

Jens Dekimpe - Luc Jennes 2-0

01.32-28	19-23	28x19	14x23	37-32	10-14	41-37	14-19	33-28	17-22	28x17	12x21
07.39-33	05-10	44-39	10-14	34-30	20-24	30-25	07-12	31-27	24-29	33x24	19x30
13.25x34	23-28	32x23	21x41	46x37	18x29	34x23	15-20	39-34	16-21	37-32	11-16
19.42-37	21-26	47-42	01-07	32-27	20-24	34-30	16-21	30x10	21x41	36x47	4x15
25.40-34	26-31	35-30	09-14	38-32	31-36	42-37	12-17	30-25	07-12	43-38	06-11
31.38-33	11-16	33-29	16-21	49-43	13-19	43-38	19x28	32x23	12-18	23x12	03-09
37.12x03	09-13	03x20	15x31	25-20	31-37	20-15	21-27	15-10	17-22	10-05	27-32

43.05-14	22-28	14-25	37-41	48-42	13-19	34-29	32-38	42x22	41-46	25-30	46-37
49.30x13	37-31	13-18	31-37	18-09	37-19	09-18	19-10	29-24	10-37	22-17	37-28
55.18-34											

Stand

Hanssens A.	17	Vandebergh J.	8
Dekimpe J.	16	De Vries B.	7
Le Roy K.	13	Coorevits J.	5
Trouet M.	13	Jennes L.	5
Desmet K.	10	Michel N.	4
Kindt S.	8	Devriendt Y.	2

Ronde 10 20/02/2010

Noel Michel - Jens Dekimpe 0-2

01.34-30	20-25	32-28	25x34	39x30	16-21	30-25	21-26	37-32	26x37	42x31	18-23
07.44-39	15-20	33-29	23x34	39x30	12-18	43-39	07-12	47-42	17-21	31-27	21-26
13.41-37	01-07	30-24	20x29	28-23	19x28	32x34	11-17	37-31	26x37	42x31	07-11
19.50-44	11-16	39-33	17-21	49-43	21x32	38x27	12-17	43-38	08-12	34-29	02-07
25.40-34	14-19	34-30	17-21	48-43	21x32	38x27	10-14	30-24	19x30	25x34	14-19
31.44-39	05-10	29-24	19x30	34x25	10-14	46-41	07-11	33-28	04-10	45-40	10-15
37.28-22	11-17	22x11	06x17	39-33	17-21	27-22	18x27	31x22	12-18	41-37	18x27
43.37-31	27-32	31-26	21-27	26-21	13-18	40-34	14-20	25x14	09x20	35-30	03-09
49.30-25	20-24	43-39	18-22	34-30	24x35	39-34	09-14	33-29	14-19	29-23	19x28
55.25-20	15x24	34-30	24-29	30-25	35-40	25-20	40-44	20-14	44-49	14-09	29-34
61.09-04	34-40	04-15	40-45	15-42	32-38	21x23	38x47				

Anthoan Hanssens - Keita Desmet 1-1

01.32-28	19-23	28x19	14x23	37-32	10-14	34-30	14-19	41-37	05-10	30-25	10-14
07.46-41	17-21	31-26	20-24	26x17	12x21	40-34	24-29	33x24	19x30	35x24	14-20
13.25x14	9x40	45x34	21-26	38-33	07-12	33-29	01-07	44-40	11-17	42-38	17-22
19.40-35	15-20	35-30	22-28	39-33	28x39	49-44	16-21	44x33	21-27	32x21	26x17
25.30-24	18-22	29x09	20x40	50-45	03x14	45x34	14-20	36-31	06-11	38-32	08-13
31.43-39	13-19	31-26	04-10	34-30	20-24	26-21	24x35	32-28	17x26	28x06	07-11
37.06x08	02x13	39-34	19-24	33-28	13-18	34-30	35-40	30x19	40-44	28-23	18x29
43.19-13	44-49	13- 8	29-34	08-02	49-16	02-35	16-49	35-13	34-40	13-22	40-45
49.22-50	49-16	41-36	16-49								

Michel Trouet - Kenny Le Roy 1-1

01.32-28	18-23	38-32	12-18	43-38	07-12
04.49-43	01-07	31-27	17-21	37-31	20-24
07.41-37	14-20	34-30	10-14	30-25	21-26
10.47-41	04-10	27-22	18x27	31x22	12-18
13.37-31	26x37	42x31	18x27	31x22	07-12
16.41-37	12-18	46-41	18x27	32x21	16x27
19.37-31	23x32	31x22	19-23	38x27	23-28
22.22-17	11x31	36x27	08-12	33x22	24-29
25.41-37	20-24	37-32	02-07	43-38	14-20
28.25x14	10x19	39-33	07-11	22-18	13x31
31.35-30	24x35	33x04	31-36	04-27	11-17
34.27-16	15-20	32-27	20-24	27-22	17x28
37.38-33	28x39	44x33	35x44	50x39	36-41
40.39-34	24-30	34x25	41-47	33-28	47-41
43.28-22					

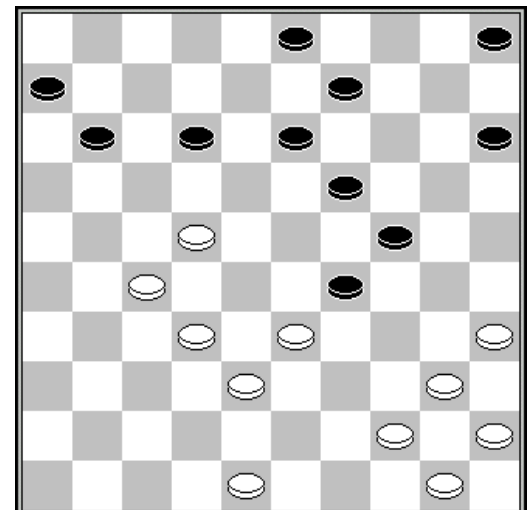

29. 07-11 ?

Stijn Kindt - Bram de Vries 0-2
 01.32-28 17-21 31-26 19-23 26x17 12x21
 04.28x19 14x23 34-29 23x34 39x30 07-12
 07.37-32 01-07 41-37 21-26 32-28 16-21
 10.47-41 10-14 37-31 26x37 41x32 05-10
 13.30-25 20-24 40-34 14-19 34-30 18-23
 16.32-27 23x32 27x16 10-14 38x27 14-20
 19.25x23 13-18 30x19 18x47 43-38 47x31
 22.36x27 12-18 48-42 11-17 42-37 17-22
 25.37-31 22-28 46-41 09-13 41-36 04-09
 28.16-11 06x17 27-22 18x27 31x33 17-22
 31.36-31 13-18 44-39 08-13 31-26 22-28
 34.33x22 18x27

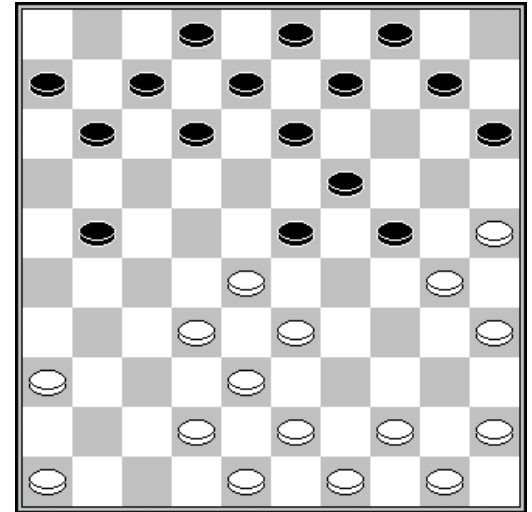

16. 32-27 ?

Johan Coorevits - Jos Vandenberg 1-1
 01.32-28 18-22 37-32 12-18 32-27 07-12 31-26 22x31 26x37 01-07 37-32 19-23
 07.28x19 14x23 41-37 10-14 34-30 14-19 30-25 17-22 25x14 09x20 46-41 11-17
 13.33-28 22x33 39x28 04-09 37-31 07-11 41-37 02-07 40-34 17-21 31-27 20-24
 19.44-39 05-10 34-30 10-14 30-25 14-20 25x14 09x20 50-44 03-09 39-33 23-29
 25.44-40 18-23 43-39 12-18 49-43 07-12 37-31 09-14 39-34 21-26 43-39 26x37
 31.42x31 11-17 31-26 17-21 26x17 12x21 47-42 08-12 36-31 21-26 42-37 06-11
 37.48-43 11-17 28-22 17x28 33x22 16-21 27x16 18x36 16-11 12-17 11x22 13-18
 43.22x13 19x08 32-27 08-12

Luc Jennes - Youlan Devriendt 2-0
 01.32-28 18-23 34-29 23x32 37x28 12-18
 04.41-37 07-12 37-32 01-07 46-41 18-23
 07.29x18 12x23 41-37 07-12 35-30 12-18
 10.30-25 20-24 40-35 17-21 31-27 14-20
 13.25x14 09x20 44-40 10-14 39-34 04-09
 16.49-44 21-26 37-31 26x37 42x31 02-07
 19.47-42 07-12 34-29 23x34 40x29 12-17
 22.44-39 18-22 27x18 13x22 45-40 05-10
 25.40-34 08-13 42-37 03-08 48-42 20-25
 28.29x20 15x24 34-30 25x34 39x30 08-12
 31.31-27 22x31 36x27 13-18 43-39 17-21
 34.33-29 24x31 37x08 10-15 08-03 18-23
 37.30-24 19x30 35x24 09-13 03x25 11-17
 40.25-34 13-18 24-19

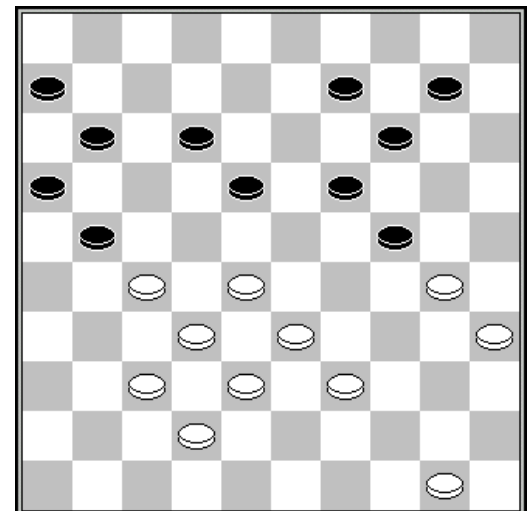

33. 17-21 ?

Stand

Dekimpe J.	18	Vandenberg J.	9
Hanssens A.	18	Kindt S.	8
Le Roy K.	14	Jennes L.	7
Trouet M.	14	Coorevits J.	6
Desmet K.	11	Michel N.	4
De Vries B.	9	Devriendt Y.	2

Ronde 11 21/02/2010

Youlan Devriendt - Noel Michel 1-1

01.33-28 17-22 28x17 12x21 32-27 21x32 38x27 19-23 43-38 14-19 49-43 10-14
 07.37-32 07-12 41-37 01-07 39-33 23-29 33x24 19x39 44x33 18-22 27x18 12x23
 13.46-41 07-12 50-44 14-19 44-39 05-10 39-34 10-14 33-28 12-18 34-30 20-24
 19.40-34 02-07 30-25 14-20 25x14 09x20 31-27 07-12 36-31 04-09 41-36 09-14
 25.47-41 03-09 31-26 20-25 36-31 14-20 41-36 24-30 35x24 20x40 45x34 15-20
 31.43-39 20-24 39-33 09-14 27-22 18x27 31x22 23-29 34x23 11-17 22x11 16x07
 37.36-31 25-30 48-43 30-35 31-27 35-40 37-31 40-45 23-18 13x22 28x17 12x21
 43.26x17 08-13 31-26 24-30 27-21 07-12 17x08 13x02 43-39 45-50 42-37 30-35
 49.21-16 50-45 32-27 45-01 27-21 02-07 39-34 07-11 16x07 01x45 21-17 45-50
 55.17-11 50x46 11-07 06-11 07x16 46-23 16-11 23-01 11-06 35-40 38-33 19-23
 61.26-21 40-45 21-17 14-20 17-12 01x18 06-01

Jens Dekimpe - Anthon Hanssens 2-0

01.32-28 18-22 37-32 12-18 41-37 07-12 46-41 01-07 34-29 20-25 29-23 18x29
 07.33x24 22x33 38x29 19x30 35x24 14-20 39-33 10-14 42-38 05-10 47-42 13-18
 13.32-28 16-21 31-26 21-27 37-32 11-16 32x21 16x27 42-37 07-11 37-32 17-21
 19.26x17 12x21 41-37 21-26 32x21 26x17 44-39 09-13 50-44 08-12 38-32 17-21
 25.40-34 11-17 28-23 18-22 45-40 03-09 40-35 13-19 24x13 09x18 34-30 25x34
 31.39x30 06-11 43-38 04-09 30-25 20-24 29x20 18x29 33x24 11-16 44-39 02-08
 37.39-33 21-26 49-43 12-18 33-29 17-21 38-33 22-27 43-39 27x38 33x42 14-19

Keita Desmet - Michel Trouet 1-1

01.32-28 19-23 28x19 14x23 37-32 10-14 41-37 14-19 33-28 17-22 28x17 12x21
 07.39-33 05-10 34-30 20-24 31-27 10-14 33-28 07-12 44-39 11-17 39-33 21-26
 13.30-25 17-21 50-44 01-07 44-39 07-11 37-31 26x37 42x31 21-26 47-42 26x37
 19.42x31 11-17 27-22 18x27 31x11 16x07 40-34 12-18 34-29 23x34 39x30 18-23
 25.49-44 07-11 44-40 11-17 36-31 02-07 31-27 07-11 46-41 11-16 41-37 14-20
 31.25x14 09x20 30-25 04-09 25x14 09x20 43-39 20-25 37-31 08-12 31-26 03-08
 37.48-42 17-21 26x17 12x21 42-37 21-26 40-34 06-11 27-22 11-17 22x11 16x07
 43.28-22 08-12 35-30 24x35 33-29 26-31 29x09 31x44 09-03 19-24 03x26 07-12
 49.26x30 35x24 45-40 44x35 22-17 24-30 34-29 35-40 17-12 40-44 12-08 44-50
 55.08-02 30-35 29-23 50-45 23-19 15-20 02-11 45-50 11-06 50-45 06-50 20-24
 61.19x30 25x34

Kenny Le Roy - Stijn Kindt 2-0

01.34-29 19-23 39-34 14-19 44-39 10-14
 04.50-44 05-10 29-24 20x29 33x24 19x30
 07.34x25 14-19 35-30 10-14 40-35 17-21
 10.44-40 21-26 32-28 23x32 37x28 26x37
 13.41x32 11-17 39-33 17-22 28x17 12x21
 16.33-28 15-20 46-41 18-23 38-33 04-10
 19.36-31 21-26 41-37 07-12 42-38 12-18
 22.43-39 01-07 31-27 20-24 39-34 07-12
 25.47-42 02-07 37-31 26x37 42x31 07-11
 28.34-29 23x34 40x20 19-23 28x19 13x15
 31.30-24 12-17 45-40 17-21 40-34 08-13
 34.33-28 14-19 34-30 18-23 38-33 10-14
 37.25-20 14x34 31-26 19x30 28x08 3x12
 40.26x08 09-13 08x19 11-17 35x24 34-40
 43.19-13 40-45 32-28 17-21 27-22 21-26
 46.13-09 16-21 22-17 21x12 09-04

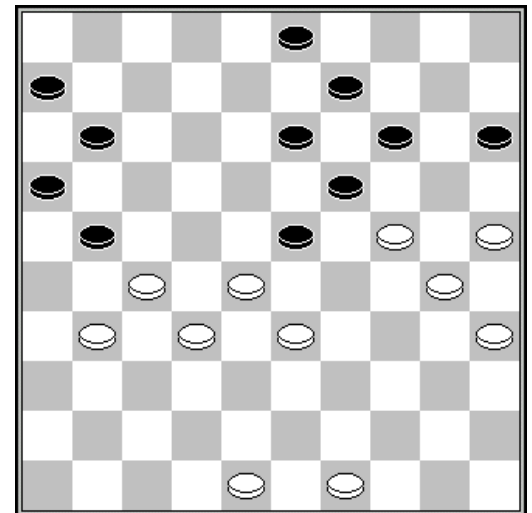

36. 10-14 ?

Bram de Vries - Johan Coorevits 2-0

01.32-28	19-23	28x19	14x23	37-32	10-14	41-37	14-19	34-30	20-25	40-34	09-14
07.33-29	14-20	30-24	19x30	35x24	04-10	46-41	25-30	34x14	10x30	44-40	23x34
13.40x29	05-10	38-33	03-09	42-38	30-35	47-42	17-22	50-44	11-17	32-28	16-21
19.31-26	06-11	37-32	11-16	41-37	01-06	37-31	21-27	32x21	16x27	29-23	18x29
25.33x24	22x33	31x11	06x17	38x29	13-18	39-34	07-11	43-38	10-14	34-30	14-20
31.30-25	09-14	24-19	14x34	25x14	35-40	44x35	08-13	49-43	13-19	14x23	18x29
37.42-37	17-22	37-32	11-17	43-39	34x43	48x39	15-20	45-40	12-18	36-31	02-08
43.39-33	20-24	32-28	17-21	26x17	22x11	28-23	18-22	23x34	08-13	34-29	

Jos Vandebergh - Luc Jennes 0-2

01.32-28	19-23	28x19	14x23	33-29	10-14
04.39-33	14-19	44-39	19-24	50-44	20-25
07.29x20	25x14	37-32	13-19	41-37	08-13
10.47-41	02-08	33-28	15-20	34-30	05-10
13.30-25	10-15	35-30	17-22	28x17	11x22
16.40-35	07-11	31-26	11-17	36-31	22-28
19.41-36	20-24	44-40	24-29	40-34	29x40
22.35x44	15-20	45-40	01-07	40-35	20-24
25.39-34	07-11	46-41	14-20	25x14	09x20
28.30-25	04-09	25x14	09x20	44-39	20-25
31.34-30	25x34	39x30	24-29	43-39	03-09
34.30-25	09-14	39-34	29x40	35x44	19-24
37.49-43	23-29	32x34	14-20	25x14	13-19
40.14x23	18x49	37-32	24-30	43-39	49-35
43.48-43	30-34	39x30	35x34		

37. 49-43 ?

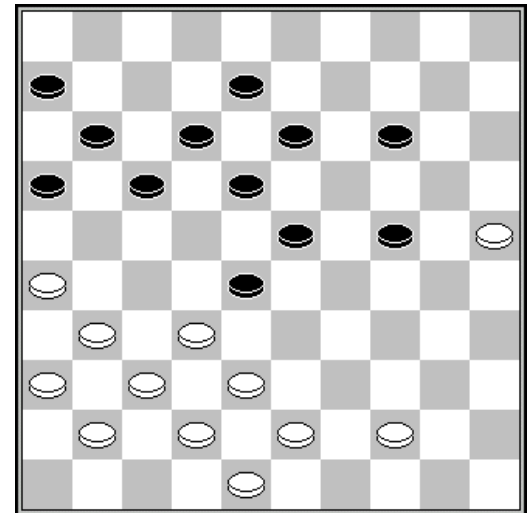

	1	2	3	4	5	6	7	8	9	10	11	12	+	=	-	Pt
Dekimpe J.	X	2	1	2	2	2	2	2	1	2	2	2	9	2	0	20
Hanssens A.	0	X	2	1	1	2	2	2	2	2	2	2	8	2	1	18
Le Roy K.	1	0	X	1	2	2	1	2	2	2	1	2	6	4	1	16
Trouet M.	0	1	1	X	1	0	2	2	2	2	2	2	6	3	2	15
Desmet K.	0	1	0	1	X	2	2	1	1	2	2	0	4	4	3	12
De Vries B.	0	0	0	2	0	X	1	0	2	2	2	2	5	1	5	11
Jennes L.	0	0	1	0	0	1	X	2	0	2	1	2	3	3	5	9
Vandebergh J.	0	0	0	0	1	2	0	X	1	1	2	2	3	3	5	9
Kindt S.	1	0	0	0	1	0	2	1	X	0	1	2	2	4	5	8
Coorevits J.	0	0	0	0	0	0	0	1	2	X	1	2	2	2	7	6
Michel N.	0	0	1	0	0	0	1	0	1	1	X	1	0	5	6	5
Devriendt Y.	0	0	0	0	2	0	0	0	0	0	1	X	1	1	9	3