

BELGISCH KAMPIOENSCHAP 2009

In dezelfde reeks verschenen :

Belgisch Kampioenschap

1969 / 1970 / 1971 / 1972 / 1973 / 1974 / 1975 / 1976 / 1977

1978 / 1980 / 1981 / 1983 / 1984 / 1985 / 1986 / 1987 / 1989

1990 / 1991 / 1992 / 1993 / 1994 / 1995 / 1996 / 1997 / 1998

1999 / 2000 / 2001 / 2002 / 2003 / 2004 / 2005 / 2006 / 2007

2008 / 2009 / 2010 / 2011 / 2012 / 2013 / 2014 / 2015 / 2016

2017 / 2018 / 2019

Belgisch Kampioenschap ½ finale 1988

V.U.

Borghoms F.

Homebrew.ed@telene

HOOFDKLASSE

2^{DE} KLASSE

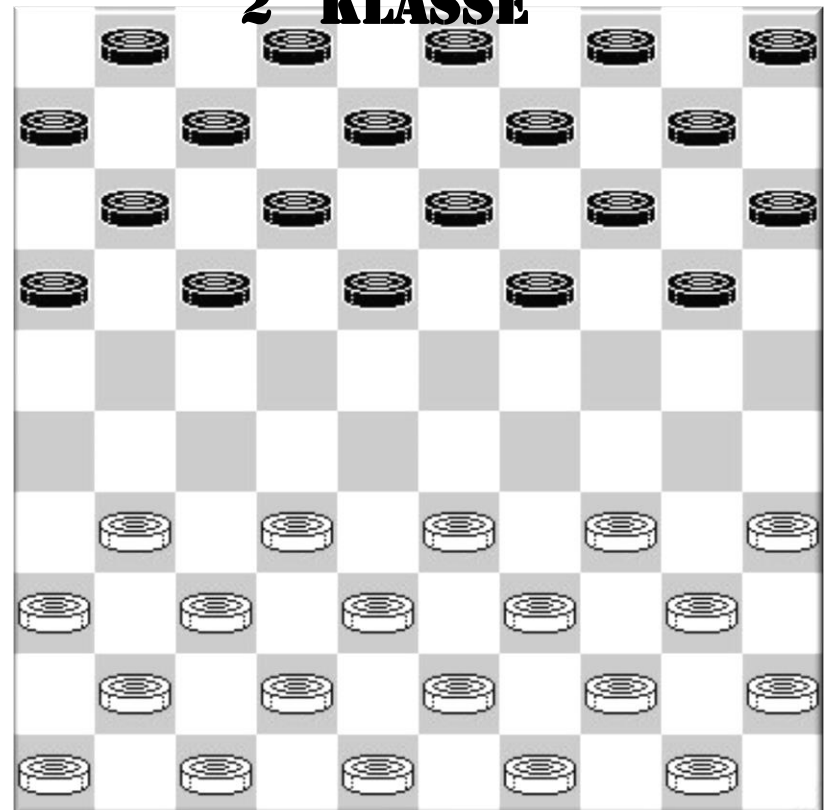

HOOFDKLASSE

Ronde 1 28/02/2009

Jim Depaepe - Gaston Wilvers 2-0

01.35-30	19-24	30x19	14x23	32-28	23x32	37x28	10-14	41-37	17-21	37-32	05-10
07.46-41	21-27	31x22	18x27	32x21	16x27	41-37	11-16	33-29	06-11	39-33	20-25
13.44-39	14-20	50-44	20-24	29x20	25x14	33-29	15-20	39-33	20-24	29x20	14x25
19.44-39	10-15	34-29	04-10	29-23	10-14	37-31	16-21	31x22	12-18	23x12	07x27
25.42-37	08-12	40-34	11-16	28-23	14-19	23x14	09x20	34-30	25x34	39x30	03-09
31.45-40	02-08	47-42	12-18	30-25	20-24	40-34	01-07	34-29	07-12	29x20	15x24
37.33-29	24x33	38x29	09-14	29-24	18-23	37-31	27-32	31-27	32-37	42x31	21x32
43.48-42	16-21	31-27	32-37	27x16	37x39	16-11	12-17	11x22	08-12	22-18	13x22
49.24-19	12-18	19x17	18-23	17-12	23-29	12-08	29-34	08-03	34-40	03x20	39-44
55.20-33	44-50	33-06	50-45	06-44							

Eric Conrad - Patrick Casaril 1-1

01.32-28	19-23	28x19	14x23	37-32	10-14	41-37	14-19	34-29	23x34	39x30	05-10
07.44-39	10-14	30-25	18-23	40-34	12-18	50-44	07-12	34-29	23x34	39x30	18-23
13.44-39	12-18	30-24	19x30	25x34	13-19	46-41	01-07	32-28	23x32	37x28	07-12
19.41-37	17-21	37-32	21-26	49-44	26x37	42x31	08-13	44-40	20-24	47-42	02-08
25.42-37	18-23	34-29	23x34	40x20	15x24	39-34	04-10	43-39	12-18	31-27	18-23
31.37-31	11-17	31-26	10-15	48-43	15-20	27-21	16x27	32x12	8x17	36-31	23x32
37.38x27	17-22	27x18	13x22	31-27	22x31	26x37	09-13	34-29	13-18	37-32	18-22
43.35-30	24x35	32-28	22-27	28-23	19x28	33x31					

Michel Trouet - Philippe Leruth 1-1

01.32-28	19-23	28x19	14x23	37-32	10-14	41-37	14-19	34-29	23x34	39x30	05-10
07.44-39	10-14	50-44	18-23	30-25	12-18	40-34	17-21	34-30	07-12	30-24	20x29
13.33x24	19x30	25x34	23-28	32x23	18x40	45x34	13-19	34-30	08-13	31-26	02-08
19.26x17	12x21	37-32	14-20	38-33	20-25	42-38	25x34	39x30	09-14	47-42	04-09
25.46-41	01-07	41-37	07-12	43-39	12-18	49-43	14-20	30-25	18-23	25x14	09x20
31.36-31	08-12	31-27	12-18	33-28	20-24	39-34	11-17	44-39	21-26	34-30	17-21
37.39-33	03-08	30-25	08-12	43-39	12-17	28-22	17x28	33x22	23-28	32x14	21x34
43.25-20	18x27	20x40	27-31	40-34	16-21	34-29					

Marc De Meulenaere - Ronald Schalley 1-1

01.32-28	17-22	28x17	11x22	37-32	12-17	31-26	06-11	36-31	08-12	32-27	16-21
07.27x16	22-28	33x22	18x36	39-33	12-18	44-39	07-12	16x07	02x11	41-37	19-23
13.37-32	14-19	46-41	10-14	42-37	01-07	50-44	05-10	32-27	17-22	37-32	22x31
19.26x37	20-24	32-28	23x32	38x27	11-17	48-42	17-22	43-38	22x31	37x26	18-23
25.34-30	15-20	38-32	10-15	41-37	23-29	32-27	29x38	42x33	24-29	33x24	20x29
31.37-32	13-18	30-25	09-13	49-43	04-09	43-38	18-22	27x18	13x22	47-41	36x47
37.35-30	47x33	39x08	03x12	44-39	09-13	40-34	29x40	45x34			

Yves Vandeberg - Bryan Wollaert 2-0

01.34-30	17-22	30-25	11-17	40-34	06-11	45-40	19-23	50-45	14-19	25x14	09x20
07.32-28	23x32	37x28	10-14	38-32	22-27	32x21	17x37	41x32	05-10	43-38	16-21
13.49-43	21-26	46-41	04-09	41-37	20-24	34-29	01-06	29x20	15x24	39-34	10-15
19.44-39	14-20	36-31	18-22	28x17	11x22	34-30	12-18	47-41	07-11	41-36	02-07
25.30-25	19-23	25x14	09x20	40-34	22-27	31x22	18x27	32x21	26x17	34-30	23-29
31.30x19	13x24	45-40	08-13	37-32	03-09	42-37	09-14	36-31	17-21	32-28	07-12
37.37-32	21-26	31-27	11-16	39-34	06-11	34x23	24-30	35x24	20x18	40-34	14-19

43.33-29	19-24	29x20	15x24	38-33	13-19	34-29	24-30	43-39	12-17	48-42	17-21
49.42-37	30-35	28-23	19x28	33x13	35-40	13-09	40-45	09-04	45-50	04-15	50x24
55.15x06	26-31	06-28	31-36	28-10	21-26	32-27	26-31	27-22	16-21	10-23	

Janes de Vries - Valere Hermans 1-1

01.32-28	18-22	37-32	12-18	32-27	07-12	38-32	01-07	43-38	19-23	28x19	14x23
07.31-26	22x31	26x37	13-19	49-43	08-13	36-31	10-14	41-36	16-21	34-30	21-26
13.30-25	20-24	47-41	02-08	32-28	23x32	37x28	26x37	41x32	18-23	46-41	14-20
19.25x14	09x20	39-34	04-09	41-37	17-21	37-31	21-26	44-39	26x37	42x31	11-16
25.31-27	07-11	48-42	12-18	34-29	23x34	40x29	08-12	50-44	20-25	29x20	15x24
31.27-22	18x27	32x21	16x27	28-23	19x28	33x31	09-14	44-40	14-19	40-34	05-10
37.38-33	12-18	42-38	11-17	31-27	03-09	38-32	06-11	36-31	11-16	31-26	24-30
43.35x24	19x30	43-38	18-22	27x18	13x22						

Ronde 2 01/03/2009

Michel Trouet - Eric Conrad 0-2

01.34-30	20-25	32-28	25x34	39x30	16-21	44-39	11-16	30-25	07-11	40-34	01-07
07.34-30	15-20	30-24	20x29	33x24	19x30	25x34	14-19	38-33	10-14	42-38	18-22
13.47-42	13-18	50-44	05-10	44-40	09-13	34-29	03-09	49-44	21-27	29-24	19x30
19.35x24	10-15	40-35	14-20	37-32	20x29	32x21	17x37	28x17	11x22	42x31	16-21
25.33x24	21-27	44-40	18-23	35-30	13-19	24x13	8x19	30-25	09-14	41-37	06-11
31.31-26	12-18	37-31	04-09	46-41	09-13	41-37	07-12	37-32	11-16	32x21	16x27
37.40-35	15-20	45-40	20-24	40-34	02-07	34-30	07-11	39-34	23-28	48-42	18-23
43.34-29	23x34	30x39	12-17	38-33	19-23	43-38	13-19				

Patrick Casaril - Jim Depaeppe 1-1

01.32-28	16-21	31-26	11-16	37-32	07-11	36-31	19-23	28x19	14x23	33-28	21-27
07.31x22	18x27	28x19	13x24	32x21	16x27	39-33	10-14	44-39	05-10	50-44	01-07
13.41-37	09-13	46-41	11-16	37-32	07-11	32x21	16x27	41-37	27-31	38-32	31-36
19.43-38	04-09	34-30	12-18	30x19	14x23	33-28	09-14	28x19	14x23	39-33	17-21
25.26x17	11x22	33-29	23x34	40x29	20-25	38-33	02-07	42-38	10-14	48-42	14-20
31.32-28	07-12	28x17	12x21	37-32	06-11	32-28	20-24	29x20	15x24	44-40	13-19
37.40-34	11-16	34-29	19-23	28x30	25x23	35-30	03-09	45-40	08-13	30-24	21-27
43.42-37	16-21	40-34	09-14	49-43	21-26	43-39	18-22	37-32	23-29	32x21	29x40
49.21-16	40-45	16-11	45-50	11-06	22-28	33x22	50x17	06-01	17-21	01-23	21x49
55.23x10	49-16	47-41									

Philippe Leruth - Gaston Wilvers 2-0

01.32-28	19-23	28x19	14x23	37-32	10-14	41-37	05-10	33-28	17-21	28x19	14x23
07.39-33	21-27	32x21	16x27	31x22	18x27	44-39	11-16	46-41	06-11	50-44	10-14
13.33-29	14-19	29x18	12x23	39-33	07-12	44-39	01-07	37-32	11-17	32x21	17x26
19.41-37	13-18	38-32	08-13	42-38	16-21	47-41	21-27	32x21	26x17	37-32	09-14
25.34-29	23x34	39x30	20-24	43-39	04-09	49-43	18-23	33-28	12-18	39-33	07-11
31.36-31	11-16	31-27	17-21	30-25	02-08	43-39	14-20	25x14	09x20	40-34	20-25
37.48-43	15-20	28-22	03-09	33-28	21-26	39-33	08-12	22-17	12x21	41-37	24-30
43.35x15	25-30	34x25	23-29	33x24	19x30	25x34	26-31	37x17	18-22	27x18	13x42
49.43-38											

Yves Vandeberg - Janes de Vries 1-1

01.32-28	19-23	28x19	14x23	37-32	10-14	41-37	14-19	33-29	20-25	46-41	19-24
07.29x20	25x14	35-30	15-20	30-25	14-19	25x14	19x10	39-33	13-19	44-39	08-13
13.50-44	10-14	32-28	23x32	37x28	16-21	41-37	21-26	38-32	05-10	43-38	02-08

Jim Depaepe - Michel Trouet 2-0

01.35-30	19-24	30x19	14x23	32-28	23x32	37x28	17-22	28x17	12x21	33-28	07-12
07.39-33	10-14	44-39	01-07	50-44	05-10	31-26	18-23	28x19	14x23	26x17	12x21
13.41-37	07-12	46-41	10-14	36-31	13-19	34-29	23x34	40x29	21-26	31-27	08-13
19.44-40	20-24	29x20	15x24	40-34	04-10	33-28	02-08	38-33	12-18	27-22	18x27
25.28-23	19x28	33x31	13-18	31-27	08-13	39-33	18-22	27x18	13x22	43-38	11-17
31.45-40	06-11	49-43	03-08	40-35	08-13	33-28	22x33	38x20	14x25	43-39	17-22
37.42-38	11-17	41-36	13-18	35-30	17-21	30-24	09-13	47-42	13-19	24x13	18x09
43.39-33	10-14	33-28	22x33	38x29	14-19	42-38	21-27	38-33	09-13	33-28	16-21
49.29-23	19-24	23-19	27-32	19x08	32x41	36x47	24-30	08-02	30x39	02-16	

Eric Conrad - Philippe Leruth 1-1

01.32-28	19-23	28x19	14x23	37-32	10-14	41-37	14-19	46-41	17-21	31-26	05-10
07.26x17	12x21	35-30	10-14	30-25	07-12	34-29	23x34	40x29	01-07	32-28	21-26
13.44-40	18-22	28x17	11x22	50-44	12-18	37-32	22-27	32x21	26x17	41-37	08-12
19.29-24	20x29	33x24	19x30	25x34	14-19	39-33	02-08	44-39	09-14	38-32	04-09
25.33-28	18-23	42-38	07-11	34-29	23x34	40x29	19-24	29x20	15x24	47-42	17-22
31.28x17	11x22	37-31	12-18	39-33	18-23	49-44	06-11	43-39	23-29	44-40	08-12
37.31-27	22x31	36x27	11-17	42-37	17-21	40-35	24-30	35x24	29x20		

Ronald Schalley - Valere Hermans 2-0

01.32-28	18-23	38-32	20-24	31-27	17-21						
04.43-38	21-26	37-31	26x37	42x31	11-17						
07.41-37	07-11	47-42	12-18	49-43	08-12						
10.46-41	02-08	31-26	14-20	37-31	10-14						
13.41-37	05-10	34-29	23x34	40x29	20-25						
16.29x20	15x24	27-21	16x27	31x22	18x27						
19.32x21	10-15	37-31	14-20	42-37	04-10						
22.21-16	01-07	28-22	17x28	33x22	10-14						
25.26-21	12-18	48-42	18x27	31x22	19-23						
28.37-31	14-19	31-26	09-14	44-40	24-30						
31.35x24	20x29	40-34	29x40	45x34	19-24						
34.39-33	24-29	33x24	14-20	22-17	20x40						
37.17-12	07x18	16x07	08-12	07-02	03-08						
40.21-17	12x21	26x17	25-30	38-33	40-45						
43.33-28	23x32	17-12	18x07	02x38	08-12						
46.43-39	06-11	38-49	30-35	49-32	15-20						
49.39-34	20-25	42-37	13-18	37-31	18-22						
52.32-10	11-16	10-41	25-30	34x25	35-40	41-46	12-17				
56.25-20	16-21	20-15	21-26	15-10	26x37	46x14	22-27				
60.10-05	17-22	14-10									

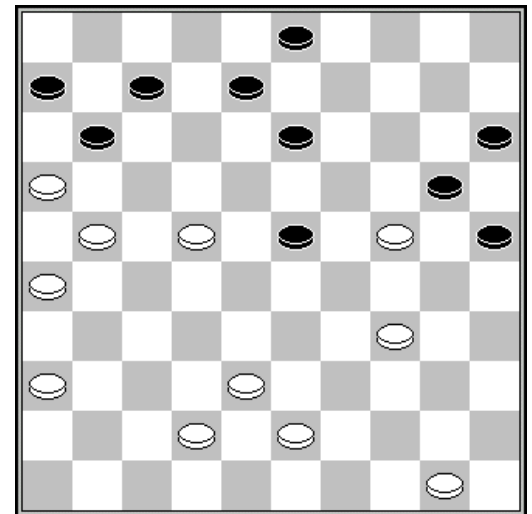

35. 14-20 ?

Marc De Meulenaere - Yves Vandenberg 1-1

01.32-28	17-22	28x17	12x21	31-27	21x32	37x28	19-23	28x19	14x23	34-29	23x34
07.40x29	07-12	45-40	01-07	50-45	18-23	29x18	12x23	35-30	07-12	30-25	13-18
13.25x14	10x19	41-37	09-13	46-41	04-09	33-28	23x32	37x28	05-10	39-33	09-14
19.44-39	19-23	28x19	14x23	33-29	23x34	40x29	10-14	41-37	13-19	37-32	02-07
25.42-37	18-23	29x18	12x23	47-41	08-13	32-28	23x32	37x28	07-12	41-37	12-18
31.45-40	03-08	38-32	08-12	43-38	14-20	37-31	12-17	39-33	17-21	28-22	18x27
37.31x22	11-17	22x11	16x07	36-31	21-26	33-28	26x37	32x41			

Janes de Vries - Bryan Wollaert 1-1

01.32-28	17-22	28x17	11x22	37-32	06-11	41-37	12-17	46-41	07-12	34-29	19-23
07.40-34	14-19	45-40	10-14	32-28	23x32	37x28	05-10	41-37	19-23	28x19	14x23

13.35-30	10-14	30-25	14-19	25x14	19x10	31-26	10-14	37-31	02-07	31-27	22x31
19.26x37	16-21	38-32	17-22	37-31	22-27	31x22	18x38	43x32	21-27	32x21	11-16
25.29x18	16x27	33-29	13x22	39-33	14-19	44-39	19-23	29x18	12x23	48-43	09-14
31.50-45	08-12	42-37	14-19	47-42	07-11	42-38	01-07	33-29	04-10	29x18	12x23
37.34-29	23x34	40x29	10-14	45-40	07-12	40-34	03-09	39-33	19-24	29x20	15x24
43.34-29	12-18	29x20	14x25	33-29	25-30	38-32	27x38	43x32	09-13	37-31	13-19
49.31-27	22x31	36x27	19-23	27-22	18x38	29x18	38-42	18-13	42-47	13-08	30-35
55.08-03											

Stand

Depaepe J.	5	Vandeberg Y.	4
Casaril P.	4	De Vries J.	3
Conrad E.	4	Wollaert B.	2
De Meulenaere M.	4	Hermans V.	1
Leruth P.	4	Trouet M.	1
Schalley R.	4	Wilvers G.	0

Ronde 4 02/02/2009

Eric Conrad - Jim Depaepe 1-1

01.34-29	19-23	32-28	23x34	40x29	20-24	29x20	15x24	45-40	10-15	40-34	05-10
07.37-32	14-19	41-37	10-14	44-40	18-23	50-45	12-18	34-30	07-12	30-25	16-21
13.31-27	21-26	37-31	26x37	42x31	02-07	47-42	17-22	28x17	11x22	31-26	22x31
19.26x37	06-11	46-41	01-06	32-28	23x32	37x28	18-23	42-37	23x32	37x28	12-18
25.40-34	08-12	34-30	18-23	39-34	23x32	38x27	13-18	41-37	18-22	27x18	12x23
31.34-29	23x34	30x39	07-12	39-34	09-13	34-30	13-18	36-31	03-08	43-38	12-17
37.49-43	08-12	48-42	04-09	45-40	18-23	38-32	12-18	31-27	09-13	40-34	17-22
43.34-29											

Michel Trouet - Gaston Wilvers 1-1

01.32-28	17-22	28x17	12x21	37-32	07-12	41-37	20-25	33-28	14-20	39-33	10-14
07.44-39	05-10	50-44	01-07	34-30	25x34	39x30	19-24	30x19	13x24	44-39	08-13
13.40-34	02-08	31-27	21-26	34-30	18-22	28x17	11x31	30x19	14x23	36x27	10-14
19.46-41	14-19	33-28	12-18	41-36	07-12	37-31	26x37	42x31	04-10	47-42	06-11
25.49-44	10-14	39-33	20-24	44-39	14-20	42-37	11-17	35-30	24x35	33-29	23x34
31.39x30	35x24	28-22	17x28	32x25	12-17	31-26	18-22	27x18	13x22	43-39	15-20
37.25x14	09x20	48-43	08-13	37-32	03-09	39-33	13-18	32-27	22x31	36x27	17-22
43.38-32	22x31	26x37	16-21	33-28	20-25	37-31	21-26	31-27	09-13	43-38	25-30
49.28-22	13-19	22x13	19x08	38-33	30-34	32-28	08-13	28-23	24-29	33x24	34-39

Philippe Leruth - Patrick Casaril 0-2

01.32-28	16-21	37-32	11-16	41-37	07-11	34-30	21-26	30-25	01-07	40-34	18-22
07.31-27	22x31	36x27	17-21	46-41	12-17	41-36	19-23	28x19	14x23	25x14	10x19
13.33-28	07-12	44-40	12-18	39-33	09-14	50-44	17-22	28x17	11x31	36x27	26-31
19.37x17	23-29	34x12	13-18	12x23	19x50	17-12	8x17	42-37	17-21	38-33	50x42
25.48x37	14-19	37-31	15-20	40-34	20-24	32-28	03-08	43-38	08-12	38-32	04-09
31.47-42	09-13	49-43	12-18	31-27	02-08	42-37	18-23	37-31	24-30	34x25	21-26
37.27-22	26x37	32x41	23x32	22-17	19-24	45-40	05-10	40-34	10-14	43-39	32-38
43.41-37	13-19	34-30	08-13	17-12	06-11	37-32	38x27	39-33	27-32	33-29	24x33
49.30-24	19x30	35x24	32-37	24-20	11-17	20x18	17x08	25-20	37-42	20-14	42-48

Yves Vandeberg - Ronald Schalley 1-1

01.31-26	19-23	34-29	23x34	40x29	14-19	45-40	10-14	39-34	05-10	43-39	20-24
07.29x20	15x24	32-28	18-23	49-43	23x32	37x28	12-18	41-37	07-12	50-45	01-07

13.37-32	17-21	26x17	11x22	28x17	12x21	46-41	07-12	41-37	21-26	33-29	24x33
19.39x28	18-22	28x17	12x21	44-39	13-18	35-30	09-13	30-24	19x30	34x25	06-11
25.39-33	11-17	33-28	17-22	28x17	21x12	43-39	12-17	39-33	17-21	40-34	21-27
31.32x21	26x17	34-29	14-19	29-24	19x30	25x34	10-14	37-32	14-19	45-40	03-09
37.40-35	17-21	42-37	21-26	47-42	16-21	33-28	21-27	32x21	26x17		

Janes de Vries - Marc De Meulenaere 0-2

01.32-28	16-21	31-26	11-16	37-32	07-11
04.36-31	19-23	28x19	14x23	33-28	09-14
07.28x19	14x23	31-27	10-14	41-36	05-10
10.36-31	23-28	32x23	21x32	38x27	18x29
13.34x23	17-21	26x17	12x32	42-38	11-17
16.38x27	17-21	23-18	13x22	27x18	01-07
19.18-13	8x19	31-26	07-11	26x17	11x22
22.35-30	19-24	30x19	14x23	39-33	02-08
25.44-39	10-14	50-44	14-19	40-34	08-13
28.43-38	13-18	44-40	16-21	47-41	06-11
31.48-42	11-16	49-43	23-28	34-30	21-27
34.40-34	03-09	45-40	20-24	30-25	09-13
37.38-32	27x36	46-41	36x47	25-20	47x29
40.34x14	28-32	20x29	15-20	14x25	32-37
43.25-20	13-19				

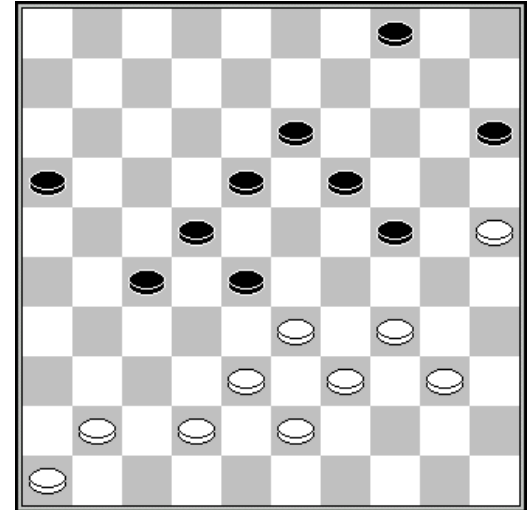

37. 38-32 ?

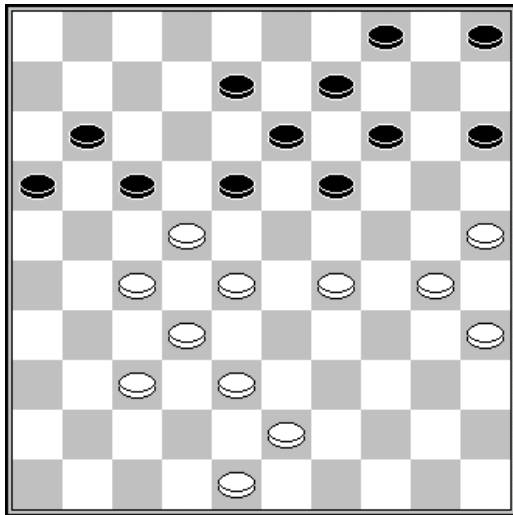

Bryan Wollaert - Valere Hermans 2-0

01.32-28	18-23	38-32	20-24	31-27	17-21
04.43-38	11-17	49-43	21-26	34-29	23x34
07.40x20	15x24	37-31	26x37	42x31	17-21
10.47-42	21-26	41-37	12-18	45-40	07-12
13.40-34	01-07	50-45	10-15	34-30	18-23
16.30-25	12-18	27-22	18x27	31x22	07-12
19.33-29	23x34	39x30	12-18	37-31	18x27
22.31x22	08-12	36-31	26x37	42x31	12-18
25.31-27	02-07	46-41	07-12	44-40	24-29
28.40-34	29x40	45x34	03-08	34-29	06-11
31.41-37	12-17	29-23	18x29	27-21	16x18
34.28-23					

31. 12-17

Stand

Casaril P.	6	Leruth P.	4
De Meulenaere M.	6	Wollaert B.	4
Depaepe J.	6	De Vries J.	3
Conrad E.	5	Trouet M.	2
Schalley R.	5	Hermans V.	1
Vandeberg Y.	5	Wilvers G.	0

Ronde 5 03/03/2009

Patrick Casaril - Michel Trouet 2-0

01.33-29 17-21 39-33 21-26 44-39 11-17 50-44 06-11 32-28 01-06 38-32 17-21
 07.42-38 20-24 29x20 15x24 31-27 10-15 27-22 18x27 28-23 19x28 33x31 12-18
 13.47-42 07-12 39-33 21-27 32x21 26x17 44-39 05-10 37-32 14-19 41-37 17-21
 19.31-26 02-07 26x17 12x21 32-28 10-14 46-41 21-26 37-32 07-12 41-37 16-21
 25.49-44 21-27 32x21 26x17 37-32 11-16 36-31 17-21 42-37 18-23 34-29 23x34
 31.40x20 15x24 31-26 04-10 26x17 12x21 37-31 21-26 31-27 08-12 45-40 12-18
 37.40-34 10-15 48-42 14-20 42-37 18-23 34-29 23x34 39x30 24-29 33x24 20x29
 43.28-22 06-11 44-39 03-08 30-25 19-24 25-20 08-12 39-33 12-17 43-39 17x28
 49.32x34

Gaston Wilvers - Eric Conrad 0-2

01.31-26 19-23 34-29 23x34 39x30 14-19 44-39 17-21 26x17 12x21 32-27 21x32
 07.38x27 07-12 37-31 11-17 42-38 01-07 50-44 19-23 41-37 10-14 46-41 14-19
 13.30-24 20x29 33x24 19x30 35x24 05-10 47-42 10-14 40-35 17-22 31-26 22x31
 19.36x27 07-11 37-31 11-17 42-37 23-28 44-40 28-32 37x28 17-21 26x17 12x23
 25.48-42 08-12 41-37 06-11 35-30 11-17 40-35 23-28

Jim Depaepe - Philippe Leruth 2-0

01.34-29 19-24 40-34 14-19 45-40 20-25
 04.29x20 25x14 35-30 19-23 50-45 14-19
 07.30-25 17-21 32-28 23x32 37x28 10-14
 10.41-37 21-26 37-32 26x37 42x31 16-21
 13.31-26 05-10 26x17 12x21 47-42 07-12
 16.46-41 01-07 41-37 21-26 34-29 18-22
 19.28x17 11x22 36-31 12-18 29-23 18x29
 22.33x24 19x30 25x34 07-12 32-28 22x33
 25.39x28 14-19 44-39 10-14 39-33 13-18
 28.31-27 02-07 37-32 09-13 43-39 07-11
 31.42-37 18-23 49-43 15-20 34-29 23x34
 34.40x29 20-25 39-34 14-20 43-39 20-24
 37.29x20 25x14 34-29 04-10 45-40 12-17
 40.29-23 03-09 27-22 08-12 40-35 11-16
 43.22x11 6x17 32-27 10-15 35-30 17-21
 46.27-22 12-17 22x11 16x07 28-22 19x17
 49.37-31 26x37 38-32 37x28 33x02

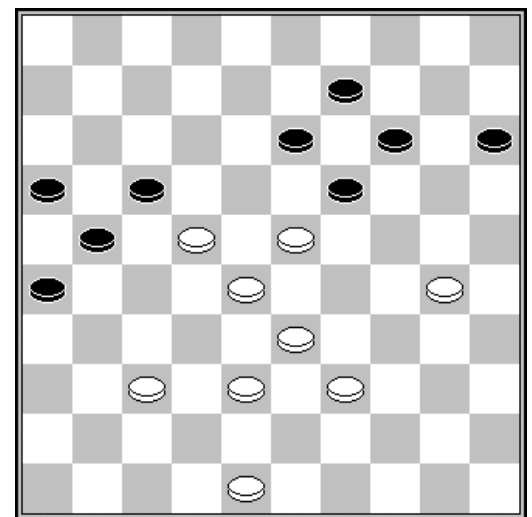

46. 12-17 ?

Valere Hermans - Yves Vandenberg 0-2

01.32-28 20-25 37-32 14-20 41-37 10-14 31-27 05-10 37-31 19-23 28x19 14x23
 07.33-28 09-14 28x19 14x23 39-33 13-19 44-39 08-13 47-41 10-14 41-37 02-08
 13.50-44 04-09 46-41 17-21 31-26 19-24 26x17 11x31 36x27 24-29 33x24 20x29
 19.27-21 16x27 32x21 06-11 21-16 11-17 35-30 17-22 39-33 14-20 33x24 20x29
 25.44-39 09-14 41-36 12-17 39-33 14-20 33x24 20x29 49-44 03-09 38-32 07-12
 31.43-38 01-07 37-31 09-14 32-27 13-19 44-39 08-13 48-43 14-20 40-35 29x40
 37.45x34 20-24 31-26 22x31 36x27 24-29 42-37 29x40 35x44 25x34 39x30 15-20
 43.44-40 23-29 37-32 20-25 16-11 25x45 11x02 45-50 02-16 29-34 16-02 50-39
 49.02-16 39x48 32-28 34-40 28-23 18x29 26-21 17x26 27-22 40-45 22-17 12x21
 55.16x04

Ronald Schalley - Janes de Vries 1-1

01.32-28 19-23 28x19 14x23 37-32 10-14 41-37 14-19 46-41 05-10 34-29 23x34
 07.39x30 20-25 40-34 10-14 44-39 14-20 50-44 17-22 44-40 11-17 31-26 06-11
 13.36-31 19-23 32-28 23x32 38x27 16-21 27x16 22-28 33x22 18x36 37-32 13-19

19.41-37	20-24	42-38	09-14	32-28	14-20	38-32	19-23	30x19	23x14	43-38	08-13
25.49-43	02-08	38-33	04-09	43-38	13-18	35-30	08-13	30-24	20x29	33x24	01-06
31.34-29	14-20	39-33	03-08	28-23	09-14	37-31	36x27	32x21	25-30	24x35	13-19
37.33-28	17-22	28x17	19x28	40-34	11x22	45-40	20-25	47-42	07-11	16x07	12x 1
43.48-43	06-11	21-17	01-06	26-21	18-23	29x27	11x31	21-17	14-19	35-30	15-20
49.40-35	20-24	43-39	31-36	42-37	28-32	38x27	24-29	34x14	25x43	14-10	43-48

Marc De Meulenaere - Bryan Wollaert 2-0

01.32-28	18-23	38-32	12-18	31-27	07-12
04.43-38	20-24	37-31	14-20	41-37	10-14
07.49-43	05-10	46-41	01-07	34-29	23x34
10.40x29	20-25	29x20	15x24	27-22	18x27
13.31x22	16-21	44-40	21-26	40-34	24-30
16.35x24	19x30	36-31	30-35	50-44	13-19
19.31-27	08-13	33-29	03-08	29-23	11-16
22.22x11	6x17	27-21	16x27	32x21	07-11
25.41-36	13-18	45-40	18x29	34x23	08-13
28.37-32	11-16	42-37	16x27	32x21	19-24
31.37-31	26x37	40-34	17x26	34-30	25x34
34.39x17	02-07	36-31			

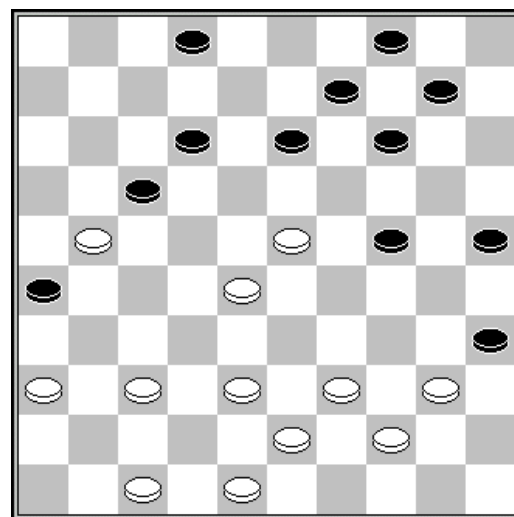

30. 19-24 ?

Stand

Casaril P.	8	De Vries J.	4
De Meulenaere M.	8	Leruth P.	4
Depaepe J.	8	Wollaert B.	4
Conrad E.	7	Trouet M.	2
Vandeberg Y.	7	Hermans V.	1
Schalley R.	6	Wilvers G.	0

Ronde 6 04/02/2009

Bryan Wollaert - Philippe Leruth 1-1

01.34-29	19-24	39-34	14-19	44-39	20-25	29x20	25x14	35-30	17-21	30-25	21-26
07.50-44	11-17	32-28	19-23	28x19	14x23	31-27	10-14	38-32	17-21	32-28	23x32
13.27x38	18-23	34-29	23x34	40x29	05-10	36-31	14-19	29-24	19x30	25x34	12-18
19.31-27	21x32	38x27	18-22	27x18	13x22	33-28	22x33	39x28	07-12	37-31	26x37
25.41x32	01-07	46-41	12-18	41-37	07-12	43-38	09-13	32-27	04-09	37-32	02-07
31.42-37	09-14	47-42	18-23	28x19	14x23	38-33	06-11	42-38	11-17	44-39	12-18
37.49-43	07-12	34-29	23x34	39x30	18-23	30-25	10-14	33-28	14-19	38-33	17-21
43.45-40	03-09	40-34	12-18	34-30	19-24	30x19	23x14	33-29	08-12	28-22	21-26
49.43-38	12-17	22x11	16x07	32-28	14-19	29-24	19x30	25x34	09-14	37-32	14-19
55.28-22	07-11	32-28	15-20	34-29	20-25	48-43	19-24	29x20	25x14	38-33	26-31
61.27x36	18x27	33-29	11-17	29-24	17-21	43-39	21-26	39-33	13-18	33-29	14-19
67.24x31	26x37	29-24	37-42	24-20	42-48	20-15	48-37	28-22	37-19	22-18	19-28
73.18-12	28-32	12-07	32-28	07-01	28-32	36-31	32-28	31-27	28-19	27-22	19-32
79.22-18	32-37	18-13	37-32	13-08	32-37	08-03	37-32				

Ronald Schalley - Gaston Wilvers 2-0

01.32-28	19-23	28x19	14x23	37-32	10-14	41-37	05-10	46-41	17-21	31-26	14-19
07.26x17	12x21	35-30	20-25	33-29	07-12	38-33	01-07	42-38	21-26	40-35	11-17
13.30-24	19x30	35x24	10-14	45-40	15-20	24x15	25-30	34x25	23x45	47-42	06-11

19.33-28	17-21	39-33	21-27	32x21	26x17	38-32	13-19	43-38	08-13	36-31	02-08
25.44-39	19-24	39-34	13-19	34-29							

Marc De Meulenaere - Jim Depaepe 0-2

01.31-27	17-22	37-31	11-17	32-28	19-23
04.28x19	14x23	35-30	06-11	30-24	20x29
07.33x24	09-14	34-30	14-20	39-33	20x29
10.33x24	10-14	44-39	14-20	39-33	20x29
13.33x24	13-19	24x13	8x19	38-33	05-10
16.41-37	03-08	30-25	01-06	50-44	17-21
19.37-32	10-14	44-39	04-09	31-26	22x31
22.26x37	21-27	32x21	16x27	46-41	08-13
25.40-34	11-17	34-30	18-22	45-40	23-29
28.33x24	27-32	37x28	22x35	49-44	12-18
31.43-39	18-23	39-34	07-12	42-38	12-18
34.47-42	02-07	41-37	07-12	36-31	06-11
37.31-27	11-16	48-43	23-29	24x33	35x24
40.33-28	17-21	38-32	12-17	25-20	14x25
43.28-22	17x28	32x 3	21x41	42-37	41x32
46.34-30	24x35	03-14	25-30	14x37	30-34
49.44-39	34-40	39-34	40x29	37-23	18-22
52.23x34	22-27	34-23	27-31	43-39	13-18
55.23x12	31-37	39-34	37-42	12-03	42-47
58.03-25	47-41				

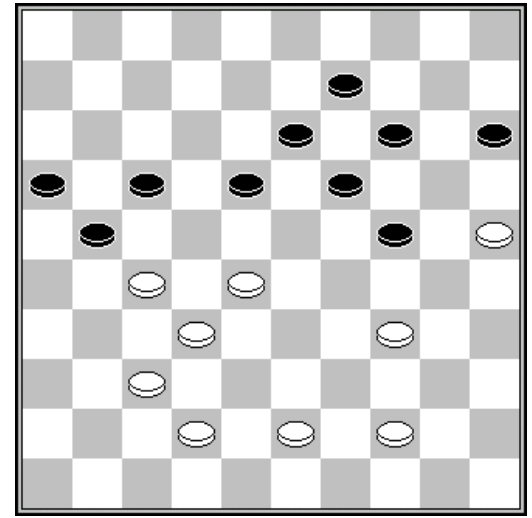

41. 12-17 ?

Valere Hermans - Patrick Casaril 0-2

01.32-28	16-21	31-26	18-22	38-32	11-16
04.43-38	07-11	49-43	13-18	37-31	21-27
07.32x21	16x27	41-37	09-13	37-32	11-16
10.32x21	16x27	42-37	19-23	28x19	14x23
13.34-29	23x34	40x29	20-25	48-42	06-11
16.46-41	01-06	45-40	10-14	40-34	14-20
19.44-40	05-10	50-45	10-14	29-24	20x29
22.33x24	14-19	34-30	25x34	39x30	18-23
25.37-32	22-28	31x33	13-18		

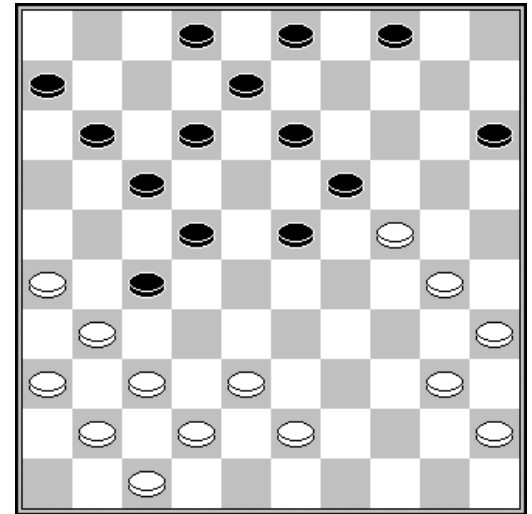

25. 37-32 ?

Yves Vandenberg - Michel Trouet 2-0

01.32-28	19-23	28x19	14x23	37-32	10-14	41-37	14-19	46-41	05-10	35-30	10-14
07.30-25	17-21	31-26	21-27	32x21	16x27	40-35	11-17	44-40	06-11	50-44	01-06
13.33-29	17-22	38-33	11-17	37-31	07-11	42-38	04-10	47-42	02-07	42-37	20-24
19.29x20	15x24	34-29	23x34	40x20	10-15	48-42	15x24	33-28	22x33	38x20	27-32
25.37x28	19-24	20x29	17-21	26x17	11x24	42-38	13-19	41-37	08-13	39-33	06-11
31.44-39	11-17	45-40	18-23	37-32	13-18	40-34	09-13	34-29	23x34	39x30	18-23
37.43-39	07-11	39-34	13-18	33-28	03-08	31-27	11-16	36-31	14-20	25x14	19x10
43.30x19	23x14	38-33	10-15	34-29	15-20	35-30	17-22	28x17	12x21	33-28	14-19
49.49-44	08-12	44-40	12-17	40-34	19-23	28x19	21-26	19-13	26x28	13x11	16x07
55.30-24	20-25	24-19	07-12	19-14	12-18	14-10	18-22	27x18	28-32	10-05	

Janes de Vries - Eric Conrad 1-1
 01.32-28 18-22 37-32 12-18 32-27 19-23 28x19 14x23 31-26 22x31 26x37 10-14
 07.35-30 20-25 40-35 07-12 33-29 01-07 45-40 23-28 39-33 28x39 44x33 14-19
 13.37-32 16-21 41-37 17-22 46-41 22-27 33-28 21-26 32x21 26x17 50-45 17-22
 19.28x17 11x22 37-32 05-10 41-37 10-14 37-31 22-28 32x23 19x28 43-39 06-11
 25.31-26 11-17 38-32 28x37 42x31 14-20 49-43 18-23 29x18 12x23 39-33 13-19
 31.43-38 20-24 47-42 08-12 33-29 24x33 38x18 12x23 34-29 23x34 30x39 19-24
 37.39-34 09-13 34-29 24x33 35-30 25x34 40x38 15-20

Stand

Casaril P.	10	De Vries J.	5
Depaepe J.	10	Leruth P.	5
Vandeberg Y.	9	Wollaert B.	5
Conrad E.	8	Trouet M.	2
De Meulenaere M.	8	Hermans V.	1
Schalley R.	8	Wilvers G.	1

Ronde 7 05/03/2009

Michel Trouet - Bryan Wollaert 0-2
 01.32-28 16-21 31-26 11-16 37-32 18-22 41-37 07-11 46-41 01-07 34-29 20-25
 07.40-34 14-20 44-40 10-14 50-44 04-10 28-23 19x28 32x23 13-18 35-30 09-13
 13.40-35 14-19 23x14 10x19 37-32 21-27 32x21 16x27 30-24 19x30 35x24 05-10
 19.41-37 10-14 45-40 14-19 29-23 19x30 37-31 18x29 33x35 13-19 38-33 19-23
 25.42-38 08-13 33-29 03-09 29x18 12x23 38-33 07-12 48-42 13-19 35-30 09-13
 31.40-35 23-28 43-38 02-07 47-41 13-18 44-40 20-24 49-44 28-32 42-37 32x43
 37.39x48 18-23 44-39 23-28 48-43 12-18 43-38 18-23 34-29 25x32 29x18 28x39
 43.37x28 22x13 31x22 39-43

Philippe Leruth - Valere Hermans 0-2

01.32-28 17-22 28x17 11x22 37-32 12-17
 04.32-27 19-23 31-26 22x31 26x37 14-19
 07.37-32 10-14 41-37 20-24 34-30 07-12
 10.46-41 17-21 32-28 23x32 37x28 05-10
 13.40-34 18-23 36-31 23x32 38x27 21x32
 16.33-29 24x33 39x37 13-18 44-39 19-23
 19.39-33 18-22 41-36 09-13 45-40 06-11
 22.50-45 12-17 43-38 08-12 33-29 12-18
 25.30-25 14-19 34-30 23x34 40x29 10-14
 28.30-24 19x30 25x34 02-08 38-32 14-20
 31.32-27 13-19 49-43 04-09 37-32 19-23
 34.42-38 09-13 35-30 13-19 31-26 22x31
 37.36x27 08-12 30-25 20-24 29x20 15x24
 40.38-33 23-29 34x14 03-09 14x03 18-22
 43.27x07 11x02 03x21 16x49 33-29 24x33
 46.25-20 49-32 26-21 32x16 20-14 33-39
 49.14-10 39-44 10-05 44-50 45-40 16-07
 52.40-35 07-34 05-46 02-08 47-41 08-12 48-42 34-48
 56.42-38 50-22 38-32 48-43 41-37 43x27 35-30 22-33 46-41

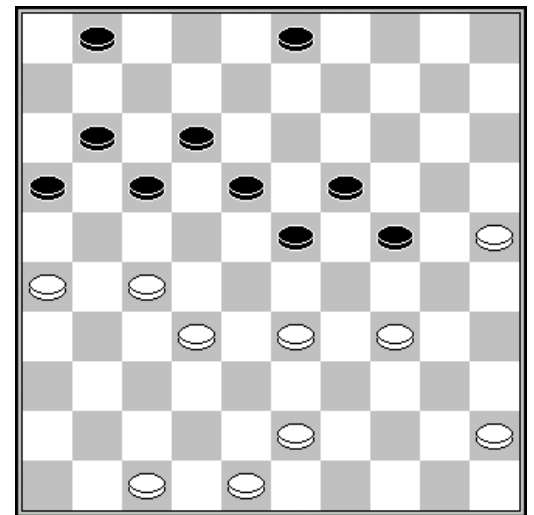

40. 38-33 ?

Patrick Casaril - Ronald Schalley 1-1

01.32-28 16-21 31-26 11-16 37-32 07-11 36-31 01-07 31-27 17-22 28x17 11x31
 07.26x37 07-11 33-28 19-23 28x19 14x23 39-33 11-17 44-39 21-26 50-44 10-14

13.34-30	14-19	30-25	17-21	25x14	09x20	40-34	21-27	32x21	26x17	37-32	05-10
19.41-37	10-14	46-41	17-22	32-28	23x32	37x17	12x21	33-28	04-10	44-40	06-11
25.39-33	11-17	34-29	19-23	28x19	14x34	40x29	20-25	41-37	10-14	37-32	14-20
31.42-37	21-26	43-39	17-22	49-43	22-27	32x21	26x17	37-32	08-12	48-42	17-22
37.42-37	03-08	32-28	02-07	28x17	12x21	47-41	07-12	41-36	20-24	29x20	15x24
43.33-28	13-19	38-32	12-17	43-38	08-12	39-34	21-27				

Gaston Wilvers - Marc De Meulenaere 0-2

01.33-28	18-22	31-27	22x31	36x27	17-21
04.39-33	12-18	44-39	18-23	34-29	23x34
07.39x30	20-25	49-44	25x34	40x29	15-20
10.44-40	20-25	43-39	21-26	41-36	14-20
13.29-24	20x29	33x24	19x30	35x24	16-21
16.27x16					

13. 29-24 ?

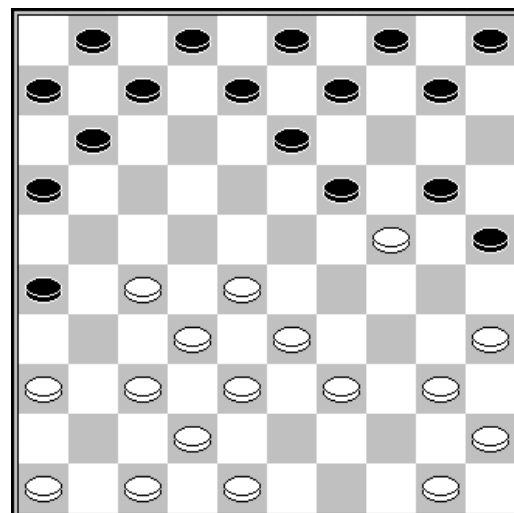

Jim Depaepe - Janes de Vries 1-1

01.32-28	19-23	28x19	14x23	37-32	10-14	34-30	14-19	30-25	17-21	25x14	09x20
07.35-30	05-10	30-25	10-14	41-37	21-26	47-41	04-09	32-28	23x32	37x28	26x37
13.41x32	16-21	40-34	21-26	45-40	11-17	46-41	06-11	41-37	01-06	50-45	17-22
19.28x17	11x22	33-28	22x33	39x28	07-11	44-39	18-22	28x17	11x22	49-44	22-27
25.32x21	26x17	39-33	12-18	44-39	08-12	34-29	06-11	29-24	20x29	33x24	19x30
31.25x34	14-19	39-33	02-08	37-32	18-22	33-28	22x33	38x29	19-24	29x20	15x24
37.43-38	12-18	34-29	24x33	38x29	18-23	29x18	13x22	32-27	22x31	36x27	

Eric Conrad - Yves Vandenberg 1-1

01.32-28	20-25	33-29	18-23	29x18	12x32	37x28	16-21	41-37	21-26	39-33	13-18
07.44-39	09-13	37-32	26x37	42x31	07-12	46-41	04-09	41-37	01-07	50-44	19-23
13.28x19	14x23	34-29	23x34	39x30	25x34	40x29	10-14	32-28	14-19	29-23	18x29
19.33x24	19x30	35x24	17-22	28x17	11x22	38-33	12-18	33-29	22-28	43-38	08-12
25.44-39	18-23	29x18	12x23	38-33	23-29	33x22	29x20	47-42	05-10	42-38	10-14
31.37-32	14-19	32-28	20-24	38-33	07-12	48-43	02-07	43-38	07-11	45-40	12-17
37.40-34	03-08	49-44	08-12	34-29	12-18	29x20	18x27	31x22	15x24		

Stand

Casariil P.	11	Wollaert B.	7
Depaepe J.	11	De Vries J.	6
De Meulenaere M.	10	Leruth P.	5
Vandenberg Y.	10	Hermans V.	3
Conrad E.	9	Trouet M.	2
Schalley R.	9	Wilvers G.	1

Ronde 8 05/03/2009

Bryan Wollaert - Eric Conrad 1-1
 01.35-30 20-25 33-29 19-23 38-33 14-19 40-35 10-14 42-38 17-21 44-40 21-27
 07.31x22 18x27 29x18 13x22 32x21 16x27 50-44 19-23 30-24 14-19 24x13 9x18
 13.48-42 05-10 33-28 23x32 37x17 12x21 41-37 21-26 39-33 10-14 34-30 25x34
 19.40x29 18-22 35-30 07-12 29-23 08-13 33-28 22x33 38x29 02-07 45-40 12-18
 25.23x12 07x18 30-24 11-17 43-38 06-11 44-39 03-09 49-44 01-06 38-33 11-16
 31.33-28 15-20 24x15 27-31 36x27 18-22 27x18 13x24 40-34 09-13 42-38 16-21
 37.38-33 13-18 37-32 17-22 46-41 21-27 32x21 26x17 41-37 14-19 37-32 18-23
 43.33-28 22x33 39x28 06-11 47-41 11-16 41-36 16-21 36-31 24-29 34-30 21-26
 49.31-27 17-21 27x16 26-31 16-11 31-36 11-07 36-41 07-01 41-46 01-06 29-34
 55.30x39 19-24 28x30

Valere Hermans - Michel Trouet 0-2
 01.31-27 19-23 37-31 14-19 41-37 17-21 33-28 21-26 39-33 11-17 27-22 18x27
 07.31x11 6x17 36-31 10-14 44-39 12-18 31-27 07-12 34-30 20-24 40-34 17-21
 13.46-41 01-06 41-36 02-07 50-44 14-20 30-25 24-29 25x14 09x20 33x24 20x40
 19.45x34 04-09 38-33 07-11 34-30 15-20 43-38 20-24 30-25 12-17 37-31 26x37
 25.42x31 21-26 47-42 26x37 42x31 17-21 31-26 05-10 26x17 11x31 36x27 10-14
 31.49-43 08-12 44-40 14-20 25x14 09x20 40-34 20-25 48-42 06-11 42-37 11-17
 37.34-30 25x34 39x30 17-21 43-39 03-09 28-22 21-26 22-17 12x21 33-28 23-29
 43.39-33 18-22 27x18 13x22 28x17 21x12 32-27 12-17 33-28 19-23 28x19 24x13
 49.30-25 29-34 38-33 17-22 27x18 13x22 25-20 22-27 20-15 09-14 35-30 34x25
 55.33-29 27-31 37-32 31-36 32-28 36-41 28-22 41-46 22-17 46-19 17-12 19-35
 61.15-10 14x05 12-07 35-19 07-02 19-46 02-13 05-10 13-27 25-30 27-04 10-15
 67.04-13 30-35

Ronald Schalley - Philippe Leruth 1-1
 01.32-28 19-23 28x19 14x23 37-32 10-14 41-37 14-19 46-41 05-10 35-30 20-25
 07.40-35 10-14 33-29 17-21 31-26 14-20 26x17 11x22 30-24 19x30 35x24 13-19
 13.24x13 8x19 39-33 12-17 37-31 07-12 42-37 20-24 29x20 25x14 44-39 09-13
 19.48-42 02-08 50-44 06-11 31-26 01-06 32-28 23x32 37x28 04-10 36-31 19-23
 25.28x19 14x23 31-27 22x31 26x37 17-22 45-40 11-17 40-35 06-11 33-28 23x32
 31.37x28 22x33 39x28 03-09 34-29 09-14 35-30 13-19 29-24 19-23 28x19 14x23
 37.44-40 18-22 40-35 22-28 43-39 10-14 30-25 08-13 39-34 17-22 35-30 12-18
 43.41-37 11-17 34-29 23x34 30x39 16-21 37-31

Marc De Meulenaere - Patrick Casaril 1-1
 01.33-29 17-21 31-26 19-24 26x17 24x33 38x29 12x21 29-24 20x29 34x12 07x18
 07.32-28 14-19 36-31 10-14 35-30 21-26 31-27 05-10 30-25 02-07 43-38 07-12
 13.37-31 26x37 41x32 11-17 46-41 06-11 49-43 19-23 28x19 14x23 41-37 17-21
 19.39-33 21-26 44-39 11-17 50-44 09-14 47-41 17-21 40-34 12-17 45-40 17-22
 25.40-35 22x31 32-28 23x32 38x36 21-27 43-38 18-23 34-30 01-07 39-34 13-19
 31.34-29 23x34 30x39 19-23 39-34 08-13 35-30 16-21 34-29 23x34 30x39 13-19
 37.37-32 19-23 41-37 03-08 37-31 26x28 33x31 21-26

Janes de Vries - Gaston Wilvers 1-1
 01.32-28 19-23 28x19 14x23 37-32 10-14 41-37 14-19 46-41 05-10 35-30 20-25
 07.40-35 10-14 44-40 14-20 50-44 17-21 31-26 04-10 26x17 12x21 30-24 20x29
 13.33x24 19x30 35x24 21-26 32-28 23x32 37x28 16-21 41-37 18-22 28x17 21x12
 19.34-29 09-14 39-33 13-19 24x13 8x19 40-35 11-17 37-32 06-11 44-40 11-16
 25.42-37 02-08 43-39 07-11 49-43 01-07 32-27 17-22 27x18 12x34 40x29 14-20
 31.29-24 19x30 35x24 20x29 33x24 11-17 45-40 07-12 39-33 12-18 43-39 17-22

37.33-29	08-13	47-42	10-14	38-33	14-20	42-38	16-21	37-32	21-27	32x21	26x17
43.36-31	17-21	31-26	21-27	38-32	27x38	33x42	22-27	42-38	03-09	29-23	18x29
49.24x33	13-19	39-34	19-24	48-43	09-13	43-39	24-30	33-28	30-35	38-33	35x44
55.39x50	20-24	50-44	24-30	34-29	15-20	44-39	20-24	29x20	25x14	28-22	27x18
61.26-21	18-22	21-16	22-27	16-11	27-31	11-07	31-37	07-02	30-34		

Yves Vandeberg - Jim Depaepe

1-1

01.32-28	19-23	28x19	14x23	33-28	23x32	37x28	17-22	28x17	11x22	31-27	22x31
07.36x27	10-14	41-37	05-10	46-41	06-11	39-33	11-17	44-39	18-22	27x18	12x23
13.33-28	23x32	37x28	07-12	41-37	12-18	50-44	18-23	28x19	14x23	34-29	23x34
19.39x30	20-25	44-39	25x34	40x29	10-14	35-30	14-19	30-25	01-07	29-24	19x30
25.25x34	07-12	34-29	12-18	37-32	13-19	32-28	19-24	29x20	15x24	38-33	09-14
31.39-34	08-13	34-29	14-20	42-38	20-25	29x20	25x14	45-40	03-09	40-34	02-08
37.34-29	17-22	28x17	18-23	29x18	13x11	38-32	11-17	43-38	08-13		

Stand

Casariil P.	12	Wollaert B.	8
Depaepe J.	12	De Vries J.	7
De Meulenaere M.	11	Leruth P.	6
Vandeberg Y.	11	Trouet M.	4
Conrad E.	10	Hermans V.	3
Schalley R.	10	Wilvers G.	2

Ronde 9 06/03/2009

Jim Depaepe - Bryan Wollaert 2-0

01.32-28	17-21	31-26	11-17	37-32	18-22	41-37	07-11	46-41	01-07	34-29	20-25
07.40-34	14-20	32-27	21x23	29x27	10-14	44-40	05-10	50-44	13-18	36-31	20-24
13.38-32	15-20	42-38	10-15	41-36	09-13	47-42	04-09	33-28	17-21	26x17	11x33
19.38x29	24x33	39x28	20-24	44-39	07-11	34-30	25x34	40x20	14x25	42-38	19-24
25.39-33	11-17	27-22	18x27	31x11	06x17	43-39	13-18	37-31	09-13	31-27	17-22
31.28x17	12x21	48-42	13-19	49-44	08-13	45-40	19-23	39-34	23-28	32x12	21x43
37.33-29	24x33	44-39	33x44	40x38	13-19	36-31	19-23	38-32	15-20	31-27	20-24
43.42-38	03-09	27-21	16x27	32x21	09-14	38-32	23-29	34x23	25-30	21-16	30-34
49.12-07	02x11	16x07	34-39	07-01	14-19	23x14	39-43	14-10	43-49	32-28	49-16
55.10-04	16-02	01-34	02-11	04-22	11-02	22-06	24-30	35x24			

Eric Conrad - Valere Hermans 0-2

01.32-28	20-24	38-32	18-23	31-27	15-20
04.34-29	23x34	40x29	17-21	45-40	12-17
07.40-34	07-12	50-45	01-07	42-38	21-26
10.47-42	17-21	44-40	10-15	34-30	20-25
13.29x20	25x34	40x29	14x25	49-44	09-14
16.36-31	14-20	45-40	19-24	40-34	04-10
19.34-30	25x23	28x30	20-25	33-28	25x34
22.39x30	15-20	44-39	10-14	38-33	20-25
25.42-38	25x34	39x30	12-18	33-29	07-12
28.43-39	03-09	38-33	14-20	30-25	20-24
31.29x20	18-23	28x19	13x15	39-34	09-14
34.33-28	08-13	34-29	12-18	29-24	02-08
37.48-43	05-10	43-39	08-12	39-33	14-19
40.27-22	18x20	25x05	13-18	05x23	18x29
43.35-30	29-34	30x39	12-17	39-33	15-20
46.33-29	17-22	28x17	11x22		

40. 27-22 ?

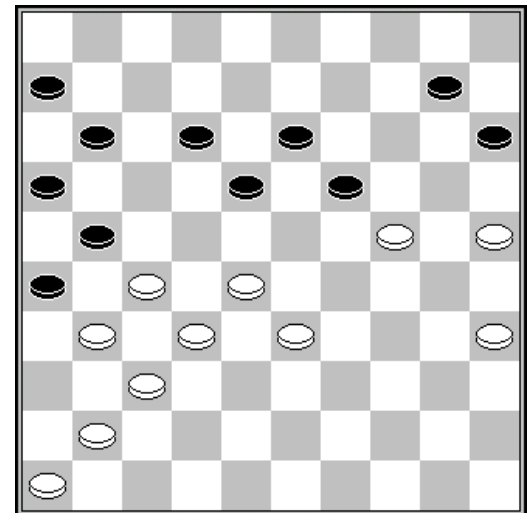

Michel Trouet - Ronald Schalley 0-2

01.32-28	20-25	37-32	15-20	34-30	25x34	39x30	20-25	44-39	25x34	39x30	14-20
07.50-44	20-24	44-39	10-14	41-37	18-23	40-34	12-18	30-25	07-12	34-30	05-10
13.49-44	16-21	31-27	21-26	37-31	26x37	42x31	23-29	47-42	18-23	44-40	11-16
19.40-34	29x40	45x34	06-11	27-22	13-18	22x13	9x18	31-27	01-06	36-31	03-09
25.42-37	17-22	28x17	11x22	48-42	02-07	33-29	24x44	34-29	23x34	30x50	19-23
31.46-41	09-13	41-36	06-11	31-26	22x31	36x27	11-17	27-21	16x27	32x21	10-15
37.43-39	15-20										

Philippe Leruth - Marc De Meulenaere 0-2

01.32-28	19-23	28x19	14x23	37-32	10-14						
04.41-37	14-19	33-28	17-22	28x17	11x22						
07.32-27	05-10	37-32	10-14	31-26	22x31						
10.26x37	16-21	39-33	06-11	44-39	21-26						
13.33-28	20-24	34-30	11-17	36-31	01-06						
16.31-27	24-29	40-34	29x40	45x34	15-20						
19.30-25	20-24	34-30	07-11	37-31	26x37						
22.42x31	17-22	28x17	11x22	31-26	22x31						
25.26x37	12-17	46-41	06-11	37-31	14-20						
28.25x14	09x20	47-42	20-25	39-33	25x34						
31.33-29	24x33	38x40	19-24	40-34	23-28						
34.32x21	24-29	34x23	13-18	23x12	08x46						

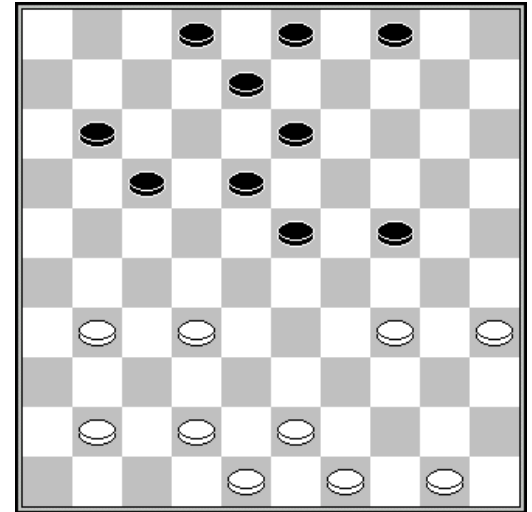

33. 40-34 ?

Patrick Casaril - Janes de Vries 2-0

01.32-28	19-23	28x19	14x23	37-32	10-14	41-37	14-19	46-41	05-10	34-29	23x34
07.39x30	20-25	44-39	25x34	39x30	10-14	50-44	17-21	32-27	21x32	37x28	16-21
13.41-37	21-26	37-32	26x37	42x31	11-17	44-39	06-11	40-34	14-20	49-44	09-14
19.44-40	04-09	30-25	18-23	34-30	20-24	31-27	12-18	39-34	14-20	25x14	09x20
25.27-22	18x27	32x12	23x32	38x27	07x18	43-38	11-17	30-25	18-23	25x14	19x10
31.47-42	13-18	34-29	23x34	40x20	15x24	45-40	08-13	40-34	02-08	33-29	24x33
37.38x29	01-07	29-24	08-12	48-43	03-09	43-38	10-14	42-37	17-22	37-31	22-28
43.27-21	18-22	31-26	13-18	36-31	28-32	38x27	22-28	21-16	28-33	27-21	18-22
49.31-27	22x31	26x37	09-13	37-32	13-18	35-30	18-22	30-25	12-18	21-17	22x11
55.24-20	14-19	20-15	07-12	16x07	12x01	15-10	19-24	10-04	18-23	04-13	23-28
61.13x35	28x37	34-29	33x24								

Gaston Wilvers - Yves Vandenberg 0-2

01.32-28	20-25	37-32	14-20	41-37	10-14						
04.34-30	25x34	39x30	20-25	44-39	25x34						
07.39x30	15-20	50-44	20-24	44-39	18-23						
10.30-25	05-10	40-34	12-18	34-29	23x34						
13.39x30	18-23	31-27	07-12	49-44	12-18						
16.44-40	02-07	40-34	10-15	34-29	23x34						
19.30x39	24-29	33x24	19x30	25x34	18-22						
22.27x18	13x44	43-39	44x33	38x29							

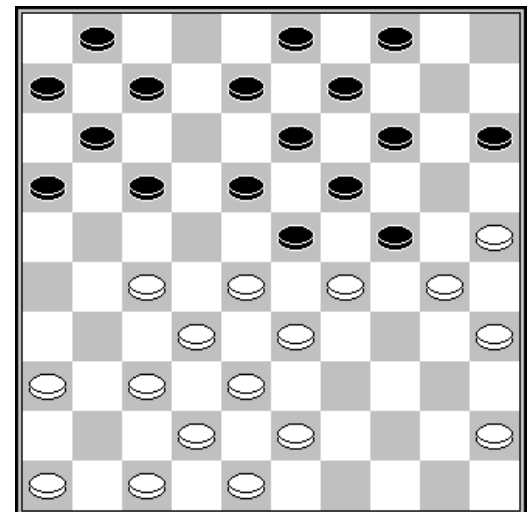

18. 34-29 ?

Stand

Casaril P.	14	Wollaert B.	8
Depaepe J.	14	De Vries J.	7
De Meulenaere M.	13	Leruth P.	6
Vandeberg Y.	13	Hermans V.	5
Schalley R.	12	Trouet M.	4
Conrad E.	10	Wilvers G.	2

Ronde 10 07/03/2009

Bryan Wollaert - Gaston Wilvers 2-0
 01.31-26 17-21 26x17 12x21 35-30 19-24
 04.30x19 14x23 33-29 07-12 39-33 01-07
 07.44-39 21-26 50-44 11-17 32-28 23x32
 10.37x28 10-14 41-37 20-25 36-31 14-20
 13.29-24 20x29 34x23 18x29 33x24 13-19
 16.24x13 08x19 40-35 05-10 28-22 17x28
 19.37-32 28x37 38-32 37x28 47-41 26x37
 22.41x05

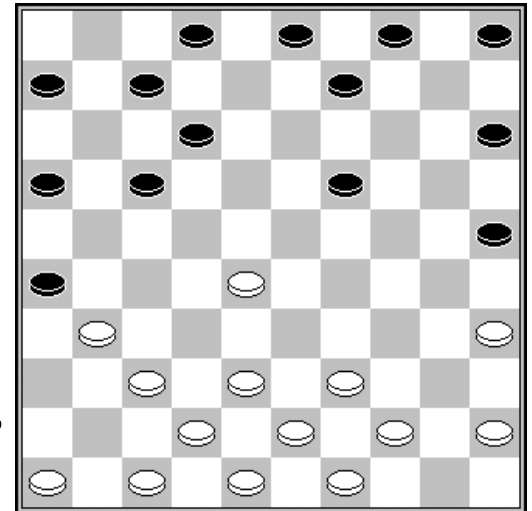

17. 05-10 ?

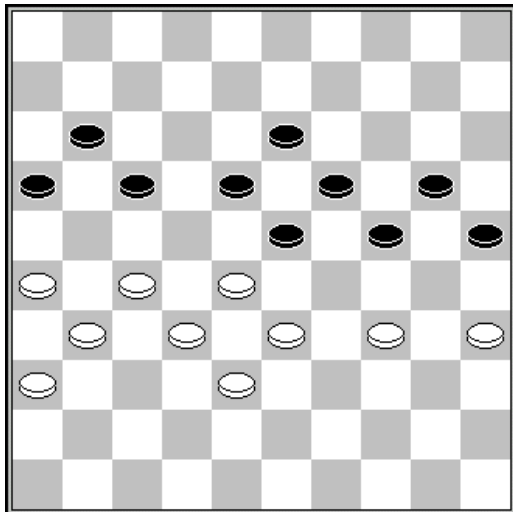

44. 14-20 ?

Valere Hermans - Jim Depaepe 2-0
 01.33-28 18-22 38-33 12-18 34-29 07-12
 04.40-34 20-25 45-40 14-20 50-45 22-27
 07.31x22 18x38 43x32 20-24 29x20 25x14
 10.42-38 01-07 36-31 19-23 28x19 14x23
 13.49-43 10-14 41-36 05-10 46-41 14-19
 16.47-42 10-14 35-30 12-18 33-28 17-22
 19.28x17 11x22 30-25 07-11 34-29 23x34
 22.40x29 08-12 32-27 11-17 38-32 19-24
 25.29x20 15x24 45-40 02-07 43-38 14-20
 28.25x14 09x20 48-43 06-11 40-35 03-09
 31.39-33 20-25 43-39 24-29 33x24 22-28
 34.32x23 18x20 44-40 09-14 31-26 14-19
 37.37-31 12-18 41-37 18-23 38-33 07-12
 40.42-38 04-10 37-32 10-14 40-34 20-24
 43.33-28 12-18 39-33 14-20 34-29 23x34
 46.27-21 16x27 32x14 20x09 28-23 25-30
 49.23-19 13-18 19-13 09-14 13x22 24-29
 52.33x24 30x19 38-33 19-24 22-18 24-29
 55.33x24 34-39 26-21 39-44

Ronald Schalley - Eric Conrad 2-0
 01.32-28 17-22 28x17 12x21 34-29 07-12 40-34 19-23 37-32 14-19 33-28 01-07
 07.41-37 21-26 39-33 11-17 44-39 17-22 28x17 12x21 47-41 07-12 50-44 10-14
 13.44-40 02-07 32-28 23x32 37x28 26x37 41x32 20-24 29x20 15x24 46-41 05-10
 19.41-37 10-15 49-44 14-20 37-31 18-23 34-29 23x34 40x29 20-25 29x20 25x14
 25.35-30 15-20 30-25 20-24 39-34 04-10 44-40 12-18 42-37 21-26 34-29 07-12
 31.29x20 19-23 28x19 13x15 40-34 14-19 34-30 10-14 45-40 18-23 40-35 08-13

37.30-24 19x30 25x34 15-20 33-29 12-18 35-30 13-19 38-33 20-24 29x20 14x25
 43.43-39 06-11 31-27 09-13 33-28 03-08 39-33 11-17 33-29 08-12 48-42 17-21
 49.42-38 12-17 27-22 18x27 29x09

Marc De Meulenaere - Michel Trouet 2-0

01.31-27 19-23 33-28 17-21 28x19 14x23 39-33 10-14 33-28 14-19 44-39 21-26
 07.34-30 26-31 37x26 18-22 27x29 19-24 30x19 13x44 50x39 16-21 26x17 11x44
 13.43-39 44x33 38x29 09-13 42-38 12-18 47-42 04-09 41-37 05-10 46-41 10-14
 19.49-44 07-12 48-43 01-07 36-31 14-19 40-34 06-11 45-40 11-17 31-26 20-25
 25.44-39 19-24 29x20 15x24 39-33 13-19 33-29 24x33 38x29 19-23 35-30 17-22
 31.43-39 09-13 40-35 22-28 39-33 28x39 34x43 25x34 29x40 23-28 32x23 18x29
 37.43-39 13-19 42-38 03-09 35-30 09-13 39-34 19-23 30-25 13-19 25-20 19-24
 43.20-15 12-18 40-35 29x40 35x44 24-30 15-10 23-29 10-04 08-13 37-32 02-08
 49.32-28 13-19 04x27

Janes de Vries - Philippe Leruth 2-0

01.32-28 19-23 28x19 14x23 37-32 10-14 41-37 14-19 46-41 05-10 35-30 10-14
 07.30-25 17-21 31-26 21-27 32x21 16x27 40-35 18-22 44-40 23-28 50-44 12-18
 13.33-29 18-23 29x18 08-12 26-21 27x16 18x27 12-18 34-30 07-12 37-31 28-32
 19.31-26 32x21 26x08 03x12 41-37 18-22 39-33 13-18 44-39 01-07 37-31 19-23
 25.39-34 09-13 34-29 23x34 40x29 13-19 38-32 02-08 43-38 08-13 32-28 22-27
 31.31x22 18x27 30-24 19x30 35x24 12-17 48-43 17-22 28x17 11x22 42-37 07-12
 37.37-32 06-11 32x21 16x27 38-32 27x38 43x32 11-17 49-43 12-18 43-38 13-19
 43.24x13 18x09 29-23 20-24 47-42 17-21 32-28 22-27 23-18 14-19 42-37 21-26
 49.25-20 24-30 18-12 15x24 12-07 30-35 07-01 27-31 36x27 24-30 01-06 19-24
 55.28-23

Yves Vandeberg - Patrick Casaril 0-2

01.34-29 20-25 40-34 14-20 45-40 10-14 31-26 05-10 37-31 19-23 50-45 14-19
 07.41-37 10-14 46-41 04-10 32-28 23x32 37x28 19-23 28x19 13x24 41-37 09-13
 13.37-32 17-21 26x17 12x21 32-28 21-26 38-32 26x37 42x31 14-19 43-38 10-14
 19.47-41 07-12 41-37 18-22 28x17 11x22 48-42 01-07 31-26 13-18 37-31 07-11
 25.32-28 11-17 42-37 08-13 37-32 02-08 49-43 03-09 31-27 22x31 26x37 16-21
 31.37-31 21-26 32-27 26x37 27-22 18x27 28-23 19x28 33x42 24x33 39x28 13-18
 37.42-37 09-13 38-32 14-19 44-39 06-11 43-38 11-16 39-33 17-21 34-30 25x34
 43.40x29 20-24 29x20 15x24 45-40 18-23 36-31 12-17 31-27 08-12 27-22 12-18
 49.22x11 16x07

Stand

Casaril P.	16	Wollaert B.	10
De Meulenaere M.	15	De Vries J.	9
Depaepe J.	14	Hermans V.	7
Schalley R.	14	Leruth P.	6
Vandeberg Y.	13	Trouet M.	4
Conrad E.	10	Wilvers G.	2

Ronde 11 08/03/2009

Patrick Casaril - Bryan Wollaert 2-0

01.32-28 19-23 28x19 13x24 37-32 09-13 41-37 04-09 33-28 17-22 28x17 12x21
 07.39-33 07-12 44-39 14-19 33-28 10-14 39-33 21-26 49-44 11-17 44-39 17-21
 13.31-27 01-07 34-29 20-25 29x20 15x24 40-34 05-10 37-31 26x37 42x31 10-15
 19.31-26 14-20 26x17 12x21 45-40 18-23 50-45 13-18 47-42 08-13 27-22 18x27
 25.34-30 25x34 40x18 13x22 28x26 19-23 32x21 16x27 42-37 07-11 39-34 09-13
 31.43-39 24-29 33x24 20x40 45x34 13-18 37-31 18-22 35-30 02-08 30-24 08-13
 37.38-33 11-17 48-43 23-28 34-29 03-09 24-20 15x24 29x20 13-19 20-15 09-14
 43.33-29 06-11 39-34 28-32 34-30 19-23 29x18 22x13 31x22 17x28 46-41 11-17
 49.41-37 32x41 36x47 13-18 30-24 18-22 24-19 14x23 15-10 23-29 10- 4 29-34
 55. 4x31 28-32 31-48 32-37 48x31 34-40 31-42 40-45 42-33 17-21 26x17 45-50
 61.43-39 50-45 17-11 45-18 11-06 18-09 39-34 09-14 06-01 14-37 34-30

Gaston Wilvers - Valere Hermans 0-2

01.31-26 18-23 34-29 23x34 39x30 12-18 37-31 07-12 41-37 19-23 46-41 14-19
 07.44-39 10-14 50-44 20-24 32-28 23x32 37x28 18-23 30-25 23x32 38x27 01-07
 13.42-38 17-21 26x17 12x32 38x27 11-17 40-34 07-12 34-30 12-18 47-42 08-12
 19.33-28 18-23 28-22 17x28 27-21 16x27 31x33 13-18 42-37 09-13 43-38 02-07
 25.49-43 04-09 33-28 23x32 38x27 07-11 45-40 18-23 39-33 12-17 43-38 11-16
 31.44-39 14-20 25x14 09x20 48-43 20-25 40-34 13-18 37-31 17-21 38-32 06-11
 37.33-28 21-26 41-37 03-08 43-38 08-13 39-33 15-20 34-29 25x34 29x40 20-25
 43.40-34 05-10 27-22 18x27 31x22 11-17 22x11 16x07 35-30 24x35 33-29 13-18
 49.28-22 18x27 32x21 26x17 29x18 10-14 38-33 25-30 34x25 35-40 37-32 40-44
 55.36-31 07-11 32-27 44-49 33-29 49x21 29-23 19x28 25-20 14x25 18-13 17-22
 61.13-09 21-26 09-04 26x48 04x36 11-16

Jim Depaepe - Ronald Schalley 1-1

01.31-26 19-23 34-29 23x34 40x29 14-19 45-40 10-14 39-34 05-10 43-39 19-23
 07.35-30 20-25 40-35 17-22 33-28 22x24 30x28 13-19 37-31 08-13 41-37 11-17
 13.38-33 07-11 42-38 02-08 47-42 19-24 46-41 01-07 50-45 14-20 48-43 09-14
 19.31-27 17-22 28x17 11x31 36x27 04-09 44-40 14-19 41-36 10-14 49-44 24-30
 25.35x24 19x30 37-31 14-19 27-21 16x27 31x22 18x27 32x21 13-18 42-37 09-13
 31.37-32 06-11 32-28 19-23 28x19 13x24 33-28 18-23 28x19 24x13 36-31 11-16
 37.31-27 13-18 27-22 18x27 21x32 16-21 26x17 12x21 32-27 21x32 38x27 07-11
 43.43-38 08-12 38-33 11-16 33-29 12-17 29-23 17-21 27-22 21-26 23-18 16-21
 49.18-12 21-27 22x31 26x37 12-07 37-41 07-02 30-35 02-16 41-46 39-33 46-14
 55.44-39 35x44 39x50 14-05 16-49 20-24 49-35 15-20

Eric Conrad - Marc De Meulenaere 1-1

01.32-28 17-21 37-32 11-17 34-29 20-24 29x20 15x24 40-34 10-15 44-40 18-22
 07.31-27 22x31 36x27 21-26 41-37 17-21 46-41 12-18 41-36 18-23 49-44 06-11
 13.34-29 23x34 40x20 15x24 44-40 07-12 40-34 05-10 45-40 10-15 34-29 14-20
 19.39-34 20-25 29x20 25x14 43-39 19-24 37-31 26x37 42x31 14-20 47-42 12-18
 25.27-22 18x27 31x22 13-19 42-37 11-17 22x11 16x07 36-31 21-26 31-27 20-25
 31.48-43 09-14 50-45 14-20 34-30 25x34 40x29 20-25 29x20 25x14 37-31 26x37
 37.32x41 04-09 41-37 19-24 38-32 08-13 43-38 14-19 28-23

Michel Trouet - Janes de Vries 0-2

01.32-28 19-23 28x19 14x23 37-32 10-14 41-37 14-19 35-30 20-25 33-29 05-10
 07.40-35 09-14 45-40 03-09 50-45 23-28 32x23 19x28 46-41 16-21 31-26 21-27
 13.38-32 27x38 43x23 13-19 42-38 19x28 38-33 08-13 33x22 17x28 48-43 12-17
 19.37-31 02-08 30-24 07-12 41-37 15-20 24x15 28-32 37x28 17-21 26x17 11x24

25.34-30 25x34 40x20 14x25 44-40 01-07 39-34 06-11 43-38 11-17 34-30 25x34
 31.40x29 17-21 31-26 21-27 38-33 18-23 29x18 13x22 45-40 08-13 40-34 13-19
 37.49-43 12-18 34-30 18-23 43-39 07-12 47-42 09-13 30-25 19-24 39-34 10-14
 43.35-30 24x35 33-29 13-18 29-24 14-19 24x13 18x09 34-30 35x24 25-20 24-29

Philippe Leruth - Yves Vandeberg 0-2

01.34-30 20-25 32-28 25x34 39x30 16-21 37-32 11-16 44-39 07-11 40-34 18-22
 07.41-37 01-07 30-24 19x30 35x24 14-20 34-29 21-26 50-44 10-14 44-40 05-10
 13.40-34 20-25 24-20 15x24 29x20 14-19 20-15 12-18 47-41 09-14 31-27 22x31
 19.36x27 17-22 28x17 11x31 41-36 07-12 36x27 02-07 32-28 07-11 37-32 11-17
 25.27-22 18x27 32x21 16x27 28-23 19x28 33x31 26x37 42x31 14-19 46-41 10-14
 31.41-37 06-11 37-32 17-22 38-33 19-23 32-27 12-18 31-26 22x31 26x37 08-12
 37.43-38 18-22 49-43 22-27 37-32 11-16 32x21 16x27 48-42 12-17 42-37 17-22
 43.37-32 13-19 32x21 22-28 33x22 23-29 34x23 19x26 38-32 26-31 43-38 31-36
 49.32-27 03-08 39-34 36-41 27-21 08-12 38-32 41-46 32-27 46-28 45-40 14-19

	1	2	3	4	5	6	7	8	9	10	11	12	+	=	-	Pt
Casariil P.	X	1	1	2	1	1	2	2	2	2	2	2	7	4	0	18
De Meulenaere M.	1	X	0	1	1	1	2	2	2	2	2	2	6	4	1	16
Depaepe J.	1	2	X	1	1	1	1	2	0	2	2	2	5	5	1	15
Vandeberg Y.	0	1	1	X	1	1	1	2	2	2	2	2	5	5	1	15
Schalley R.	1	1	1	1	X	2	1	1	2	1	2	2	4	7	0	15
Conrad E.	1	1	1	1	0	X	1	1	0	1	2	2	2	7	2	11
De Vries J.	0	0	1	1	1	1	X	1	1	2	2	1	2	7	2	11
Wollaert B.	0	0	0	0	1	1	1	X	2	1	2	2	3	4	4	10
Hermans V.	0	0	2	0	0	2	1	0	X	2	0	2	4	1	6	9
Leruth P.	0	0	0	0	1	1	0	1	0	X	1	2	1	4	6	6
Trouet M.	0	0	0	0	0	0	0	0	2	1	X	1	1	2	8	4
Wilvers G.	0	0	0	0	0	0	1	0	0	0	1	X	0	2	9	2

2^{de} KLASSE

Ronde 1 28/02/2009

Maarten Copers - Noel Michel 1-1
 01.32-28 19-23 28x19 14x23 37-32 17-21 41-37 21-26 34-29 23x34 39x30 11-17
 07.44-39 17-21 30-25 21-27 31x22 18x27 32x21 26x17 25x14 10x19 37-32 12-18
 13.46-41 07-12 41-37 01-07 50-44 07-11 40-34 05-10 44-40 10-14 34-30 02-07
 19.37-31 17-21 31-27 21-26 42-37 04-10 49-44 19-24 30x19 14x23 35-30 10-14
 25.40-35 14-19 30-24 19x30 35x24 23-28 33x22 09-14 47-41 18-23 36-31 14-20
 31.22-18 20x29 18x 9 3x14 41-36 12-18 39-33 07-12 33x24 23-28 32x23 18x20
 37.43-39 08-13 38-33 14-19 44-40 20-24 33-28 12-18 28-22 15-20 48-43 11-17
 43.22x11 16x07 27-22 18x27 31x22 07-12

Johan Coorevits - Freddy Egels 1-1
 01.35-30 20-25 40-35 14-20 44-40 20-24 50-44 15-20 33-29 24x33 38x29 19-24
 07.30x19 13x33 39x28 10-15 44-39 09-13 43-38 03-09 38-33 05-10 42-38 17-21
 13.31-26 10-14 26x17 12x21 47-42 07-12 49-43 14-19 36-31 21-26 41-36 01-07
 19.31-27 18-22 28x17 11x31 36x27 12-18 46-41 07-12 32-28 18-23 37-32 12-18
 25.41-37 02-07 37-31 26x37 42x31 20-24 34-30 25x34 40x20 15x24 45-40 09-14
 31.31-26 07-11 40-34 14-20 27-21 16x27 32x21 23x32 38x27 20-25 33-28 24-30
 37.35x24 19x30 39-33 30x39 43x34 04-09 21-16 08-12 16x07 12x01

Johan Evens - Henri Grau 0-2
 01.32-28 18-22 31-26 12-18 37-32 07-12
 04.41-37 01-07 37-31 20-25 34-30 25x34
 07.40x29 19-23 28x19 14x34 39x30 22-27
 10.32x21 16x27 31x22 17x39 44x33 10-14
 13.46-41 11-17 41-37 07-11 50-44 14-19
 16.44-39 19-23 37-32 05-10 49-44 10-14
 19.30-25 14-19 33-28 09-14 45-40 04-09
 22.40-34 02-07 34-30 14-20 25x14 09x20
 25.47-41 20-24 41-37 03-09 30-25 09-14
 28.37-31 17-22 28x17 11x22 31-27 22x31
 31.36x27 24-30 25x34 23-28 32x23 18x49
 34.42-37 13-18 38-32 49x38 32x43 18-22
 37.27x18 12x23 43-38 15-20 48-42 20-24
 40.37-32 08-13 26-21 24-30 35x24 19x30
 43.38-33 14-19 21-17 07-12 17x08 13x02
 46.32-27 19-24 42-38 23-29 38-32 29x38
 49.32x43 24-29 27-22 29-34

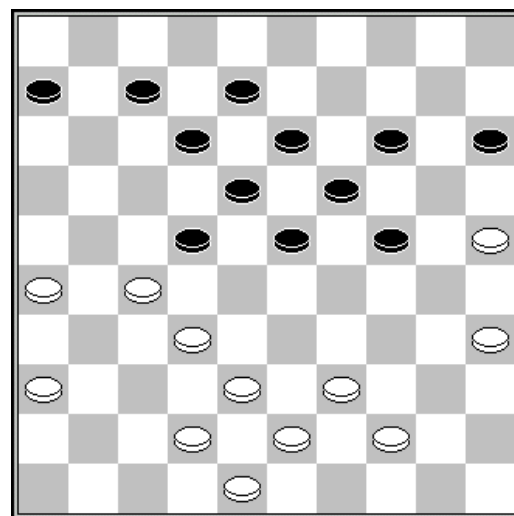

30. 31-27?

Ronde 2 01/03/2009

Alex Libbrecht - Johan Coorevits 1-1
 01.32-28 16-21 31-26 11-16 37-32 07-11 41-37 19-23 28x19 14x23 33-28 09-14
 07.28x19 14x23 46-41 21-27 32x21 16x27 37-32 11-16 32x21 16x27 41-37 01-07
 13.35-30 10-14 37-32 07-11 32x21 11-16 39-33 16x27 30-25 14-19 25x14 19x10
 19.44-39 10-14 50-44 14-19 42-37 05-10 34-29 23x34 40x29 10-14 44-40 04-09
 25.47-42 14-20 37-32 17-22 32x21 22-28 33x22 18x16 39-33 02-07 42-37 12-18
 31.38-32 08-12 43-38 20-24 29x20 15x24 36-31 09-14 31-27 18-23 48-42 24-29
 37.33x24 19x30 38-33 03-08 33-29 23x34 40x29 13-18 29-24 30x19 42-38 18-22

43.27x18	12x23	38-33	14-20	37-31	20-24	31-27	23-29	49-44	29x38	32x43	07-12
49.43-38	19-23	44-39	06-11	27-22	11-17	22x11	16x07	45-40	12-18	39-33	24-30
55.40-35	23-29	35x24	29x20	33-28	20-24	26-21	08-12	38-32	24-30	32-27	30-34
61.28-22	34-39	22x13	12-18	13x22							

Maarten Copers - Johan Evens

2-0

01.32-28	18-23	34-29	23x32	37x28	13-18
04.29-23	18x29	33x13	09x18	41-37	08-13
07.37-32	02-08	46-41	18-23	28x19	14x23
10.41-37	10-14	39-33	05-10	35-30	14-19
13.33-28	19-24	30x19	23x14	43-39	12-18
16.38-33	07-12	42-38	01-07	40-35	04-09
19.44-40	20-25	49-43	14-20	40-34	09-14
22.45-40	03-09	50-45	18-23	28x19	14x23
25.33-28	23-29	34x23	25-30	35x24	20x18
28.47-42	17-22	28x17	12x21	31-27	10-14
31.38-33	21-26	42-38	07-12	33-28	11-17
34.38-33	17-22	28x17	12x21	43-38	14-19
37.48-43	06-11	33-28	19-23	28x19	13x24
40.37-31	26x28	38-33	21x32	33x02	32-37
43.02x35	09-13	35x08	37-42	43-38	42x35
46.08-26	15-20	26-42	20-25	42-33	16-21
49.33x06	21-27	06-50	35-40	45x34	27-32
52.50-33					

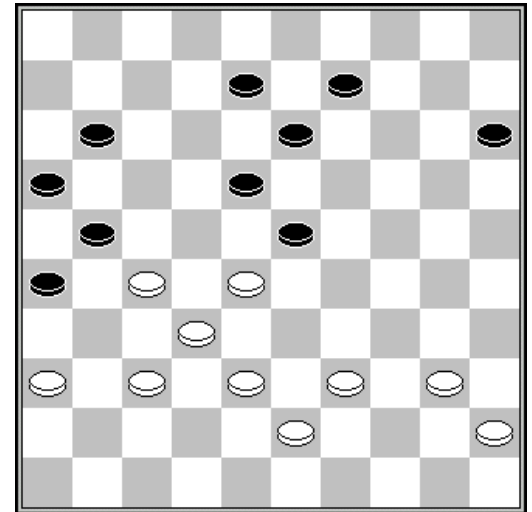

38. 19-23 ?

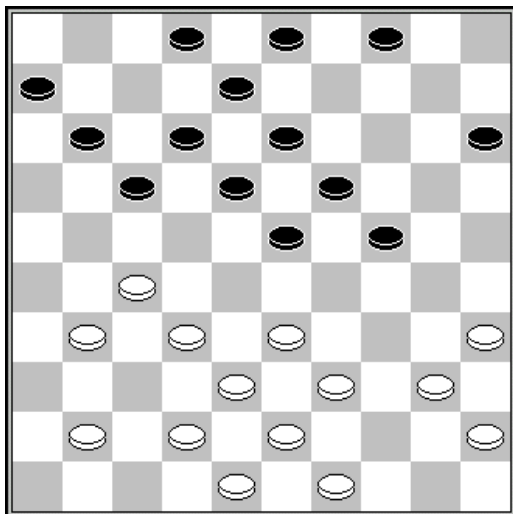

21. 44-39 ?

Noel Michel - Henri Grau

0-2

01.34-30	20-25	32-28	25x34	39x30	16-21
04.30-25	21-26	44-39	17-22	28x17	11x22
07.31-27	22x31	36x27	19-23	39-34	14-20
10.25x14	10x19	34-30	05-10	30-25	10-14
13.41-36	06-11	47-41	11-17	37-31	26x37
16.41x32	01-06	36-31	07-11	46-41	14-20
19.25x14	09x20	50-44	20-24	44-39	24-29
22.33x24	19x30	35x24	13-19	24x22	17x46
25.38-33	46-41	40-34	23-28	33x22	41-05

Stand

Grau H.	4
Copers M.	3
Coorevits M.	2
Egels F.	1
Libbrecht M.	1
Michel N.	1
Evans J.	0

Ronde 3 02/03/2009

Freddy Egels - Alex Libbrecht 0-2

01.32-28 19-23 28x19 14x23 37-32 10-14 41-37 05-10 46-41 14-19 35-30 20-25
 07.33-29 10-14 40-35 17-22 31-27 22x31 36x27 11-17 45-40 06-11 50-45 17-22
 13.41-36 22x31 36x27 11-17 30-24 19x30 35x24 14-19 40-35 19x30 35x24 17-21
 19.38-33 01-06 42-38 06-11 48-42 21-26 44-40 11-17 27-21 16x27 32x21 17-22
 25.21-16 07-11 16x07 12x01 37-32 22-27 32x21 26x17 38-32 01-06 49-44 06-11
 31.42-37 15-20 24x15 17-22 32-28 23x41 47x36 11-16 29-24 22-28 33x22 18x27
 37.43-38 13-18 34-29 08-13 39-33 27-31 36x27 18-23 29x18 13x31 38-32 31-36
 43.32-27 36-41 33-28 09-14 28-23 14-20 24-19 41-47 15x24 47x20

Henri Grau - Maarten Copers 1-1

01.32-28 16-21 31-26 11-16 37-32 18-23 34-29 23x34 40x29 12-18 44-40 17-22
 07.26x17 22x11 28-22 18x27 32x21 16x27 29-23 19x28 33x31 14-19 41-37 19-23
 13.37-32 10-14 46-41 14-19 41-37 05-10 35-30 10-14 30-25 13-18 39-33 07-12
 19.47-41 01-07 32-28 23x32 37x28 11-17 41-37 09-13 37-32 07-11 43-39 17-22
 25.28x17 11x22 50-44 04-09 49-43 02-07 32-27 19-23 31-26 22x31 36x27 23-29
 31.33x24 20x29 39-33 18-23 33x24 14-20 25x14 9x29 44-39 13-18 38-32 12-17
 37.42-38 07-12 39-33 06-11 33x24 23-28 32x23 18x20 38-32

Johan Evens - Noel Michel 1-1

01.33-28 17-22 28x17 12x21 31-26 07-12 26x17 12x21 39-33 21-26 32-28 19-23
 07.28x19 14x23 44-39 13-19 37-31 26x37 41x32 10-14 47-41 01-07 50-44 07-12
 13.41-37 09-13 46-41 04-09 33-28 05-10 39-33 11-17 44-39 02-07 49-44 17-21
 19.36-31 21-26 41-36 18-22 28x17 12x21 34-29 23x34 39x30 19-24 30x19 13x24
 25.43-39 07-12 33-29 24x33 39x28 12-18 38-33 18-22 28x17 21x12 32-28 08-13
 31.42-38 14-19 44-39 03-08 37-32 26x37 32x41 12-17 36-31 10-14 31-26 20-25
 37.48-43 14-20 40-34 20-24 41-36 24-30 35x24 19x30 34-29 15-20 38-32 20-24
 43.29x20 25x14 43-38 30-35 36-31 14-19 31-27 08-12 27-21 16x27 32x21 19-24
 49.28-22 17x28 33x22 09-14 21-17 12x21 26x17 14-19 17-12 06-11 38-32 19-23
 55.32-27 24-29 27-21 35-40 45x34 29x40 39-34 40x29 21-16 29-33 16x07 33-38
 61.07-01 13-18 22x13 38-42

Stand

Grau H.	5	Michel N.	2
Copers M.	4	Egels F.	1
Libbrecht M.	3	Evens J.	1
Coorevits M.	2		

Ronde 4 02/03/2009

Henri Grau - Freddy Egels 1-1

01.32-28 17-21 31-26 19-23 28x19 14x23 26x17 12x21 37-32 21-26 41-37 16-21
 07.46-41 21-27 32x21 26x17 37-32 07-12 41-37 10-14 34-29 23x34 39x30 20-25
 13.44-39 25x34 39x30 01-07 40-34 14-20 30-25 04-10 25x14 10x19 45-40 18-23
 19.50-45 05-10 47-41 10-14 32-28 23x32 37x28 12-18 38-32 18-23 41-37 17-21
 25.36-31 21-26 31-27 07-12 43-38 14-20 34-30 20-24 37-31 26x37 42x31 12-18
 31.49-43 11-17 31-26 08-12 43-39 02-08 48-42 06-11 42-37 11-16 37-31 09-14
 37.30-25 03-09 40-34 23-29 34x23 18x29 27-22 12-18 22x11 16x07 31-27 07-11
 43.27-22 18x27 32x21 11-16 21-17 29-34 39x30 13-18 45-40 16-21 28-22 18x27
 49.17-11 09-13 26x17 27-31 11-07 31-36 07-01 36-41 17-11 41-47 11-06 47-41
 55.01-34 14-20 25x23 41x05

Johan Evens - Johan Coorevits 2-0
 01.32-28 18-23 38-32 17-21 31-26 20-24
 04.26x17 12x21 34-29 23x34 40x20 15x24
 07.42-38 10-15 47-42 07-12 36-31 21-26
 10.31-27 05-10 41-36 12-18 39-34 01-07
 13.44-40 07-12 49-44 18-23 36-31 24-29
 16.33x24 19x39 28x19 14x23 44x33 11-17
 19.46-41 17-21 41-36 13-19 33-28 10-14
 22.50-44 14-20 44-39 08-13 39-33 03-08
 25.28-22 12-18 33-28 20-24 38-33 24-30
 28.35x24 19x30 28x19 13x24 22x13 08x19
 31.40-34 30x28 32x03 21x41 36x47 26x37
 34.42x31

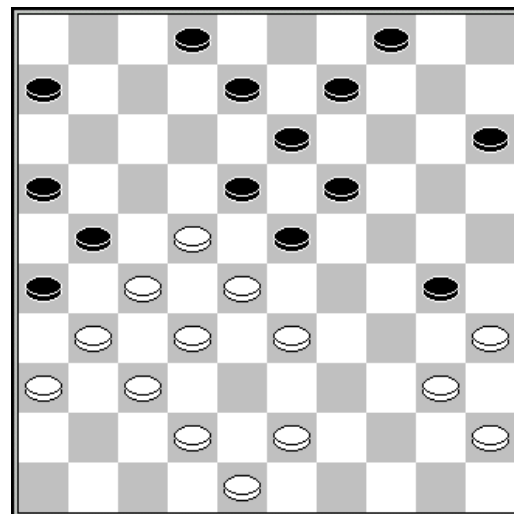

27. 24-30 ?

Maarten Copers - Alex Libbrecht 1-1
 01.32-28 19-23 28x19 14x23 37-32 10-14 41-37 05-10 34-30 20-25 31-27 25x34
 07.39x30 13-19 44-39 08-13 33-28 02-08 39-33 17-22 28x17 11x31 36x27 07-11
 13.50-44 11-17 33-28 01-07 46-41 15-20 30-25 17-22 28x17 12x21 38-33 20-24
 19.44-39 08-12 33-28 10-15 39-33 21-26 42-38 14-20 25x14 09x20 48-42 03-08
 25.43-39 04-09 41-36 20-25 49-44 06-11 36-31 11-17 47-41 17-21 41-36 07-11
 31.27-22 18x27 31x22 11-17 22x11 16x07 36-31 21-27 31x22 12-18 22-17 07-12
 37.39-34 12x21 34-29 23x34 40x20 15x24 44-40 21-27 32x21 26x17 38-32 18-22
 43.32-27 22x31 37x26 13-18 42-37 09-13 40-34 24-30 35x24 19x39 33x44 13-19
 49.45-40 19-24 40-34 08-12 37-31 18-22 28-23

Stand

Grau H.	6	Coorevits M.	2
Copers M.	5	Egels F.	2
Libbrecht M.	4	Michel N.	2
Evens J.	3		

Ronde 5 03/03/2009

Johan Coorevits - Henri Grau 0-2
 Notatie ontbreekt

Freddy Egels - Noel Michel 1-1
 01.32-28 19-23 28x19 14x23 37-32 10-14 41-37 14-19 46-41 05-10 33-28 10-14
 07.34-30 20-24 30-25 14-20 25x14 09x20 39-34 17-22 28x17 11x22 31-27 22x31
 13.36x27 06-11 37-31 11-17 31-26 01-06 41-36 20-25 44-39 24-30 35x24 19x30
 19.34-29 23x34 40x29 30-35 42-37 04-09 29-23 18x29 27-22 17x28 32x34 07-11
 25.50-44 12-17 37-32 02-07 48-42 07-12 42-37 09-14 37-31 14-19 32-27 17-21
 31.26x17 12x32 38x27 08-12 47-42 11-17 43-38 03-08 49-43 17-21 31-26 21x32
 37.38x27 15-20 42-37 06-11 37-31 12-17 27-22 17x28 26-21 16x27 31x33 13-18
 43.43-38 08-12 36-31 11-17 31-27 19-23 44-40 35x44 39x50 20-24 50-44 24-30
 49.44-39 17-22 27-21 23-28 45-40 30-35 21-16 35x44 39x50 28x30 16-11 22-27
 55.11- 6 27-31

Alex Libbrecht - Johan Evens 2-0

01.32-28	19-23	28x19	14x23	37-32	10-14
04.41-37	05-10	46-41	13-19	35-30	08-13
07.30-25	02-08	33-28	20-24	25-20	14x25
10.28-22	17x28	34-29	24x33	38x29	23x34
13.32x05	18-22	40x29	04-10	05x17	11x22
16.29-24	12-18	37-32	07-12	32-27	09-14
19.45-40	01-07	39-33	12-17	33-29	03-09
22.43-39	08-12	41-37	14-19	40-35	19x30
25.35x24	09-14	27-21			

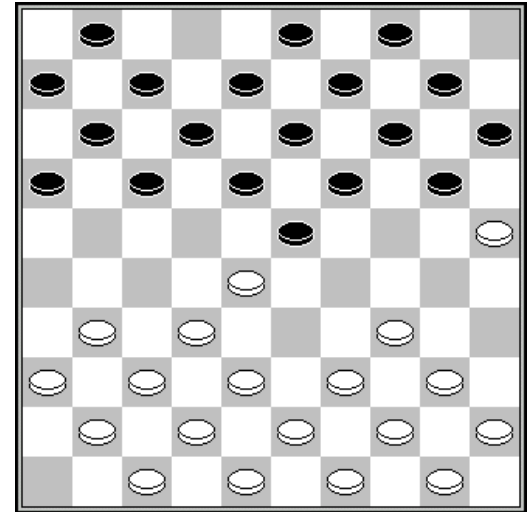

08. 20-24 ?

Stand

Grau H.	8	Michel N.	3
Libbrecht M.	6	Coorevits M.	3
Copers M.	5	Egels F.	2
Evens J.	3		

Ronde 6 04/03/2009

Henri Grau - Alex Libbrecht 2-0

01.32-28	19-23	28x19	14x23	37-32	10-14
04.41-37	05-10	46-41	14-19	34-29	23x34
07.39x30	10-14	30-25	18-23	32-28	23x32
10.37x28	12-18	41-37	07-12	37-32	01-07
13.40-34	17-22	28x17	12x21	44-39	07-12
16.50-44	21-26	33-28	26x37	42x31	11-17
19.47-42	02-07	39-33	17-22	28x17	12x21
22.44-39	08-12	33-28	21-26	39-33	26x37
25.42x31	18-23	43-39	12-17	49-43	23-29
28.34x23	07-11	23-18	13x22	32-27	03-08
31.27x18	08-13	38-32	13x22	32-27	19-24
34.27x18	24-29	33x24	20x29	39-34	29x40
37.45x34	16-21	43-38	14-19	28-22	17x28
40.38-33	28x30	35x13	21-26	13-08	26x37

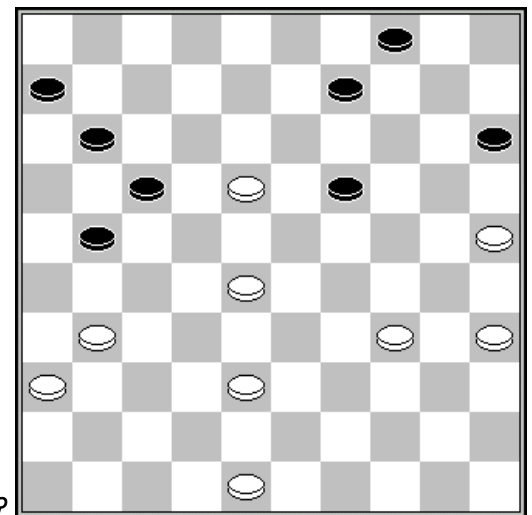

38. 14-19 ?

Maarten Copers - Freddy Egels 1-1

01.32-28	18-23	38-32	12-18	43-38	07-12	31-27	17-21	37-31	21-26	49-43	26x37
07.42x31	01-07	41-37	20-24	34-30	11-17	27-22	18x27	31x11	06x17	36-31	17-21
13.31-27	21-26	46-41	14-20	41-36	20-25	28-22	25x34	40x18	12x23	22-17	08-12
19.17x 8	3x12	44-40	10-14	33-28	05-10	39-33	15-20	43-39	10-15	47-42	02-08
25.40-34	23-29	34x23	24-30	35x24	20x18	50-44	18-23	44-40	15-20	37-31	26x37
31.42x31	04-10	31-26	10-15	48-42	20-24	42-37	12-18	39-34	08-12	37-31	07-11
37.34-29	23x34	40x20	15x24	27-22	18x27	32x21	16x27	31x22	14-20	36-31	20-25
43.38-32	24-29	33x24	19x30	45-40	12-17	31-27	11-16	22x11	16x07	27-21	30-35
49.40-34	25-30	34x25	35-40	25-20	40-44	32-27	07-11	27-22	13-19		

Noel Michel - Johan Coorevits											1-1
01.34-30	20-25	32-28	25x34	39x30	16-21	30-25	21-26	37-32	26x37	42x31	19-23
07.28x19	14x23	44-39	15-20	25x14	10x19	33-29	23x34	39x30	05-10	41-37	09-14
13.50-44	18-23	44-39	12-18	30-25	07-12	39-34	01-07	34-30	17-22	47-42	11-17
19.46-41	04-09	30-24	19x30	25x34	13-19	34-30	08-13	30-25	02-08	32-28	22x33
25.38x29	23x34	40x29	18-23	29x18	12x23	42-38	10-15	37-32	14-20	25x14	09x20
31.31-26	08-12	36-31	20-24	49-44	03-08	41-36	15-20	48-42	12-18	44-40	07-12
37.43-39	06-11	31-27	20-25	42-37	24-30	35x24	19x30	37-31	30-34	39x30	25x34
43.40x29	23x34	27-21	13-19	32-28	19-24	38-33	24-30	31-27	08-13	21-16	30-35
49.16x07	12x 1	27-21	34-39	21x23	39-43	23-18	13x22	28x17	43-48	17-12	48-25
55.45-40	35x44	12-08	44-50	08-02							

Stand

Grau H.	10	Michel N.	4
Copers M.	6	Coorevits M.	3
Libbrecht M.	6	Evens J.	3
Egels F.	4		

Ronde 7 05/03/2009

Johan Coorevits - Maarten Copers											0-2
01.32-28	16-21	31-26	11-16	37-32	18-23	34-29	23x34	40x29	12-18	44-40	20-24
07.29x20	15x24	36-31	18-22	31-27	22x31	26x37	07-12	40-34	12-18	45-40	18-22
13.34-29	10-15	29x20	15x24	39-34	05-10	34-29	10-15	29x20	15x24	40-34	08-12
19.32-27	21x23	33-29	24x33	38x27	19-24	42-38	12-18	38-33	14-20	37-32	17-21
25.41-37	06-11	43-38	11-17	50-45	02-08	47-42	13-19	49-44	08-13	34-30	18-23
31.44-40	01-07	46-41	07-12	30-25	12-18	25x14	09x20	33-28	24-29	48-43	04-09
37.40-34	29x40	45x34	20-24	43-39	09-14	34-30	03-08	30-25	08-12	38-33	21-26
43.42-38	17-21	41-36	12-17	39-34	17-22	28x17	21x12	33-28	23-29	34x23	18x29
49.38-33	29x38	32x43	12-17	43-39	13-18	39-34	18-23	27-21	23x41	21x12	41-46
55.12-08	14-20	25x23	46x02								

Freddy Egels - Johan Evens											1-1
01.32-28	19-23	28x19	14x23	37-32	10-14	41-37	05-10	46-41	14-19	33-28	17-22
07.28x17	12x21	31-26	10-14	26x17	11x22	39-33	07-12	32-28	23x32	37x17	12x21
13.38-32	01-07	41-37	07-12	43-38	02-07	49-43	04-10	44-39	19-23	50-44	07-11
19.33-28	11-17	28x19	14x23	47-41	21-27	32x21	17x26	37-32	06-11	41-37	11-17
25.39-33	09-14	44-39	17-22	34-29	23x34	39x30	20-25	32-28	25x34	28x17	12x21
31.40x29	14-19	33-28	08-12	35-30	03-08	28-22	18x27	29-23	19x28	37-31	26x37
37.42x33	21-27	30-24	10-14	45-40	12-17	48-42	16-21	40-35	13-18	35-30	08-13
43.33-29	17-22	42-37	21-26	37-32	27-31	36x27	22x31	32-28	14-19	30-25	19x30
49.25x34	13-19	34-30	31-36	29-24	36-41	24x22	41-47	30-25	47x29	22-17	26-31
55.17-11											

Alex Libbrecht - Noel Michel											2-0
01.32-28	19-23	28x19	14x23	37-32	10-14	41-37	14-19	33-28	17-22	28x17	12x21
07.31-26	07-12	26x17	12x21	39-33	05-10	44-39	10-14	46-41	01-07	50-44	07-12
13.35-30	21-26	30-25	11-17	34-29	23x34	40x29	17-21	32-27	21x32	37x28	18-22
19.28x17	12x21	41-37	02-07	33-28	20-24	29x20	15x24	39-33	13-18	44-39	18-22
25.28x17	21x12	49-44	08-13	33-28	12-18	39-33	07-11	44-40	11-17	37-32	17-21
31.36-31	26x37	32x41	21-26	41-37	06-11	47-41	11-17	40-34	04-10	41-36	16-21
37.37-32	17-22	28x17	21x12	33-28	24-29	34x23	18x29	42-37	10-15	43-39	19-24
43.36-31	14-20	25x14	09x20	28-22	13-19	22-17	12x21	31-27	20-25	27x16	29-34
49.39x30	25x34	48-43	15-20	16-11	24-30	11-07	20-24	43-39	34x43	38x49	30-35
55.07-01	03-09	01-06	09-13	06-50							

Stand

Grau H.	10	Evens J.	4
Copers M.	8	Michel N.	4
Libbrecht M.	8	Coorevits M.	3
Egels F.	5		

Ronde 8 06/03/2009

Henri Grau - Freddy Egels 1-1

01.32-28	18-23	33-29	23x32	37x28	20-25	39-33	14-20	44-39	20-24	29x20	25x14
07.41-37	12-18	37-32	07-12	46-41	01-07	41-37	18-23	35-30	15-20	30-25	17-21
13.31-27	21-26	40-35	10-15	50-44	20-24	37-31	26x37	42x31	12-17	34-29	23x34
19.39x30	17-21	44-39	07-12	47-42	12-18	42-37	18-23	48-42	08-12	49-44	12-18
25.44-40	21-26	27-22	18x27	31x22	16-21	39-34	11-17	22x11	06x17	34-29	23x34
31.40x20	15x24	36-31	17-22	28x17	21x12	31-27	13-18	33-28	18-23	38-33	14-20
37.25x14	19x10	30x19	23x14	42-38	02-07	37-31	26x37	32x41			

Alex Libbrecht - Maarten Copers 0-2

01.32-28	19-23	28x19	14x23	37-32	10-14	41-37	17-21	31-26	05-10	26x17	12x21
07.46-41	07-12	35-30	01-07	30-25	21-26	34-29	23x34	40x29	20-24	29x20	15x24
13.32-28	11-17	45-40	17-22	28x17	12x21	40-34	07-12	50-45	13-19	37-32	08-13
19.41-37	06-11	47-41	11-17	34-29	10-15	29x20	15x24	33-28	04-10	36-31	18-23
25.31-27	12-18	39-33	17-22	28x17	21x12	33-28	03-08	41-36	02-07	44-39	07-11
31.39-33	23-29	45-40	18-23	49-44	11-17	44-39	17-21	40-35	12-18	27-22	18x27
37.37-31	26x37	42x22	21-26	48-42	29-34	39x30	23-29	42-37	08-12	36-31	12-18
43.31-27	10-15	22-17	18-22	27x18	13x11	28-22	11-17	22x11	16x07	33-28	15-20
49.37-31	26x37	32x41	09-13	41-37	07-12	38-32	12-17	32-27	13-18	37-32	18-23
55.43-38	29-34	30x39	17-22	27x29	24x44	28-22	44-50	32-28	20-24	38-33	50-45

Noel Michel - Johan Coorevits 1-1

01.34-30	20-25	32-28	25x34	39x30	16-21	44-39	21-26	50-44	17-21	30-25	11-16
07.40-34	06-11	34-30	01-06	30-24	19x30	25x34	14-19	44-40	10-14	34-30	05-10
13.30-25	12-17	40-34	17-22	28x17	21x12	34-30	11-17	30-24	19x30	25x34	14-19
19.35-30	10-14	30-24	19x30	34x25	14-20	25x14	09x20	31-27	07-11	37-31	26x37
25.41x32	20-24	42-37	04-09	47-42	17-21	49-44	21-26	45-40	11-17	27-21	16x27
31.32x21	09-14	21-16	06-11	16x07	12x 1	37-32	14-19	40-34	15-20	46-41	17-21
37.41-37	21-27	32x21	26x17	37-32	01-06	36-31	06-11	31-26	08-12	34-29	20-25
43.29x20	25x14	42-37	18-23	33-29	23x34	39x30	14-20	37-31	02-08	43-39	12-18
49.48-43	19-24	30x19	13x24	44-40	20-25	40-35	18-23	31-27	08-12	39-34	24-29
55.27-21	29x40	35x44	12-18	21x12	18x07	32-28	23x32	38x27			

Stand

Grau H.	11	Michel N.	5
Copers M.	10	Evens J.	4
Libbrecht M.	8	Coorevits M.	3
Egels F.	6		

Ronde 9 07/03/2009

Freddy Egels - Maarten Copers 2-0

01.33-29	20-25	32-28	17-22	28x17	11x22	31-26	14-20	37-31	20-24	29x20	25x14
07.31-27	22x31	26x37	19-23	37-32	14-19	35-30	10-14	30-25	15-20	41-37	20-24
13.46-41	12-17	39-33	24-29	33x24	19x39	44x33	13-19	40-34	19-24	45-40	07-12

19.50-45	24-29	33x24	23-28	32x23	18x20	34-29	08-13	37-32	13-19	41-37	01-07
25.47-41	19-23	29x18	12x23	32-28	23x32	37x28	07-12	41-37	09-13	37-32	12-18
31.49-44	20-24	44-39	17-21	39-33	14-19	36-31	21-26	42-37	05-10	43-39	10-14
37.31-27	03-09	39-34	04-10	34-29	10-15	29x20	15x24	48-43	06-11	43-39	02-08
43.39-34	08-12	34-29	12-17	29x20	18-22	27x18	13x22	40-34	16-21	34-29	22-27
49.20-15	11-16	45-40	09-13	40-35	27-31	29-24	31x42	38x47	19x30	35x24	17-22
55.28x17	21x12	24-20	12-18	20x09	13x04	25-20					

Noel Michel - Johan Evens 0-2

01.34-30	20-25	32-28	25x34	39x30	18-23	30-25	23x32	37x28	12-18	44-39	07-12
07.41-37	01-07	37-32	19-23	28x19	14x23	33-29	23x34	40x29	10-14	39-33	14-19
13.50-44	05-10	44-39	10-14	46-41	18-23	29x18	12x23	42-37	07-12	47-42	02-07
19.33-29	23x34	39x30	12-18	49-44	07-12	44-39	04-10	39-33	19-24	30x19	14x23
25.32-28	23x32	37x28	17-22	28x17	12x21	45-40	10-14	40-34	14-19	34-30	21-26
31.41-37	11-17	30-24	19x30	25x34	17-21	35-30	06-11	34-29	11-17	30-25	09-14
37.29-23	18x29	33x24	14-19	38-32	19x30	25x34	03-09	32-28	13-18	37-32	26x37
43.32x41	09-13	42-38	13-19	34-30	15-20	43-39	08-12	38-33	20-24	30-25	21-26
49.41-37	18-23	28-22	17x28	33x22	23-29	36-31	12-17	22x11	16x07	31-27	19-23
55.37-32	24-30	25x34	29x40	39-34	40x29	48-42	29-33	27-22	26-31	22-17	31-36
61.42-37	33-39	32-27	39-44								

Henri Grau - Alex Libbrecht 2-0

01.32-28	16-21	31-26	18-22	37-32	11-16
04.41-37	06-11	46-41	01-06	34-29	20-24
07.29x20	15x24	40-34	13-18	34-29	10-15
10.29x20	15x24	45-40	05-10	40-34	08-13
13.37-31	21-27	32x21	16x27	41-37	03-08
16.37-32	11-16	32x21	16x27	47-41	07-11
19.34-30	02-07	41-37	18-23	37-32	11-16
22.32x21	16x27	44-40	23x32	33-28	22x44
25.31x02					

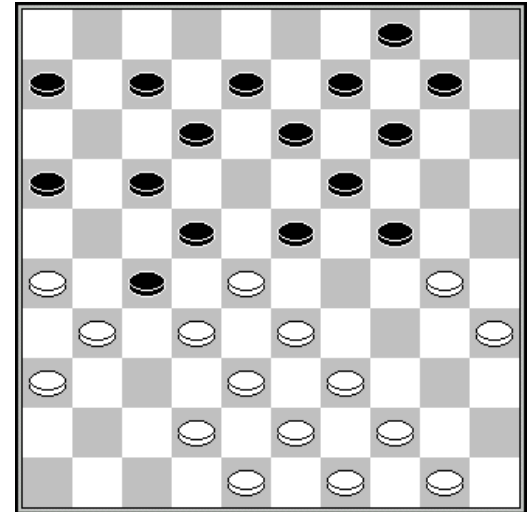

21. 11-16 ?

Stand

Grau H.	13	Evens J.	6
Copers M.	10	Michel N.	5
Libbrecht M.	8	Coorevits M.	4
Egels F.	8		

Ronde 10 08/03/2009

Alex Libbrecht - Freddy Egels 1-1

01.32-28	18-23	38-32	12-18	42-38	07-12	47-42	01-07	35-30	17-21	30-25	20-24
07.34-29	23x34	40x20	15x24	45-40	18-23	50-45	10-15	31-26	14-20	25x14	09x20
13.26x17	12x21	40-34	04-09	28-22	24-29	33x24	20x40	44x35	21-26	32-28	23x32
19.37x28	07-12	41-37	11-17	22x11	16x07	37-32	05-10	46-41	10-14	41-37	12-18
25.36-31	07-12	31-27	02-07	39-33	07-11	43-39	11-17	37-31	26x37	42x31	19-24
31.39-34	14-20	34-29	20-25	29x20	15x24	48-42	06-11	42-37	11-16	28-23	18x29
37.33-28	09-14	28-22	17x28	32x34	13-19	49-43	08-13	43-39			

Maarten Copers - Henri Grau		1-1									
01.32-28	18-23	34-29	23x34	39x30	12-18	30-25	07-12	37-32	19-23	28x19	14x23
07.25x14	10x19	35-30	05-10	33-28	17-21	31-27	19-24	30x19	23x14	41-37	18-23
13.28x19	14x23	38-33	21-26	44-39	11-17	42-38	17-21	47-42	01-07	50-44	07-11
19.33-29	23x34	40x29	12-18	44-40	10-14	49-44	14-19	40-34	04-10	44-40	10-14
25.38-33	11-17	43-38	17-22	29-24	22x31	36x27	19x30	34x25	02-07	46-41	07-11
31.39-34	14-19	33-28	18-22	27x18	13x33	38x29	21-27	32x21	26x17	42-38	08-13
37.38-32	19-23	29x18	13x22	34-29	17-21	29-24	21-27	32x21	16x27	40-34	22-28
43.45-40	28-33	40-35	11-17	41-36	17-22	37-31	27-32	34-30	32-38	24-20	15x24
49.30x19	09-13	19x08	03x12	25-20	33-39	20-14	38-43	14-10	43-49	10-05	39-44
55.35-30	44-50	30-24	49-35	24-20	35-13	20-15	13-04	05-46	12-18	31-26	22-27
61.48-42	18-22	42-37	50-44	37-31	44-50	26-21	27x16	31-27	22x31	36x27	04x36
67.15-10	36-04	10-05									

Johan Coorevits - Johan Evens		1-1									
01.32-28	19-23	28x19	14x23	37-32	10-14	41-37	05-10	34-30	20-25	33-28	25x34
07.40x29	23x34	39x30	17-22	28x17	12x21	31-26	07-12	26x17	11x22	37-31	22-27
13.32x21	16x27	31x22	18x27	44-39	13-18	46-41	09-13	41-37	06-11	50-44	04-09
19.44-40	14-19	38-32	27x38	43x32	10-14	42-38	01-06	39-33	02-07	47-42	11-17
25.49-44	07-11	33-29	17-22	30-24	19x30	35x24	14-20	48-43	11-16	44-39	06-11
31.39-33	22-27	32x21	16x27	33-28	11-17	28-23	20-25	40-34	09-14	43-39	14-20
37.38-33	18-22	42-38	13-18	38-32	27x38	33x42	08-13	45-40	13-19	23x14	20x09
43.39-33	09-13	42-38	17-21	38-32	12-17	32-28	21-26	36-31	17-21	28x17	21x12
49.33-28	12-17	31-27	03-09								

	1	2	3	4	5	6	7		+	=	-	Pt
Grau H.	X	1	2	1	2	2	2		5	4	0	14
		1	2	1								
Copers M.	1	X	1	1	2	1	2		3	5	1	11
	1		2	0								
Libbrecht M.	0	1	X	2	2	2	1		3	3	3	9
	0	0		1								
Egels F.	1	1	0	X	1	1	1		1	7	1	9
	1	2	1									
Evens J.	0	0	0	1	X	1	2		2	3	3	7
					2	1						
Michel N.	0	1	0	1	1	X	1		0	5	3	5
					0		1					
Coorevits M.	0	0	1	1	0	1	X		0	5	3	5
					1	1						