

BELGISCH KAMPIOENSCHAP 2008

In dezelfde reeks verschenen :

Belgisch Kampioenschap

1969 / 1970 / 1971 / 1972 / 1973 / 1974 / 1975 / 1976 / 1977

1978 / 1980 / 1981 / 1983 / 1984 / 1985 / 1986 / 1987 / 1989

1990 / 1991 / 1992 / 1993 / 1994 / 1995 / 1996 / 1997 / 1998

1999 / 2000 / 2001 / 2002 / 2003 / 2004 / 2005 / 2006 / 2007

2008 / 2009 / 2010 / 2011 / 2012 / 2013 / 2014 / 2015 / 2016

2017 / 2018 / 2019

Belgisch Kampioenschap ½ finale 1988

V.U.

Borghoms F.

Homebrew.ed@telene

HOOFDKLASSE

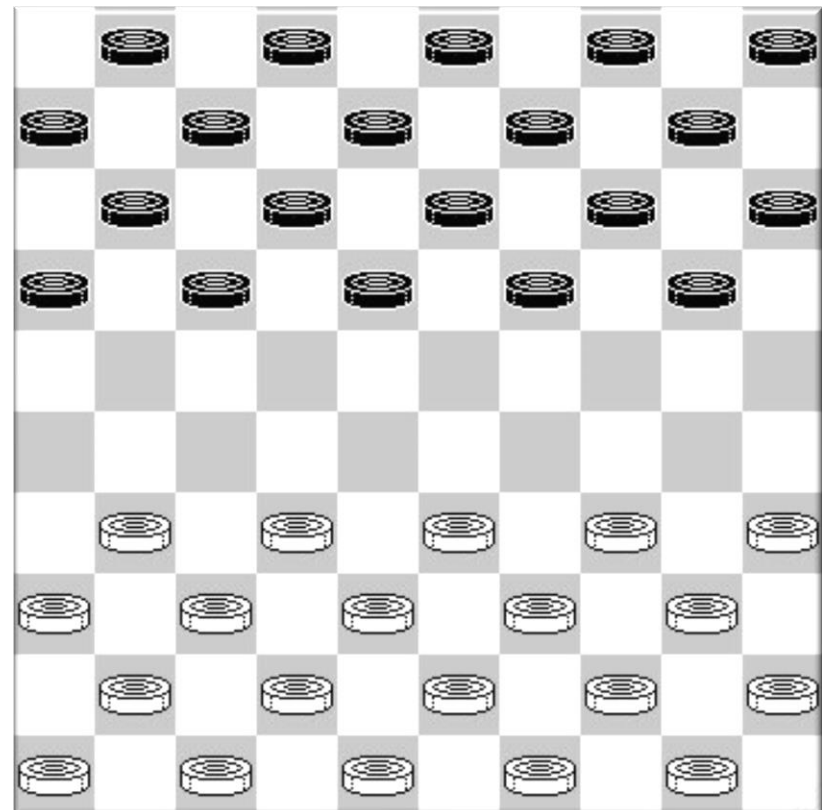

Ronde 1 01/03/2008

Valere Hermans - Yves Vandenberg 1-1

01.32-28	20-25	38-32	14-20	31-27	10-14	37-31	05-10	43-38	19-23	28x19	14x23
07.41-37	13-19	49-43	10-14	46-41	09-13	33-28	17-22	28x17	11x22	31-26	22x31
13.36x27	04-09	41-36	06-11	39-33	23-29	34x23	19x39	44x33	14-19	37-31	19-24
19.33-28	09-14	43-39	14-19	39-33	18-23	50-44	12-18	44-39	01-06	42-37	07-12
25.47-42	02-07	48-43	03-09	40-34	24-30	35x24	20x40	45x34	15-20	28-22	20-24
31.33-28	09-14	39-33	23-29	34x23	18x29	22-17	11x22	27x20	25x14	31-27	14-20
37.36-31	20-25	27-22	08-13	31-27	12-18	22-17	07-12	17x08	13x02	28-22	18-23
43.22-17	25-30										

Ronald Schalley - Bryan Wollaert 0-2

01.32-28	18-23	33-29	23x32	37x28	20-25	41-37	12-18	29-24	19x30	35x24	14-19
07.40-35	19x30	35x24	07-12	45-40	10-14	39-33	05-10	37-32	01-07	50-45	17-21
13.34-29	11-17	46-41	21-26	41-37	07-11	43-39	17-22	28x17	12x21	33-28	08-12
19.31-27	12-17	28-23	14-20	23x12	17x08	38-33	10-14	36-31	14-19	40-35	19x30
25.35x24	09-14	44-40	03-09	33-28	14-19	40-35	19x30	35x24	09-14	45-40	14-19
31.40-35	19x30	35x24	04-10	49-44	10-14	44-40	14-19	40-35	19x30	35x24	13-19
37.24x13	08x19	42-38	19-24	38-33	25-30	47-42	02-08	28-22	20-25	29x20	15x24
43.42-38	30-35	33-28	25-30	28-23	11-17	22x11	16x07	27x16	35-40	38-33	40-45
49.31-27	45-50	27-22	50-45	16-11							

Janes de Vries - Marc De Meulenaere 0-2

01.32-28	20-25	37-32	14-20	41-37	10-14						
04.46-41	05-10	34-29	19-23	28x19	14x34						
07.40x29	17-21	32-27	21x32	37x28	11-17						
10.42-37	17-21	37-32	21-26	41-37	06-11						
13.47-42	16-21	44-40	11-16	50-44	20-24						
16.29x20	25x14	40-34	13-19	44-40	18-23						
19.34-29	23x34	40x29	14-20	49-44	19-24						
22.45-40	09-13	40-34	12-18	34-30	07-12						
25.30x19	13x24	28-22	18x27	31x22	04-09						
28.33-28	24x33	38x29	09-13	43-38	10-14						
31.39-33	20-25	44-39	13-19	29-23	02-07						
34.22-17	08-13	17x08	3x12	28-22	19x17						
37.37-31	26x28	33x02	14-20	02x19	20-24						
40.19x30	25x32	35-30	15-20	36-31	12-18						
43.31-26	32-37	42x31	20-25	26x17	25x34						
46.31-27	34-40	27-22	18x27	17-12	27-31						
49.12-08	31-36	08-03	36-41	03-14	41-47						

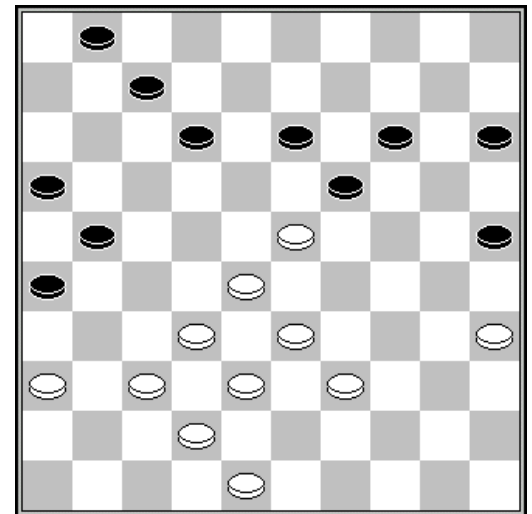

35. 03x12 (?)!

Philippe Leruth - Patrick Casaril 1-1

01.32-28	17-22	28x17	11x22	37-32	12-17	32-27	19-23	34-29	23x34	39x30	14-19
07.31-26	22x31	26x37	07-12	37-32	01-07	41-37	16-21	36-31	21-26	46-41	19-23
13.41-36	07-11	30-25	17-22	25x14	10x19	44-39	12-17	50-44	08-12	33-28	22x33
19.38x29	23x34	39x30	19-23	44-39	02-08	43-38	05-10	49-43	17-22	39-33	09-14
25.31-27	22x31	36x27	11-17	27-21	17-22	21-16	14-19	47-41	22-27	32x21	26x17
31.37-32	10-14	42-37	04-09	30-25	14-20	25x14	09x20	33-28	20-24	40-34	06-11
37.16x07	12x01	41-36	08-12	36-31	17-21	31-27	21-26	34-30	03-09	30-25	09-14
43.45-40	24-29	40-34	29x40	35x44	01-06	43-39	15-20	39-33	20-24	44-40	06-11
49.48-43	12-17	43-39	11-16	40-35	24-29	33x24	19x30				

Stephan Michiels - Eric Conrad 1-1

01.33-29 17-21 31-26 19-23 26x17 11x22 39-33 07-11 44-39 14-19 50-44 10-14
 07.37-31 01-07 41-37 05-10 46-41 11-17 32-28 23x32 37x28 19-23 28x19 14x23
 13.35-30 10-14 40-35 14-19 38-32 20-25 42-37 09-14 48-42 14-20 43-38 20-24
 19.29x20 15x24 33-28 22x33 38x20 25x14 39-33 07-11 31-27 23-28 33x22 17x28
 25.32x23 18x40 45x34 12-18 37-32 11-17 44-39 17-21 42-38 06-11 39-33 11-17
 31.41-37 14-20 37-31 20-25 31-26 03-09 47-42 18-22 27x18 13x22 49-43 08-12
 37.42-37 09-13 33-29 13-18 43-39 19-23 39-33 02-08 37-31

Daniel Domb - Bernard Lemmens 1-1

01.32-28 17-22 28x17 12x21 31-26 07-12 26x17 12x21 36-31 01-07 33-28 07-12
 07.39-33 12-17 44-39 02-07 31-26 07-12 50-44 19-23 28x19 14x23 33-28 23x32
 13.37x28 09-14 39-33 18-23 28x19 14x23 44-39 13-18 41-37 21-27 46-41 10-14
 19.34-29 23x34 40x29 20-25 45-40 05-10 39-34 14-20 43-39 20-24 29x20 15x24
 25.34-29 03-09 29x20 25x14 33-29 17-21 26x17 11x22 48-43 14-19 35-30 19-23
 31.40-34 06-11 30-25 11-17 41-36 10-14 37-31 17-21 31-26 12-17 38-33 08-12
 37.47-41 09-13 49-44 13-19 44-40 04-10 40-35 10-15 35-30 15-20 43-38 27-32
 43.38x27 21x32 36-31 32-38 30-24 38x27 24x13 18x09 29x07 27-32 07-01 32-37
 49.01-06 37-42 33-28 22x44 06x04 42-47 04-36 16-21 26x17 44-50 17-12

Ronde 2 02/03/2008

Janes de Vries - Ronald Schalley 1-1

01.32-28 19-23 28x19 14x23 37-32 10-14 41-37 05-10 46-41 14-19 34-30 10-14
 07.30-25 17-21 31-26 21-27 32x21 16x27 40-34 12-17 44-40 07-12 50-44 01-07
 13.34-29 23x34 40x29 17-22 37-31 19-23 44-40 23x34 40x29 13-19 41-37 08-13
 19.39-34 19-23 34-30 23x34 30x39 18-23 33-29 23x34 39x30 13-19 37-32 11-16
 25.32x21 16x27 42-37 07-11 37-32 11-16 32x21 16x27 48-42 19-23 42-37 14-19
 31.25x14 9x20 45-40 04-09 40-34 06-11 37-32 11-16 32x21 16x27 47-42 02-07
 37.42-37 07-11 37-32 11-17 32x21 19-24 30x28 22x42 43-38 42x33 49-43 09-13
 43.21-16 13-18 31-27 18-23 34-30 20-25 30-24 03-09 26-21 17x26 27-22 23-28
 49.22-18 12x23 16-11 33-38 43x32 28x37 11-07 25-30 07-01 30x19 01x34 37-42
 55.34-48 42-47

Bryan Wollaert - Valere Hermans 2-0

01.32-28 17-21 34-29 21-26 40-34 20-24
 04.29x20 15x24 38-32 11-17 42-38 07-11
 07.47-42 01-07 44-40 17-21 31-27 10-15
 10.49-44 18-23 36-31 12-18 41-36 07-12
 13.34-29 23x34 40x20 15x24 45-40 05-10
 16.40-34 10-15 27-22 18x27 31x22 14-20
 19.34-30 04-10 30-25 10-14 44-40 12-17
 22.40-34 08-12 34-30 24-29 33x24 20x29
 25.39-33 29-34 30x39 19-24 50-44 02-08
 28.33-29 24x33 38x29 14-20 25x14 09x20
 31.43-38 12-18 39-34 18x27 37-31 26x37
 34.42x22 21-26 46-41 17-21 41-37 08-12
 37.29-23 21-27 22x31 13-19 23x25 15-20
 40.25x14 03-09 14x03 16-21 03x17 11x42
 43.32-27 21x41 36x38 26x37 38-32 37x28
 46.44-39

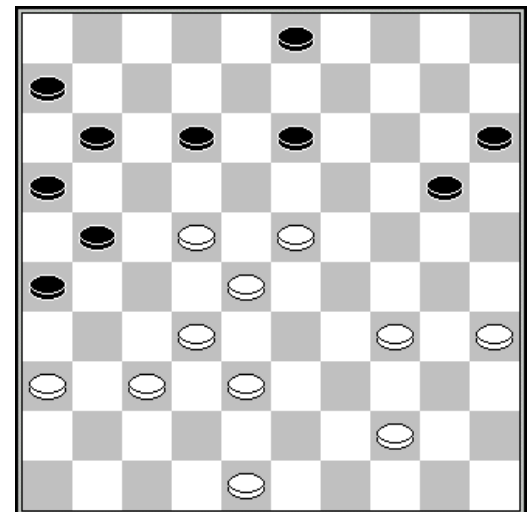

38. 39-33

Marc De Meulenaere - Yves Vandenberg 1-1

01.32-28 18-22 31-27 22x31 36x27 12-18 27-22 18x27 28-23 19x28 33x31 07-12
 07.31-27 01-07 39-33 17-22 27x18 12x23 35-30 14-19 30-25 07-12 25x14 9x20
 13.34-30 12-18 30-25 19-24 25x14 10x19 40-34 04-09 44-39 05-10 50-44 10-14
 19.37-32 14-20 32-28 23x32 38x27 08-12 43-38 02-07 41-36 18-23 46-41 24-29
 25.33x24 20x40 45x34 09-14 41-37 12-18 38-33 07-12 37-32 15-20 42-38 20-24
 31.47-42 23-29 34x23 19x37 42x31 13-19 27-21 16x27 31x13 19x08 48-42 08-13
 37.33-29 24x33 38x29 13-19 39-34 03-09 34-30 09-13 44-40 12-18 29-24 11-17
 43.40-35 17-22

Daniel Domb - Stephan Michiels 0-2

01.32-28 16-21 37-32 21-26 41-37 20-25 47-41 19-24 31-27 14-20 34-30 25x34
 07.39x19 13x24 40-34 09-13 34-30 04-09 30x19 13x24 44-39 17-22 28x17 11x31
 13.36x27 08-13 39-34 10-14 43-39 14-19 32-28 18-23 37-32 05-10 49-43 12-18
 19.41-37 10-14 46-41 06-11 41-36 20-25 37-31 26x37 42x31 02-08 50-44 08-12
 25.34-30 25x34 39x30 14-20 44-39 20-25 31-26 25x34 39x30 11-17 43-39 07-11
 31.45-40 01-06 40-34 03-08 30-25 17-22 28x17 11x31 36x27 24-30 35x24 19x30
 37.33-29 12-17 38-33 09-14 48-43 14-20

Eric Conrad - Philippe Leruth 1-1

01.32-28 19-23 28x19 14x23 37-32 10-14 41-37 14-19 46-41 17-21 31-26 05-10
 07.26x17 12x21 36-31 10-14 31-27 07-12 33-28 21-26 39-33 11-17 41-36 17-22
 13.28x17 12x21 33-28 01-07 44-39 07-12 39-33 20-24 49-44 02-07 44-39 14-20
 19.34-29 23x34 40x29 20-25 29x20 25x14 27-22 18x27 28-23 19x28 33x31 12-18
 25.38-33 21-27 32x21 26x17 37-32 14-19 50-44 09-14 42-38 19-23 44-40 17-21
 31.32-27 21x32 38x27 07-12 47-42 12-17 42-38 04-10 40-34 14-19 34-29 23x34
 37.39x30 17-21 30-25 21x32 38x27 10-14 33-29 03-09 29-24 19x30 25x34

Bernard Lemmens - Patrick Casaril 1-1

01.32-28 19-23 28x19 14x23 33-28 23x32 37x28 10-14 41-37 05-10 37-32 17-22
 07.28x17 12x21 32-28 21-26 47-41 26x37 41x32 18-23 28x19 14x23 34-29 23x34
 13.39x30 20-25 44-39 25x34 40x29 10-14 50-44 07-12 39-33 12-18 35-30 14-19
 19.30-24 19x30 29-23 18x29 33x35 01-07 44-39 07-12 39-33 12-18 32-28 13-19
 25.35-30 08-13 30-24 19x30 28-23 18x29 33x35 02-08 46-41 13-19 41-37 09-13
 31.37-32 04-09 38-33 11-17 32-27 17-21 42-38 21x32 38x27 06-11 43-38 11-17
 37.38-32 17-22 27x18 13x22 32-27 22x31 36x27 08-12 33-28 09-13

Stand

Wollaert B.	4	Leruth P.	2
De Meulenaere M.	3	Vandenberg Y.	2
Michiels S.	3	De Vries J.	1
Casaril P.	2	Domb D.	1
Conrad E.	2	Hermans V.	1
Lemmens B.	2	Schalley R.	1

Ronde 3 03/03/2008

Yves Vandenberg - Bryan Wollaert 1-1

01.34-29 18-22 32-27 12-18 37-32 07-12 31-26 22x31 26x37 01-07 40-34 19-23
 07.45-40 14-19 36-31 10-14 41-36 05-10 46-41 17-22 29-24 20x29 33x24 19x30
 13.34x25 13-19 38-33 09-13 42-38 04-09 50-45 22-27 31x22 18x27 32x21 16x27
 19.35-30 12-18 30-24 19x30 25x34 18-22 34-29 23x34 40x29 08-12 37-32 11-17
 25.32x21 17x26 38-32 12-18 41-37 07-11 44-40 14-20 43-38 10-14 48-43 14-19
 31.47-41 09-14 40-34 03-09 45-40 20-24 29x20 15x24 32-28 02-07 28x17 11x22
 37.34-29 07-11 29x20 14x25 37-32 22-27 32x21 26x17 41-37

Valere Hermans - Janes de Vries 1-1

01.32-28	17-22	28x17	11x22	31-26	06-11	37-32	01-06	41-37	19-23	34-29	23x34
07.40x29	14-19	37-31	10-14	46-41	05-10	41-37	19-23	44-40	23x34	40x29	13-19
13.50-44	19-23	44-40	23x34	40x29	14-19	32-28	09-14	28x17	11x22	37-32	03-09
19.39-34	09-13	43-39	19-23	31-27	22x31	36x27	04-09	48-43	20-24	29x20	15x24
25.34-29	23x34	39x19	13x24	43-39	08-13	47-41	02-08	41-37	14-19	49-44	18-22
31.27x18	12x23	44-40	07-11	32-27	10-14	38-32	14-20	42-38	13-18	39-34	09-13
37.34-30	08-12	30-25	11-17	25x14	19x10	33-28	13-19				

Philippe Leruth - Daniel Domb 0-2

01.32-28	17-21	37-32	21-26	32-27	26x37						
04.41x32	19-23	28x19	14x23	46-41	10-14						
07.41-37	05-10	34-29	23x34	39x30	20-25						
10.44-39	25x34	39x30	11-17	50-44	18-23						
13.44-39	17-21	33-28	12-18	28x19	14x23						
16.39-33	10-14	30-25	07-12	37-31	01-07						
19.42-37	14-19	47-42	09-14	33-28	04-09						
22.35-30	14-20	25x14	19x10	28x19	13x44						
25.49x40	18-23	38-33	08-13	33-28	13-19						
28.43-39	10-14	31-26	03-08	26x17	12x21						
31.39-34	08-13	42-38	02-08	38-33	21-26						
34.34-30	15-20	40-35	20-24	45-40	08-12						
37.40-34	13-18										

22.35-30 ?

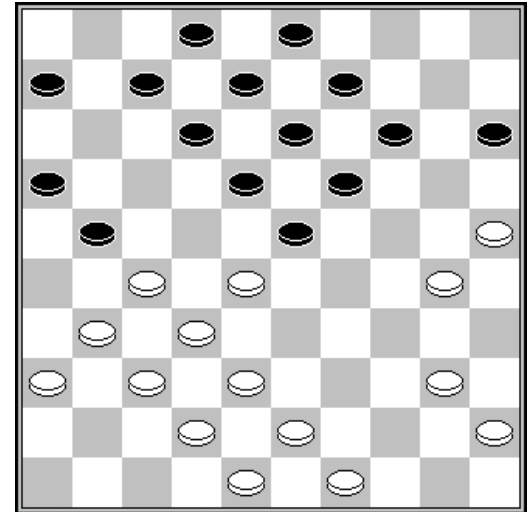

Ronald Schalley - Marc De Meulenaere 2-0

01.32-28	17-22	28x17	12x21	34-29	07-12	40-34	20-25	45-40	15-20	33-28	21-26
07.28-23	19x28	29-24	20x29	34x32	14-19	32-28	16-21	39-33	10-14	37-32	26x37
13.42x31	21-26	41-37	05-10	44-39	11-17	39-34	06-11	43-39	11-16	49-43	19-24
19.34-29	10-15	29x20	15x24	40-34	04-10	50-44	17-21	31-27	02-07	47-42	07-11
25.34-29	14-19	29x20	25x14	27-22	18x27	28-23	19x28	33x31	12-18	39-33	18-23
31.44-39	01-07	39-34	07-12	31-27	10-15	33-28	14-20	28x19	13x24	43-39	09-13
37.38-33	13-19	34-30	08-13	42-38	12-18	33-28	20-25	48-43	25x34	39x30	03-08
43.43-39	18-23	30-25	08-12	39-34	11-17	34-30	12-18	38-33	17-22	28x17	21x12
49.33-28	12-17	36-31	17-21	25-20	18-22	20x09	22x33	09-03	33-39	03-25	19-23
55.25-20	15x24	30x28	39-43	28-23	43-48	23-19	48-25	19-13	25-03	35-30	03-20
61.13-08	20-15	08-03	15-29	03-14	29-15	14-05	15-20	05-10	20-15	10-04	15-20
67.04-15	20-25	30-24	25-14	15-04	14-23	24-20	23-19	20-15	19-23	04-09	23-19
73.09-18	19-24	18-09	24-19	15-10	19x05						

Patrick Casaril - Eric Conrad 0-2

01.32-28	20-25	37-32	14-20	41-37	10-14	31-27	05-10	46-41	19-23	28x19	14x23
07.33-28	09-14	28x19	14x23	38-33	10-14	33-28	04-10	28x19	14x23	39-33	13-19
13.33-28	17-22	28x17	11x31	36x27	10-14	43-38	06-11	49-43	03-09	43-39	08-13
19.39-33	23-29	33x24	19x39	44x33	11-17	41-36	20-24	50-44	14-20	44-39	17-21
25.37-31	09-14	31-26	02-08	26x17	12x21	33-28	14-19	42-37	07-12	37-31	24-30
31.35x24	19x30	47-42	30-35	38-33	35x44	39x50	20-24	31-26	12-17	50-44	17-22
37.26x17	22x11	42-38	13-19	48-43	18-23	36-31	25-30	44-40	15-20	43-39	08-13
43.40-34	20-25	27-22	16-21	22-18	23x12	45-40	13-18	31-26	12-17	28-23	19x37
49.38-32	37x28	33x13	30-35	13-08	35x33	08-02	11-16	2x35	33-38	34-29	38-43
55.35-19	43-49	19-41	49-35	29-23	35-02						

Stephan Michiels - Bernard Lemmens 0-2

01.34-29 19-23 40-34 14-19 33-28 17-22 28x17 11x22 38-33 07-11 42-38 10-14
 07.44-40 05-10 50-44 11-17 48-42 06-11 31-26 20-25 36-31 01-06 32-28 23x32
 13.38x27 19-23 42-38 14-20 29-24 20x29 33x24 23-28 37-32 28x37 31x42 22x31
 19.26x37 16-21 34-30 25x34 40x29 10-14 38-32 21-26 42-38 18-22 38-33 12-18
 25.32-28 17-21 28x17 11x22 37-31 26x37 41x32 21-27 32x21 22-28 33x22 18x16
 31.39-33 14-20 44-39 13-19 24x13 08x19 33-28 02-07 43-38 07-12 46-41 12-18
 37.41-37 19-24 39-33 20-25 29x20 15x24 37-31 06-11 47-41 11-17 38-32 09-13
 43.45-40 13-19 40-34 18-23 31-27 04-09 27-22 09-13 22x11 16x07 41-37 03-08
 49.35-30 24x35 49-44 13-18 37-31 08-12 33-29 12-17 31-26 19-24 28x30 35x33

Stand

Wollaert B.	5	Schalley R.	3
Conrad E.	4	Vandenberg Y.	3
Lemmens B.	4	Casaryl P.	2
De Meulenaere M.	3	De Vries J.	2
Domb D.	3	Hermans V.	2
Michiels S.	3	Leruth P.	2

Ronde 4 03/03/2008

Janes de Vries - Yves Vandenberg 0-2

01.32-28 17-21 37-32 21-26 32-27 26x37 41x32 11-17 46-41 20-25 41-37 06-11
 07.34-30 25x34 39x30 15-20 44-39 20-24 50-44 18-23 30-25 17-21 33-29 24x31
 13.37x 6 10-15 39-33 15-20 44-39 20-24 36-31 05-10 31-26 10-15 42-37 13-18
 19.48-42 16-21 26x17 12x21 40-34 07-12 47-41 09-13 33-28 04-09 34-30 21-26
 25.41-36 12-17 36-31 24-29 39-34 29x40 35x44 14-20 25x14 19x10 28x19 13x35
 31.31-27 17-22 38-33 22x31 42-38 31x42 38x47

Stephan Michiels - Philippe Leruth 2-0

01.35-30 19-24 30x19 14x23 31-26 10-14
 04.37-31 14-19 41-37 05-10 46-41 10-14
 07.31-27 17-21 26x17 11x31 36x27 12-17
 10.34-29 23x34 39x30 20-25 40-34 07-12
 13.45-40 14-20 40-35 18-23 44-40 17-21
 16.50-45 01-07 33-28 12-18 41-36 07-11
 19.37-31 21-26 49-44 26x37 42x31 08-12
 22.31-26 02-08 44-39 09-14 47-42 20-24
 25.27-22 18x27 32x21 23x32 38x27 12-18
 28.42-37 04-09 27-22 16x27 22x31 08-12
 31.31-27 11-16 48-42 12-17 42-38 18-22
 34.27x18 13x22 39-33 09-13 37-31 06-11
 37.31-27 22x31 36x27 13-18 38-32 03-08
 40.43-38 08-12 27-22 17x37 38-32 37x39
 43.34x43 25x34 40x09 12-17 09-04 17-22
 46.35-30 11-17 43-38 15-20 38-32 18-23
 49. 4x36 20-25 32-27 25x34 27-22 17x28
 52.26-21 16x27 36x13

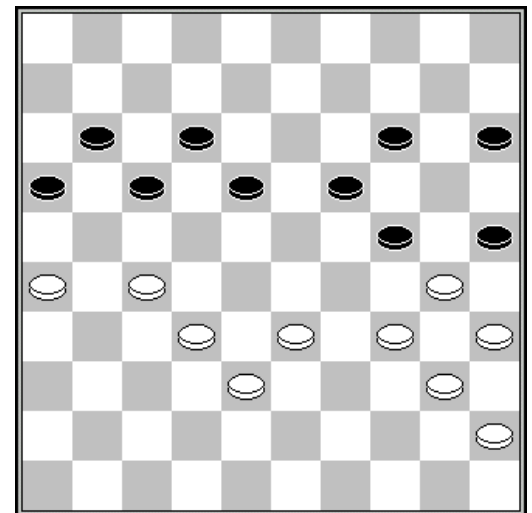

40. 08-12 ?

Marc De Meulenaere - Bryan Wollaert 1-1

01.34-30 17-22 40-34 11-17 45-40 06-11 30-25 01-06 31-27 22x31 36x27 19-23
 07.41-36 13-19 46-41 08-13 36-31 02-08 41-36 20-24 47-41 14-20 25x14 9x20
 13.33-28 17-22 28x17 11x22 31-26 22x31 36x27 04-09 39-33 24-29 33x24 19x39
 19.44x33 10-14 49-44 05-10 44-39 14-19 41-36 10-14 37-31 20-24 33-28 14-20

25.40-34	24-29	39-33	29x40	35x44	23-29	33x24	19x30	38-33	18-23	28x19	13x24
31.43-39	09-13	42-38	13-19	48-43	30-34	39x30	24x35	43-39	20-24	32-28	07-11
37.39-34	12-17	44-39	08-13	28-23	19x28	33x22	17x28	27-21	16x27	31x33	11-17
43.50-44	06-11	38-32	15-20	32-27	11-16	27-22	17x28	33x22	20-25	39-33	03-08
49.36-31	08-12	22-17	12x21	26x17	13-18	31-27	18-23	17-12	25-30	34x25	23-29
55.33-28	29-34	12-07	34-40	44-39	40-45	07-01	35-40	01-06	24-29	06-22	29-34
61.39x30	40-44	22-17	45-50	17-26	50-45	28-22	45-01	25-20	44-50		

Daniel Domb - Patrick Casaril 1-1

01.32-28	18-23	38-32	20-24	43-38	12-18	49-43	07-12	31-27	01-07	37-31	14-20
07.34-30	20-25	41-37	25x34	40x20	15x24	45-40	10-14	40-34	05-10	34-30	10-15
13.27-22	18x27	31x22	16-21	47-41	21-26	30-25	14-20	25x14	9x20	32-27	23x21
19.38-32	17x28	32x25	03-09	39-34	09-14	43-39	12-18	34-29	14-19	29x20	15x24
25.39-34	18-23	34-30	07-12	44-40	12-18	40-34	11-17	37-32	17-22	34-29	23x34
31.30x39	21-27	32x21	26x17	50-44	18-23	41-37	06-11	46-41	08-12	33-28	23x32
37.37x28	22x33	39x28	12-18	48-43	11-16	41-37	02-08	37-32	04-09	42-37	17-21
43.43-38	08-12	44-39	18-23	36-31							

Bernard Lemmens - Eric Conrad 1-1

01.34-29	19-23	32-28	23x32	37x28	14-19	38-32	10-14	40-34	05-10	45-40	16-21
07.31-26	19-23	28x19	14x23	35-30	10-14	50-45	20-25	42-38	21-27	32x21	23-28
13.33x22	18x16	41-37	12-18	39-33	07-12	37-32	01-07	46-41	17-21	26x17	12x21
19.32-28	07-12	30-24	21-26	44-39	18-22	28x17	12x21	24-20	15x24	29x20	14-19
25.20-15	13-18	41-37	08-13	38-32	02-08	43-38	08-12	49-43	21-27	32x21	26x17
31.34-30	25x34	40x29	09-14	38-32	03-08	32-28	17-22	28x17	11x22	47-42	16-21
37.45-40	21-26	37-31	26x37	42x31	06-11	40-34	11-16				

Stand

Wollaert B.	6	De Meulenaere M.	4
Conrad E.	5	Domb D.	4
Lemmens B.	5	Casaril P.	3
Michiels S.	5	De Vries J.	2
Schalley R.	5	Hermans V.	2
Vandeberg Y.	5	Leruth P.	2

Ronde 5 04/03/2008

Bryan Wollaert - Janes de Vries 2-0

01.32-28	17-22	28x17	11x22	37-32	12-17	41-37	06-11	46-41	08-12	32-28	16-21
07.31-26	21-27	35-30	02-08	30-25	19-23	28x19	14x23	25x14	10x19	34-29	23x34
13.39x30	27-31	36x27	22x31	40-34	05-10	45-40	10-14	44-39	31-36	50-45	18-22
19.37-32	12-18	32-27	22x31	26x37	07-12	37-32	01-06	42-37	18-22	30-24	19x30
25.34x25	13-18	48-42	08-13	32-28	14-19	39-34	11-16	34-30	06-11	30-24	19x30
31.25x34	16-21	34-29	21-26	37-32	09-14	41-37	14-20	40-35	20-24	29x20	15x24
37.45-40	04-10	40-34	24-29	33x24	22x33	38x29	26-31	37x26	13-19	24x22	17x30
43.35x24	12-18	49-43	11-17	43-38	03-09	24-19	09-14	29-23	18x29	19-13	29-34
49.13-08	34-40	08-03	17-21	26x17	40-44	03x25	44-50	17-12	50-28	12-08	10-15
55.08-02	28-37	02-35	37-46	35-24	46-05	25-30	05-46	30-35	46-05	38-33	05-14
61.24-08	14-46	08-03	46-05	33-29	05-10	29-24					

Yves Vandeberg - Ronald Schalley 1-1

01.34-30	20-25	32-28	25x34	40x29	18-23	29x18	12x32	37x28	19-23	28x19	14x23
07.42-37	10-14	33-28	23x32	37x28	17-22	28x17	11x22	31-26	13-18	41-37	09-13
13.37-31	04-09	31-27	22x31	26x37	16-21	47-41	21-26	37-31	26x37	41x32	05-10

19.39-33	07-12	44-39	01-07	50-44	14-19	46-41	10-14	41-37	06-11	44-40	11-17
25.35-30	14-20	30-25	18-23	25x14	09x20	40-34	19-24	34-29	23x34	39x19	13x24
31.43-39	08-13	36-31	13-18	31-27	03-08	33-28	20-25	28-23	18x29	27-22	17x28
37.32x34	24-30	45-40	30-35	38-33	35x44	49x40	08-13	40-35	13-19		

Valere Hermans - Marc De Meulenaere 1-1

01.32-28	17-21	31-26	11-17	37-32	18-23	34-29	23x34	40x29	12-18	41-37	20-24
07.29x20	15x24	37-31	17-22	26x17	22x11	31-27	18-23	46-41	10-15	41-37	05-10
13.39-34	24-29	33x24	19x39	44x33	13-19	37-31	07-12	35-30	09-13	30-25	04-09
19.43-39	15-20	47-41	20-24	41-37	12-18	31-26	01-07	50-44	07-12	49-43	10-15
25.44-40	14-20	25x14	09x20	37-31	12-17	39-34	17-22	28x17	11x22	32-28	23x21
31.26x28	08-12	34-29	20-25	29x20	15x24	42-37	18-23	37-32	03-09	48-42	23-29
37.31-27	06-11	40-34	29x40	45x34	24-30	43-39	30-35	42-37	19-24	27-22	12-17
43.37-31	02-07	34-29	13-19	29x20	25x14	39-34	19-24	22-18	07-12	18x07	11x02
49.28-23	14-20	32-28	20-25	38-32	09-13	31-27	24-30	27-22	30x39	22x11	16x07
55.33x44	25-30	28-22	30-34	36-31	34-40	44-39	40-45	31-27	35-40	32-28	07-12
61.27-21	02-07	39-33	45-50	22-17	40-44	17x19	44-49	19-14	49x16	23-19	16-49

Eric Conrad - Daniel Domb 1-1

01.32-28	19-23	28x19	14x23	33-28	23x32	37x28	10-14	41-37	05-10	46-41	14-19
07.37-32	10-14	41-37	18-23	34-29	23x34	40x29	17-22	28x17	11x22	31-26	12-18
13.37-31	07-12	31-27	22x31	26x37	01-07	39-33	20-24	29x20	15x24	44-40	16-21
19.50-44	24-30	35x24	19x30	44-39	30-35	32-28	35x44	49x40	14-19	37-31	21-26
25.38-32	26x37	32x41	18-23	42-37	23x32	37x28	12-18	47-42	07-12	39-34	06-11
31.42-37	09-14	43-38	04-10	37-32	12-17	41-37	17-21	34-29	11-16	29-24	19x30
37.28-23	18x29	33x35	13-19	38-33	19-24	40-34	08-13	36-31			

Patrick Casaril - Stephan Michiels 1-1

01.32-28	18-22	37-32	12-18	41-37	07-12	46-41	01-07	31-26	19-23	28x19	14x23
07.32-28	23x32	37x28	16-21	41-37	11-16	37-31	10-14	34-29	05-10	38-32	14-19
13.31-27	22x31	26x37	19-24	37-31	07-11	31-26	20-25	29x20	25x14	40-34	14-19
19.44-40	19-24	50-44	15-20	42-38	10-15	34-29	21-27	32x21	16x27	40-34	17-21
25.26x17	11x22	28x17	12x21	34-30	06-11	30x19	13x24	38-32	27x38	33x42	24x33
31.39x28	09-13	42-38	20-24	38-32	11-16	48-42	08-12	42-37	02-08	36-31	04-09
37.44-39	15-20	45-40	09-14	40-34	14-19	34-30	20-25	31-27	25x34	39x30	

Philippe Leruth - Bernard Lemmens 0-2

01.32-28	16-21	37-32	11-16	31-27	06-11	41-37	19-23	28x19	14x23	34-29	23x34
07.39x30	18-23	37-31	21-26	33-28	26x37	42x31	20-25	28x19	25x34	40x29	13x42
13.47x38	12-18	44-39	07-12	39-33	15-20	50-44	20-24	44-39	10-14	39-34	05-10
19.43-39	14-19	33-28	18-23	46-41	12-18	41-37	17-21	49-43	10-14	34-30	08-13
25.39-33	01-06	43-39	02-08	27-22	18x27	31x22	11-17	22x11	16x07	36-31	08-12
31.31-27	21-26	27-22	03-08	48-43	12-18						

Stand

Wollaert B.	8	De Meulenaere M.	5
Lemmens B.	7	Domb D.	5
Conrad E.	6	Casaril P.	4
Michiels S.	6	De Vries J.	3
Schalley R.	6	Hermans V.	2
Vandeberg Y.	6	Leruth P.	2

Ronde 6 05/03/2008

Daniel Domb - Janes de Vries 2-0

01.33-28	17-21	31-26	20-24	26x17	11x33	38x20	15x24	32-28	16-21	37-32	21-26
07.41-37	18-23	43-38	13-18	36-31	09-13	46-41	04-09	49-43	06-11	41-36	11-16
13.31-27	12-17	34-30	17-21	39-33	07-11	44-39	01-06	30-25	11-17	37-31	26x37
19.42x31	21-26	47-42	26x37	42x31	08-12	40-34	17-21	48-42	02-08	42-37	24-30
25.35x24	19x30	28x19	14x23	27-22	18x27	31x22	21-26	25-20	30-35	20-15	10-14
31.36-31	14-19	50-44	06-11	31-27	12-18	44-40	35x44	39x50	19-24	43-39	11-17
37.22x11	16x07	45-40	07-12	40-35	24-29	33x24	23-28	32x23	18x20	15x24	12-18
43.39-33	08-12	33-28	12-17	24-19	13x24	38-32	18-22	27x18	17-21	28-22	03-08
49.50-44	05-10	44-39	10-15	39-33	09-14	34-30	14-19	30-25			

Stephan Michiels - Ronald Schalley 1-1

01.35-30	20-25	40-35	15-20	44-40	20-24
04.50-44	10-15	33-29	24x33	38x29	17-22
07.42-38	11-17	39-33	06-11	44-39	19-23
10.32-28	23x32	37x28	22-27	31x22	18x27
13.41-37	17-21	28-23	11-17	46-41	21-26
16.30-24	14-19	23x14	9x20	33-28	17-21
19.37-32	12-17	41-37	17-22	28x17	21x12
22.32x21	26x17	38-32	17-21	43-38	07-11
25.32-28	21-27	48-43	16-21	38-32	27x38
28.43x32	11-16	36-31	04-09	49-43	12-17
31.31-26	17-22	28x17	21x12	43-38	13-18
34.32-28	01-06	38-32	06-11	32-27	11-17
37.37-32	02-07	28-23	09-13	39-33	03-09
40.47-41	18-22	27x18	13x22	41-36	22-27
43.32x21	16x27	34-30	25x34	23-19	34x14
46.36-31	20x38	31x04			

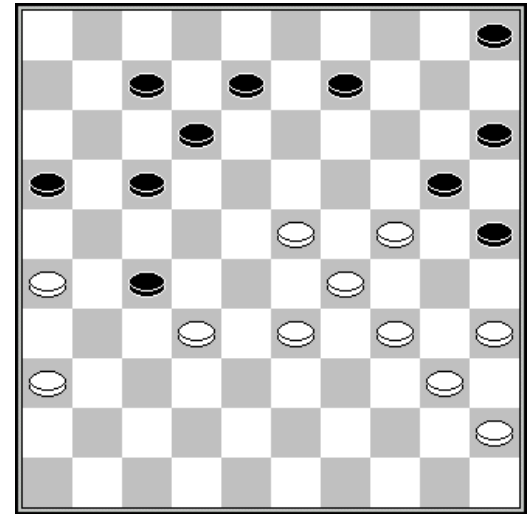

42. 22-27

Philippe Leruth - Valere Hermans 1-1

01.32-28	20-24	37-32	14-20	34-30	10-14
04.30-25	18-23	41-37	16-21	31-27	21-26
07.40-34	24-29	33x24	20x40	45x34	15-20
10.39-33	20-24	44-39	12-18	34-29	23x34
13.39x30	18-23	37-31	26x37	42x31	07-12
16.47-42	13-18	50-45	05-10	49-44	08-13
19.44-40	10-15	43-39	02-08	46-41	14-20
22.25x14	09x20	30-25	04-09	25x14	09x20
25.41-37	20-25	31-26	11-16	37-31	06-11
28.39-34	17-22	28x06	24-30	35x24	19x37
31.27-22	18x27	31x22	25-30	42x31	30-35
34.40-34	35-40	48-43	40x29	43-39	15-20
37.39-33	20-24	22-17	12x21	26x17	29-34
40.31-27	23-29	27-22	13-19	22-18	19-23
43.18-13	08x19	17-12	16-21	36-31	21-27
46.31x22	23-28	12-07	28x39	38-32	01x12
49.32-28	12-18	22x13	19x08	06-01	29-33
52.01x40	33x22	40-35	24-29	35x02	22-27

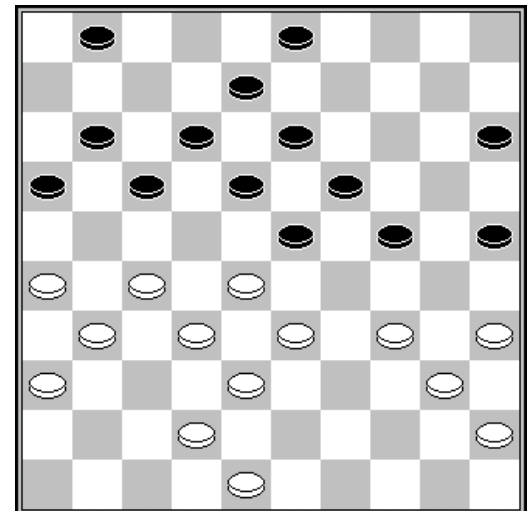

28. 39-34 ?

02-11

Patrick Casaril - Yves Vandenberg 1-1

01.32-28	20-25	33-29	18-23	29x18	12x32	37x28	16-21	31-26	17-22	26x17	22x33
07.38x29	11x22	39-33	07-12	44-39	14-20	50-44	20-24	29x20	25x14	41-37	13-18

13.37-32	01-07	43-38	09-13	46-41	07-11	41-37	04-09	35-30	19-23	33-29	14-19
19.40-35	10-14	30-24	19x30	35x24	14-19	49-43	19x30	34x25	23x34	39x30	05-10
25.43-39	10-14	39-33	14-19	30-24	19x30	25x34	09-14	44-39	13-19	48-43	19-23
31.47-41	03-09	32-28	23x32	37x17	11x22	41-37	09-13	37-32	13-19	36-31	19-23
37.32-28	23x32	38x27	08-13	31-26	22x31	26x37	06-11				

Eric Conrad - Bryan Wollaert 0-2

01.32-28	20-25	37-32	14-20	41-37	10-14	34-29	17-21	31-26	19-24	26x17	11x22
07.28x17	12x21	32-28	21-26	38-32	14-19	37-31	26x37	32x41	18-22	28x17	07-12
13.36-31	12x21	31-26	01-07	26x17	07-12	41-37	12x21	37-32	13-18	32-28	19-23
19.28x30	25x23	40-34	05-10	34-29	23x34	39x30	10-14	44-39	08-13	50-44	06-11
25.44-40	02-08	43-38	18-23	30-25	14-19	25x14	09x20	40-34	04-09	48-43	11-17
31.34-29	23x34	39x30	19-23	30-24	20x29	33x24	09-14	43-39	14-20	39-33	20x29
37.33x24	13-18	45-40	08-13	40-34	17-22	49-43	13-19	24x13	18x09	38-33	09-14
43.33-29	23-28	43-39	03-09	35-30	09-13	39-33	28x39	34x43	13-18	43-39	21-27
49.39-33	16-21	42-38	14-19	30-25	18-23	29x18	22x13	33-28	27-31	46-41	13-18
55.38-33	31-36	41-37	21-27	37-31	27-32	28x37	36x27	33-28	27-32	37-31	32x23
61.31-27	23-29	27-21	29-34	21-16	34-39	16-11	39-44	11-07	44-49	25-20	15x24
67.07-01	19-23	01-07	49-35	07-01	35-49	47-42	24-30	01-07	49-16	07-02	30-35
73.02-24	18-22	24-13	22-28	13-08	28-33	08-17	23-28	17-12	33-39	12-45	28-33

Bernard Lemmens - Marc De Meulenaere 2-0

01.33-28	18-23	39-33	12-18	44-39	07-12	31-27	20-24	37-31	14-20	41-37	10-14
07.34-29	23x34	40x29	20-25	29x20	15x24	27-22	18x27	31x22	05-10	39-34	16-21
13.43-39	02-07	36-31	21-26	46-41	12-18	41-36	18x27	32x12	07x18	38-32	10-15
19.42-38	14-20	45-40	18-23	50-45	09-14	47-42	23-29	34x23	24-30	35x24	20x18
25.33-29	08-12	40-34	14-20	45-40	20-24	29x20	15x24	28-23	19x28	32x23	18x29
31.34x23	13-18	39-34	18x29	34x23	03-09	48-43	09-13	43-39	13-18	39-34	18x29
37.34x23	25-30	49-44	04-09	31-27	09-13	44-39	11-17	40-35	01-07	27-21	06-11
43.23-19	11-16	19x08	16x27	37-32	12x03	32x01					

Stand

Wollaert B.	10	Conrad E.	6
Lemmens B.	9	Casaryl P.	5
Domb D.	7	De Meulenaere M.	5
Michiels S.	7	Hermans V.	4
Schalley R.	7	De Vries J.	3
Vandeberg Y.	7	Leruth P.	2

Ronde 7 06/03/2008

Ronald Schalley - Daniel Domb 1-1

01.32-28	19-23	28x19	14x23	37-32	10-14	41-37	05-10	46-41	14-19	35-30	20-25
07.40-35	17-21	31-26	09-14	26x17	12x21	33-29	07-12	45-40	01-07	30-24	19x30
13.35x24	15-20	24x15	25-30	34x25	23x45	36-31	21-27	31x22	18x27	32x21	16x27
19.38-32	27x38	42x33	14-19	43-38	10-14	49-43	12-18	37-32	07-12	41-37	11-17
25.44-40	45x34	39x30	06-11	30-24	19x30	25x34	14-20	15x24	13-19	24x22	17x30
31.43-39	08-13	38-33	04-09	47-42	09-14	42-38	02-08	33-29	11-17	39-33	30-35
37.50-44	13-19	48-43	12-18	32-28	08-13	43-39	18-22	38-32	14-20	37-31	13-18
43.32-27	19-24	31-26	22x31	26x37	20-25	29x20	25x14	37-31	17-21	31-26	21-27
49.44-40	35x44	39x50	14-19								

Valere Hermans - Stephan Michiels 1-1

01.34-30	17-21	30-25	21-26	40-34	11-17	32-28	07-11	44-40	17-21	50-44	11-17
07.38-32	06-11	42-38	18-22	34-30	13-18	47-42	09-13	39-34	01-06	44-39	04-09
13.49-44	02-07	34-29	19-23	28x19	14x34	40x29	21-27	25x14	10x19	32x21	16x27
19.30-24	19x30	35x24	09-14	45-40	03-09	40-35	05-10	35-30	14-19	30-25	19x30
25.25x34	10-14	34-30	14-19	30-24	19x30	29-23	18x29	33x35	17-21	39-33	22-28
31.33x22	27x18	44-39	13-19	31-27	21x32	37x28	18-22	28x17	11x22	36-31	26x37
37.41x32	12-18	46-41	07-12	41-36	09-13	39-33					

Yves Vandenberg - Philippe Leruth 2-0

01.34-29	19-24	40-34	14-19	45-40	20-25
04.29x20	25x14	35-30	17-21	50-45	21-26
07.33-29	19-24	30x19	13x33	38x29	08-13
10.42-38	02-08	39-33	12-17	44-39	07-12
13.47-42	17-21	32-27	21x32	37x28	26x37
16.41x32	14-19	46-41	01-07	49-44	18-23
19.29x18	13x22	28x17	12x21	41-37	07-12
22.33-28	09-13	38-33	04-09	43-38	10-14
25.34-29	21-26	40-34	12-18	45-40	19-24
28.29x20	15x24	34-29	14-20	40-34	05-10
31.34-30	24x35	29-23	18x29	33x04	

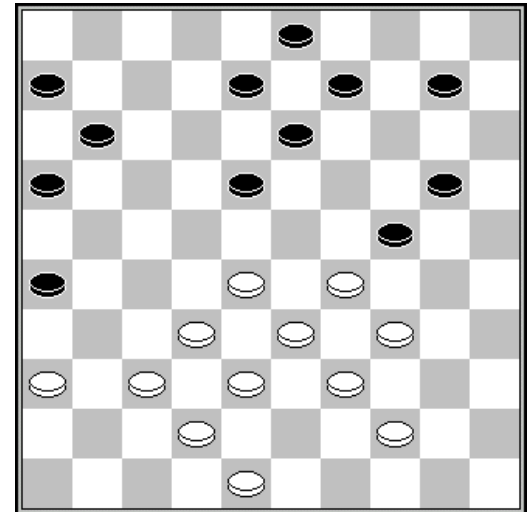

30.05-10?

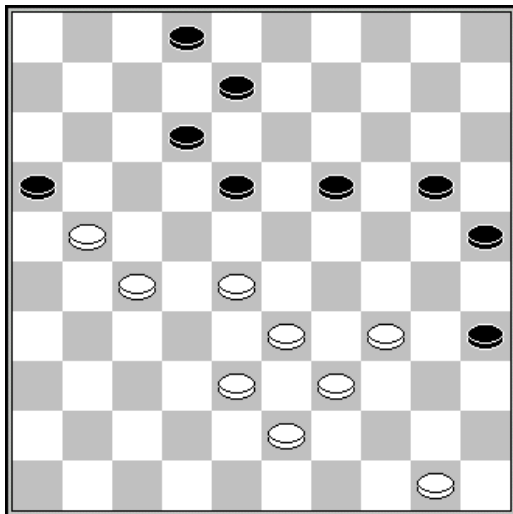

46.15-20?

Marc De Meulenaere - Eric Conrad 2-0

01.32-28	17-22	28x17	12x21	37-32	07-12
04.34-29	21-26	41-37	11-17	40-34	19-23
07.45-40	14-19	29-24	20x29	33x24	19x30
10.34x25	17-21	39-33	21-27	32x21	26x17
13.31-27	10-14	40-34	14-19	35-30	05-10
16.34-29	23x34	30x39	10-14	46-41	01-07
19.37-32	18-23	41-37	13-18	37-31	07-11
22.33-28	09-13	38-33	17-22	28x17	11x22
25.33-28	22x33	39x28	14-20	25x14	19x10
28.28x19	13x24	42-38	08-13	43-39	10-14
31.47-42	04-09	32-28	14-19	42-37	09-14
34.44-40	14-20	37-32	03-08	48-42	20-25
37.40-34	24-30	38-33	30-35	42-38	06-11
40.49-43	11-17	27-22	18x27	31x11	16x07
43.36-31	13-18	31-26	07-11	32-27	11-16

46.26-21	15-20	28-23	18x40	39-34	40x29	33x15	12-18	21-17	35-40	15-10	25-30
52.10-04	18-23	27-21	16x27	04x31	23-29	17-11	29-34	31-48	40-45	11-06	34-40
58.06-01	40-44	50x39	45-50	38-33	30-35	43-38	08-12	01x05	35-40		

Bryan Wollaert - Patrick Casaril 0-2

01.32-28	18-22	37-32	12-18	42-37	07-12	32-27	19-23	28x19	14x23	34-29	23x34
07.40x29	01-07	35-30	20-25	30-24	17-21	47-42	21x32	37x17	11x22	45-40	10-14
13.24-20	15x24	29x20	05-10	20-15	14-19	31-26	10-14	41-37	19-23	37-31	14-19
19.46-41	07-11	31-27	22x31	26x37	11-17	33-28	23x32	38x27	17-21	37-32	06-11
25.43-38	11-17	39-33	21-26	41-37	17-21	44-39	12-17	49-44	17-22	33-28	22x31
31.36x27	08-12	39-33	19-24	40-34	13-19	37-31	26x37	42x31	21-26	34-29	26x37
37.29x20	25x14	32x41	19-24	38-32	14-19	41-37	12-17	37-31	03-08	44-39	08-13

43.39-34	18-23	33-29	24x22	27x29	02-08	34-30	19-23	29x18	13x22	50-44	17-21
49.31-26	21-27	32x21	16x27	44-39	22-28	30-24	09-14	39-34	08-13	34-29	14-20
55.48-43	28-32	43-39	32-37	39-33	37-41	24-19	13x24	26-21	27x16	29-23	

Janes de Vries - Bernard Lemmens 0-2

01.32-28	18-23	33-29	23x32	37x28	17-22
04.28x17	11x22	41-37	13-18	34-30	16-21
07.37-32	21-26	32-27	26x37	42x31	18-23
10.29x18	22x13	46-41	19-23	41-37	06-11
13.47-42	14-19	38-32	13-18	43-38	09-13
16.49-43	04-09	39-33	10-14	44-39	20-24
19.31-26	12-17	37-31	08-12	33-28	15-20
22.30-25	05-10	40-34	10-15	34-30	18-22
25.27x29	24x22	31-27	22x31	26x37	12-18
28.39-33	19-23	33-29	23x34	30x39	18-23
31.39-33	13-19	50-44	02-08	44-40	07-12
34.35-30	20-24	33-28	24x44	28-22	17x28
37.43-39	44x33	38x16	28-33	48-43	19-24
40.45-40	24-30	25x34	33-39	34-30	39x48
43.40-34	14-19	30-25	48x30	25x34	19-23
46.42-38	15-20	32-27	09-13	38-33	20-24
49.37-32	13-18	33-28	24-29	28x19	29x40
52.19-14	40-44	32-28	44-50	27-22	18x27
58.11x13	03-09	13x04	12-26	04x31	26x05

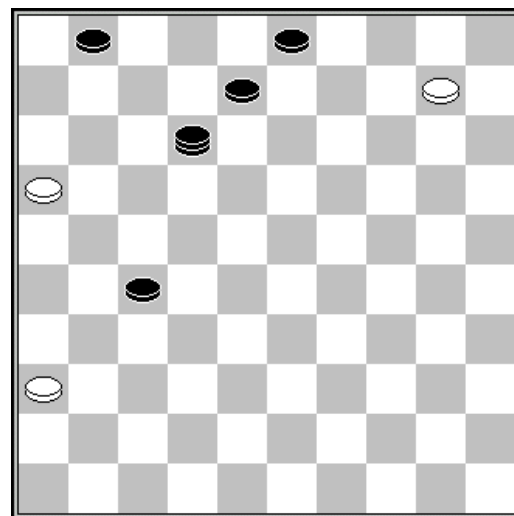

57. 16-11 ?

28-23	50-45	14-10	45x12	16-11	01-07
-------	-------	-------	-------	-------	-------

Stand

Lemmens B.	11	Casaril P.	7
Wollaert B.	10	De Meulenaere M.	7
Vandeberg Y.	9	Conrad E.	6
Domb D.	8	Hermans V.	5
Michiels S.	8	De Vries J.	3
Schalley R.	8	Leruth P.	2

Ronde 8 06/03/2008

Daniel Domb - Valere Hermans 2-0

01.33-29	19-23	32-28	23x32	37x28	17-22	28x17	11x22	41-37	14-19	37-32	10-14
07.39-33	05-10	44-39	19-23	35-30	20-25	32-28	23x32	38x27	14-19	50-44	10-14
13.42-38	19-23	30-24	14-19	40-35	19x30	35x24	06-11	48-42	12-17	31-26	22x31
19.26x37	17-22	38-32	22-28	33x22	18x38	29x18	13x22	43x32	11-17	46-41	08-13
25.34-29	09-14	45-40	03-08	39-33	14-20	37-31	04-09	41-37	07-12	49-43	01-07
31.43-39	09-14	31-27	22x31	37x26	13-18	33-28	18-22	42-37	22x33	39x28	12-18
37.44-39	08-13	32-27	02-08	37-31	07-11	47-42	08-12	42-38	25-30	24x35	14-19
43.38-33	19-24	40-34	20-25	29x20	15x24	35-30	24x35	33-29	16-21	27x 7	12x 1
49.29-24	18-22	28-23	25-30	34x25	35-40	25-20	40-45	20-15	01-07	24-20	07-12
55.15-10	13-18	10-04	18x29	4x27	45-50	27-49	50x28	49-40	29-33	40x01	33-39
61.20-14	28x10	01-06									

Stephan Michiels - Yves Vandeberg 1-1

01.33-29	17-22	34-30	20-24	29x20	14x34	39x30	10-14	44-39	05-10	39-33	12-17
07.32-28	07-12	30-25	01-07	50-44	15-20	37-32	20-24	43-39	18-23	31-27	22x31
13.36x27	17-21	40-34	12-18	44-40	21-26	49-43	10-15	34-30	07-12	41-37	14-20
19.25x14	9x20	30-25	04-09	25x14	9x20	39-34	11-17	46-41	17-21	41-36	02-07

25.34-30	20-25	37-31	26x37	42x31	25x34	40x20	15x24	47-42	21-26	45-40	26x37
31.42x31	07-11	40-34	11-17	34-30	17-21	48-42	21-26	42-37	06-11	30-25	03-09
37.43-39	09-14	39-34	23-29	34x23	18x29	35-30	24x35	33x24	19x30	25x34	

Philippe Leruth - Bryan Wollaert 0-2

01.32-28	17-22	28x17	11x22	33-28	22x33	39x28	16-21	44-39	06-11	39-33	21-26
07.37-32	26x37	42x31	19-23	28x19	14x23	41-37	10-14	50-44	05-10	44-39	14-19
13.47-42	10-14	46-41	11-17	34-30	20-24	33-28	01-06	31-27	24-29	40-34	29x40
19.35x44	15-20	44-40	20-24	40-35	07-11	37-31	04-10	27-22	18x27	31x22	02-07
25.41-37	17-21	39-33	21-26	37-31	26x37	42x31	12-17	31-26	10-15	43-39	07-12
31.49-43	11-16	22x11	6x17	36-31	14-20	31-27	17-21	26x17	12x21	48-42	08-12
37.42-37	20-25	37-31	25x34	39x30	21-26	27-22	26x37	32x41	23x32	38x27	15-20
43.45-40	20-25	40-34	03-08	41-37	12-18	22-17	08-12	17x08	13x 2	43-38	02-07
49.37-32	16-21	27x16	18-22	32-28	22-27	28-22	27x18	33-28	19-23	28x19	24x13
55.38-32	13-19										

Patrick Casaril - Marc De Meulenaere 1-1

01.32-28	20-25	33-29	17-21	37-32	15-20	39-33	19-23	28x19	14x23	44-39	20-24
07.29x20	25x14	41-37	11-17	50-44	06-11	35-30	14-19	33-29	10-14	30-24	19x30
13.34x25	23x34	40x29	05-10	38-33	21-26	43-38	17-21	49-43	11-17	33-28	18-22
19.29-23	22x33	39x28	10-15	43-39	13-19	38-33	12-18	23x12	07x18	33-29	19-24
25.29x20	15x24	31-27	17-22	28x17	21x12	32-28	09-13	47-41	02-07	37-31	26x37
31.41x32	13-19	46-41	04-09	41-37	08-13	42-38	18-23	38-33	23-29	45-40	29x38
37.32x43	13-18	37-32	09-13	43-38	18-23	40-35	12-17	48-43	17-21	36-31	21-26
43.27-22	26x37	32x41	23x32	38x27	07-11	41-37	03-08	43-38	11-17	22x11	16x07
49.39-33	08-12	38-32	07-11	33-28	01-07	44-39	13-18	28-22	18-23	37-31	12-18
55.22x13	19x08	27-22									

Eric Conrad - Janes de Vries 1-1

01.34-29	17-22	40-34	11-17	45-40	06-11	50-45	01-06	31-26	16-21	32-28	19-23
07.28x19	14x23	35-30	10-14	30-24	05-10	37-31	20-25	24-20	15x24	29x20	14-19
13.20-15	10-14	40-35	22-27	31x22	17x28	33x22	18x27	26x17	12x21	34-30	25x34
19.39x30	07-12	44-39	12-18	38-33	11-16	45-40	06-11	40-34	08-12	41-37	21-26
25.33-29	12-17	30-25	02-08	47-41	17-21	35-30	27-32	37x28	23x32	41-37	32x41
31.36x47	11-17	39-33	17-22	42-37	21-27	37-32	27x38	33x42	26-31	46-41	31-36
37.41-37	16-21	43-38	21-26	49-43	22-27	38-33	18-22				

Bernard Lemmens - Ronald Schalley 1-1

01.32-28	19-23	28x19	14x23	37-32	10-14	41-37	05-10	46-41	14-19	34-29	23x34
07.39x30	10-14	44-39	16-21	31-26	11-16	32-28	18-22	30-25	12-18	40-34	08-12
13.34-30	02-08	45-40	06-11	39-34	01-06	37-31	04-10	50-45	18-23	34-29	23x32
19.38x18	12x34	30x39	20-24	41-37	15-20	37-32	10-15	42-38	07-12	32-28	12-18
25.28-22	17x28	33x22	18x27	31x22	11-17	22x11	06x17	38-32	19-23	36-31	13-18
31.31-27	18-22	27x29	24x44	32-27	21x32	43-38	32x43	48x50	16-21	50-44	21-27
37.44-39	17-22	49-43	22-28	40-34	20-24	34-30	24-29	39-34	29x40	45x34	08-13
43.43-39	13-18	34-29	14-20	25x14	09x20	30-24	28-32	29-23	18x29	24x33	

Stand

Lemmens B.	12	Casaril P.	8
Wollaert B.	12	De Meulenaere M.	8
Domb D.	10	Conrad E.	7
Vandeberg Y.	10	Hermans V.	5
Michiels S.	9	De Vries J.	3
Schalley R.	9	Leruth P.	3

Ronde 9 07/03/2008

Yves Vandenberg - Daniel Domb 1-1

01.34-29	19-23	40-34	14-19	45-40	19-24	50-45	10-14	32-28	23x32	37x28	17-22
07.28x17	11x22	38-32	22-27	32x21	16x27	31x22	18x27	34-30	05-10	30x19	14x34
13.39x30	10-14	30-25	20-24	44-39	06-11	41-37	14-20	25x14	9x20	37-31	12-18
19.31x22	18x27	42-38	07-12	46-41	01-07	41-37	04-09	37-31	12-18	31x22	18x27
25.47-41	08-12	41-37	11-16	40-34	03-08	34-30	07-11	30x19	13x24	37-31	08-13
31.31x22	12-18	48-42	18x27	42-37	02-08	45-40	08-12	40-34	09-14	33-28	16-21
37.38-32	27x38	43x32	11-16	36-31	12-18	31-27	14-19	34-30	20-25	49-43	25x34
43.39x30	24-29	43-38	18-23	27-22	21-26	30-25	29-34	35-30	34-40	30-24	19x30
49.25x45	26-31	28x08	31x33	45-40	33-39	08-03	39-43	22-18	16-21	03x26	43-49

Bryan Wollaert - Stephan Michiels 1-1

01.32-28	18-22	37-32	12-18	41-37	07-12
04.46-41	01-07	31-26	19-23	28x19	14x23
07.32-28	23x32	37x28	13-19	38-32	08-13
10.41-37	10-14	37-31	02-08	43-38	04-10
13.49-43	20-25	47-41	14-20	31-27	22x31
16.26x37	16-21	34-30	25x34	39x30	20-24
19.30-25	10-14	36-31	18-22	31-27	22x31
22.37x26	13-18	41-37	09-13	37-31	11-16
25.44-39	07-11	40-34	03-09	34-30	18-22
28.31-27	22x31	26x37	13-18	37-31	18-22
31.31-26	05-10	39-34	21-27	32x21	16x27
34.45-40	12-18	34-29	11-16	29x20	15x24
37.50-45	10-15	43-39	08-13	26-21	17x26
40.28x17	16-21	39-34	21x12	25-20	14x25
43.38-32	27x47	48-43	47x29	34x03	25x34
46.40x20	15x24	03x17	26-31	17-28	18-22
49.28x17	31-37	17-22	37-42	22x09	42-47
52.09-25	06-11	25-30	24-29	30-19	29-33

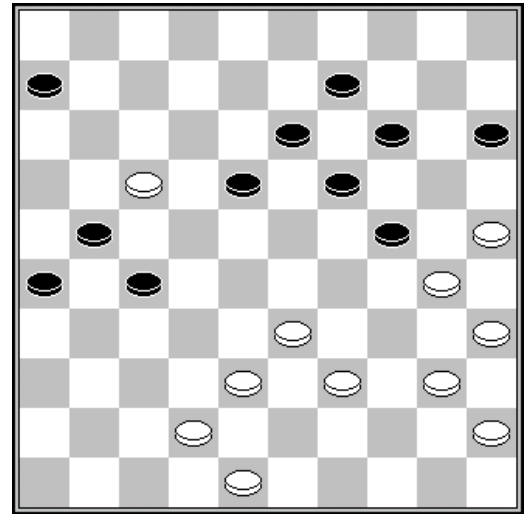

40. 16-21

Marc De Meulenaere - Philippe Leruth 2-0

01.33-29	19-24	38-33	14-19	42-38	20-25	29x20	25x14	35-30	17-21	30-25	21-26
07.34-29	19-23	40-34	11-17	45-40	14-19	40-35	10-14	35-30	14-20	25x14	19x10
13.30-24	10-14	47-42	05-10	44-40	17-22	32-28	23x32	37x17	26x37	41x32	12x21
19.32-28	21-26	46-41	16-21	41-37	18-22	28x17	21x12	38-32	12-18	32-28	07-11
25.50-44	18-22	28x17	11x22	33-28	22x33	39x28	01-07	37-32	07-12	44-39	12-18
31.39-33	14-19	43-39	19x30	34x25	10-14	42-37	06-11	48-42	11-17	36-31	17-22
37.28x17	18-23	29x18	13x11	31-27	09-13	42-38	04-09	32-28	08-12	49-43	14-19
43.40-34	12-18	34-30	18-23	37-32	15-20	25x14	9x20	30-24	19x30	28x 8	2x13
49.33-29	13-19	38-33	30-35	39-34	19-24	43-38	20-25	29x20	25x14	32-28	14-20
55.33-29	20-25	29-24	25-30	34x25	35-40	24-20	40-44	20-15	44-49	38-32	11-17
61.15-10	17-22	28x17	26-31	27x36	49x12	10-05	12-26	25-20	03-09	20-15	09-14
67.05x32	26-12	15-10	12-08	10-04	08-12	04-27	12-08	36-31	08-24	31-26	24-30
73.27-22	30-24	22-28	24-30	32-43							

Janes de Vries - Patrick Casaril 0-2

01.32-28	16-21	31-26	18-22	37-32	11-16	41-37	07-11	46-41	01-07	28-23	19x28
07.32x23	13-18	35-30	18x29	34x23	20-25	40-34	14-19	23x14	10x19	45-40	09-14
13.40-35	14-20	33-29	08-13	29-23	19x28	44-40	28-33	38x29	03-08	50-45	05-10
19.42-38	10-14	48-42	21-27	37-31	13-19	29-23	19x28	30-24	20x29	34x21	16x27
25.41-37	08-13	35-30	25x34	40x29	04-09	37-32	11-16	32x21	16x27	42-37	06-11

31.37-32	11-16	32x21	16x27	47-41	07-11	41-37	02-07	37-32	11-16	32x21	16x27
37.38-32	27x38	43x32	14-19	39-33	19-24	29x20	15x24	32-28	12-18	45-40	24-29
43.33x24	22x33	49-43	09-14	40-35	18-23	31-27	07-12	27-21	12-18	21x12	18x07
49.36-31	23-29	31-27	29x20	26-21	14-19	35-30	20-25	21-16	25x34	27-21	33-39

Ronald Schalley - Eric Conrad 2-0

01.32-28	16-21	31-26	11-16	37-32	07-11	36-31	19-23	28x19	14x23	33-28	21-27
07.31x22	18x27	28x19	13x24	32x21	16x27	39-33	10-14	44-39	01-07	50-44	05-10
13.41-37	09-13	46-41	27-31	37-32	31-36	42-37	04-09	32-28	11-16	38-32	17-21
19.26x17	12x21	43-38	07-12	49-43	06-11	34-29	11-17	40-34	13-18	44-40	09-13
25.48-42	21-26	34-30	03-09	30x19	14x34	40x29	20-24	29x20	15x24	45-40	10-15
31.40-34	09-14	34-29	14-20	29-23	18x29	28-22	17x28	32x34	12-18	34-30	18-22
37.30x19	13x24	39-34	08-13	37-32	02-08	41-37	13-19	34-30	20-25	32-28	25x34
43.28x17	08-13	33-29	34x23	17-12	24-30	35x24	19x30	12-07	30-34	07-02	13-18
49.02-35	16-21	37-32	21-27	32x21	26x17	35-49					

Valere Hermans - Bernard Lemmens 0-2

01.32-28	17-22	28x17	11x22	31-27	22x31						
04.36x27	06-11	37-32	11-17	41-37	19-23						
07.46-41	17-21	33-28	21-26	28x19	14x23						
10.39-33	10-14	44-39	05-10	50-44	07-11						
13.34-30	20-25	33-28	25x34	39x30	11-17						
16.28x19	14x23	27-21	16x27	32x21	10-14						
19.44-39	13-19	21-16	08-13	40-34	15-20						
22.30-25	01-07	34-30	20-24	38-33	17-22						
25.43-38	04-10	41-36	02-08	37-32	22-27						
28.32x21	26x17	36-31	18-22	49-43	13-18						
31.42-37	08-13	31-26	07-11	16x07	12x01						
34.37-32	01-07	47-42	10-15	45-40	07-11						
37.42-37	03-08	39-34	08-12	43-39	22-28						
40.33x22	17x28	39-33	28x39	34x43	18-22						
43.43-39	13-18	37-31	09-13	48-43	22-28						
46.32-27	24-29	40-34	29x40	35x44	23-29						
49.44-40	19-23	30-24	29x20	38-33	28-32						
52.27x38	23-28	33x22	18x36								

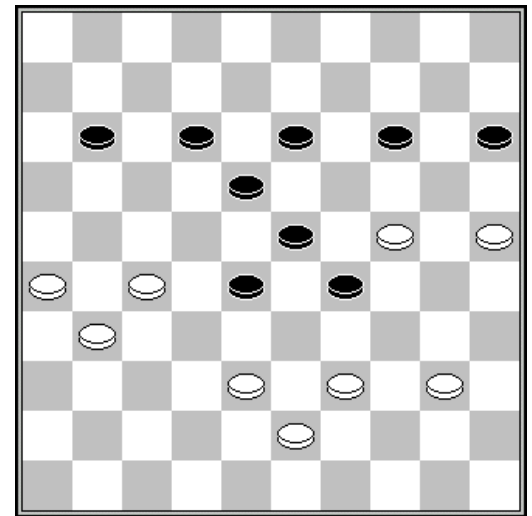

50. 30-24 ?

Stand

Lemmens B.	14	De Meulenaere M.	10
Wollaert B.	13	Michiels S.	10
Domb D.	11	Conrad E.	7
Schalley R.	11	Hermans V.	5
Vandeberg Y.	11	De Vries J.	3
Casaril P.	10	Leruth P.	3

Ronde 10 08/03/2008

Patrick Casaril - Ronald Schalley 1-1

01.32-28	16-21	31-26	11-16	37-32	18-22	41-37	07-11	37-31	21-27	32x21	16x27
07.34-29	01-07	46-41	12-18	41-37	08-12	37-32	02-08	32x21	19-23	28x19	14x34
13.39x30	22-28	33x22	18x16	44-39	10-14	30-25	20-24	50-44	12-18	39-33	05-10
19.44-39	14-19	40-34	10-14	49-44	08-12	44-40	18-23	42-37	12-18	37-32	07-12
25.32-27	14-20	25x14	09x20	47-42	03-08	34-29	23x34	39x30	20-25	33-28	25x34
31.40x20	15x24	28-22	17x28	27-21	16x27	31x33	19-23	45-40	11-17	42-37	06-11
37.37-32	24-29	33x24	23-28	32x23	18x20	40-34	11-16				

Daniel Domb - Bryan Wollaert 0-2
 01.33-28 20-25 39-33 14-20 44-39 10-14
 04.31-26 05-10 36-31 20-24 50-44 15-20
 07.41-36 10-15 46-41 04-10 31-27 17-22
 10.28x17 11x31 36x27 24-30 35x24 19x30
 13.41-36 06-11 37-31 14-19 47-41 30-35
 16.32-28 18-23 42-37 23x21 26x06 10-14
 19.31-26 16-21 26x17 12x21 33-28 08-12
 22.37-31 21-26 41-37 03-08 37-32 26x37
 25.32x41 13-18 36-31 20-24 39-33 24-30
 28.44-39 35x44 49x40 30-35 31-26 35x44
 31.39x50 12-17 45-40 19-24 43-39 07-12
 34.28-23 18x29 34x23 09-13 50-44 14-20
 37.48-42 13-18 39-34 18x29 34x23 08-13
 40.44-39 02-08 41-37 13-18 39-34 18x29
 43.34x23 08-13 37-32 13-18 32-27 18x29
 46.27-21 25-30 40-35 30-34 21-16 34-39
 49.33x44 29-34 38-32 34-39

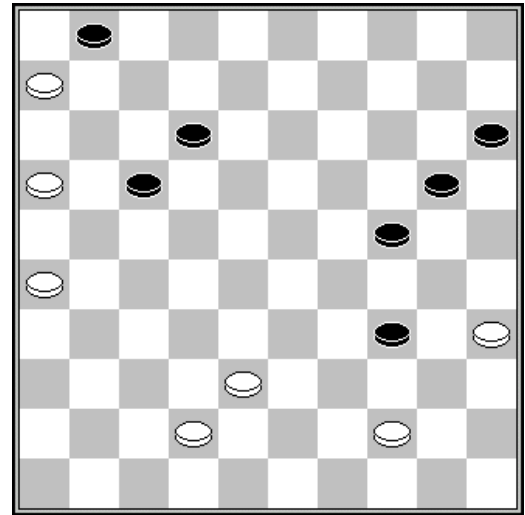

50. 38-32 ?

Stephan Michiels - Marc De Meulenaere 0-2
 01.33-29 18-22 31-26 22-27 32x21 16x27 37-32 11-16 32x21 16x27 41-37 27-31
 07.36x27 19-23 29x18 13x31 39-33 31-36 44-39 12-18 35-30 20-25 30-24 07-12
 13.50-44 06-11 37-32 01-06 32-28 14-20 46-41 20x29 33x24 10-14 38-33 09-13
 19.41-37 05-10 37-32 14-20 43-38 20x29 33x24 10-14 49-43 03-09 39-33 14-20
 25.43-39 20x29 33x24 09-14 39-33 14-20 34-29 04-09 42-37 09-14 44-39 02-07
 31.28-23 17-21 26x17 11x22 40-34 14-19 23x14 20x09 48-42 06-11 45-40 11-17
 37.32-27 22x31 37x26 17-21 26x17 12x21 38-32 21-26 42-37 07-11 32-28 11-17
 43.28-23 18-22 23-18 22-27 18-12 27-32 12x14 32x41 24-19 13x24 29x20 15x24
 49.14-10 17-22 40-35 41-46 10-05 26-31 47-41 46x45

Philippe Leruth - Janes de Vries 0-2
 01.32-28 18-22 31-26 12-18 37-32 07-12 36-31 01-07 31-27 22x31 26x37 20-25
 07.34-29 19-23 28x19 14x34 40x29 10-14 33-28 17-21 39-33 05-10 44-39 11-17
 13.50-44 21-26 41-36 07-11 37-31 26x37 32x41 14-20 41-37 17-21 46-41 21-26
 19.37-32 18-22 28x17 11x22 41-37 22-27 32x21 26x17 37-32 17-22 32-28 13-18
 25.28x17 12x21 33-28 09-13 39-33 06-11 44-39 21-26 42-37 11-17 37-32 18-22
 31.47-42 04-09 32-27 22x31 36x27 10-14 42-37 17-21 38-32 14-19 43-38 19-23
 37.28x19 13x24 49-43 09-13 27-22 02-07 32-28 07-12 39-34 12-18 28-23 18x27
 43.23-19 27-32 37x28 26-31 19x30 31-37 28-22 37-41 29-24 20x40 35x44 25x34
 49.22-18 13x22 33-28 22x42 48x46 15-20 46-41 20-24 44-39 24-30 39-33 21-27

Eric Conrad - Valere Hermans 1-1
 01.32-28 20-24 34-30 18-23 30-25 23x32 37x28 12-18 41-37 07-12 40-34 18-23
 07.46-41 23x32 37x28 12-18 34-30 01-07 38-32 07-12 43-38 18-23 41-37 12-18
 13.49-43 08-12 31-27 02-08 44-40 14-20 25x14 09x20 30-25 04-09 25x14 09x20
 19.37-31 17-21 47-41 21-26 41-37 10-14 39-34 12-17 34-29 23x34 40x29 17-21
 25.43-39 08-12 50-44 03-09 45-40 20-25 29x20 15x24 27-22 18x27 31x22 12-18
 31.40-34 18x27 37-31 26x37 42x22 11-17 22x11 6x17 34-29 05-10 29x20 10-15
 37.36-31 15x24 31-27 24-30 35x24 19x30 33-29 14-20 48-42 13-18 42-37 30-34
 43.39x30 25x23 28x19 20-24 19x30 17-22 37-31 21-26 44-39 26x28 38-33 22x31
 49.33x 4 31-37 30-25 37-41

Bernard Lemmens - Yves Vandenberg 1-1

01.35-30 20-25 40-35 15-20 45-40 20-24 33-29 24x33 38x29 10-15 43-38 05-10
 07.50-45 17-22 38-33 11-17 30-24 19x30 35x24 06-11 32-28 16-21 31-26 11-16
 13.42-38 18-23 29x27 21x23 47-42 14-20 49-43 20x29 33x24 13-18 40-35 07-11
 19.34-30 25x34 39x30 09-14 44-39 01-06 45-40 17-21 26x17 11x22 36-31 06-11
 25.41-36 14-19 24x13 08x19 37-32 10-14 32-27 15-20 40-34 20-24 39-33 11-17
 31.46-41 02-08 30-25 17-21 34-30 21x32 38x27 08-13 43-38 23-28 33-29 24x33
 37.38x29 19-23 31-26 23x34 30x39 22x31 36x27 12-17 42-37 03-09 48-43 28-33
 43.39x28 18-22 27x18 13x33 41-36 09-13 35-30 13-19 36-31 04-09 43-38 33x42
 49.37x48 09-13 31-27 13-18 48-43 17-22

Stand

Lemmens B.	15	Domb D.	11
Wollaert B.	15	Michiels S.	10
De Meulenaere M.	12	Conrad E.	8
Schalley R.	12	Hermans V.	6
Vandenberg Y.	12	De Vries J.	5
Casaril P.	11	Leruth P.	3

Ronde 11 09/03/2008

Marc De Meulenaere - Daniel Domb 2-0

01.31-27 17-21 33-28 19-23 28x19 14x23 39-33 10-14 33-28 05-10 28x19 14x23
 07.44-39 21-26 38-33 10-14 34-30 14-19 30-25 11-17 25x14 19x10 40-34 10-14
 13.35-30 14-20 45-40 20-25 40-35 06-11 33-29 17-21 39-33 11-17 43-39 17-22
 19.49-44 22x31 36x27 12-17 32-28 23x32 27x38 17-22 37-32 21-27 32x21 16x27
 25.41-37 07-12 48-43 01-07 30-24 18-23 29x18 12x23 34-29 23x34 39x30 25x34
 31.44-39 13-19 39x30 09-14 24x13 08x19 33-28 22x33 38x29 14-20 30-24 19x30
 37.35x24 07-12 46-41 04-09 43-39 09-13 37-32 27x38 42x33 03-08 33-28 13-19
 43.24x13 08x19 29-23 19-24 28-22 02-07 22-17 12x21 23-18 24-29 18-13 20-24
 49.13-09 24-30 09-04 29-34 39-33 34-40 04-13 30-35 13-02 07-12 02-16 40-45
 55.16x49 15-20 41-36 20-24 49-32 24-30 32-43 35-40 43x25 40-44 50x39 45-50
 61.25-14

Janes de Vries - Stephan Michiels 0-2

01.32-28 18-22 31-26 12-18 37-32 07-12 36-31 01-07 31-27 22x31 26x37 20-25
 07.34-29 19-23 28x19 14x34 40x29 10-14 33-28 17-21 39-33 05-10 44-39 11-17
 13.50-44 21-26 41-36 07-11 37-31 26x37 32x41 14-20 41-37 17-21 46-41 21-26
 19.37-32 18-22 28x17 11x22 41-37 22-27 32x21 26x17 37-32 17-22 32-28 13-18
 25.28x17 12x21 33-28 09-13 39-33 06-11 44-39 21-26 42-37 11-17 37-32 18-22
 31.47-42 04-09 32-27 22x31 36x27 10-14 42-37 17-21 38-32 14-19 43-38 19-23
 37.28x19 13x24 49-43 09-13 27-22 02-07 32-28 07-12 39-34 12-18 28-23 18x27
 43.23-19 27-32 37x28 26-31 19x30 31-37 28-22 37-41 29-24 20x40 35x44 25x34
 49.22-18 13x22 33-28 22x42 48x46 15-20 46-41 20-24 44-39 24-30 39-33 21-27

Ronald Schalley - Philippe Leruth 2-0

01.31-27 17-21 33-28 21-26 39-33 11-17 44-39 17-22 28x17 12x21 50-44 07-12
 07.33-28 19-23 28x19 14x23 38-33 10-14 35-30 14-19 30-25 01-07 25x14 9x20
 13.34-30 05-10 30-25 10-14 40-35 20-24 44-40 04-09 42-38 07-11 47-42 02-07
 19.49-44 12-17 33-28 07-12 39-33 14-20 25x14 9x20 44-39 17-22 28x17 11x31
 25.36x27 24-29 33x24 19x30 35x24 20x29 40-35 15-20 39-33 20-24 33-28 13-19
 31.43-39 08-13 45-40 12-17 41-36 17-22 28x17 21x12 39-34 03-09 48-43 09-14
 37.34-30 06-11 27-22 18x27 32x21 16x27 40-34 29x40 35x44 24x35 44-40 35x44
 43.43-39 44x33 38x16 19-23 16-11 23-29 11-07

Valere Hermans - Patrick Casaril 1-1

01.32-28 16-21 37-32 11-16 31-27 07-11 41-37 19-23 28x19 14x23 33-28 09-14
 07.28x19 14x23 46-41 21-26 39-33 10-14 44-39 05-10 34-29 23x34 40x29 20-25
 13.27-21 16x27 32x21 14-20 21-16 01-07 45-40 04-09 50-45 17-22 49-44 10-14
 19.37-32 14-19 41-37 09-14 40-34 22-27 32x21 26x17 37-32 19-24 45-40 13-19
 25.32-27 08-13 47-41 02-08 41-37 03-09 37-31 25-30 34x25 18-22 27x18 12x45
 31.44-40 45x34 39x30 17-22 31-27 22x31 36x27 24-29 33x24 20x29 43-39 07-12
 37.16x18 13x31 39-33 29-34 30x39 31-36 42-37 08-12 38-32 06-11 32-27 12-18
 43.27-21 19-23 21-16 11-17 48-42 18-22 39-34 09-13 33-29 13-18 29-24 14-19
 49.24x13 18x09 34-30 09-14 30-24 22-27 37-31 17-22 16-11 23-28 11-07 36-41
 55.31-26 41-47 07-02 47x20 02-16 27-31 26x37 20-24 16-02 24-47 02-11 47-38
 61.35-30 38-16 11-02 28-33 30-24 16-49 02-11 22-28 11-07 49-38 07-45 33-39
 67.45-50 38x20 50x06

Yves Vandenberg - Eric Conrad 2-0

01.34-29 17-21 40-34 21-26 45-40 11-17 32-28 17-21 50-45 07-11 38-32 20-25
 07.42-38 11-17 28-23 19x28 33x11 6x17 39-33 01-06 44-39 17-22 32-28 12-17
 13.38-32 14-20 43-38 20-24 29x20 25x14 47-42 14-19 49-43 10-14 35-30 04-10
 19.28-23 18x29 33x24 22-28 32x23 19x28 31-27 21x32 38x27 17-22 27x18 13x22
 25.37-31 26x37 41x23 16-21 40-35 22-27 23-19 14x23 24-20 15x24 30x28 06-11
 31.46-41 11-16 28-23 10-14 41-37 09-13 43-38 08-12 35-30 05-10 45-40 10-15
 37.40-35 03-08 34-29 12-17 29-24 27-31 37x26 13-19 24x13 8x28 38-33 28-32
 43.33-29 21-27 30-25 02-08 29-24 08-13 39-34 17-22 34-30 14-19 25-20 13-18
 49.24x13 18x 9 26-21 15x24 30x19

Bryan Wollaert - Bernard Lemmens 0-2

01.34-30 19-23 31-26 18-22 30-25 12-18 33-29 23x34 40x29 07-12 44-40 01-07
 07.39-34 22-27 32x21 16x27 37-32 11-16 32x21 16x27 41-37 06-11 37-32 11-16
 13.32x21 16x27 46-41 07-11 50-44 20-24 29x20 15x24 44-39 11-16 42-37 14-19
 19.38-33 17-21 26x17 12x21 34-30 08-12 39-34 02-08 43-38 21-26 37-32 18-22
 25.32x21 16x27 41-37 12-18 48-42 27-31 36x27 22x31 49-43 08-12 37-32 12-17
 31.34-29 10-15 29x20 15x24 40-34 05-10 45-40 31-36 34-29 10-15 29x20 15x24
 37.40-34 18-23 33-29 24x33 38x18 13x22 34-29 09-14 30-24 19x30 35x24 17-21
 43.32-28 22x33 29x38 14-19 24x13 04-09 13x04 21-27 04x31 26x39 25-20 03-09
 49.20-15 09-14 38-32 39-44 32-28 44-49

	1	2	3	4	5	6	7	8	9	10	11	12	+	=	-	Pt
Lemmens B.	X	2	2	1	1	2	1	1	1	2	2	2	6	5	0	17
Wollaert B.	0	X	1	2	1	1	0	2	2	2	2	2	6	3	2	15
De Meulenaere M.	0	1	X	0	1	2	1	2	2	1	2	2	5	4	2	14
Schalley R.	1	0	2	X	1	1	1	1	2	2	1	2	4	6	1	14
Vandenberg Y.	1	1	1	1	X	1	1	1	2	1	2	2	3	8	0	14
Michiels S.	0	1	0	1	1	X	1	2	1	1	2	2	3	6	2	12
Casaril P.	1	2	1	1	1	1	X	1	0	1	2	1	2	8	1	12
Domb D.	1	0	0	1	1	0	1	X	1	2	2	2	3	5	3	11
Conrad E.	1	0	0	0	0	1	2	1	X	1	1	1	1	6	4	8
Hermans V.	0	0	1	0	1	1	1	0	1	X	1	1	0	7	4	7
De Vries J.	0	0	0	1	0	0	0	0	1	1	X	2	1	3	7	5
Leruth P.	0	0	0	0	0	0	1	0	1	1	0	X	0	3	8	3