

BELGISCH KAMPIOENSCHAP 2007

In dezelfde reeks verschenen :

Belgisch Kampioenschap

*1969 / 1970 / 1971 / 1972 / 1973 / 1974 / 1975 / 1976 / 1977
1978 / 1980 / 1981 / 1983 / 1984 / 1985 / 1986 / 1987 / 1989
1990 / 1991 / 1992 / 1993 / 1994 / 1995 / 1996 / 1997 / 1998
1999 / 2000 / 2001 / 2002 / 2003 / 2004 / 2005 / 2006 / 2007
2008 / 2009 / 2010 / 2011 / 2012 / 2013 / 2014 / 2015 / 2016
2017 / 2018 / 2019*

Belgisch Kampioenschap 1/2 finale 1988

V.U.
Borghoms F.
Homebrew.ed@telene

HOOFDKLASSE 2^{DE} KLASSE

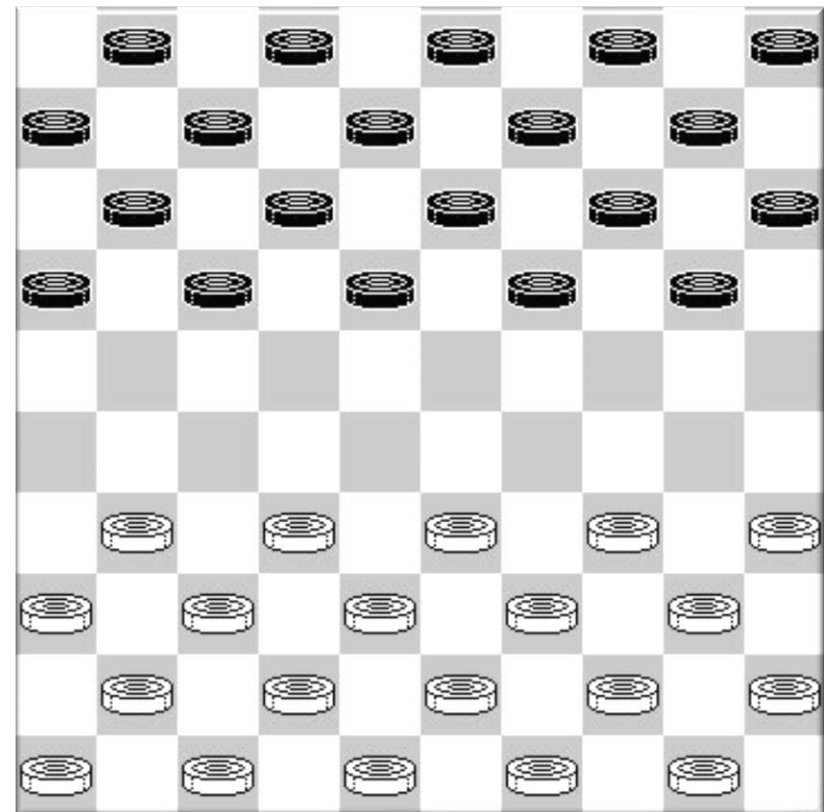

HOOFDKLASSE

Ronde 1 10/03/2007

Ronald Schalley - Johan Coorevits 2-0

01.32-28 17-22 28x17 12x21 37-32 07-12
 04.34-29 20-24 29x20 15x24 33-28 10-15
 07.39-33 21-26 41-37 18-23 44-39 05-10
 10.40-34 12-18 34-30 01-07 30-25 07-12
 13.31-27 11-17 35-30 24x35 33-29 23x34
 16.39x30 35x24 25-20 14x25 28-22 17x28
 19.32x 5 02-07 37-31 26x37 05x41 12-17
 22.42-37 09-14 47-42 13-19 41-47 08-13
 25.46-41 18-23 36-31 14-20 31-26 04-09
 28.37-31 13-18 41-36 17-22 38-33 09-13
 31.33-28 23x21 26x28 24-30 47-41 19-24
 34.42-37 07-11 31-27 13-19 41-46 18-22
 37.27x18 19-23 18x29 24x22 45-40 11-17
 40.37-32 20-24 40-35 30-34 32-27 22x31
 43.36x27 25-30 43-39 34x43 48x39

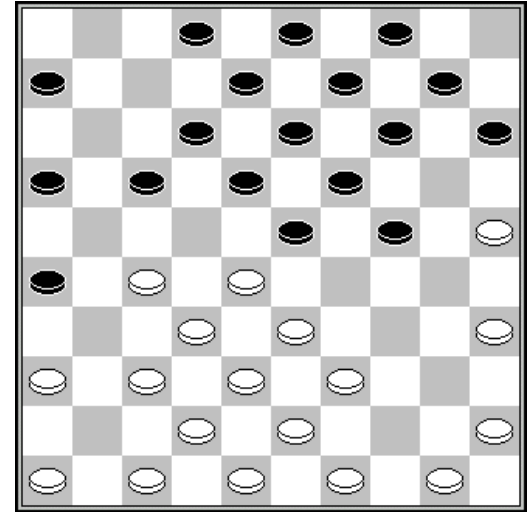

13. 11-17?

Bernard Lemmens - Philippe Leruth 1-1

01.33-29 19-24 39-33 14-19 44-39 19-23 50-44 20-25 29x20 25x14 35-30 14-19
 07.40-35 10-14 44-40 17-21 30-25 21-26 34-30 14-20 25x14 19x10 40-34 10-14
 13.32-28 23x32 37x28 26x37 41x32 11-17 46-41 17-22 28x17 12x21 34-29 07-12
 19.45-40 01-07 40-34 14-19 30-25 09-14 42-37 04-09 34-30 18-23 29x18 12x23
 25.30-24 19x30 25x34 14-19 35-30 05-10 30-25 07-12 47-42 12-18 34-29 23x34
 31.39x30 19-24 30x19 13x24 32-28 10-14 36-31 02-07 49-44 07-12 43-39 12-17
 37.31-26 17-22 26x17 22x11 37-31 16-21 31-26 11-17 42-37 08-13 38-32 17-22
 43.26x17 22x11 32-27 24-29 33x24 18-22 27x18 13x33 39x28 14-20 25x14 09x29
 49.37-32 15-20 44-40 20-24 48-43 03-09 32-27 11-17 41-36 06-11 36-31 11-16
 55.31-26 24-30 40-35 30-34 27-22 09-13 22x11 16x 7 26-21 07-12 28-22 29-33

Yves Vandeberg - Bryan Wollaert 1-1

01.34-30 20-25 31-26 25x34 40x29 14-20 45-40 19-24 39-34 17-21 26x17 12x21
 07.32-28 07-12 37-32 11-17 36-31 21-26 44-39 26x37 42x31 17-22 28x17 12x21
 13.32-28 08-12 31-26 02-08 26x17 12x21 41-37 21-26 46-41 16-21 37-32 06-11
 19.41-37 11-17 47-41 17-22 28x17 21x12 32-28 12-17 38-32 17-21 43-38 01-06
 25.41-36 21-27 32x21 26x17 38-32 06-11 49-43 11-16 43-38 08-12 36-31 03-08
 31.31-26 18-22 37-31 13-18 48-43 16-21 50-45 09-13 34-30 20-25 30x19 13x24
 37.29x20 15x24 31-27 22x31 26x37 18-22 28-23 21-27 32x21 17x26 40-34 04-09
 43.34-30 25x34 39x19 09-13 45-40 13x24 40-34 08-13 43-39 13-19 23x14 10x19
 49.34-29 05-10 29x20 10-15 39-34 15x24 34-29 22-28

Patrick Casaril - Daniel Domb 2-0

01.32-28 17-22 28x17 12x21 37-32 21-26 41-37 07-12 33-28 11-17 39-33 06-11
 07.44-39 01-06 50-44 20-24 34-29 17-21 29x20 15x24 31-27 18-23 40-34 12-18
 13.27-22 18x27 37-31 26x37 42x22 13-18 22x13 9x18 44-40 14-20 34-29 23x34
 19.39x30 18-23 36-31 10-14 30-25 11-17 43-39 05-10 39-34 10-15 34-29 23x34
 25.40x29 04-09 49-43 09-13 43-39 08-12 46-41 12-18 41-37 18-22 29-23 21-26
 31.23-18 17-21 18x27 02-08 47-41 08-12 41-36 06-11 45-40 03-08 39-34 24-30

37.35x24	19x39	33x44	20-24	44-39	13-19	39-33	15-20	48-43	08-13	43-39	12-18
43.27-22	18x27	31x22									

Rudi Claes - Marc De Meulenaere 2-0

01.32-28	17-21	31-26	19-23	26x17	11x22	28x17	12x21	37-32	06-11	41-37	14-19
07.46-41	10-14	36-31	21-26	31-27	07-12	33-28	11-17	39-33	20-24	44-39	17-22
13.28x17	12x21	34-30	14-20	30-25	01-07	25x14	19x10	33-28	13-19	39-33	09-13
19.50-44	07-12	44-39	10-14	39-34	04-09	34-30	12-17	41-36	17-22	28x17	21x12
25.33-28	14-20	30-25	02-07	25x14	9x20	43-39	03-09	39-33	05-10	37-31	26x37
31.42x31	10-14	48-43	20-25	47-42	14-20	42-37	24-29	33x24	20x29	40-34	29x40
37.35x44	25-30	43-39	15-20	45-40	30-35	49-43	07-11	39-33	11-17	27-22	18x27
43.31x11	16x07	36-31	07-11	31-27	12-17	43-39	20-25	28-22	17x28	33x22	11-16
49.22-17	23-29										

Stephan Michiels - Eric Conrad 1-1

01.33-28	17-21	31-26	20-24	26x17	11x33	38x20	15x24	32-28	06-11	37-32	11-17
07.41-37	18-23	43-38	10-15	49-43	12-18	36-31	14-20	46-41	05-10	41-36	10-14
13.39-33	08-12	31-27	02-08	37-31	17-22	28x17	12x21	33-28	20-25	44-39	14-20
19.42-37	21-26	47-42	07-11	27-22	18x27	31x22	11-17	22x11	16x07	36-31	04-10
25.31-27	10-14	37-31	26x37	42x31	23-29	34x23	24-30	35x24	20x18	39-33	14-20
31.40-34	20-24	31-26	09-14	45-40	14-20	43-39	24-30	27-22	18x27	32x21	30-35
37.50-45	35x44	39x50	20-24	50-44	24-30	44-39	30-35	45-40	35x44	39x50	

Ronde 2 11/03/2007

Johan Coorevits - Marc De Meulenaere 1-1

01.34-29	16-21	40-34	21-26	44-40	17-22	29-24	19x30	34x25	20-24	31-27	22x31
07.36x27	11-17	50-44	06-11	33-28	13-19	28-23	19x28	32x23	18x29	27-22	17x28
13.37-31	26x37	41x34	12-18	34-29	24x33	38x29	07-12	46-41	09-13	41-37	11-17
19.43-38	17-22	39-33	04-09	35-30	01-07	40-35	14-19	30-24	19x30	35x24	09-14
25.24-20	15x24	29x09	03x14	44-39	18-23	45-40	12-18	47-41	07-12	37-32	14-19
31.49-44	10-14	33-28	22x33	39x28	05-10	41-37	02-07	37-31	23-29	40-35	29-34
37.44-39	34x43	38x49	19-23	28x19	13x24	42-38	12-17	49-43	14-19	43-39	08-12
43.39-33	07-11	33-28	18-23	31-27	23-29	48-43	29-34	43-39	34x43	38x49	12-18
49.49-43	10-14	43-38	18-23	27-22	24-29	35-30	17-21	22-18	23x12	28-22	21-26
55.32-27	11-16	38-32	12-17	22x11	16x07	32-28	07-11	27-22	26-31	22-18	31-37
61.28-22	37-41	18-12	41-46	30-24	29x20	12-08	19-24	08-02	11-16	02x35	46-23
67.35-49	23-45	22-17	45-01	49-32							

Philippe Leruth - Eric Conrad 1-1

01.32-28	19-23	28x19	14x23	37-32	10-14	41-37	05-10	33-28	17-22	28x19	14x23
07.32-27	10-14	37-32	13-19	31-26	22x31	26x37	16-21	39-33	21-26	44-39	08-13
13.34-30	11-17	46-41	06-11	32-28	23x32	37x28	11-16	41-37	17-21	30-24	20x29
19.33x24	19x30	35x24	12-17	50-44	17-22	28x17	21x12	38-32	14-20	42-38	20x29
25.39-33	16-21	33x24	21-27	32x21	26x17	44-39	18-23	47-42	03-08	39-34	13-19
31.24x13	08x19	38-33	02-08	43-38	01-06	49-43	12-18	37-32	07-11	33-28	17-22
37.28x17	11x22	38-33	08-12	43-38	09-14	34-29	23x34	40x29	19-23	48-43	23x34
43.33-28	22x33	38x40	15-20	43-39	20-24	40-34	04-09	42-38	18-23	38-33	09-13
49.33-28	13-19	36-31	12-17	31-27	06-11	45-40	11-16	27-22	17-21	39-33	21-26
55.40-35	14-20	22-17	16-21	28-22	21x12	35-30	24x35	33-29			

Bryan Wollaert - Rudi Claes 2-0

01.31-26	19-23	36-31	14-19	41-36	10-14	46-41	17-21	26x17	12x21	31-26	21-27
07.32x21	16x27	34-29	23x34	39x30	18-22	44-39	19-23	50-44	13-18	40-34	14-19

13.37-31	08-13	44-40	09-14	30-25	04-09	34-29	23x34	39x30	07-12	33-29	02-07
19.41-37	20-24	29x20	15x24	37-32	11-16	32x21	16x27	42-37	06-11	48-42	05-10
25.37-32	11-16	32x21	16x27	42-37	07-11	47-41	01-07	37-32	11-16	32x21	16x27
31.41-37	07-11	37-32	11-16	32x21	16x27	38-32	27x38	43x32	24-29	49-43	12-17
37.40-34	29x40	45x34	19-23	31-27	22x31	36x27	14-19	43-38	10-15	38-33	17-22
43.33-29	22x31	26x37	15-20	25x14	19x10	37-31	03-08	31-26	08-12	30-25	12-17
49.29-24	09-14	34-30	14-19	25-20	18-22	20-14	10-15	32-27			

Daniel Domb - Stephan Michiels 0-2

01.33-28	18-23	39-33	12-18	44-39	07-12
04.31-27	02-07	49-44	20-24	37-31	14-20
07.41-37	10-14	46-41	05-10	34-29	23x34
10.40x29	20-25	29x20	15x24	27-22	18x27
13.31x22	16-21	44-40	21-26	36-31	10-15
16.40-34	14-20	45-40	17-21	22-17	11x22
19.28x17	12-18	17-12	08x17	31-27	17-22
22.27x16	22-27	32x21	26x17	50-45	06-11
25.37-32	03-08	41-37	04-10	33-28	08-12
28.34-30	25x34	39x30	20-25	37-31	25x34
31.40x20	15x24	45-40	10-14	31-26	18-23
34.40-34	12-18	42-37	07-12	16x07	23-29
37.34x23	18x29	07x18	13x31	26x37	29-33

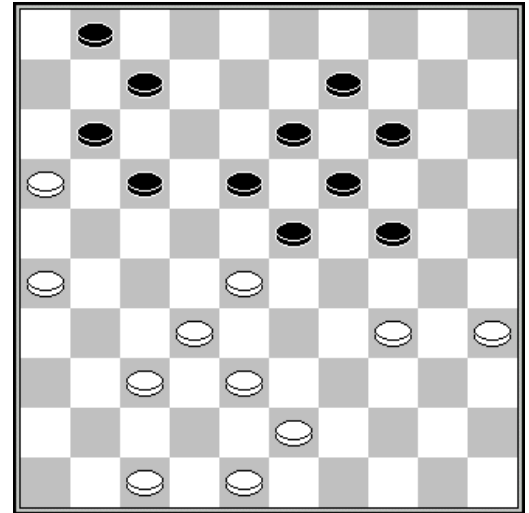

35. 42-37 ?

Ronald Schalley - Yves Vandenberg 1-1

01.32-28	19-23	28x19	13x24	33-28	09-13	39-33	04-09	44-39	17-22	28x17	12x21
07.37-32	07-12	32-28	01-07	41-37	21-26	37-32	26x37	42x31	20-25	46-41	14-19
13.41-37	10-14	47-42	05-10	50-44	14-20	31-27	10-14	34-29	18-23	29x18	13x31
19.36x27	09-13	40-34	24-29	33x24	20x40	45x34	14-20	39-33	12-18	43-39	07-12
25.27-22	18x27	32x21	16x27	28-23	19x28	33x31	13-19	49-43	08-13	38-33	03-08
31.42-38	12-18	37-32	02-07	34-30	25x34	39x30	19-24	30x19	13x24	44-39	07-12
37.39-34	08-13	34-30	13-19	43-39	20-25	39-34	11-17	48-42	06-11	32-27	15-20
43.31-26	17-22	38-32	22x31	26x37	12-17	37-31	11-16	31-26	17-22	32-27	22x31
49.26x37	16-21	37-31	18-23	31-26	21-27	42-38	23-29	34x14	25x34	14x25	24-30
55.35x24	34-40	24-19	40-44	19-14	44-50	33-28	50x11	14-10	11-16	38-33	16-11
61.33-29	27-32										

Bernard Lemmens - Patrick Casaril 1-1

01.32-28	19-23	28x19	14x23	34-29	23x34	39x30	20-25	44-39	25x34	40x29	18-23
07.29x18	12x23	33-28	23x32	37x28	10-14	41-37	05-10	46-41	14-19	50-44	17-21
13.31-26	19-24	26x17	11x33	38x20	15x24	37-32	07-12	39-33	12-18	43-39	01-07
19.33-29	24x33	39x28	18-23	28x19	13x24	32-28	07-12	41-37	12-18	37-32	06-11
25.42-38	11-17	36-31	10-15	49-43	18-22	48-42	22x33	38x20	15x24	42-38	08-13
31.45-40	02-08	40-34	13-19	38-33	04-10	43-39	08-13	47-42	13-18	34-29	10-15
37.29x20	15x24	39-34	18-23	31-27	09-13	33-28	17-21				

Stand

Casaril P.	3	Lemmens B.	2
Michiels S.	3	Leruth P.	2
Schalley R.	3	Vandenberg Y.	2
Wollaert B.	3	Coorevits J.	1
Claes R.	2	De Meulenaere M.	1
Conrad E.	2	Domb D.	0

Ronde 3 12/03/2007

Yves Vandenberg - Johan Coorevits 2-0

01.34-29 17-22 40-34 11-17 45-40 06-11 50-45 01-06 31-26 20-25 35-30 14-20
 07.30-24 19x30 29-23 18x29 33x35 10-14 37-31 14-19 38-33 04-10 42-38 10-14
 13.47-42 05-10 41-37 20-24 46-41 15-20 34-29 10-15 40-34 24-30 35x24 19x30
 19.32-28 30-35 37-32 13-19 42-37 19-24 44-40 35x44 39x50 24-30 43-39 14-19
 25.50-44 30-35 48-42 19-24 49-43 09-13 31-27 22x31 36x27 17-21 26x17 11x31
 31.37x26 07-11 42-37 16-21 26x17 11x22 28x17 12x21 32-28 13-18 45-40 08-12
 37.38-32 06-11 43-38 11-16 41-36 02-08 36-31 08-13 31-26 12-17 29-23 18x29
 43.34x23 17-22 26x17 22x11 23-18 13x22 28x06

Patrick Casaril - Philippe Leruth 2-0

01.32-28 19-23 28x19 14x23 37-32 10-14 41-37 14-19 46-41 05-10 35-30 10-14
 07.30-25 20-24 34-29 23x34 40x20 15x24 45-40 18-23 32-28 23x32 37x28 12-18
 13.40-34 07-12 50-45 17-21 41-37 18-23 47-41 23x32 37x28 24-30 41-37 21-26
 19.34-29 30-35 38-32 11-17 43-38 17-21 45-40 02-07 40-34 04-10 44-40 35x44
 25.49x40 10-15 34-30 07-11 40-35 12-17 31-27 17-22 27x18 13x22 28x17 11x22
 31.29-24 08-13 39-34 22-27 33-28 19-23 28x 8 3x12 24-20 15x24 30x10

Rudi Claes - Ronald Schalley 1-1

01.34-30 20-25 32-28 25x34 39x30 16-21 44-39 21-26 50-44 15-20 30-25 17-21
 07.40-34 12-17 44-40 17-22 28x17 21x12 34-30 11-17 30-24 20x29 33x24 19x30
 13.25x34 06-11 31-27 14-19 37-31 26x37 41x32 10-14 39-33 05-10 35-30 18-23
 19.43-39 13-18 49-43 01-06 30-24 19x30 34x25 08-13 39-34 02-08 34-30 14-19
 25.30-24 19x30 25x34 10-14 43-39 14-19 46-41 09-14 41-37 19-24 48-43 24-29
 31.33x24 23-28 32x23 18x20 38-33 03-09 42-38 17-22 27x18 12x23 47-42 14-19
 37.38-32 13-18 42-38 09-13 34-29 23x34 40x29 20-25

Stephan Michiels - Bernard Lemmens 2-0

01.31-26 20-25 37-31 14-20 41-37 10-14 46-41 05-10 34-29 17-22 32-28 11-17
 07.37-32 06-11 31-27 22x31 26x37 19-23 28x19 14x34 40x29 16-21 45-40 18-22
 13.40-34 21-26 44-40 01-06 50-45 10-14 32-28 13-18 37-32 17-21 28x17 11x22
 19.41-37 09-13 32-28 07-11 28x17 11x22 29-23 18x29 33x24 20x29 34x23 22-27
 25.35-30 25x34 40x29 06-11 45-40 11-16 37-31 26x37 42x22 13-18 22x13 8x28
 31.47-41 04-09 41-37 09-13 38-32 13-19 32x23 19x28 43-38 03-08 38-32 08-13
 37.32x23 13-19 49-43 19x28 43-38 02-08 38-32 08-13 32x23 12-17 48-43 15-20
 43.40-34 17-22 43-38 21-26 34-30 16-21 30-24 21-27 24x15 13-19 23-18 22x13
 49.38-33 13-18 33-28 27-32 39-34 32x23 37-32 26-31 36x27 18-22 27x18 23x12
 55.34-30

Marc De Meulenaere - Bryan Wollaert 2-0

01.32-28 17-22 28x17 12x21 37-32 07-12 34-29 19-23 40-34 14-19 42-37 10-14
 07.45-40 05-10 50-45 01-07 47-42 21-26 33-28 20-24 29x20 15x24 34-30 11-17
 13.30-25 07-11 40-34 10-15 34-30 04-10 39-33 15-20 44-39 10-15 28-22 17x28
 19.33x22 18x27 31x22 12-18 32-27 08-12 37-31 26x37 42x31 02-08 31-26 11-17
 25.22x11 06x17 38-32 17-21 26x17 12x21 32-28 21x32 28x37 18-22 37-31 13-18
 31.31-27 22x31 36x27 08-12 43-38 12-17 41-36 09-13 38-32 17-21 46-41 03-08
 37.49-43 08-12 48-42 23-29 42-38 18-23 39-33 13-18 41-37 12-17 37-31 21-26
 43.43-39 26x28 33x13 19x 8 30x28 17-21 27-22 08-13 35-30 21-26 39-34 29x40
 49.45x34 16-21 38-32 13-19 34-29 19-23 28x10 15x 4 25x14 21-27 22x31 26x28
 55.29-24 28-32 24-20 32-38 20-15 38-42 14-10 42-48 30-25 48-26 10-05 26-48
 61.05-19 48-26 19-32 26-48 25-20 48-26 20-14 26-03 14-10 03-26 10-05 26-12
 67.36-31 12-34 31-26 34-39 26-21 39-44 21-16 44-06 05-19 06-39 19-24 39-25

73.16-11 25-48 11-06 48-34 06-01 34-39 01-12 39-48 12-26 48-25 24-19 25-09
79.26-03

Eric Conrad - Daniel Domb 1-1

01.34-29 17-22 40-34 11-17 45-40 06-11 50-45 01-06 31-26 20-24 29x20 14x25
07.32-28 10-14 37-32 05-10 36-31 14-20 31-27 22x31 26x37 19-24 41-36 16-21
13.36-31 21-26 46-41 11-16 41-36 07-11 31-27 09-14 34-30 25x34 39x19 14x23
19.28x19 13x24 43-39 03-09 40-34 17-22 32-28 22x31 36x27 09-13 38-32 11-17
25.42-38 17-21 49-43 04-09 34-30 09-14 30x19 13x24 39-34 14-19 43-39 18-23
31.48-43 08-13 44-40 12-18 34-29 23x34 40x29 20-25 29x20 15x24 27-22 18x27
37.28-23 19x28 33x31 10-14 32-28 14-19 37-32 26x37 32x41

Stand

Casaril P.	5	De Meulenaere M.	3
Michiels S.	5	Wollaert B.	3
Schalley R.	4	Lemmens B.	2
Vandeberg Y.	4	Leruth P.	2
Claes R.	3	Coorevits J.	1
Conrad E.	3	Domb D.	1

Ronde 4 12/03/2007

Johan Coorevits - Bryan Wollaert 0-2

01.32-28 17-22 28x17 11x22 33-28 22x33 39x28 06-11 37-32 11-17 41-37 07-11
07.44-39 17-21 39-33 21-26 50-44 20-25 44-39 14-20 31-27 10-14 37-31 26x37
13.42x31 05-10 46-41 01-06 41-37 20-24 34-30 25x34 40x20 15x24 47-42 18-23
19.31-26 12-18 37-31 08-12 49-44 02-08 44-40 10-15 39-34 14-20 34-29 23x34
25.40x29 20-25 29x20 15x24 43-39 18-23 27-21 16x27 31x22 12-17 42-37 04-10
31.48-43 10-15 36-31 09-14 31-27 08-12 27-21 11-16 22x11 06x17 28-22 16x18

Philippe Leruth - Daniel Domb 1-1

01.32-28 16-21 37-32 21-26 41-37 18-23 34-29 23x34 39x30 12-18 44-39 07-12
07.30-25 01-07 40-34 19-23 28x19 14x23 25x14 10x19 50-44 05-10 34-30 10-14
13.44-40 15-20 30-25 20-24 40-34 04-10 34-29 23x34 39x30 18-23 47-41 12-18
19.32-28 23x32 37x28 26x37 41x32 18-23 46-41 13-18 41-37 08-13 37-31 02-08
25.49-44 10-15 44-40 24-29 33x24 14-20 25x14 09x29 40-34 29x40 35x44 17-22
31.28x17 11x22 44-39 07-12 39-33 06-11 31-27 22x31 36x27 15-20 45-40 20-25
37.40-35 25x34 33-28 03-09 42-37 09-14 43-39 34x43 48x39 14-20 39-34 20-25
43.38-33 11-16 33-29 25-30 34x25 23x34 35-30 34-40 30-24 19x30 25x45 18-23
49.28x19 13x24 32-28 24-29 45-40 08-13 27-22 12-17 22x11 16x07 37-32 07-11
55.28-22

Ronald Schalley - Marc De Meulenaere 1-1

01.32-28 17-22 28x17 11x22 37-32 12-17 31-26 06-11 36-31 08-12 32-27 16-21
07.27x16 22-28 33x22 18x36 41-37 19-23 37-32 14-19 42-37 20-24 39-33 24-29
13.33x24 19x39 44x33 10-14 46-41 14-19 50-44 05-10 44-39 10-14 40-34 15-20
19.49-44 20-24 34-29 23x34 39x30 12-18 44-40 07-12 16x07 02x11 43-39 18-23
25.48-43 13-18 30-25 09-13 40-34 03-08 34-29 23x34 39x30 11-16 45-40 16-21
31.40-34 18-23 34-29 23x34 30x39 12-18 32-27 21x32 38x27 04-09 37-32 01-07
37.43-38 08-12 27-21 19-23 41-37 14-19 32-27 09-14 37-32 17-22 21-16 22x31
43.26x37 18-22 37-31 36x27 32x21 13-18 47-42 14-20 25x14 19x10 42-37 10-14
49.37-31 14-20 31-27 22x31 21-17 12x21 16x36 18-22 38-32 07-11 39-34 20-25
55.36-31

Bernard Lemmens - Eric Conrad 1-1
 01.34-29 19-23 32-28 23x32 37x28 14-19 38-32 10-14 40-34 05-10 45-40 17-22
 07.28x17 11x22 42-38 07-11 48-42 01-07 50-45 19-23 35-30 20-25 30-24 14-19
 13.40-35 19x30 35x24 22-27 31x22 18x27 32x21 16x27 29x18 13x22 41-37 09-13
 19.46-41 03-09 45-40 10-14 33-29 14-20 38-33 13-19 24x13 08x19 37-32 27x38
 25.43x32 12-18 42-37 20-24 29x20 25x14 34-30 07-12 37-31 09-13 31-27 22x31
 31.36x27 15-20 30-25 20-24 40-34 18-23 33-29 24x33 39x28 02-08 44-39 12-17
 37.39-33 13-18 41-36 17-22 28x17 11x31 36x27 19-24 47-42 08-12 33-28 23-29
 43.34x23 18x29

Yves Vandeberg - Rudi Claes 1-1
 01.34-29 17-22 40-34 11-17 45-40 06-11 50-45 01-06 31-26 20-25 37-31 14-20
 07.31-27 22x31 26x37 20-24 29x20 25x14 35-30 16-21 30-25 21-26 34-29 17-22
 13.29-24 19x30 25x34 22-27 32x21 26x17 37-32 14-19 41-37 10-14 46-41 05-10
 19.32-28 19-23 28x19 14x23 33-28 23x32 37x28 10-14 39-33 14-19 44-39 17-22
 25.28x17 11x22 41-37 09-14 38-32 07-11 42-38 12-17 32-28 04-10 34-29 19-23
 31.28x19 14x34 40x29 03-09 38-32 17-21 43-38 21-26 32-28 10-14 28x17 11x22
 37.38-32 02-07 47-42 07-12 45-40 14-19 32-28 15-20 28x17 12x21 40-34 19-23
 43.42-38 06-11 48-43 11-16 38-32 21-27 32x21 26x17 37-32 17-21 43-38 20-25
 49.29-24 21-27 32x21 16x27 49-43 08-12 34-30 25x34 39x30 09-14 30-25 12-17
 55.43-39 17-22 39-34 13-19 24x13 18x 9 33-29 23-28 29-24 28-32 38-33 32-37
 61.34-29 27-32 36-31 37x26 29-23 32-37 24-19

Patrick Casaril - Stephan Michiels 1-1
 01.32-28 19-23 28x19 14x23 37-32 17-21 41-37 10-14 34-30 21-26 40-34 11-17
 07.30-25 07-11 34-30 13-19 30-24 19x30 25x34 14-19 45-40 08-13 50-45 02-08
 13.47-41 05-10 32-28 23x32 37x28 26x37 41x32 17-22 28x17 12x21 35-30 10-14
 19.30-25 01-07 46-41 07-12 41-37 11-17 34-29 21-27 32x21 17x26 39-34 19-23
 25.34-30 23x34 40x29 12-17 44-39 17-21 45-40 21-27 37-31 26x37 42x22 18x27
 31.40-35 06-11 38-32 27x38 43x32 13-18 33-28 11-17 39-33 17-21 49-43 08-12
 37.43-38 12-17 28-23 09-13 23x12 17x 8 36-31 04-09 31-27 08-12 33-28 13-19
 43.30-24 19x30 35x24 09-13 48-42 03-08 38-33 12-17 28-23 08-12 33-28 12-18
 49.23x12 17x 8 28-23 08-12 27-22 12-17 22x11 16x 7 42-37 07-12 37-31 13-19
 55.24x13 14-19 23x14 20x18 31-27 21-26 32-28 12-17 29-24 18-22 27x18 26-31
 61.18-13 31-37 13-09 37-41 28-23 17-22

Stand

Casaril P.	6	Conrad E.	4
Michiels S.	6	De Meulenaere M.	4
Schalley R.	5	Lemmens B.	3
Vandeberg Y.	5	Leruth P.	3
Wollaert B.	5	Domb D.	2
Claes R.	4	Coorevits J.	1

Ronde 5 13/03/2007

Rudi Claes - Johan Coorevits 2-0
 01.33-29 19-23 35-30 14-19 30-25 10-14 39-33 17-22 44-39 04-10 50-44 22-27
 07.31x22 18x27 29x18 13x22 32x21 16x27 34-29 11-17 37-31 06-11 29-24 19x30
 13.25x34 08-13 41-37 13-19 33-28 22x33 39x28 19-23 28x19 14x23 31x22 17x28
 19.34-29 23x34 40x29 09-13 44-39 11-17 38-32 20-24 29x20 15x24 32x23 13-18
 25.45-40 18x29 39-34 10-14 34x23 02-08 42-38 08-13 43-39 05-10 48-43 10-15
 31.47-42 24-30 49-44 17-22 40-34

Stephan Michiels - Philippe Leruth 1-1

01.32-28 19-23 28x19 14x23 35-30 10-14 30-25 14-19 25x14 19x10 37-32 10-14
 07.41-37 13-19 34-30 08-13 40-35 02-08 45-40 17-21 31-27 21-26 33-28 15-20
 13.30-25 20-24 40-34 05-10 34-30 10-15 39-33 14-20 25x14 19x10 30x19 23x14
 19.43-39 14-19 35-30 10-14 30-25 18-23 37-31 26x37 42x31 15-20 46-41 20-24
 25.41-37 12-17 47-42 17-21 44-40 07-12 39-34 04-10 33-29 24x22 27x29 01-07
 31.49-43 19-23 29x18 12x23 43-39 10-15 38-33 07-12 48-43 12-18 50-45 21-27
 37.32x21 16x27 31x22 18x27 42-38 13-18 34-29 23x34 40x29 08-13 45-40 11-17
 43.39-34 17-22 43-39 06-11 34-30 13-19 30-24 19x30 25x34

Marc De Meulenaere - Yves Vandenberg 1-1

01.31-26 17-21 26x17 12x21 32-27 21x32 38x27 07-12 37-31 11-17 42-38 01-07
 07.47-42 07-11 41-37 19-23 46-41 14-19 34-29 23x34 39x30 19-23 30-25 17-22
 13.25x14 10x19 35-30 12-17 30-25 05-10 44-39 10-14 33-29 23x34 40x29 19-23
 19.50-44 23x34 39x30 17-21 44-39 21x32 37x17 11x22 41-37 14-19 30-24 19x30
 25.25x34 08-12 39-33 16-21 31-26 21-27 37-31 02-07 42-37 06-11 33-29 18-23
 31.29x18 12x23 37-32 11-16 32x21 16x27 48-42 07-11 42-37 03-08 37-32 11-16
 37.32x21 16x27 38-32 27x38 43x32 22-28 34-29 28x37 29x18 13x22 31x42

Eric Conrad - Patrick Casaril 0-2

01.32-28 19-23 28x19 14x23 37-32 10-14 41-37 14-19 46-41 05-10 35-30 20-25
 07.40-35 15-20 44-40 20-24 50-44 10-14 34-29 25x34 29x20 14x25 40x29 23x34
 13.39x30 25x34 44-39 16-21 39x30 21-26 45-40 09-14 33-29 03-09 38-33 18-23
 19.29x18 12x23 33-28 17-22 28x17 11x22 31-27 22x31 36x27 07-12 42-38 01-07
 25.38-33 14-20 30-25 09-14 43-39 20-24 40-34 13-18 41-36 23-29 34x23 18x38
 31.32x43 06-11 47-42 08-13 43-38 11-17 39-33 19-23 49-44 14-19 37-32 04-09
 37.33-28 13-18 44-39 07-11 36-31 26x37 42x31 11-16 31-26 09-14 48-43 23-29
 43.39-34 29x40 35x44 24-29 44-39 02-07

Bryan Wollaert - Ronald Schalley 0-2

01.34-30 17-22 30-25 11-17 40-34 06-11 45-40 19-23 34-30 14-19 25x14 09x20
 07.30-25 19-24 25x14 10x19 32-28 23x32 37x28 04-09 41-37 18-23 46-41 23x32
 13.38x18 12x23 42-38 07-12 47-42 12-18 31-27 05-10 40-34 10-14 34-29 23x34
 19.39x30 18-23 44-39 08-12 37-31 17-21 42-37 21x32 37x28 23x32 38x27 12-18
 25.43-38 18-23 49-43 14-20 41-37 20-25 37-32 25x34 39x30 15-20 50-44 20-25
 31.44-39 25x34 39x30 11-17 31-26 02-08 48-42 13-18 33-29 23x25 27-21 16x27
 37.32x14 9x20 38-33 08-13 43-39 25-30 42-38 13-19 33-28 20-25 39-33 30-34
 43.38-32 25-30 28-22 19-23 22-17 23-29 33-28 29-33 28x39 34x43

Daniel Domb - Bernard Lemmens 1-1

01.32-28 19-23 28x19 14x23 33-28 23x32 37x28 10-14 41-37 14-19 37-32 05-10
 07.46-41 18-22 41-37 22x33 39x28 17-21 44-39 10-14 39-33 21-26 31-27 12-18
 13.43-39 20-24 34-29 14-20 40-34 04-10 37-31 26x37 42x31 10-14 47-42 07-12
 19.49-43 11-17 27-22 18x27 31x11 16x07 42-37 12-18 50-44 08-12 44-40 18-23
 25.29x18 12x23 34-29 23x34 40x29 07-12 36-31 12-18 31-26 18-22 28x17 19-23
 31.29x18 13x11 32-28 20-25 45-40 14-20 39-34 09-13 34-29 13-18 40-34 11-17
 37.43-39 06-11 37-32 01-06 28-23 17-22 23x12 02-08 32-28 08x17 38-32 11-16
 43.48-43 16-21 34-30 25x23 28x30 20-25 32-28 25x34 39x30 21-27 30-24 17-21
 49.28x17 21x12 33-28 06-11 24-19 03-09 28-22 27x18 19-13 09-14 13x22 12-17
 55.22-18 14-19

Bryan Wollaert - Daniel Domb 2-0

01.33-29 19-23 39-33 14-19 44-39 10-14 50-44 05-10 31-26 20-25 32-28 23x32
 07.37x28 18-23 29x18 12x32 38x27 07-12 42-38 13-18 38-32 09-13 43-38 04-09
 13.49-43 17-21 26x17 11x31 36x27 12-17 47-42 06-11 41-36 01-06 46-41 02-07
 19.41-37 07-12 37-31 14-20 33-28 10-14 39-33 20-24 34-30 25x34 40x20 14x25
 25.44-40 09-14 40-34 14-20 43-39 20-24 48-43 15-20 31-26 17-21 26x17 11x31
 31.36x27 18-23 34-30 25x34 39x30 03-09 30-25 09-14 43-39 12-17 42-37 17-21
 37.45-40 08-12 39-34 06-11 34-30 11-17 40-34 13-18 34-29 23x34 30x39 18-23
 43.27-22 21-26 22x11 16x07 28-22 23-29 32-28 07-11 39-34 29x40 35x44 12-18
 49.22x13 19x08 38-32 08-12 32-27 12-18 44-39 24-30 25x34 20-24 37-32 11-17
 55.34-29 14-20 39-34 20-25 29x20 25x14 27-21 17-22 28x17 26-31 17-11 31-36
 61.32-27 36-41 33-29 18-22 27x18 41-47 11-07 47x20 07-02 20-25 34-29 25-43
 67.21-16 43-27 18-12

Johan Coorevits - Philippe Leruth 0-2

01.32-28 19-23 28x19 14x23 37-32 10-14
 04.41-37 14-19 46-41 17-21 31-26 05-10
 07.26x17 12x21 34-30 07-12 30-25 10-14
 10.40-34 21-26 34-30 11-17 30-24 20x29
 13.33x24 19x30 25x34 23-28 32x23 18x40
 16.45x34 12-18 39-33 01-07 44-39 07-12
 19.34-30 13-19 37-32 08-13 41-37 02-08
 22.49-44 17-21 47-41 04-10 50-45 21-27
 25.32x21 16x27 30-25 06-11 37-32 19-23
 28.32x21 26x17 33-28 23x32 38x27 14-19
 31.43-38 10-14 39-33 19-23 41-37 14-19
 34.37-32 09-14 33-28 11-16 38-33 17-22
 37.28x17 12x21 33-28 14-20 25x14 19x10
 40.28x19 13x24 44-39 24-29 39-34 29x40
 43.35x44 10-14 42-38 08-13 44-39 03-09
 46.48-43 14-19 45-40 15-20 39-33 20-24
 49.40-34 18-23 43-39 24-29 33x24 19x30
 52.34x25 23-28 32x23 21x34 25-20

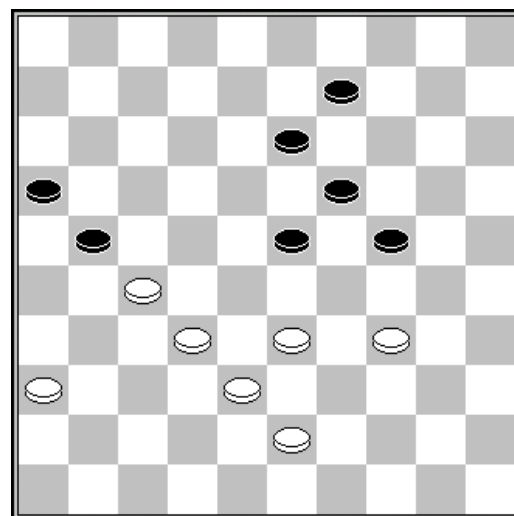

49. 18-23

Stand

Casaril P.	9	De Meulenaere M.	6
Claes R.	8	Leruth P.	6
Schalley R.	8	Conrad E.	5
Michiels S.	7	Lemmens B.	5
Wollaert B.	7	Domb D.	3
Vandeberg Y.	7	Coorevits J.	1

Ronde 7 15/03/2007

Patrick Casaril - Ronald Schalley 1-1

01.32-28 20-25 37-32 15-20 41-37 10-15 34-30 25x34 39x30 20-25 44-39 25x34
 07.39x30 15-20 30-25 18-23 40-34 20-24 43-39 12-18 31-27 17-21 49-43 05-10
 13.37-31 21-26 34-29 23x34 39x30 26x37 42x31 07-12 47-42 01-07 46-41 18-22
 19.27x18 12x23 31-27 07-12 41-37 11-17 45-40 10-15 50-45 14-20 25x14 9x20
 25.37-31 04-09 40-34 20-25 27-22 12-18 22x11 06x17 31-27 08-12 36-31 03-08
 31.42-37 17-21 31-26 02-07 26x17 12x21 34-29 23x34 30x39 18-23 39-34 24-29
 37.33x24 19x39 28x19 13x24 43x34 09-14 48-43 08-13 37-31 07-12 31-26 12-17
 43.38-33 14-20 33-28 24-29 34x23 25-30 35x24 20x18 45-40 13-19 43-39 15-20
 49.39-34 20-24 40-35 17-22 28x17 21x12 32-28 12-17 26-21 17x26 28-22

Stephan Michiels - Yves Vandenberg 1-1

01.32-28 18-22 37-32 12-18 31-26 07-12 36-31 01-07 41-36 20-25 31-27 22x31
 07.26x37 16-21 46-41 14-20 36-31 21-26 41-36 10-14 34-30 25x34 40x29 17-22
 13.28x17 11x22 44-40 05-10 32-28 07-11 28x17 11x22 31-27 22x31 36x27 12-17
 19.37-31 26x37 42x31 08-12 50-44 19-23 38-32 23x34 40x29 02-07 44-40 06-11
 25.48-42 14-19 42-38 10-14 31-26 20-25 27-21 14-20 21-16 20-24 29x20 25x14
 31.40-34 04-10 49-44 19-23 34-29 23x34 39x30 14-19 45-40 10-14 44-39 15-20
 37.30-24 20x29 33x24 19x30 35x24 18-23 47-41 12-18 41-36 07-12 16x07 12x01
 43.39-33 14-19 33-28 19x30 28x08 03x12 43-39 30-35 40-34 18-23 39-33 17-22

Eric Conrad - Rudi Claes 0-2

01.32-28 20-25 37-32 14-20 41-37 10-14 46-41 05-10 34-30 25x34 39x30 20-25
 07.44-39 25x34 39x30 15-20 30-25 20-24 50-44 18-23 44-39 12-18 40-34 07-12
 13.34-29 23x34 39x30 18-23 31-27 17-21 36-31 12-18 41-36 21-26 27-22 18x27
 19.31x22 11-17 22x11 16x07 37-31 26x37 42x31 07-12 47-42 12-17 49-44 10-15
 25.31-27 08-12 44-40 14-20 25x14 09x20 42-37 04-09 43-39 06-11 37-31 11-16
 31.31-26 02-08 30-25 17-21 26x17 12x21 25x14 09x20 40-34 24-29 33x24 20x40
 37.45x34 15-20 48-43 20-24 38-33 13-18 34-29 23x34 39x30 18-23 28-22 21-26
 43.30-25 26-31 43-39 01-07 39-34 03-09 34-30 23-29 25-20 29x38 32x43 24x15
 49.30-24 19x30 35x24 08-13 43-38 09-14 38-33 07-12

Bernard Lemmens - Johan Coorevits 2-0

01.33-29 19-23 35-30 14-19 30-25 20-24
 04.29x20 15x24 38-33 10-15 32-28 23x32
 07.37x28 05-10 25-20 24-30 34x25 15x24
 10.39-34 17-22 28x17 12x21 44-39 07-12
 13.50-44 10-15 25-20 24-30 34x25 15x24
 16.40-34 24-30 25-20 30-35 20-15 01-07
 19.41-37 11-17 43-38 09-14 37-32 07-11
 22.33-28 21-27 32x21 17x37 42x31 02-07
 25.46-41 11-17 41-37 07-11 37-32 18-23
 28.31-27 12-18 47-42 17-22 28x17 11x31
 31.36x27 08-12 27-22 18x27 32x21 16x27
 34.44-40 35x33 38x20 06-11 34-30 03-09
 37.45-40 12-18 42-37 11-17 49-43 17-21
 40.43-38 18-22 40-35 19-23 15-10 4x24
 43.30x26

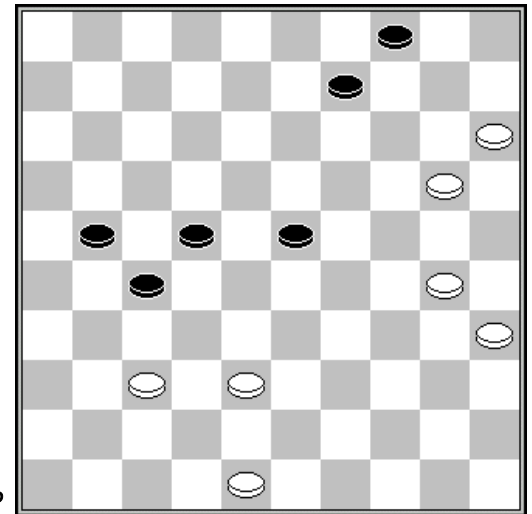

41. 19-23 ?

Daniel Domb - Marc De Meulenaere 1-1

01.32-28 17-21 31-26 11-17 37-32 07-11 42-37 01-07 48-42 18-22 34-29 20-24
 07.29x20 15x24 40-34 13-18 45-40 10-15 50-45 21-27 32x21 16x27 37-32 11-16
 13.32x21 16x27 41-37 07-11 46-41 27-31 36x27 22x31 34-29 05-10 29x20 15x24
 19.40-34 08-13 34-29 10-15 29x20 15x24 45-40 04-10 40-34 02-08 34-30 10-15
 25.30-25 31-36 37-32 11-16 41-37 16-21 44-40 18-22 40-34 12-18 49-44 06-11
 31.34-29 11-16 29x20 15x24 28-23 18x29 33-28 22x33 39x28 29-34 44-39 24-30
 37.35x24 19x30 39-33 14-20 25x14 9x20 43-39 34x43 38x49 30-35 49-44 13-18
 43.33-29 18-22 28-23 03-09 23-19 20-25 42-38 08-12 38-33 21-27 32x21 16x27
 49.47-42 09-13 19x08 12x03 29-23 25-30 42-38 30-34 23-19 34-39 38-32 27x29
 55.44x24 35-40 19-14 40-44 14-10 44-49 24-20 22-28 20-15 17-22 37-31 36x27
 61.10-05 27-32 15-10 03-09 26-21 09-13

Philippe Leruth - Bryan Wollaert 1-1

01.32-28 18-23 33-29 23x32 37x28 20-25 41-37 12-18 37-32 16-21 46-41 21-26
 07.41-37 07-12 29-24 19x30 35x24 14-19 34-30 25x34 39x30 19-23 28x19 15-20

13.24x15	13x35	40-34	01-07	44-40	35x44	50x39	10-14	32-28	05-10	37-32	26x37
19.32x41	09-13	41-37	17-22	28x17	11x22	37-32	07-11	39-33	13-19	45-40	08-13
25.43-39	02-08	49-43	11-17	40-35	06-11	32-28	19-23	28x19	14x23	42-37	10-14
31.47-42	03-09	34-29	23x34	39x30	22-28	33x22	17x28	36-31	18-22	30-24	11-16
37.31-26	16-21	26x17	12x21	35-30	21-27	30-25	08-12	38-33	28x39	43x34	12-18
43.34-29	22-28	48-43	27-32	37-31	32-37	15-10	37x39	10x 8	09-13	08x19	28-33
49.29x38	39-44	19-14	44-50	14-09	4x13	25-20	50-22	20-15	22x36	24-19	13x24
55.15-10	36-31	10-05									

Stand

Casaril P.	10	De Meulenaere M.	7
Claes R.	10	Lemmens B.	7
Schalley R.	9	Leruth P.	7
Michiels S.	8	Conrad E.	5
Vandeberg Y.	8	Domb D.	4
Wollaert B.	8	Coorevits J.	1

Ronde 8 15/03/2007

Ronald Schalley - Stephan Michiels 2-0

01.32-28	19-23	28x19	14x23	37-32	10-14	41-37	14-19	46-41	05-10	35-30	20-25
07.40-35	15-20	44-40	20-24	50-44	10-14	34-29	23x34	40x20	25x34	39x30	14x34
13.44-39	16-21	39x30	21-26	45-40	09-14	40-34	17-22	43-39	12-17	30-24	19x30
19.34x25	07-12	31-27	22x31	36x27	01-07	49-44	17-22	41-36	22x31	36x27	11-17
25.33-28	07-11	28-23	18x29	27-22	17x28	32x34	11-17	39-33	17-22	44-39	06-11
31.34-29	11-17	37-32	17-21	42-37	21-27	32x21	26x17	37-32	17-21	32-28	21-26
37.28x17	12x21	33-28	21-27	39-33	26-31	38-32	27x38	33x42	31-36	42-38	08-12
43.38-32	12-17	32-27	13-18	35-30	03-08	28-23	08-12	30-24	17-22	27-21	12-17
49.21x12	18x07	24-20	22-27	20x09	04x13	25-20					

Yves Vandeberg - Eric Conrad 2-0

01.34-29	17-22	40-34	11-17	45-40	06-11
04.50-45	01-06	31-26	16-21	32-28	19-23
07.28x19	14x23	29-24	20x29	33x24	10-14
10.24-19	13x24	34-29	24x33	39x10	05x14
13.37-32	09-13	41-37	03-09	46-41	14-19
16.36-31	09-14	31-27	22x31	41-36	21-27
19.32x21	17-22	36x27	22x31	21-16	31-36
22.44-39	11-17	35-30	14-20	30-25	18-23
25.25x14	19x10	38-33	12-18	33-29	23x34
28.40x29	13-19	29-23			

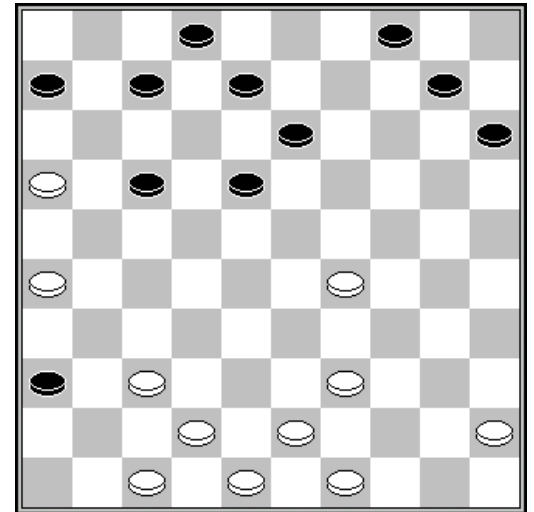

28. 13-19 ?

Bryan Wollaert - Bernard Lemmens 1-1

01.34-29	19-23	40-34	14-19	45-40	10-14	50-45	05-10	29-24	20x29	33x24	19x30
07.34x25	17-22	31-27	22x31	36x27	11-17	38-33	06-11	35-30	01-06	40-35	13-19
13.30-24	19x30	25x34	08-13	35-30	02-08	30-25	14-19	34-30	10-14	30-24	19x30
19.25x34	14-19	41-36	17-22	46-41	22x31	36x27	12-17	41-36	07-12	43-38	09-14
25.37-31	15-20	47-41	04-10	41-37	10-15	34-30	20-25	49-43	25x34	39x30	14-20
31.44-39	17-22	30-25	11-17	25x14	19x10	39-34	13-19	34-29	23x34	33-28	22x33
37.38x40	18-23	31-26	17-21	26x17	12x21	43-39	15-20	39-33	20-24	48-43	08-13

43.43-39	03-08	42-38	06-11	27-22	21-26	36-31	08-12	31-27	12-18	40-34	10-14
49.45-40	14-20	40-35	20-25	33-28	16-21	27x 7	18x27	32x21	23x41		

Rudi Claes - Daniel Domb

0-2

01.34-29	17-22	40-34	11-17	45-40	06-11
04.50-45	01-06	31-26	16-21	32-28	19-23
07.28x19	14x23	35-30	10-14	30-24	05-10
10.33-28	22x33	39x19	14x23	37-32	11-16
13.41-37	07-11	43-39	09-14	46-41	03-09
16.48-43	21-27	32x21	16x27	37-32	17-22
19.32x21	22-27	21x32	13-19	24x22	12-17
22.29x18	17x46	42-37	46x01	34-29	01x34
25.40x29	14-19	39-33	09-13	44-39	08-12
28.38-32	20-24	29x20	15x24	43-38	11-17
31.36-31	06-11	47-42	19-23	33-28	13-19
34.31-27	10-14	49-44	04-09	44-40	14-20
37.38-33	24-29	33x04	02-08	28x19	12-18
40.04x22	17x48	19-13	8x19	27-21	48x30
43.21-16	11-17	26-21	17x26	16-11	30-35
46.11-07	35x49	07-02	19-23	02-30	20-25
49.30-39	23-29	39-28	29-34	28-22	49-35

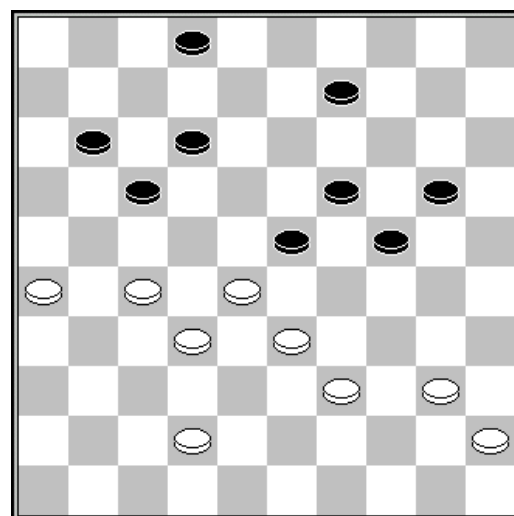

37. 38-33 ?

Marc De Meulenaere - Philippe Leruth

2-0

01.34-30	19-23	40-34	23-28	32x23	18x40	45x34	20-24	30x19	14x23	35-30	10-14
07.30-25	14-19	37-32	05-10	41-37	10-14	46-41	12-18	32-28	23x32	37x28	17-21
13.38-32	07-12	43-38	21-26	41-37	11-17	34-30	17-22	28x17	12x21	30-24	19x30
19.25x34	01-07	31-27	07-12	33-28	14-19	38-33	09-14	42-38	04-09	34-30	02-07
25.28-22	18-23	22-17	14-20	49-43	23-29	33x24	20x29	27-22	07-11	30-25	21-27
31.22x31	11x22	39-33	19-24	25-20	12-18	32-27	18-23	27x18	13x22	47-42	16-21
37.38-32	29x40	20x16	15-20	31-27	20-24	27-22	40-45	32-28	08-12	16-11	06x17
43.22x11	12-17	11x22	24-30	22-17	30-34	48-43					

Johan Coorevits - Patrick Casaril

0-2

01.32-28	18-23	33-29	23x32	37x28	20-25	41-37	16-21	38-32	21-26	43-38	17-21
07.39-33	11-16	44-39	14-20	49-43	10-14	31-27	07-11	37-31	26x37	42x31	21-26
13.47-42	26x37	42x31	11-17	46-41	01-07	31-26	07-11	36-31	17-21	26x17	12x21
19.41-36	05-10	48-42	08-12	42-37	21-26	29-23	03-08	23-18	12x23	34-30	25x34
25.40x18	13x22	27x18	16-21	45-40	11-16	31-27	06-11	36-31	20-25	50-44	15-20
31.40-34	02-07	28-22	07-12	18x07	11x02	34-29	19-24	29-23	10-15	23-18	02-07
37.33-28	08-13	39-33	14-19	44-39	04-10	35-30	25x34	39x30	24x35	43-39	35-40
43.39-34	40x29	33x24	20x29	22-17	13x42	37x48	26x28				

Stand

Casaril P.	12	Lemmens B.	8
Schalley R.	11	Michiels S.	8
Claes R.	10	Leruth P.	7
Vandeberg Y.	10	Domb D.	6
De Meulenaere M.	9	Conrad E.	5
Wollaert B.	9	Coorevits J.	1

Ronde 9 16/03/2007

Eric Conrad - Ronald Schalley 0-2 2:00/2:03

01.32-28	17-22	28x17	11x22	37-32	12-17	41-37	06-11	46-41	08-12	32-28	16-21
07.31-26	21-27	36-31	27x36	26-21	17x26	28x06	02-08	37-32	19-23	42-37	14-19
13.34-29	23x34	39x30	20-24	44-39	10-14	30-25	18-23	48-42	12-18	50-44	08-12
19.33-29	23x34	40x20	15x24	39-33	05-10	43-39	10-15	49-43	12-17	33-29	24x33
25.38x29	19-24	29x20	15x24	39-33	07-11	33-29	24x33	43-38	11-16	38x29	18-23
31.29x18	13x22	44-39	16-21	39-33	22-27	33-29	27x38	42x33	17-22	35-30	09-13
37.45-40	13-18	40-35	03-09	37-32	26-31	33-28	22x24	30x10	04x15	32-28	09-14
43.35-30	15-20	30-24	20x29	28-23	18-22	23x34	22-27	34-29	27-32	29-24	21-27
49.24-20	14-19	20-15	31-37	47-42	36x38	15-10	38-42	25-20	42-48	20-14	48-34
55.14x23	34x18	10-04	18-22	04-10	22-04	10-23	27-31				

Daniel Domb - Yves Vandeberg 0-2

01.33-28	20-25	39-33	14-20	44-39	10-14						
04.50-44	05-10	31-27	19-23	28x19	14x23						
07.33-28	09-14	28x19	14x23	39-33	10-14						
10.44-39	13-19	33-28	08-13	38-33	02-08						
13.43-38	04-09	49-43	17-22	28x17	11x31						
16.36x27	12-17	33-28	07-12	41-36	06-11						
19.46-41	01-06	36-31	17-22	28x17	11x22						
22.41-36	20-24	31-26	22x31	36x27	24-30						
25.35x24	19x30	34-29	23x34	40x29	14-19						
28.39-34	30x39	43x34	09-14	38-33	19-23						
31.42-38	25-30	34x25	23x34	27-22	18x27						
34.32x21	16x27	37-32	27-31	26x37	12-18						
37.32-28	08-12	48-43	34-40	45x34	14-20						
40.25x14	13-19	14x23	18x40								

1:29/1:06

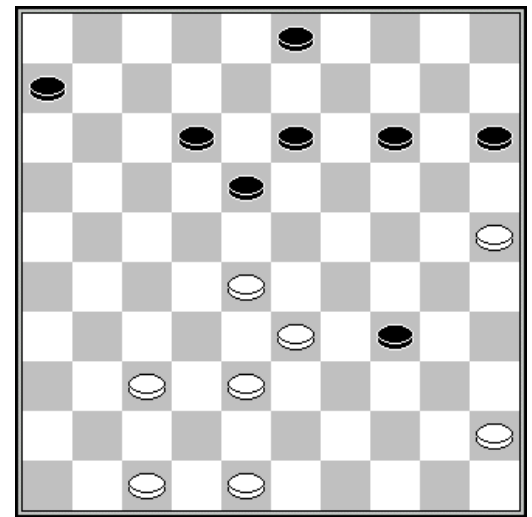

37.08-12

Philippe Leruth - Rudi Claes 0-2 1:58/1:57

01.32-28	18-22	37-32	12-18	32-27	07-12	31-26	22x31	26x37	01-07	37-32	16-21
07.34-30	11-16	30-25	07-11	40-34	02-07	41-37	19-23	28x19	14x23	25x14	10x19
13.34-30	15-20	30-25	17-22	25x14	09x20	33-28	22x33	38x29	23x34	39x30	11-17
19.44-39	07-11	50-44	18-23	43-38	12-18	49-43	08-12	47-41	21-27	32x21	16x27
25.37-32	11-16	32x21	16x27	42-37	05-10	37-32	17-21	41-37	10-14	39-33	18-22
31.44-39	23-28	32x23	19x28	30-24	20x29	33x24	12-18	38-33	06-11	33-29	11-17
37.45-40	21-26	39-34	14-19	35-30	03-09	40-35	09-14	46-41	04-10	48-42	10-15
43.43-38	14-20										

Bernard Lemmens - Marc De Meulenaere 2-0 2:27/2:18

01.33-29	19-23	35-30	20-25	40-35	14-20	44-40	10-14	38-33	05-10	42-38	17-22
07.30-24	12-17	32-28	23x32	37x28	07-12	41-37	14-19	50-44	19x30	35x24	10-14
13.37-32	22-27	31x22	18x27	32x21	17x26	46-41	14-19	40-35	19x30	35x24	13-18
19.28-23	09-14	45-40	11-17	41-37	06-11	38-32	08-13	33-28	14-19	23x14	20x 9
25.28-23	02-07	32-28	17-21	39-33	12-17	23x12	07x18	44-39	01-06	49-44	18-22
31.43-38	22-27	38-32	27x38	33x42	17-22	28x17	21x12	39-33	12-18	33-28	18-22
37.28x17	11x22	29-23	09-14	34-29	03-09	42-38	16-21	44-39	06-11	47-42	11-16
43.37-31	26x37	42x31	15-20	24x15	13-19	31-26	19x28	26x17	22x11	48-42	16-21
49.42-37	09-13	38-33	28-32	37x28	21-27	29-23	11-17	40-34	17-21	23-18	13x22
55.28x26	04-09	33-28	09-13	26-21	27x16	28-23	16-21	36-31			

Patrick Casaril - Bryan Wollaert 1-1

01.32-28	18-22	37-32	12-18	41-37	07-12
04.46-41	01-07	31-26	20-25	36-31	14-20
07.32-27	10-14	37-32	05-10	41-36	19-23
10.28x19	14x23	33-28	22x33	39x19	13x24
13.44-39	09-13	50-44	17-21	26x17	12x21
16.39-33	07-12	44-39	04-09	42-37	24-29
19.34x23	18x29	33x24	20x29	47-42	10-14
22.31-26	12-18	26x17	11x31	37x26	18-23
25.42-37	13-18	37-31	08-13	32-27	18-22
28.27x18	23x12	38-32	02-07	43-38	03-08
31.32-27	07-11	48-42	14-20	42-37	13-19
34.37-32	09-13	49-43	19-23	27-22	11-17
37.22x11	16x 7	31-27	12-17	27-21	08-12
40.21-16	17-22	32-27	22x31	36x27	12-17
43.39-34	20-24	34-30	25x34	38-33	29x49
46.40x09	49x21	16x27	24-29	27-21	07-12
49.09-04	29-33	04-27	33-39	45-40	17-22
52.27x07	39-43	21-17	43-48	07-16	48-37
56.40-34	14-09	34-29	09-14	17-12	06-11

2:01/2:14

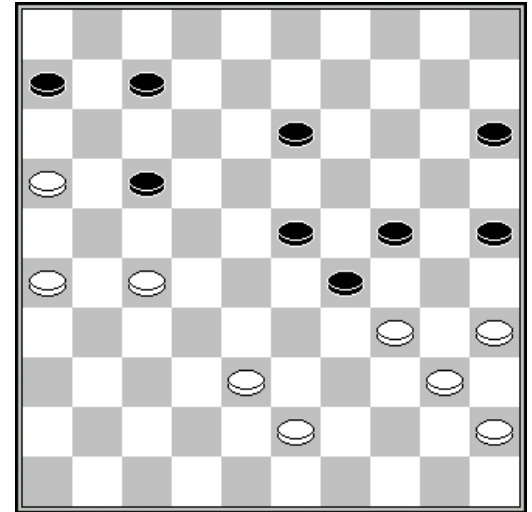

43. 20-24

Stephan Michiels - Johan Coorevits 2-0

01.34-29	19-24	40-34	14-19	45-40	20-25
04.29x20	25x14	32-28	17-22	28x17	12x21
07.35-30	21-26	40-35	07-12	44-40	11-17
10.38-32	06-11	42-38	01-06	47-42	19-24
13.30x19	14x23	49-44	10-14	34-30	05-10
16.39-34	13-19	44-39	08-13	33-29	03-08
19.31-27	02-07	38-33	17-21	30-24	19x30
22.35x24	14-19	40-35	19x30	35x24	12-17
25.34-30	23x25	24-19	13x24	37-31	26x28
28.33x02	21x32	02x35			

0:44/1:00

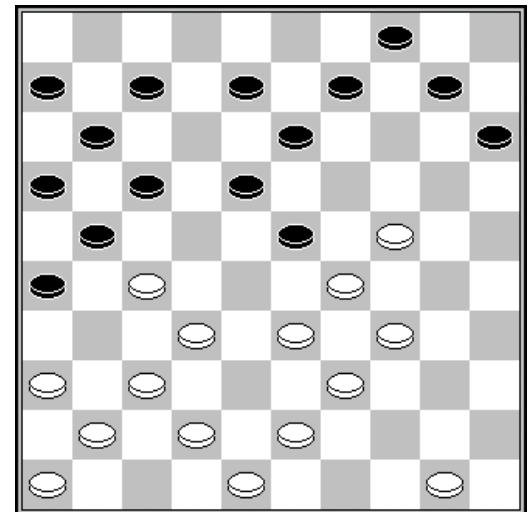

24. 12-17?

Stand

Casaril P.	13	Wollaert B.	10
Schalley R.	13	De Meulenaere M.	9
Claes R.	12	Leruth P.	7
Vandeberg Y.	12	Domb D.	6
Lemmens B.	10	Conrad E.	5
Michiels S.	10	Coorevits J.	1

Ronde 10 17/03/2007

Ronald Schalley - Daniel Domb 2-0

01.32-28	18-23	33-29	23x32	37x28	20-24	29x20	15x24	39-33	12-18	41-37	17-21
07.37-32	10-15	46-41	07-12	41-37	21-26	44-39	05-10	34-30	14-20	30-25	10-14
13.31-27	02-07	49-44	18-22	27x18	13x22	28x17	11x22	33-28	22x33	39x28	09-13
19.44-39	12-18	36-31	04-09	50-44	07-12	39-33	01-07	44-39	18-22	28x17	12x21
25.33-28	08-12	39-33	12-18	43-39	07-11	31-27	11-17	47-41	18-23	41-36	24-29
31.33x24	20x29	40-34	29x40	35x44	14-20	25x14	09x20	38-33	20-24	42-38	15-20
37.44-40	20-25	39-34	26-31	37x26	24-29	33x24	19x39				

Yves Vandenberg - Philippe Leruth 1-1

01.34-29	19-24	40-34	14-19	45-40	20-25						
04.29x20	25x14	35-30	14-20	30-25	19-23						
07.25x14	10x19	50-45	17-21	31-26	05-10						
10.26x17	12x21	36-31	21-26	31-27	10-14						
13.33-28	14-20	38-33	07-12	43-38	11-17						
16.41-36	17-22	28x17	12x21	33-28	20-24						
19.38-33	01-07	42-38	07-12	49-43	15-20						
22.47-42	04-10	34-29	23x34	40x29	20-25						
25.29x20	25x14	39-34	19-23	28x19	14x23						
28.43-39	02-07	34-30	09-14	45-40	13-19						
31.40-35	08-13	30-25	19-24	33-28	14-19						
34.44-40	07-11	39-33	10-15	46-41	12-17						
37.48-43	03-08	43-39	17-22	28x17	11x31						
40.36x27	23-28										

1:31/1:42

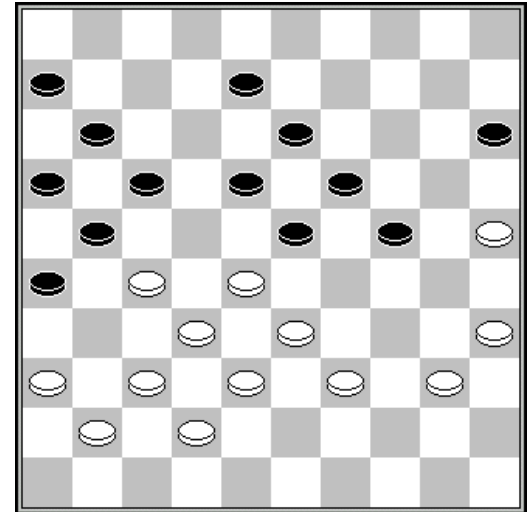

38. 43-39

Rudi Claes - Bernard Lemmens 1-1

01.32-28	18-23	33-29	23x32	37x28	17-22	28x17	11x22	39-33	13-18	44-39	19-23
07.50-44	14-19	29-24	19x30	34x14	10x19	41-37	08-13	37-32	22-27	32x21	16x27
13.31x22	18x27	46-41	06-11	40-34	12-18	42-37	15-20	48-42	18-22	33-29	13-18
19.35-30	07-12	45-40	20-25	40-35	03-08	30-24	19x30	35x24	01-06	38-32	27x38
25.43x32	09-13	49-43	13-19	24x13	8x19	42-38	05-10	38-33	02-08	47-42	10-14
31.42-38	14-20	37-31	12-17	31-27	22x31	36x27	08-13	33-28	17-22	28x17	11x31
37.32-28	23x32	38x36	18-22	41-37	13-18	37-32	06-11	44-40	11-17	39-33	19-23
43.40-35	20-24	29x20	25x14	32-27	22x31	36x27	04-09	35-30	09-13	33-29	23-28

1:59/1:59

Marc De Meulenaere - Patrick Casaril 0-2

01.31-27	17-21	37-31	21-26	32-28	26x37	41x32	11-17	46-41	07-11	41-37	19-23
07.28x19	14x23	33-28	09-14	28x19	14x23	39-33	10-14	33-28	05-10	28x19	14x23
13.38-33	17-22	44-39	22x31	36x27	10-14	34-30	04-09	33-28	14-19	30-25	12-17
19.25x14	9x20	37-31	01-07	39-33	07-12	43-38	02-07	50-44	17-22	28x17	12x21
25.33-28	07-12	44-39	21-26	40-34	26x37	42x31	12-17	39-33	17-21	49-44	08-12
31.44-40	03-08	34-30	21-26	47-42	26x37	42x31	20-25	40-34	15-20	31-26	20-24
37.28-22	11-17	22x11	6x17	26-21	17x26	48-42	26-31	27x36	12-17	32-27	08-12
43.42-37	17-21	37-32	21-26	33-28	12-17	27-22	18x27	32x12	23x43	12-07	43-49
49.07-01	49-21	34-29	25x23	01x15	13-18	15-42	21-27	35-30	18-23	30-25	27-09
55.42-33	09-04	25-20									

2:08/2:08

Bryan Wollaert - Stephan Michiels 0-2

01.32-28	16-21	31-26	18-22	37-32	11-16	41-37	13-18	35-30	18-23	30-24	20x29
07.33x13	9x18	28x19	14x23	46-41	04-09	37-31	21-27	32x21	16x27	34-29	23x34
13.40x29	06-11	41-37	01-06	47-41	08-13	37-32	11-16	32x21	16x27	41-37	06-11

2:20/2:15

19.37-32	11-16	32x21	16x27	42-37	07-11	37-32	11-16	32x21	16x27	39-33	10-14
25.48-42	27-32	38x27	14-19	43-38	02-07	27-21	05-10	21-16	10-14	45-40	14-20
31.50-45	03-08	49-43	19-23	44-39	23x34	40x29	09-14	31-27	22x31	26x37	14-19
37.37-32	17-22	36-31	12-17	31-26	19-23	32-27	22x31	26x37	23x34	39x30	20-25
43.30-24	18-23	37-32	23-29	33-28	29x20	42-37	08-12	32-27	13-18	37-32	25-30
49.43-39	30-35	38-33	20-25	39-34	15-20	33-29	20-24	29x20	25x14	27-21	17x26
55.32-27	14-19	16-11	07x16	34-29	12-17	27-22	18x27	29-23	19-24	23-18	27-31
61.18-13	31-37	13-09	37-42	28-23	42-48	09-04	26-31	04x36	17-22	36x30	48x25

Johan Coorevits - Eric Conrad 1-1

01.32-28	19-23	28x19	14x23	33-28	23x32
04.37x28	10-14	41-37	05-10	37-32	16-21
07.39-33	11-16	44-39	07-11	50-44	21-26
10.34-30	26x37	42x31	20-25	46-41	25x34
13.39x30	14-19	41-37	10-14	44-39	01-07
16.30-25	17-22	28x17	12x21	35-30	07-12
19.30-24	19x30	25x34	21-26	31-27	11-17
22.33-28	17-22	28x17	12x21	39-33	06-11
25.43-39	11-17	47-42	17-22	49-44	22x31
28.36x27	18-22	27x18	13x22	33-28	22x33
31.39x28	21-27	32x21	16x27	34-29	27-31
34.28-22	08-12	40-34	09-13	38-33	31-36
37.33-28	03-09	45-40	15-20	44-39	20-25
40.48-43	14-20	43-38	20-24	29x20	25x14
43.39-33	13-18	22x13	9x18	34-29	02-07
46.29-24	12-17	33-29	17-21	28-23	07-12
49.40-34	21-27	38-33	36-41	37x46	14-19
52.24x31	26x48				

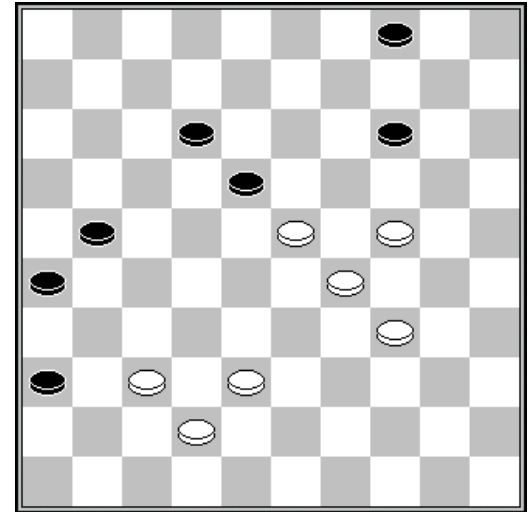

49. 40-34

Stand

Schalley R.	17	Wollaert B.	12
Casaril P.	16	De Meulenaere M.	10
Claes R.	14	Domb D.	8
Vandenberg Y.	14	Leruth P.	8
Michiels S.	13	Conrad E.	6
Lemmens B.	12	Coorevits J.	2

Ronde 11 18/03/2007

Philippe Leruth - Ronald Schalley 0-2

01.32-28	16-21	37-32	11-16	34-30	18-22
04.31-27	22x31	36x27	06-11	30-25	21-26
07.41-37	17-21	46-41	12-18	27-22	18x27
10.28-23	19x28	33x31	21-27	32x21	16x36
13.37-32	20-24	41-37	11-17	39-33	17-21
16.44-39	07-12	50-44	12-18	33-29	24x33
19.38x29	14-19	29-24	19x30	25x34	10-14
22.43-38	13-19	49-43	08-13	39-33	05-10
25.44-39	19-24	34-30	14-19	32-28	10-14
28.30-25	18-23	37-32	01-06	40-34	13-18
31.34-29	23x34	39x30	18-23	32-27	23x32
34.27x16	32-37	42x31	26x37		

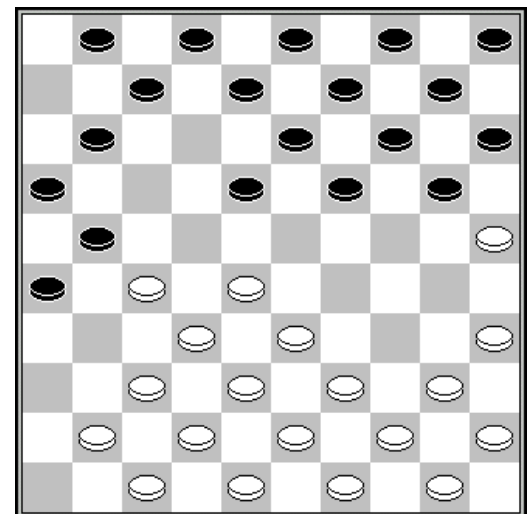

09. 27-22 ?

Bernard Lemmens - Yves Vandenberg 1-1

01.32-28 18-22 37-32 12-18 41-37 07-12 46-41 20-25 31-26 14-20 36-31 01-07
 07.32-27 10-14 38-32 05-10 43-38 19-23 28x19 14x23 49-43 13-19 34-29 23x34
 13.39x30 25x34 40x29 10-14 44-39 08-13 45-40 03-08 50-45 20-25 41-36 19-24
 19.29x20 15x24 40-34 24-30 35x24 22-28 33x22 17x28 32x23 18x20 37-32 14-19
 25.32-28 20-24 28-23 19x28 27-21 16x27 31x33 13-19 38-32 09-13 42-38 12-18
 31.36-31 07-12 31-27 11-17 32-28 17-22 28x17 12x32 38x27 08-12 43-38 24-30
 37.38-32 30-35 45-40 35x44 39x50 19-24 32-28 13-19 34-29 19-23 28x30 25x23

Patrick Casaril - Rudi Claes 1-1

01.32-28 17-22 28x17 12x21 31-26 07-12 26x17 12x21 37-32 21-26 41-37 16-21
 07.46-41 21-27 32x21 26x17 37-32 01-07 41-37 07-12 33-28 19-23 28x19 14x23
 13.39-33 10-14 44-39 05-10 50-44 14-19 34-29 23x34 39x30 10-14 30-25 17-21
 19.44-39 21-26 35-30 20-24 40-35 18-23 32-27 13-18 39-34 11-17 34-29 23x34
 25.30x39 09-13 49-44 04-09 44-40 02-07 40-34 17-22 34-30 22x31 36x27 12-17
 31.39-34 17-22 37-31 26x37 42x31 08-12 47-42 22-28 33x22 24-29 34x23 19x17
 37.45-40 18-22 27x18 12x23 40-34 07-12 38-32 12-18 43-38 17-22 34-29 23x34
 43.30x39 14-19 31-26 19-23 39-33 09-14 48-43 03-08 43-39 08-12 32-27 22x31
 49.26x37 15-20 37-32 20-24 33-28 13-19 28-22 18x27 32x21

Stephan Michiels - Marc De Meulenaere 1-1

01.32-28 17-22 28x17 11x22 37-32 12-17 31-26 06-11 36-31 08-12 32-27 16-21
 07.27x16 22-28 33x22 18x36 41-37 19-23 34-30 14-19 30-25 19-24 25x14 10x19
 13.40-34 05-10 37-32 10-14 32-27 13-18 27-21 09-13 34-30 04-09 30-25 02-08
 19.45-40 14-20 25x14 19x10 40-34 13-19 34-30 10-14 46-41 18-22 41-37 12-18
 25.21x12 8x17 38-32 03-08 39-33 08-12 42-38 09-13 44-39 22-28 33x22 17x28
 31.32-27 15-20 38-32 20-25 37-31 25x34 39x30 28x37 31x42 12-17 50-44 01-06
 37.27-21 07-12 16x07 12x01 21x12 18x07 44-39 06-11 42-38 07-12 38-32 13-18
 43.43-38 12-17 49-43 01-07 39-33 07-12 32-27 17-22 38-32 22x31 26x37 12-17
 49.32-27 14-20 43-39 17-22 37-31 20-25 48-43 25x34 39x30 11-17 30-25 23-29
 55.43-38 29-34 47-42 24-30 35x13 18x09 27x18 36x27 18-13 09x18 33-29 34x23
 61.25-20

Eric Conrad - Bryan Wollaert 0-2

01.32-28 17-22 28x17 11x22 37-32 06-11 41-37 12-17 46-41 01-06 34-29 08-12
 07.40-34 19-23 45-40 14-19 32-28 23x32 37x28 20-24 29x20 15x24 31-26 10-14
 13.36-31 16-21 41-36 03-08 34-30 21-27 30-25 11-16 40-34 05-10 47-41 18-23
 19.34-30 23x32 33-29 24x33 39x37 19-24 30x19 14x23 38-33 07-11 33-29 23x34
 25.44-39 12-18 39x30 18-23 42-38 10-14 37-32 08-12 32x21 16x27 41-37 13-19
 31.50-44 09-13 44-39 14-20 25x14 19x10 39-34 10-14 30-24 02-08 43-39 23-28
 37.37-32 28x37 31x42 22-28 34-30 17-22 39-34 12-18 38-33 28x39 34x43 22-28
 43.42-37 11-17 37-31 17-22 43-38 08-12 49-43 13-19 24x13 18x 9 43-39 14-20
 49.38-33 20-25 30-24 09-13 48-43 06-11 33-29 12-17 39-34 27-32 35-30 04-10
 55.24-20 25x14

Daniel Domb - Johan Coorevits 2-0

01.33-29 19-24 39-33 14-19 44-39 19-23 50-44 20-25 29x20 25x14 35-30 14-19
 07.40-35 15-20 44-40 10-15 49-44 05-10 30-25 10-14 32-28 23x32 37x28 17-22
 13.28x17 11x22 41-37 07-11 37-32 22-27 31x22 18x27 32x21 16x27 33-28 12-17
 19.38-33 17-22 28x17 11x22 33-28 22x33 39x28 08-12 44-39 06-11 42-38 12-18
 25.28-22 27-32 38x27 20-24 34-30 02-08 47-42 08-12 42-38 12-17 38-33 17x28
 31.33x22 03-08 36-31 08-12 43-38 12-17 38-33 17x28 33x22 24-29 40-34 29x40
 37.45x34 01-07 39-33 11-16 31-26 18-23 33-29 07-11 29x18 11-17 22x11 13x31

43.26x37 16x 7 34-29 07-12 37-32 12-18 32-28 09-13 46-41 04-09 30-24 19x30
49.35x24

	1	2	3	4	5	6	7	8	9	10	11	12	+	=	-	Pt
Schalley R.	X	1	1	1	2	2	1	1	2	2	2	2	6	5	0	17
Casaril P.	1	X	1	1	1	1	1	2	2	2	2	2	5	6	3	16
Claes R.	1	1	X	1	2	0	1	2	0	2	2	2	5	4	2	14
Vandeberg Y.	1	1	1	X	1	1	1	1	2	1	2	2	3	8	0	14
Michiels S.	0	1	0	1	X	2	2	1	2	1	1	2	4	5	2	13
Wollaert B.	0	1	2	1	0	X	1	0	2	1	2	2	4	4	3	12
Lemmens B.	1	1	1	1	0	1	X	2	1	1	1	2	2	8	1	12
De Meulenaere M.	1	0	0	1	1	2	0	X	1	2	1	1	2	6	3	10
Domb D.	0	0	2	0	0	0	1	1	X	1	1	2	2	4	5	8
Leruth P.	0	0	0	1	1	1	1	0	1	X	1	2	1	6	4	8
Conrad E.	0	0	0	0	1	0	1	1	1	1	X	1	0	6	5	6
Coorevits J.	0	0	0	0	0	0	0	1	0	0	1	X	0	2	9	2

2^{de} KLASSE

Ronde 1 10/03/2007

Alex Libbrecht - Daniel Mullier 2-0
 01.32-28 19-23 28x19 14x23 37-32 10-14
 04.41-37 05-10 33-28 13-19 39-33 17-22
 07.28x17 11x22 44-39 07-11 46-41 01-07
 10.50-44 11-17 32-28 23x32 37x28 07-11
 13.41-37 09-13 38-32 04-09 43-38 02-07
 16.49-43 18-23 34-29 23x34 40x29 20-24
 19.29x20 15x24 31-27 22x31 36x27 17-22
 22.27x18 12x23 47-41 10-15 41-36 07-12
 25.37-31 12-17 31-27 17-21 27-22 11-17
 28.22x11 6x17 36-31 14-20 31-27 21-26
 31.27-21 16x27 32x12 8x17 28-22 17x28
 34.33x22 03-08 38-32 09-14 43-38 08-12
 37.35-30 24x35 44-40 35x33 38x07

36. 08-12 ?

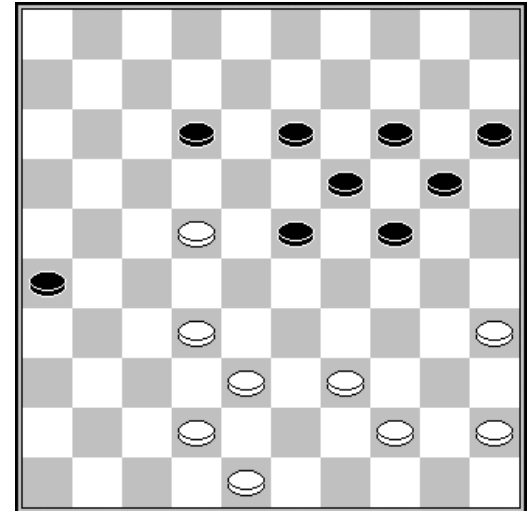

Luc Jennes - Janes de Vries 0-2
 01.32-28 20-25 37-32 15-20 41-37 10-15
 04.31-27 05-10 34-30 25x34 39x30 20-25
 07.44-39 25x34 39x30 17-21 50-44 11-17
 10.44-39 06-11 30-25 01-06 40-34 15-20
 13.34-30 10-15 49-44 18-22 27x18 13x22
 16.44-40 21-27 32x21 16x27 39-34 08-13
 19.34-29 27-32 38x18 12x41 46x37 20-24
 22.29x20 15x24 43-38 07-12 33-29 24x33
 25.38x29 12-18 29-24 02-08 24-20 17-22
 28.37-32 11-17 42-38 06-11 47-42 11-16
 31.20-15 17-21 42-37 22-27 40-34 18-22
 34.45-40 19-23 48-43 13-18 43-39 21-26
 37.32x21 16x27 39-33 08-13 37-32 27-31
 40.36x27 22x31 30-24 31-36 33-28 23-29
 43.34x12 13-18 12x23 14-20 25x14 09x18
 46.40-34 36-41 34-29 41-46 35-30 26-31
 49.30-25 31-37 32x41 46x34 38-33

42. 33-28 ?

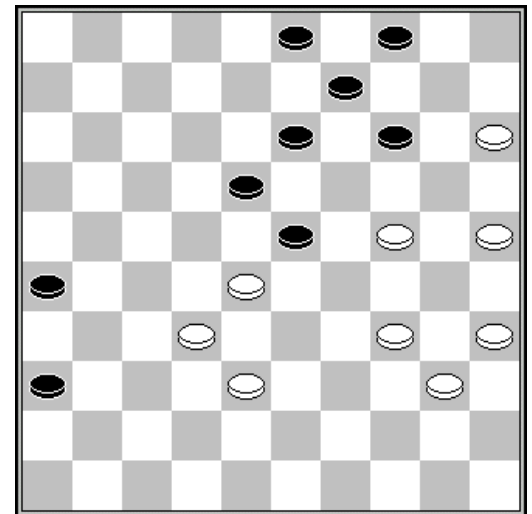

Freddy Egels - Johan Evens 1-1
 01.32-28 18-23 38-32 12-18 43-38 07-12 31-27 01-07 37-31 20-24 49-43 15-20
 07.34-30 10-15 41-37 17-22 28x17 11x22 31-26 22x31 36x27 07-11 33-28 02-07
 13.46-41 11-17 30-25 07-11 41-36 04-10 37-31 17-22 28x17 11x22 27-21 16x27
 19.32x21 12-17 21x12 18x07 42-37 13-18 37-32 22-28 40-34 28x37 31x42 24-29
 25.34-30 20-24 39-33 15-20 42-37 08-12 37-32 09-13 47-42 03-08 44-40 07-11
 31.36-31 12-17 31-27 17-22 50-44 22x31 26x37 08-12 37-31 18-22 44-39 13-18
 37.31-26 11-16 26-21 16x27 32x21 12-17 21x12 18x07 40-34 29x40 35x44

Maarten Copers - Valere Hermans 2-0
 01.32-28 17-21 31-26 11-17 28-23 19x28 33x11 6x17 37-32 07-11 36-31 14-19
 07.31-27 01-06 39-33 19-23 34-29 23x34 40x29 02-07 44-39 10-14 50-44 20-25
 13.44-40 14-19 29-24 19x30 35x24 18-23 39-34 13-18 33-29 09-13 40-35 05-10
 19.38-33 04-09 42-38 09-14 24-19 13x24 29x 9 3x14 33-29 14-19 35-30 15-20

25.49-44	10-15	43-39	20-24	29x20	15x35	48-43	25-30	34x25	19-24	39-33	23-29
31.44-39	18-22	27x18	12x23	33-28	07-12	28x30	35x24	45-40	08-13	39-34	13-18
37.34x23	18x29	43-39	12-18	39-34	18-23	41-37	24-30	25-20	30x39	20-14	29-33
43.38x18	39-43	14-10	21-27	32x12	16-21	26x17	11x13	12-07	43-48	10-04	48x26
49.04x36											

Rik Devroe - Johan Demasure 0-2

01.35-30	20-25	33-29	19-24	30x19	13x33
04.39x28	09-13	44-39	04-09	50-44	14-19
07.28-22	17x28	32x14	10x19	37-32	05-10
10.41-37	10-14	46-41	18-23	32-28	23x32
13.37x28	12-18	40-35	07-12	44-40	01-07
16.39-33	14-20	41-37	11-17	37-32	07-11
19.49-44	02-07	44-39	19-24	42-37	18-22
22.47-42	24-29	34x23	22-27	31x22	25-30
25.35x24	20x27	32x21	16x27	28-23	11-16
28.40-34	07-11	45-40	09-14	34-30	03-09
31.30-24	16-21	39-34	14-20	33-29	20-25
34.38-33	13-18	43-38	18-22	40-35	22-28
37.33x31	21-27	31x22	17x39	38-33	39x28
40.48-43	09-14	43-39	11-17	42-38	08-13
43.36-31	06-11	31-27	17-21	27x20	15x31

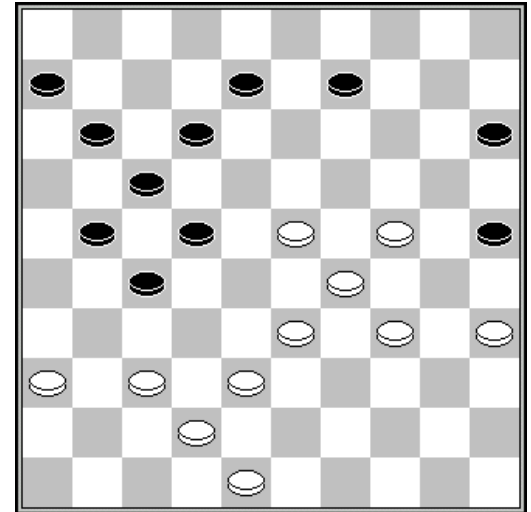

36. 40-35 ?

Michel Trouet - Leon Lemaitre 1-1

01.32-28	20-24	34-30	18-23	30-25	23x32	37x28	12-18	41-37	17-21	37-32	07-12
07.46-41	21-26	41-37	18-23	40-34	12-17	34-29	23x34	39x30	13-18	44-39	18-23
13.50-44	08-13	44-40	13-18	28-22	17x28	33x13	9x18	39-33	11-17	33-28	06-11
19.31-27	17-21	37-31	26x37	42x31	01-06	47-42	02-07	27-22	18x27	31x22	21-26
25.49-44	03-08	44-39	08-12	39-33	12-17	33-29	24x33	38x18	19-24	30x19	14x12
31.25-20	15x24	22-18	12x23	28x30	07-12	43-38	12-18	30-24	10-14	42-37	17-22
37.40-34	22-27	32x21	16x27	34-29	11-17	37-32	17-22	32x21	26x17	38-32	17-21
43.32-28	22x33	29x38	21-27	48-42	06-11	35-30	11-17	30-25	17-22	42-37	22-28
49.45-40	04-09	40-34	09-13	34-30	05-10	24-20	10-15	20x09	13x04	30-24	04-10
55.37-31	18-22	25-20									

Ronde 2 11/03/2007

Daniel Mullier - Johan Demasure 1-1

01.32-28	19-23	28x19	14x23	37-32	10-14	41-37	13-19	34-30	09-13	33-28	20-24
07.39-33	04-09	44-39	16-21	31-27	21-26	50-44	11-16	37-31	26x37	42x31	07-11
13.47-42	01-07	27-22	18x27	31x22	16-21	22-18	13x22	32-27	22x31	36x16	23x32
19.38x27	05-10	46-41	09-13	43-38	13-18	49-43	03-09	42-37	08-13	38-32	02-08
25.43-38	17-21	33-28	18-23	39-33	15-20	30-25	10-15	44-39	21-26	39-34	12-18
31.34-30	07-12	16x07	12x01	28-22	24-29	33x24	20x29	40-34	29x40	45x34	08-12
37.34-29	23x34	30x39	06-11	38-33	11-16	32-28	01-06	35-30	06-11	30-24	19x30
43.25x34	14-19	34-30	09-14	41-36	15-20	33-29	11-17	22x11	16x07	48-43	20-25
49.39-34	14-20	36-31	20-24	29x20	25x14	34-29	07-11	37-32	26x37	32x41	11-16
55.30-25	12-17	43-38	16-21	27x16	18-22	38-33	22-27	29-24	19x30	25x34	14-20
61.28-23	27-32	34-30	17-22	23-18	22-27	18x09	27-31	33-28	32x23	09-04	20-25
607.04x36	25x34	36-22	34-40	41-37	40-45	22-50	23-28	50x11	45-50		

Janes de Vries - Leon Lemaitre 2-0

01.32-28	20-24	34-30	18-23	30-25	23x32	37x28	12-18	41-37	07-12	37-32	17-21
07.46-41	21-26	41-37	11-17	40-34	06-11	44-40	18-23	34-30	12-18	31-27	17-21
13.27-22	18x27	25-20	14x34	40x18	13x22	28x06	02-07	50-44	07-11	06x17	21x12

19.32x21	26x17	33-28	09-13	38-32	10-14	43-38	17-21	37-31	14-20	42-37	20-25
25.39-33	05-10	47-42	10-14	31-26	14-20	26x17	12x21	36-31	21-26	31-27	08-12
31.37-31	26x37	42x31	13-18	31-26	25-30	27-21	16x27	32x21	19-23	28x19	24x13
37.35x24	20x29	33x24	18-22	44-39	04-10	45-40	10-14	40-34	12-18	34-29	03-08
43.21-16	01-07	26-21	08-12	48-42	22-28	38-33	18-22	42-37	12-18	49-44	14-20
49.24-19	13x24	21-17	22x11	33x13	24x33	39x28					

Johan Evens - Rik Devroe 0-2

01.33-28	17-21	31-26	19-23	28x19	14x23	26x17	11x22	39-33	10-14	44-39	05-10
07.50-44	07-11	34-29	23x34	40x29	14-19	32-28	19-24	28x17	11x22	37-32	01-07
13.41-37	07-11	46-41	02-07	32-28	10-14	28x17	11x22	37-32	16-21	41-37	21-26
19.32-28	07-11	28x17	11x22	39-34	14-19	34-30	20-25	29x20	25x14	44-39	19-23
25.37-32	22-27	32x21	26x17	38-32	17-22	42-38	06-11	47-42	12-17	49-44	22-28
31.33x22	17x37	42x31	08-12	39-33	23-28	33x22	18x27	31x22	12-18	22-17	11x22
37.38-32	03-08	48-42	08-12	42-37	14-19	37-31	19-23	31-26	15-20	32-27	22x31
43.36x27	13-19	27-21	12-17	21x12	18x07	43-38	23-28	44-39	09-13	45-40	13-18
49.26-21	18-22	40-34	19-23	30-25	20-24	34-30	24-29	21-16	22-27	30-24	29x20
55.25x14	23-29	35-30	27-31	30-25	31-36	25-20	36-41	20-15	41-46	38-32	28x37
61.15-10	04x15	14-09	37-42	09-04	42-48	04-22	48x30	22-11	30-02	11-50	46-23

Valere Hermans - Michel Trouet 1-1

01.33-29	19-23	39-33	14-19	44-39	10-14						
04.50-44	17-21	31-26	05-10	26x17	12x21						
07.29-24	20x29	33x24	19x30	35x24	21-26						
10.38-33	07-12	33-29	01-07	32-27	11-17						
13.40-35	17-21	36-31	21x32	37x19	26x37						
16.41x32	14x23	43-38	07-11	45-40	11-17						
19.38-33	02-07	46-41	07-11	42-37	09-14						
22.48-42	04-09	33-28	17-22	28x19	14x23						
25.35-30	10-14	40-35	14-20	30-25	11-17						
28.25x14	9x20	35-30	20-25	39-33	22-27						
31.32x21	16x27	42-38	06-11	37-32	11-16						
34.32x21	16x27	41-37	17-22	38-32	27x38						
37.33x42	12-17	42-38	03-09	49-43	17-21						
40.47-41	21-26	38-32	08-12	43-39	22-27						
43.32x21	26x17	37-32	17-22	41-36	12-17						
46.39-33	09-14	36-31	14-20	31-26	22-27						
49.32x12	18x07	29x09	20x49								

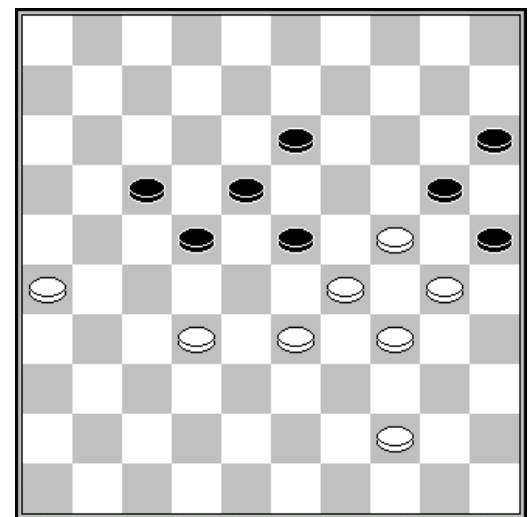

48. 31-26

Alex Libbrecht - Freddy Egels 1-1

01.32-28	17-21	31-26	19-23	28x19	14x23	26x17	11x22	37-32	09-14	41-37	16-21
07.46-41	21-27	32x21	22-28	33x22	18x16	35-30	04-09	30-25	20-24	40-35	24-30
13.35x24	14-20	25x14	9x40	45x34	16-21	34-30	13-19	38-33	10-14	44-40	15-20
19.42-38	21-26	30-25	20-24	50-45	05-10	47-42	06-11	49-44	10-15	37-32	11-17
25.41-37	03-09	33-28	08-13	39-33	24-30	25x34	23-29	34x23	17-22	28x08	19x50
31.08x10	15x04	32-27	50-06	40-35	07-11	35-30	09-14	30-25	04-10	43-39	10-15
37.39-34	02-08	38-33	08-13	37-31	26x37	42x31	01-07				

Luc Jennes - Maarten Copers 1-1

01.32-28	19-23	28x19	14x23	37-32	10-14	41-37	17-21	34-29	23x34	39x30	20-25
07.44-39	25x34	39x30	14-19	32-28	05-10	37-32	10-14	31-27	21-26	46-41	11-17
13.41-37	17-22	28x17	12x21	50-44	15-20	44-39	20-24	30-25	18-23	33-28	07-12
19.40-34	12-18	34-30	01-07	49-44	07-11	44-40	26-31	37x17	11x44	40x49	08-12
25.38-33	24-29	33x24	23-28	32x23	18x20	42-38	13-18	45-40	20-24	38-32	12-17
31.43-38	17-21	47-42	18-23	38-33	09-13	33-28	03-08	36-31	02-07	40-34	24-29

37.28-22	29x40	35x44	23-29	49-43	04-10	44-40	07-12	40-34	29x40	30-24	19x30
43.25x45	12-17	22x11	06x17	31-26	13-18	43-38	08-13	38-33	13-19	42-38	19-24
49.48-43	18-23	45-40	14-20	40-35	10-14	43-39	24-29	33x15	23-28	32x23	21x34
55.23-18	34-39										

Stand

De Vries J.	4	Trouet M.	2
Copers M.	3	Evens J.	1
Demasure J.	3	Hermans V.	1
Libbrecht A.	3	Jennes L.	1
Devroe R.	2	Lemaitre L.	1
Egels F.	2	Mullier D.	1

Ronde 3 12/03/2007

Freddy Egels - Daniel Mullier 1-1

01.32-28	19-23	28x19	14x23	37-32	10-14	41-37	14-19	46-41	17-21	35-30	11-17
07.30-25	21-26	25x14	19x10	33-28	09-14	28x19	14x23	38-33	10-14	33-28	05-10
13.28x19	14x23	39-33	17-22	31-27	22x31	36x27	13-19	44-39	08-13	33-28	02-08
19.43-38	10-14	41-36	04-09	49-43	07-11	39-33	12-17	37-31	26x37	42x31	17-21
25.47-42	14-20	50-44	01-07	44-39	07-12	31-26	09-14	26x17	11x31	36x27	06-11
31.33-29	03-09	39-33	20-24	29x20	15x24	40-35	23-29	34x23	18x29	45-40	14-20
37.43-39	19-23	28x30	20-25	33x24	25x45	24-20	45-50	38-33	50-45	20-15	09-14
43.33-28	45-29	35-30	29x47	30-24	47x20	15x24	14-19	48-43	19x30	28-23	11-17
49.43-38	30-35	39-34	13-18	23-19	08-13	19x08	12x03	32-28	03-08	38-33	08-13
55.33-29	13-19	27-22	18x27	29-23	19-24	23-18	27-31	18-13	31-37	13-09	37-41
61.09-04	41-47	28-23	24-29	34-30	35x24	23x34					

Maarten Copers - Janes de Vries 1-1

01.33-28	17-21	31-26	20-25	26x17	11x33	39x28	16-21	44-39	21-26	39-33	14-20
07.50-44	10-14	44-39	05-10	36-31	06-11	31-27	01-06	41-36	11-17	28-23	19x28
13.33x11	6x17	39-33	14-19	33-28	18-22	27x18	13x33	38x29	09-13	43-38	04-09
19.32-28	17-22	28x17	12x21	36-31	07-11	49-43	11-16	46-41	02-07	31-27	21x32
25.37x28	19-24	38-33	07-12	43-38	13-18	38-32	18-22	28x17	12x21	32-28	09-13
31.41-37	21-27	47-41	13-18	42-38	27-31	28-23	31x42	23x12	08x17	48x37	17-22
37.37-32	03-08	32-28	16-21	28x17	21x12	38-32	12-18	32-27	26-31	27x36	24-30
43.35x24	18-23	29x18	20x38	41-37	38-43	40-35	43-49	36-31	08-13	18x09	10-14
49. 9x20	15x24	35-30	24x35	34-29	49-38	29-23	38-47	31-26	47-24	23-18	24-08
55.37-32	08-30	32-27	30-48	18-12							

Rik Devroe - Alex Libbrecht 1-1

01.32-28	19-23	28x19	14x23	37-32	10-14	41-37	05-10	35-30	20-25	40-35	14-19
07.44-40	10-14	33-29	17-22	31-27	22x31	36x27	11-17	46-41	06-11	50-44	01-06
13.38-33	17-22	41-36	22x31	36x27	11-17	43-38	17-22	48-43	22x31	37x26	07-11
19.42-37	12-17	37-31	17-22	32-27	02-07	30-24	19x30	35x24	23-28	38-32	28x37
25.31x42	22x31	26x37	14-20	43-38	07-12	33-28	18-22	28x17	11x22	38-33	22-27
31.33-28	09-14	28-23	12-18	23x12	8x17	49-43	04-09	43-38	16-21	38-33	06-11
37.33-28	27-32	28-23	32x41	47x36	21-27	42-37	03-08	39-33	08-12	23-19	14x23
43.29x16	20x38	37-32	27-31	36x27	38-42	32-28	13-18				

Michel Trouet - Luc Jennes 1-1

01.32-28	19-23	28x19	14x23	37-32	10-14	41-37	14-19	34-29	23x34	39x30	05-10
07.44-39	10-14	30-25	20-24	50-44	18-23	46-41	12-18	32-28	23x32	37x28	07-12
13.41-37	18-23	37-32	12-18	40-34	01-07	34-30	07-12	44-40	02-07	31-27	17-22

19.28x17	11x31	36x27	24-29	33x24	23-28	32x23	18x20	39-33	13-18	30-24	19x30
25.25x34	07-11	33-28	09-13	47-41	12-17	41-36	17-22	28x17	11x31	36x27	08-12
31.38-32	12-17	43-38	17-21	38-33	06-11	42-37	14-19	49-43	04-09	43-38	18-22
37.27x18	13x22	32-28	11-17	48-42	09-13	37-32	13-18	34-30	18-23	30-24	19x30
43.35x24	20x29	33x24	22x33	38x18	21-26	42-37	17-21	40-35	21-27	32x21	16x27
49.18-12	27-31	37-32	31-36	12-07	26-31	07-02	31-37	32x41	36x47	24-19	47-41

Johan Demasure - Johan Evens 2-0

01.32-28	18-23	33-29	23x32	37x28	13-18	28-23	19x28	29-24	20x29	34x32	09-13
07.39-33	04-09	44-39	14-19	41-37	10-14	50-44	05-10	46-41	18-23	33-28	12-18
13.39-33	07-12	44-39	01-07	39-34	17-22	28x17	11x22	31-27	22x31	36x27	07-11
19.41-36	23-29	34x23	19x39	43x34	14-19	38-33	10-14	42-38	02-07	47-42	11-17
25.49-43	18-23	33-28	13-18	37-31	17-22	28x17	12x21	38-33	08-12	43-38	09-13
31.33-28	03-08	34-30	14-20	38-33	20-25	40-34	15-20	31-26	07-11	26x17	11x31
37.36x27	20-24	34-29	23x34	30x39	24-30	35x24	19x30	42-38	30-34	39x30	25x34
43.28-23	18x29	33x24	34-39	45-40	12-18	24-20	18-23	20-15	23-29	15-10	29-34
49.40x29	39-44	10- 4	44-50	04x18	50-33	48-42	33x20	18-29	20x33	38x29	06-11
55.42-37	08-12	29-23	11-17	37-31							

Leon Lemaitre - Valere Hermans 0-2

01.32-28	18-23	34-29	23x32	37x28	12-18	41-37	07-12	37-32	20-25	46-41	19-23
07.28x19	14x34	39x30	25x34	40x29	10-14	41-37	05-10	32-28	01-07	37-32	17-21
13.44-39	11-17	50-44	07-11	44-40	02-07	42-37	21-26	47-42	17-22	28x17	11x22
19.40-34	07-11	49-44	12-17	32-28	17-21	28x17	11x22	29-24	14-19	45-40	19x30
25.35x24	10-14	40-35	14-20	44-40	20x29	34x12	08x17	39-34	06-11	33-28	22x33
31.38x29	15-20	35-30	20-25	40-35	09-14	42-38	13-18	29-24	03-09	38-32	17-22
37.43-38	09-13	48-43	14-19	43-39	19-23	39-33	21-27	32x21	26x17	31-26	23-28
43.24-19	13x24	30x19	28x30								

Stand

De Vries J.	5	Hermans V.	3
Demasure J.	5	Trouet M.	3
Copers M.	4	Jennes L.	2
Libbrecht A.	4	Mullier D.	2
Devroe R.	3	Evens J.	1
Egels F.	3	Lemaitre L.	1

Ronde 4 12/03/2007

Daniel Mullier - Johan Evens 1-1

01.32-28	18-23	34-29	23x32	37x28	12-18	41-37	07-12	46-41	01-07	40-34	19-23
07.28x19	14x23	45-40	10-14	50-45	14-19	29-24	20x29	33x24	19x30	35x24	05-10
13.34-30	17-22	40-35	13-19	24x13	08x19	38-33	11-17	43-38	10-14	37-32	04-10
19.32-27	03-08	48-43	08-13	44-40	07-11	31-26	22x31	26x37	02-08	37-32	15-20
25.42-37	10-15	47-42	20-24	33-28	17-22	28x17	11x22	32-27	22x31	36x27	12-17
31.37-31	15-20	39-33	17-22	41-36	08-12	43-39	12-17	39-34	23-28	31-26	28x39
37.34x43	22x31	36x27	18-22	27x18	13x22	38-32	20-25	43-38	25x34	40x20	14x25
43.49-43	09-14	45-40	06-11	32-28	22x33	38x29	14-20	40-34	16-21	35-30	21-27
49.43-39	17-22	42-38	11-17	39-33	20-24	29x20	25x14	34-29	19-23	29x18	22x13
55.33-29	17-22	29-24	22-28	30-25	28-32	24-20	32x43				

Janes de Vries - Valere Hermans 1-1

01.32-28	17-22	28x17	11x22	37-32	12-17	31-26	07-12	36-31	01-07	41-36	07-11
07.32-27	02-07	46-41	20-25	34-30	25x34	39x30	19-23	30-25	14-19	33-29	23x34
13.40x29	10-14	29-24	19x30	25x34	13-19	38-33	08-13	44-39	14-20	42-38	19-23

19.34-29	23x34	39x30	20-25	50-44	25x34	44-39	22-28	39x30	28x39	43x34	03-08
25.49-43	17-21	26x17	12x32	38x27	11-17	47-42	07-12	42-38	17-21	30-25	21x32
31.38x27	09-14	41-37	06-11	43-38	11-17	37-32	04-10	34-29	14-20	25x14	10x19
37.29-24	19x30	35x24	18-23	45-40	17-21	31-26	13-18	26x17	12x21	38-33	23-29
43.24-19	29x38	32x43	21x32	19-14	08-13	48-42	16-21	40-34	21-26	42-37	32x41
49.36x47	18-23	43-38	23-28	34-30	26-31	47-41	15-20	14x25	13-18	25-20	05-10
55.30-24	18-23	20-15	10-14	24-20	14x25	15-10					

Maarten Copers - Michel Trouet 2-0

01.33-28	19-23	28x19	14x23	39-33	10-14
04.44-39	14-19	34-30	05-10	32-28	23x32
07.37x28	10-14	41-37	17-22	28x17	12x21
10.31-26	07-12	26x17	12x21	37-32	01-07
13.46-41	07-12	41-37	19-23	36-31	14-19
16.31-27	09-14	33-28	04-09	39-33	20-24
19.50-44	14-20	44-39	20-25	49-44	25x34
22.40x20	15x24	44-40	21-26	39-34	24-29
25.33x24	19x39	28x19	13x24	43x34	09-14
28.34-30	14-19	40-34	18-23	48-43	08-13
31.43-39	12-18	39-33	03-09	45-40	11-17
34.27-21	16x27	32x12	18x07	33-29	24x33
37.38x18	13x22	37-31	26x48	30-25	48x30
40.35x04	22-28	40-34			

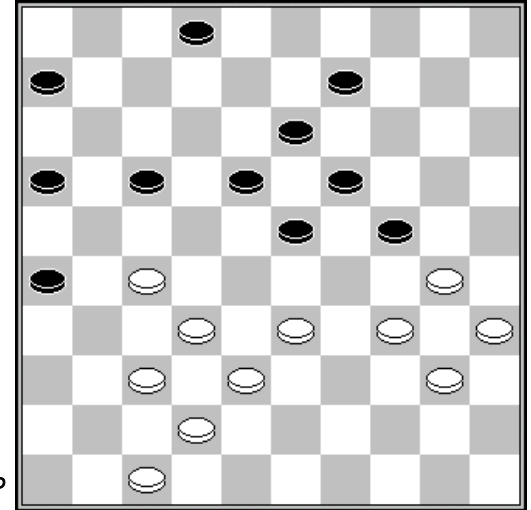

33. 11-17?

Alex Libbrecht - Johan Demasure 1-1

01.32-28	18-23	34-29	23x32	37x28	19-23	28x19	14x34	40x29	10-14	41-37	12-18
07.46-41	07-12	35-30	20-25	30-24	14-20	33-28	01-07	39-33	16-21	31-26	18-22
13.37-32	11-16	41-37	13-19	24x13	09x18	44-39	05-10	50-44	10-14	44-40	14-19
19.39-34	20-24	29x20	25x14	34-29	04-10	49-44	07-11	44-39	19-23	28x19	14x34
25.40x29	08-13	32-28	10-14	37-32	14-20	39-34	13-19	45-40	19-24	40-35	20-25
31.29x20	25x14	34-29	21-27	32x21	16x27	43-39	03-09	39-34	14-20	35-30	20-25
37.30-24	02-08	48-43	11-16	43-39	16-21	42-37	08-13	37-32	09-14	24-19	14x23
43.28x 8	12x 3	32-28	03-08	28-23	08-12	23-19	06-11	29-24	18-23	19x28	12-18
49.34-29	11-16	47-42	27-32	28x37	18-23	29x27	21x34				

Freddy Egels - Rik Devroe 2-0

01.32-28	16-21	31-26	11-16	37-32	07-11
04.41-37	18-22	34-29	20-24	29x20	15x24
07.37-31	21-27	32x21	16x27	40-34	01-07
10.45-40	13-18	34-30	09-13	46-41	10-15
13.30-25	15-20	40-34	03-09	34-29	05-10
16.35-30	24x35	29-23	18x29	33x15	22x33
19.31x22	17x28	38x29	12-17	39-33	28x39
22.44x33	13-18	29-24	19x30	25x34	08-13
25.43-39	14-19	41-37	10-14	50-44	19-23
28.37-32	14-19	48-43	11-16	42-38	09-14
31.44-40	35x44	49x40	19-24	40-35	13-19
34.34-30	17-22	36-31	07-12	47-42	14-20
37.30-25	02-08	25x14	19x10	31-27	22x31
40.26x37	10-14	32-27	06-11	37-31	08-13
43.31-26	13-19	33-28	23x21	26x08	

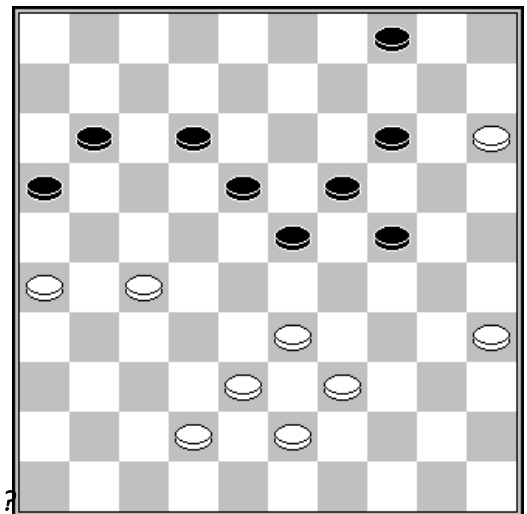

43. 13-19?

Luc Jennes - Leon Lemaitre		2-0									
01.32-28	18-23	34-29	23x32	37x28	20-25	41-37	14-20	37-32	17-22	28x17	11x22
07.31-26	19-24	36-31	07-11	31-27	22x31	26x37	13-18	46-41	11-17	40-34	01-07
13.45-40	07-11	50-45	09-13	41-36	04-09	47-41	17-21	34-30	25x23	32-27	21x32
19.37x30	18-22	33-28	22x33	39x28	13-18	38-32	09-13	43-38	12-17	44-39	18-22
25.39-33	20-24	30x19	13x24	41-37	03-09	40-34	16-21	33-29	24x33	28x39	21-26
31.39-33	10-14	45-40	17-21	34-29	11-16	40-34	09-13	29-23	13-19	33-29	19x28
37.32x23	08-13	35-30	06-11	30-24	13-18	23x12	11-17	38-32	17x08	24-19	14x23
43.29x27	08-13	27-22	15-20	32-28	02-08	34-29	08-12	29-23	12-17	22x11	16x07
49.28-22	05-10	42-38	10-14	38-32	20-24	32-28	24-30	49-44	30-35	37-32	07-11
55.32-27	21x32	28x37	11-16	48-43	16-21	43-39	13-19	23-18	14-20	18-12	19-23
61.12-07	20-24	07-01	23-28	22x33							

Stand

Copers M.	6	Jennes L.	4
Demasure J.	6	Devroe R.	3
De Vries J.	6	Mullier D.	3
Egels F.	5	Trouet M.	3
Libbrecht A.	5	Evens J.	2
Hermans V.	4	Lemaitre L.	1

Ronde 5 13/03/2007

Michel Trouet - Janes de Vries 0-2

01.32-28	16-21	37-32	21-26	41-37	18-22
04.34-30	20-25	31-27	22x31	36x27	25x34
07.39x30	19-23	28x19	14x23	44-39	12-18
10.50-44	07-12	30-25	01-07	35-30	15-20
13.25x14	10x19	40-35	09-14	46-41	04-09
16.41-36	05-10	33-28	17-22	28x17	11x31
19.36x27	07-11	44-40	12-17	30-25	10-15
22.27-21	17-22	21-16	11-17	39-33	08-12
25.33-29	23x34	40x29	06-11	16x07	02x11
28.29-24	19x30	25x34	11-16	32-28	22x33
31.38x29	17-21	45-40	18-22	43-39	21-27
34.49-43	27-31	43-38	12-17	39-33	17-21
37.34-30	21-27	29-24	22-28	33x22	27x18
40.38-33	31-36	33-28	16-21	28-22	18x27
43.37-31	26x37	42x22	21-27	22x31	36x27
46.48-43	27-32	47-42	13-18	43-39	18-22
49.39-34	22-27	30-25	32-38	42x33	14-20

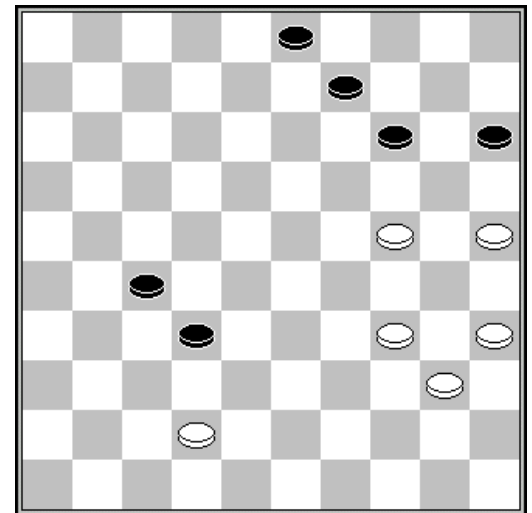

25x14 09x38

50.30-25 ?

Rik Devroe - Daniel Mullier 2-0

01.32-28	17-22	28x17	12x21	31-26	07-12	26x17	12x21	34-29	19-24	37-32	14-19
07.41-37	20-25	29x20	25x14	46-41	19-23	40-34	01-07	44-40	07-12	50-44	21-26
13.34-29	23x34	40x29	14-19	44-40	10-14	35-30	04-10	30-25	11-17	29-24	19x30
19.25x34	14-19	49-44	10-14	32-28	05-10	34-29	17-21	37-32	02-07	29-24	19x30
25.28-23	18x29	33x35	12-18	41-37	07-12	39-33	14-19	44-39	10-14	39-34	18-23
31.36-31	12-18	31-27	23-28	32x12	21x41	47x36	8x17	38-32	17-21	43-38	06-11
37.42-37	21-27	32x21	16x27	35-30	15-20	30-25	03-08	40-35	19-23	34-30	13-18
43.45-40	11-17	37-32	17-22	32x21	26x17	30-24	20x29	33x24	23-28	40-34	17-21
49.35-30	21-27	38-33	28x39	34x43	22-28	48-42	28-33	24-20	14-19	20-15	09-14
55.43-38	18-22	38x29	22-28	29-24	28-33	24x02					

Johan Demasure - Freddy Egels 1-1

01.32-28	17-21	31-26	19-23	28x19	14x23	26x17	11x22	33-28	23x32	37x17	12x21
07.41-37	10-14	39-33	07-12	44-39	01-07	50-44	14-19	46-41	05-10	37-32	10-14
13.41-37	21-26	33-28	16-21	39-33	21-27	32x21	26x17	44-39	18-23	47-41	23x32
19.37x28	17-21	41-37	21-26	38-32	13-18	43-38	08-13	34-29	20-24	29x20	15x24
25.40-34	18-23	49-43	02-08	34-29	23x34	39x30	04-10	43-39	12-18	37-31	26x37
31.42x31	18-23	31-26	14-20	28-22	20-25	48-43	25x34	39x30	10-14	33-28	14-20
37.30-25	07-11	25x14	9x20	26-21	11-16	22-17	16x27	32x21	23x32	38x27	

Leon Lemaitre - Maarten Copers 2-0

01.31-27	17-21	33-28	19-23	28x19	14x23						
04.39-33	10-14	44-39	05-10	33-28	11-17						
07.28x19	14x23	38-33	21-26	50-44	09-14						
10.42-38	17-21	47-42	04-09	34-30	20-25						
13.33-28	25x34	28x19	14x23	40x29	23x34						
16.39x30	18-23	38-33	12-17	32-28	21x32						
19.28x19	13x24	37x28	17-21	30x19	26-31						
22.36x27	21x14	44-39	07-12	45-40	12-18						
25.40-34	01-07	43-38	07-12	41-37	08-13						
28.46-41	13-19	41-36	15-20	36-31	02-07						
31.38-32	18-23	33-28	20-24	39-33	09-13						
34.34-30	12-18	31-27	07-12	42-38	12-17						
37.37-31	17-21	31-26	14-20	26x17	20-25						
40.48-43	25x34	27-21	16x27	32x21	23x32						
43.38x27	03-08	33-28	10-14	21-16	08-12						
46.17x08	13x02	27-21	06-11	16x07	02x11						
49.21-17	11x33	43-39	33x44	49x09							

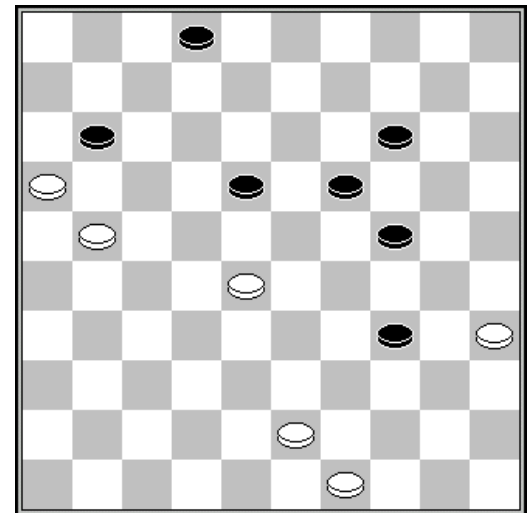

47. 06-11 ?

Johan Evens - Alex Libbrecht 0-2

01.32-28	19-23	28x19	14x23	37-32	10-14						
04.41-37	05-10	33-28	13-19	39-33	08-13						
07.44-39	02-08	50-44	16-21	31-27	21-26						
10.36-31	11-16	46-41	17-22	28x17	12x21						
13.33-28	20-24	34-30	07-11	39-33	01-07						
16.41-36	07-12	44-39	12-17	27-22	18x27						
19.31x22	08-12	49-44	12-18	37-31	26x37						
22.42x31	18x27	31x22	21-26	47-42	13-18						
25.22x13	09x18	36-31	26x37	32x41	23x32						
28.38x27	04-09	40-34	14-20	30-25	24-29						
31.25x21											

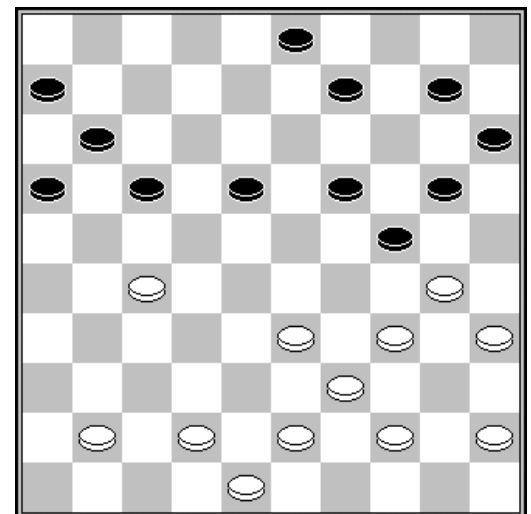

30. 30-25 ?

Valere Hermans - Luc Jennes 2-0

01.35-30	20-25	40-35	19-23	44-40	14-19	50-44	10-14	33-29	17-22	31-27	22x31
07.36x27	14-20	30-24	19x30	35x24	11-17	41-36	06-11	36-31	01-06	46-41	17-22
13.41-36	11-17	40-35	13-19	24x13	08x19	44-40	09-13	38-33	02-08	43-38	07-11
19.49-43	05-10	47-41	10-14	29-24	20x29	33x24	19x30	35x24	04-09	34-29	23x34
25.40x29	14-19	39-33	19x30	29-23	18x29	27x07	11x02	33x35	13-18	43-39	08-13
31.38-33	09-14	42-38	13-19	32-28	18-22	37-32	03-09	32-27	02-08	27x18	08-13
37.28-22	17x28	33x22	14-20	18-12	06-11	22-17	11x22	12-07	13-18	31-27	22x31
43.36x27	19-23	07-01	09-13	39-34	13-19	34-29	23x34	01x40			

Stand

De Vries J.	8	Devroe R.	5
Demasure J.	7	Jennes L.	4
Libbrecht A.	7	Lemaitre L.	3
Copers M.	6	Mullier D.	3
Egels F.	6	Trouet M.	3
Hermans V.	6	Evens J.	2

Ronde 6 14/03/2007

Alex Libbrecht - Luc Jennes 2-0

01.32-28	19-23	28x19	14x23	37-32	10-14	41-37	14-19	33-28	17-22	28x17	12x21
07.31-26	07-12	26x17	12x21	39-33	05-10	44-39	10-14	50-44	01-07	46-41	07-12
13.35-30	21-26	30-25	12-17	40-35	17-21	34-29	23x34	39x30	20-24	44-39	21-27
19.32x21	26x17	33-28	02-07	39-33	07-12	37-32	18-23	49-44	12-18	44-40	17-21
25.36-31	21-27	31x22	18x27	32x21	16x27	42-37	23x32	37x28	08-12	28-23	19x39
31.30x17	11x22	43x34	06-11	41-37	09-13	34-30	13-18	48-42	11-16	40-34	16-21
37.34-29	04-09	38-33	09-13	30-24	13-19	24x13	18x09	35-30	09-13	30-24	13-18
43.33-28	22x33	29x38	21-26	45-40	03-08	40-34	08-13	34-29	14-19	38-33	19x30
49.25x34	15-20	33-28	27-32	28-23	32x41	47x36	18-22	34-30	20-25	30-24	22-27
55.23-19	27-32	19x08	32-37	42x31	26x37	36-31	37x26				

Rik Devroe - Michel Trouet 1-1

01.32-28	19-23	28x19	14x23	34-30	10-14						
04.30-25	14-19	25x14	19x10	37-32	10-14						
07.40-34	14-19	41-37	05-10	35-30	10-14						
10.30-24	19x30	34x25	14-19	46-41	17-21						
13.31-27	21-26	33-28	11-17	39-33	17-22						
16.28x17	12x21	44-39	07-12	50-44	01-07						
19.33-28	07-11	39-33	09-14	44-40	04-09						
22.40-34	12-17	43-39	17-22	28x17	11x31						
25.36x27	26-31	37x17	23-29	34x12	13-18						
28.12x23	19x46	39-34	46-19	47-41	19x46						
31.33-28	46x40	45x34	02-07	38-32	07-12						
34.42-38	12x21	38-33	06-11	34-29	11-17						
37.29-23	08-13	33-28	13-18	23x12	17x08						
40.28-23	09-13	27-22	21-26	32-27	08-12						
43.49-44	12-17	22x11	16x07	27-22	26-31						
46.48-42	07-11	44-39	03-08	39-33	08-12						
49.33-29	11-16	29-24	12-17	22x11	16x07	25-20	14x25			23.43-39 ?	
53.23-19	15-20	24x15	13x24	15-10	24-30	10-04					

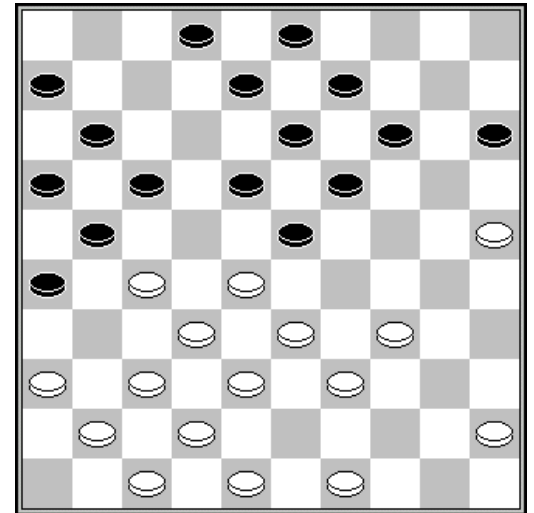

Freddy Egels - Maarten Copers 1-1

01.32-28	17-22	28x17	12x21	37-32	07-12	33-28	01-07	39-33	21-26	32-27	26x37
07.41x32	11-17	44-39	07-11	46-41	20-25	41-37	14-20	28-22	17x28	32x14	10x19
13.37-31	12-17	50-44	17-21	34-30	21x32	38x27	25x34	39x30	11-17	42-38	06-11
19.44-39	20-25	31-26	25x34	39x30	05-10	30-25	10-14	35-30	18-23	30-24	19x30
25.25x34	13-19	34-29	23x34	40x29	08-13	43-39	19-24	29x20	15x24	38-32	17-22
31.27x18	13x22	32-27	22x31	26x37	11-17	49-44	09-13	37-32	13-18	45-40	14-19
37.40-34	03-09	36-31	09-14	31-26	04-09	47-41	09-13	34-29	14-20	32-28	20-25
43.29x20	25x14	48-42	18-22	44-40	16-21	40-34	21-27	34-29	13-18	42-38	14-20
49.29-23	18x29	33x13	22x44	13-09	20-25	41-36	44-49	09-04	49x32	4x31	32-23
55.31-42	23-01	42-37	01-18	36-31	18x36	37-28					

Johan Demasure - Leon Lemaitre 0-2

01.32-28 19-23 28x19 14x23 37-32 10-14 41-37 14-19 46-41 17-21 33-28 21-26
 07.39-33 11-17 44-39 06-11 34-30 01-06 50-44 17-22 28x17 11x22 31-27 22x31
 13.36x27 20-25 33-28 25x34 39x30 07-11 38-33 12-17 41-36 15-20 43-39 20-24
 19.30-25 04-10 40-34 17-22 28x17 11x31 36x27 24-30 35x24 19x30 42-38 10-14
 25.44-40 30-35 49-43 35x44 39x50 06-11 45-40 11-17 27-21 16x27 32x12 8x17
 31.40-35 17-22 33-29 02-07 43-39 07-11 47-41 11-16 41-36 16-21 39-33 21-27
 37.38-32 27x38 33x42 23-28 50-44 05-10 44-39 10-15 35-30 14-20 25x14 9x20
 43.42-38 22-27 38-32 27x38 39-33 28x39 34x32 13-19 30-25 19-23 25x14 23x34
 49.48-43 34-40 43-39 40-45 32-27 45-50 14-10 50x48 10-05 15-20 05-46 26-31
 55.36x27 48-43 46-37 43x16

Johan Evens - Valere Hermans 0-2

01.32-28 20-25 38-32 14-20 42-38 10-14 47-42 05-10 34-30 25x34 40x29 17-21
 07.44-40 21-26 31-27 20-25 50-44 14-20 36-31 19-23 28x19 13x24 32-28 18-22
 13.27x18 12x32 37x28 26x37 41x32 08-13 35-30 25x23 28x30 10-14 30-25 07-12
 19.33-28 11-17 39-33 02-08 44-39 20-24 49-44 17-21 46-41 06-11 41-36 12-18
 25.40-34 14-19 25-20 24-30 34x25 15x24 44-40 18-23 39-34 21-27 32x21 16x27
 31.34-29 23x32 29x20 13-18 42-37 32x41 36x47 11-17 48-42 01-06 40-34 06-11
 37.45-40 17-22 40-35 11-17 34-30 17-21 30-24 19x30 35x24 18-23 20-15 08-13
 43.43-39 23-28 42-37 09-14 24-20 03-09 33-29 21-26 29-24 14-19 38-33 19x30
 49.25x34 27-31 34-30 31x42 47x38 26-31 33-29 31-36 30-25 36-41 20-14 9x20
 55.25x14 41-47 14-10 47x20 15x24 04x15

Daniel Mullier - Janes de Vries 0-2

01.33-28 17-21 39-33 11-17 31-26 07-11
 04.44-39 01-07 50-44 18-22 34-29 13-18
 07.29-23 18x29 33x13 9x18 37-31 22x33
 10.39x28 08-13 41-37 02-08 46-41 04-09
 13.43-39 20-24 48-43 14-19 40-34 10-14
 16.34-30 18-23 38-33 12-18 42-38 07-12
 19.47-42 14-20 44-40 09-14 30-25 05-10
 22.40-34 24-29 33x24 20x40 35x44 15-20
 25.39-34 20-24 44-40 24-30 43-39 21-27
 28.32x21 23x43 49x38 16x27 31x22 18x27
 31.38-33 27-32 37x28 14-20

31. 38-33 ?

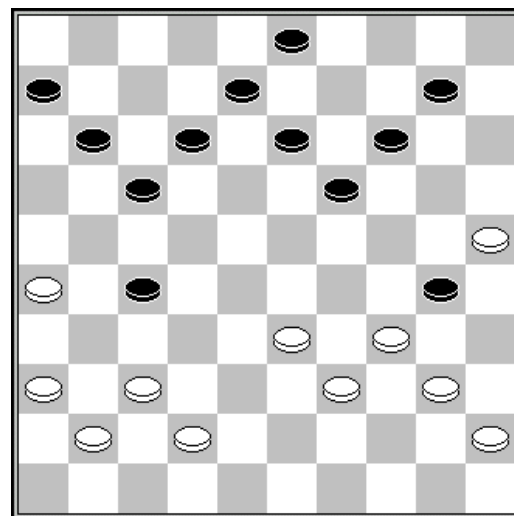

Stand

De Vries J.	10	Devroe R.	6
Libbrecht A.	9	Lemaitre L.	5
Hermans V.	8	Jennes L.	4
Copers M.	7	Trouet M.	4
Demasure J.	7	Mullier D.	3
Egels F.	7	Evens J.	2

Ronde 7 15/03/2007

Maarten Copers - Alex Libbrecht 1-1

01.33-28	17-22	28x17	12x21	31-26	07-12	26x17	11x22	39-33	01-07	44-39	19-23
07.32-28	23x32	37x17	12x21	41-37	07-11	37-32	14-19	46-41	10-14	41-37	05-10
13.50-44	19-23	34-30	20-25	40-34	08-12	33-29	03-08	44-40	11-17	37-31	06-11
19.32-27	21x32	38x27	17-22	42-38	11-17	47-42	14-20	31-26	22x31	26x37	17-22
25.37-31	12-17	39-33	17-21	31-26	23-28	26x17	28x39	17x28	18-23	29x18	13x33
31.38x29	39-44	42-38	44-50	38-32	16-21	43-38	09-13	48-42	50-06	42-37	08-12
37.32-28	6x31	36x16	02-07	49-43	10-14	43-38	13-18	29-23	18x29	34x23	25x34
43.40x29	04-09	35-30	09-13	30-24	13-18	45-40	18-22	38-32	12-17	40-35	07-12
49.35-30	20-25	24-19	25x34	19x10	15x04	29x40					

Leon Lemaitre - Rik Devroe 0-2

01.32-28	16-21	31-26	11-16	34-30	07-11
04.37-32	18-22	30-25	01-07	40-34	13-18
07.41-37	21-27	32x21	16x27	37-31	18-23
10.47-41	23x32	42-37	09-13	37x28	13-18
13.41-37	18-23	46-41	23x32	37x28	12-18
16.34-29	19-23	28x19	14x34	39x30	18-23
19.25x14	10x19	45-40	07-12	40-34	22-28
22.33x22	27x18	44-39	04-09	30-25	08-13
25.34-30	05-10	39-33	10-14	41-37	18-22
28.33-29	23x34	30x39	13-18	50-45	09-13
31.37-32	15-20	45-40	19-23	40-34	23-28
34.32x23	18x40	35x44	13-19	44-40	02-08
37.31-27	22x31	26x37	12-18	39-33	20-24
40.40-35	08-12	48-42	24-30	35x22	17x48
43.49-44	48-34				

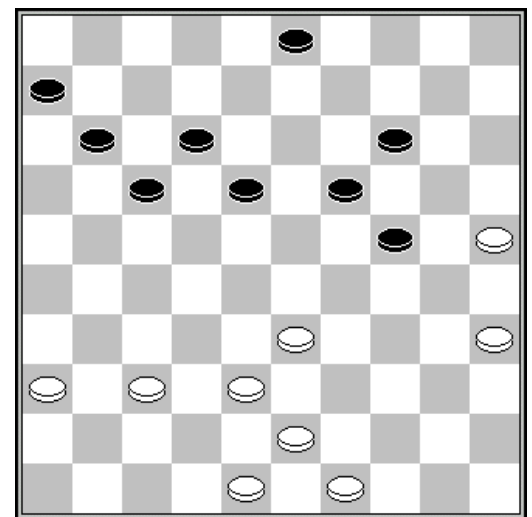

41. 48-43 ?

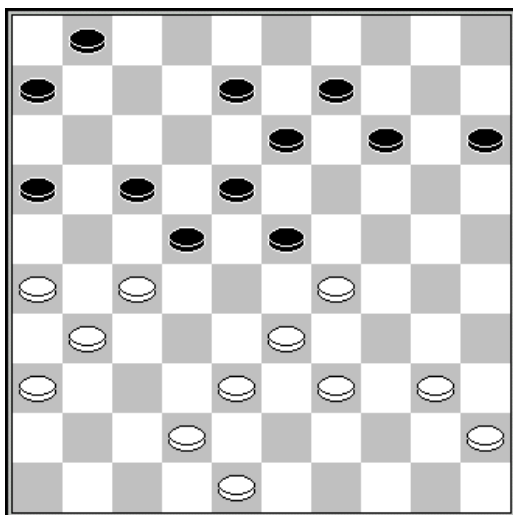

Janes de Vries - Johan Evens 2-0

01.35-30	20-25	40-35	19-23	44-40	14-19
04.32-28	23x32	37x28	10-14	50-44	04-10
07.30-24	19x30	35x24	14-19	40-35	19x30
10.35x24	09-14	44-40	17-22	28x17	11x22
13.41-37	13-19	24x13	18x09	37-32	08-13
16.46-41	02-08	41-37	14-19	32-28	07-11
19.28x17	11x22	37-32	12-17	42-37	13-18
22.31-26	09-13	37-31	10-14	47-42	05-10
25.49-44	03-09	32-27	19-23	34-29	23x34
28.39x30	25x34	40x29	14-19	44-40	10-14
31.43-39	19-23	26-21	23x32	21x03	32x21
34.03x26	14-20	40-34	20-25	34-30	25x34
37.33-29	34x23	31-27			

31. 19-23 ?

Valere Hermans - Johan Demasure 1-1

01.32-28	19-23	28x19	14x23	37-32	10-14	41-37	05-10	33-28	17-22	28x19	14x23
07.46-41	11-17	39-33	06-11	44-39	10-14	50-44	14-19	32-28	23x32	37x28	16-21
13.41-37	21-26	37-32	26x37	32x41	18-23	42-37	23x32	38x18	12x23	43-38	07-12
19.49-43	13-18	47-42	09-13	35-30	01-06	40-35	20-25	33-29	17-22	44-40	11-17
25.38-33	04-09	30-24	19x30	35x24	06-11	42-38	22-28	33x22	17x28	38-32	11-17

31.36-31	02-07	41-36	07-11	48-42	17-21	39-33	28x19	31-26	23x34	26x06	19-23
37.40x29	23x34	06-01	09-14	32-27	34-40	45x34	18-23	01x20	15x24		

Michel Trouet - Freddy Egels

1-1

01.34-30	19-23	30-25	20-24	32-28	23x32	37x28	17-21	41-37	21-26	37-32	26x37
07.42x31	16-21	46-41	21-26	41-37	11-17	47-42	07-11	40-34	24-30	35x24	14-20
13.25x14	9x40	45x34	04-09	50-45	10-14	44-40	01-07	40-35	17-21	34-29	21-27
19.31x22	18x27	32x21	26x17	37-32	17-22	28x17	11x22	42-37	07-11	32-28	12-18
25.28x17	11x22	38-32	06-11	43-38	11-16	49-43	16-21	32-28	21-26	28x17	18-23
31.29x18	13x11	45-40	14-19	40-34	09-13	36-31	15-20	31-27	20-25	38-32	02-07
37.33-28	11-16	43-38	03-09	38-33	07-12	48-43	12-18				

Luc Jennes - Daniel Mullier

1-1

01.32-28	17-22	28x17	12x21	37-32	21-26	32-28	26x37	41x32	07-12	46-41	01-07
07.41-37	19-23	28x19	14x23	33-28	09-14	28x19	14x23	39-33	10-14	34-30	14-19
13.30-25	04-09	25x14	9x20	44-39	05-10	50-44	10-14	33-28	16-21	37-31	21-26
19.39-33	26x37	42x31	11-17	44-39	07-11	40-34	18-22	34-29	23x34	39x30	02-07
25.30-25	20-24	47-42	11-16	45-40	06-11	40-34	12-18	32-27	24-30	35x24	19x39
31.43x34	14-19	25-20	15x24	27-21	17x37	28x 6	07-11	42x31	18-23	06x17	24-29
37.33x24	19x39	31-27	23-29	27-21	16x27	17-11	29-34	38-33	39x28	49-44	08-12
43.11- 6	13-18	44-39	34x43	48x39	28-32	39-33	32-37	33-28	37-42	28-22	42-48
49.22x13											

Stand

De Vries J.	12	Egels F.	8
Libbrecht A.	10	Jennes L.	5
Hermans V.	6	Lemaitre L.	5
Copers M.	8	Trouet M.	5
Demasure J.	8	Mullier D.	4
Devroe R.	8	Evens J.	2

Ronde 8 15/03/2007

Alex Libbrecht - Michel Trouet 0-2

01.32-28	19-23	28x19	14x23	37-32	10-14
04.41-37	14-19	46-41	05-10	35-30	10-14
07.30-25	17-21	31-26	11-17	33-29	20-24
10.29x20	15x24	40-35	07-11	32-28	23x32
13.37x28	01-07	38-33	24-30	35x24	19x30
16.43-38	30-35	49-43	18-22	34-29	21-27
19.29-23	04-10	39-34	10-15	44-40	35x44
22.50x39	13-18	34-29	14-20	25x14	09x20
25.39-34	20-24	29x20	18x40	45x34	15x24
28.28-23	22-28	33x31	24-29	34-30	29x18
31.30-25	03-09	25-20	18-23	41-37	12-18
34.37-32	07-12	43-39	08-13	39-33	02-08
37.48-43	09-14	20x09	13x04	43-39	08-13
40.33-28	17-22	28x28	16-21	26x17	11x44
43.32-27	44-49	38-32	18-22	27x18	49x13
46.42-38	13-19	38-33	06-11	31-27	11-17
49.36-31	19-23	31-26	04-09	47-41	23x46
52.33-29	46-19	27-21	19-35	21x12	35-40

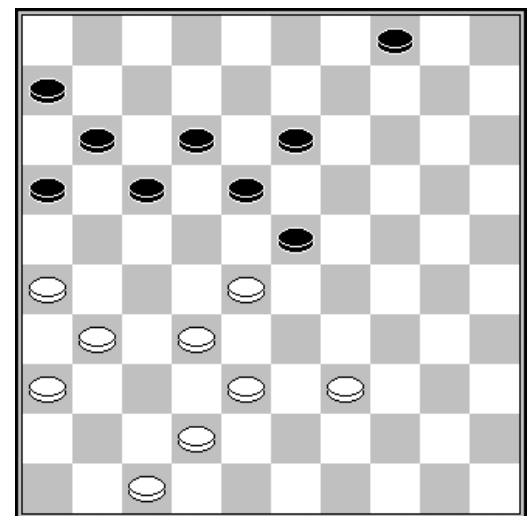

40. 33-28 ?

Freddy Egels - Leon Lemaitre

1-1

01.32-28	16-21	31-26	11-16	28-23	18x29	34x23	19x28	33x11	06x17	36-31	14-19
07.38-32	10-14	35-30	20-25	39-33	25x34	40x29	05-10	44-39	12-18	50-44	15-20
13.42-38	20-25	44-40	07-12	48-42	10-15	41-36	14-20	46-41	20-24	29x20	15x24
19.40-34	24-30	32-28	04-10	34-29	30-35	28-23	19x28	33x11	16x07	26x17	12x21
25.38-32	10-15	42-38	21-26	47-42	07-12	32-28	01-07	39-33	25-30	31-27	18-22
31.28x17	12x32	37x28	15-20	43-39	07-12	41-37	20-25	37-32	13-18	42-37	09-13
37.36-31	13-19	49-44	19-24	29x20	25x14	45-40	14-19	31-27	08-13		

Rik Devroe - Valere Hermans

0-2

01.32-28	19-23	28x19	13x24	34-30	14-19
04.40-34	20-25	44-40	10-14	49-44	14-20
07.33-28	17-22	28x17	12x21	31-27	21x32
10.37x28	18-22	28x17	11x22	38-33	07-12
13.33-28	22x33	39x28	12-18	41-37	06-11
16.42-38	11-17	28-23	19x28	30x19	08-12
19.44-39	17-22	34-30	25x34	40x29	28-33
22.39x08	02x31	36x27	01-07		

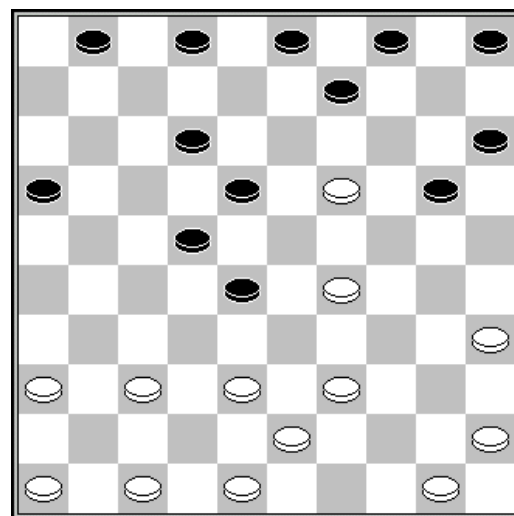

21. 40x29 ?

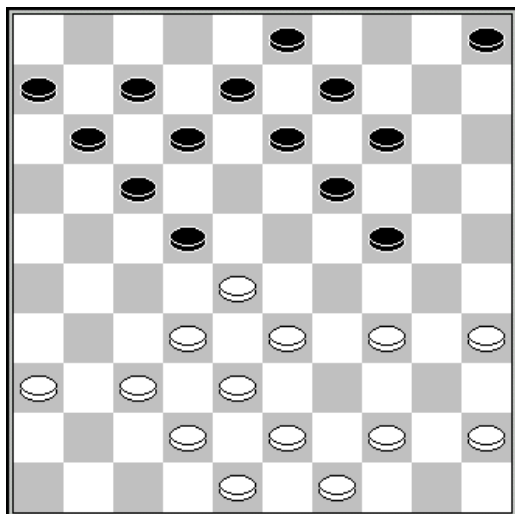

24. 39-34 ?

Daniel Mullier - Maarten Copers

0-2

01.33-28	17-22	28x17	11x22	39-33	07-11
04.44-39	01-07	32-28	12-17	50-44	20-25
07.37-32	07-12	32-27	02-07	31-26	22x31
10.26x37	14-20	37-32	16-21	41-37	21-26
13.37-31	26x37	42x31	18-22	47-42	13-18
16.32-27	09-13	46-41	04-09	41-37	20-24
19.37-32	10-14	31-26	22x31	26x37	18-22
22.34-30	25x34	40x20	15x24	39-34	24-29
25.34x23	17-21	28x26	19x50		

Johan Evens - Luc Jennes

0-2

01.33-28	19-23	28x19	14x23	39-33	10-14	44-39	14-19	50-44	05-10	33-28	10-14
07.38-33	17-22	28x17	12x21	31-26	07-12	26x17	12x21	43-38	01-07	49-43	07-12
13.33-28	20-24	34-30	21-26	39-33	11-17	36-31	17-21	31-27	02-07	41-36	07-11
19.47-41	24-29	33x24	26-31	37x17	11x33	38x29	23x25	43-39	19x30	35x24	14-19
25.40-35	19x30	35x24	09-14	44-40	14-19	40-35	19x30	35x24	04-09	42-38	09-14
31.45-40	14-19	40-35	19x30	35x24	18-23	38-33	23-29	33-28	29x20	48-43	20-24
37.43-38	24-30	38-33	30-34	39x30	25x34	28-23	34-40	33-29	15-20	41-37	40-44
43.37-31	44-50	31-26	50-11								

Johan Demasure - Janes de Vries

1-1

01.32-28	20-25	34-30	25x34	39x30	16-21	31-26	21-27	30-25	11-16	37-32	19-24
07.32x21	16x27	44-39	18-22	50-44	07-11	41-37	01-07	37-32	11-16	32x21	16x27
13.47-41	06-11	41-37	27-31	36x18	12x41	46x37	11-16	40-34	07-12	33-29	24x33
19.39x28	14-19	44-39	10-14	39-33	05-10	37-32	12-18	42-37	19-23	28x19	14x23

25.34-30	10-14	33-29	23x34	30x39	08-12	39-33	02-07	45-40	03-08	40-34	17-21
31.26x17	12x21	33-28	04-10	37-31	07-12	34-30	12-17	31-26	18-22	48-42	22x33
37.38x29	08-12	42-37	21-27	32x21	16x27	37-32	27x38	43x32	13-18	29-24	09-13
43.26-21	17x26	24-20	15x24	30x17	26-31	17-11	31-36	11-07	36-41	07-01	41-46
49.01x45	46x19	49-43	10-15	43-39	19-37	39-34	14-20	25x14	37x10	35-30	10-19
55.30-25	19-37										

Stand

De Vries J.	13	Devroe R.	8
Hermans V.	11	Jennes L.	7
Copers M.	10	Trouet M.	7
Libbrecht A.	10	Lemaitre L.	6
Demasure J.	9	Mullier D.	4
Egels F.	9	Evens J.	2

Ronde 9 16/03/2007

Leon Lemaitre - Alex Libbrecht 0-2

01.32-28	19-23	28x19	14x23	37-32	10-14	33-28	05-10	28x19	14x23	41-37	10-14
07.39-33	13-19	44-39	08-13	34-29	23x34	39x30	02-08	50-44	18-23	44-39	20-24
13.30-25	12-18	46-41	07-12	33-28	17-22	28x17	11x22	31-26	01-07	36-31	14-20
19.25x14	9x20	41-36	04-09	39-34	20-25	31-27	22x31	36x27	06-11	47-41	11-17
25.27-21	16x27	32x21	17-22	41-36	23-28	37-32	28x37	42x31	19-23	31-27	22x31
31.36x27	23-28	49-44	18-23	34-30	25x34	40x18	13x31	26x37	07-11	44-39	08-13
37.45-40	03-08	48-42	13-18	21-16	09-13	16x07	12x01	38-32	18-23	43-38	24-29
43.39-33	28x39	40-34	39x30	35x33	15-20	32-27	20-25	27-22	25-30	37-32	30-35
49.33-29	23x34										

Luc Jennes - Johan Demasure 0-2

01.32-28	18-23	34-29	23x32	37x28	12-18
04.40-34	07-12	45-40	01-07	28-23	19x28
07.33x22	17x28	29-24	20x29	34x32	14-19
10.41-37	10-14	32-28	05-10	37-32	11-17
13.46-41	07-11	41-37	18-23	35-30	13-18
16.30-25	09-13	38-33	15-20	42-38	04-09
19.40-35	10-15	47-42	02-07	39-34	17-22
22.28x17	12x21	34-30	07-12	44-39	21-26
25.31-27	11-17	33-28	17-22	28x17	12x21
28.39-33	23-29	33x24	20x29	43-39	08-12
31.50-45	06-11	49-44	11-17	44-40	17-22
34.39-33	22x31	36x27	19-23	33x24	23-28
37.32x23	21x43	48x39	18x20	39-33	13-18
40.40-34	14-19				

40.40.34 ?

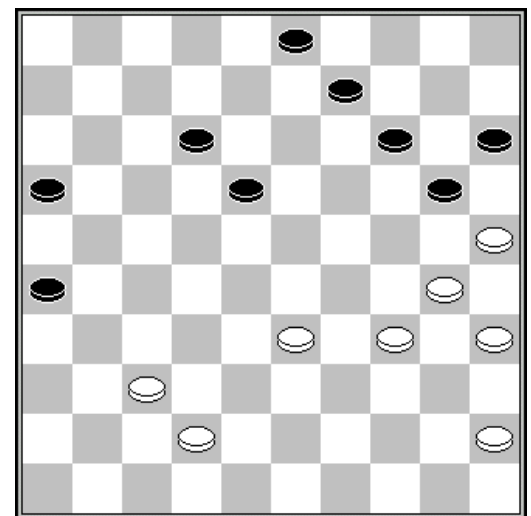

Valere Hermans - Freddy Egels 2-0

01.33-28	18-23	31-27	20-24	34-30	17-21	39-33	12-18	36-31	15-20	44-39	07-12
07.41-36	10-15	30-25	21-26	40-34	24-30	35x24	20x40	45x34	11-17	27-22	18x27
13.31x11	16x7	50-45	15-20	36-31	05-10	31-27	10-15	46-41	12-18	41-36	20-24
19.49-44	24-30	37-31	26x37	42x31	30-35	47-41	07-12	41-37	01-07	44-40	35x44
25.39x50	14-20	25x14	09x20	27-21	04-09	21-17	12x21	34-29	23x34	28-23	19x39
31.38-33	39x28	32x01	20-25	01x40	13-18	40x26	08-12	26x08	03x12	37-32	15-20
37.31-27	20-24	32-28	24-29	36-31	09-13	43-39	25-30	45-40	13-19	28-22	12-17
43.22x11	6x17	40-35	19-24	31-26	02-07	50-44	07-12	44-40	12-18	48-42	18-23
49.27-21	23-28	21x12	28-33	39x28	30-34						

Janes de Vries - Rik Devroe 2-0
 01.32-28 19-23 28x19 14x23 37-32 17-21 34-29 23x34 40x29 18-22 32-28 11-17
 07.31-26 22-27 44-40 07-11 50-44 10-14 40-34 05-10 44-40 20-24 29x20 15x24
 13.34-29 14-20 39-34 13-18 43-39 01-07 48-43 18-22 42-37 12-18 28-23 07-12
 19.23-19 24x13 29-23 18x29 33x15 12-18 37-32 10-14 38-33 27x29 34x12 14-20
 25.15x24 13-19 24x13 09x07 35-30 07-12 30-24 12-18 40-34 08-13 24-20 02-08
 31.45-40 22-28 40-35 28-33 39x28 18-23 28x19 13x15 36-31 21-27 31x22 17x28
 37.41-37 08-12 35-30 12-18 43-38 15-20 47-41 18-22 37-31 11-17 31-27 22x31
 43.26x37 03-08 38-32 28-33 30-25 20-24 34-29 33-38 29x20 38x27 20-14 16-21
 49.25-20 08-13 20-15 13-19 14x23 17-22 23-19 22-28 19-14 06-11 14-10 11-16
 55.41-36 28-33 49-43

Maarten Copers - Johan Evens 2-0
 01.33-28 18-23 39-33 12-18 44-39 07-12 31-26 01-07 34-29 23x34 40x29 20-24
 07.29x20 15x24 39-34 18-23 36-31 13-18 45-40 09-13 50-45 04-09 41-36 10-15
 13.46-41 05-10 31-27 15-20 34-30 10-15 30-25 24-29 33x24 20x29 27-21 16x27
 19.32x21 23x32 38x27 11-16 27-22 18x27 21x32 12-18 37-31 07-12 42-38 19-23
 25.35-30 14-19 32-28 23x32 38x27 18-23 27-22 17x28 26-21 16x27 31x24 12-18
 31.41-37 08-12 37-32 18-22 32-27 22x31 36x27 02-07 43-38 07-11 38-32 11-17
 37.47-41 06-11 41-36 03-08 36-31 11-16 31-26 17-21 26x17 12x21 49-43 08-12
 43.43-38 12-18 38-33 21-26 33-28 18-22 27x29 16-21 29-23 09-14 32-27 21x32
 49.28x37 19x28 40-35

Michel Trouet - Daniel Mullier 2-0
 01.32-28 17-22 28x17 12x21 37-32 07-12 41-37 01-07 34-30 21-26 30-25 19-23
 07.35-30 11-17 40-35 17-21 44-40 14-19 25x14 09x20 30-25 10-14 50-44 20-24
 13.31-27 04-09 33-28 14-20 25x14 09x20 39-33 05-10 44-39 10-14 37-31 26x37
 19.42x31 03-09 47-42 20-25 40-34 23-29 34x23 18x29 46-41 21-26 41-37 07-11
 25.49-44 14-20 44-40 09-14 27-22 16-21 31-27 11-16 40-34 29x40 35x44 12-18
 31.44-40 18-23 39-34 23-29 34x23 24-30 40-34 30x39 33x44 08-12 44-39 02-08
 37.39-33 20-24 36-31 25-30 22-18 13x22 27x07

Stand

De Vries J.	15	Trouet M.	9
Hermans V.	13	Devroe R.	8
Copers M.	12	Jennes L.	7
Libbrecht A.	12	Lemaitre L.	6
Demasure J.	11	Mullier D.	4
Egels F.	9	Evens J.	2

Ronde 10 17/03/2007

Alex Libbrecht - Valere Hermans 1-1
 01.32-28 17-22 28x17 11x22 37-32 06-11 32-27 11-17 31-26 22x31 26x37 16-21
 07.33-28 21-26 39-33 07-11 44-39 01-06 50-44 02-07 34-29 20-25 28-22 18x27
 13.29-23 19x28 33x31 17-22 31-27 22x31 36x27 13-18 39-33 09-13 44-39 04-09
 19.37-31 26x37 42x31 14-19 41-36 10-14 47-42 14-20 46-41 05-10 41-37 20-24
 25.37-32 10-14 49-44 14-20 33-29 24x33 39x28 20-24 44-39 24-30 35x24 19x30
 31.39-34 30x39 43x34 09-14 48-43 11-16 43-39 07-11 39-33 14-19 34-29 19-24
 37.29x20 15x24 40-34 03-09 45-40 11-17 27-22 18x27 31x11 16x07 34-29 13-19
 43.29x20 25x14 33-29 08-13 36-31 12-18 38-33 07-12 40-35 12-17 29-24 19x30
 49.35x24 06-11 31-26 11-16 42-37 14-19 33-29 19x30 29-23 18x29 28-22 17x28
 55.32x25

Freddy Egels - Janes de Vries 0-2
 01.32-28 20-25 37-32 15-20 41-37 10-15
 04.46-41 05-10 31-27 19-23 28x19 14x23
 07.33-28 09-14 28x19 14x23 39-33 10-14
 10.44-39 13-19 50-44 17-21 33-28 04-09
 13.36-31 08-13 41-36 21-26 39-33 02-08
 16.44-39 12-17 49-44 17-22 28x17 11x22
 19.33-28 22x33 39x28 07-12 27-22 18x27
 22.31x22 23-29 34x23 25-30 35x24 20x27
 25.32x21 26x17 37-32 12-18 43-39 18-23
 28.36-31 13-18 31-27 06-11 47-41 01-06
 31.41-36 09-13 39-33 17-22

22. 31x22

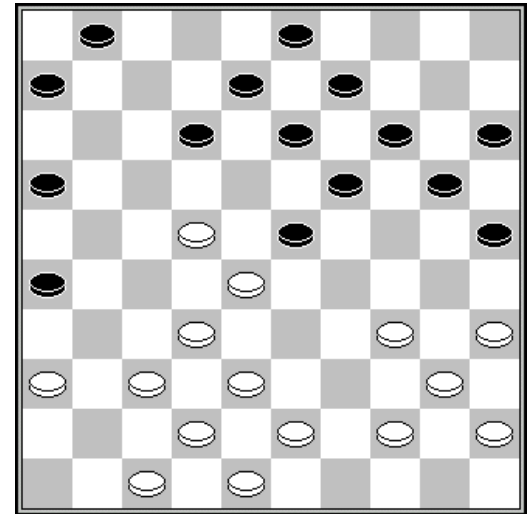

Rik Devroe - Luc Jennes 2-0
 01.35-30 20-25 33-29 14-20 29-23 19x28 32x23 18x29 34x23 25x34 40x29 20-25
 07.45-40 15-20 37-32 20-24 29x20 25x14 40-34 17-21 31-27 12-18 23x12 7x18
 13.38-33 14-19 41-37 10-14 42-38 01-07 50-45 07-12 47-42 19-23 33-28 14-19
 19.39-33 05-10 33-29 10-14 43-39 14-20 27-22 18x27 29x07 08-12 07x18 13x33
 25.39x28 27-31 37x17 11x33 38x29 09-13 42-38 04-09 36-31 06-11 48-42 13-18
 31.46-41 19-23 41-36 11-17 49-43 09-13 44-40 03-09 29-24

Johan Demasure - Maarten Copers 1-1
 01.32-28 19-23 28x19 14x23 33-28 23x32 37x28 10-14 41-37 14-19 46-41 05-10
 07.37-32 10-14 41-37 16-21 39-33 18-23 34-29 23x34 40x29 21-26 44-39 20-25
 13.50-44 17-22 28x17 11x22 32-28 07-11 28x17 11x22 31-27 22x31 36x27 01-07
 19.37-31 26x37 42x31 14-20 29-24 20x29 33x24 19x30 35x24 09-14 44-40 12-18
 25.40-34 07-12 45-40 18-23 49-44 03-09 24-19 13x24 34-30 25x45 44-40 45x34
 31.39x10 15-20 10-05 12-17 05x11 06x17 43-39 20-24 39-34 09-14 47-42 02-07
 37.34-29 24x33 38x29 08-12 29-24 04-10 31-26 10-15 27-21 17-22 42-38 12-18
 43.38-33 18-23 24-19 23-28 19x10 15x04 33-29 04-09 48-42 09-14 42-37 14-20
 49.37-31 20-25 29-24 25-30 24x35 28-33 35-30 33-39 30-24 22-28 31-27 07-12
 55.27-22 28x17 24-19

Johan Evens - Michel Trouet 1-1
 01.33-28 19-23 28x19 14x23 39-33 10-14 44-39 14-19 50-44 05-10 32-28 23x32
 07.37x28 10-14 41-37 17-21 37-32 21-26 34-30 26x37 32x41 20-24 41-37 11-17
 13.47-41 06-11 40-34 01-06 44-40 17-22 28x17 11x22 37-32 07-11 41-37 02-07
 19.46-41 14-20 30-25 18-23 25x14 19x10 49-44 22-27 32x21 16x27 37-32 12-18
 25.32x21 23-28 33x22 18x16 34-29 24x33 39x28 10-14 44-39 14-19 39-33 07-12
 31.42-37 12-18 43-39 18-23 48-43 23x32 37x28 11-17 40-34 16-21 34-29 19-24
 37.29x20 15x24 45-40 21-26 40-34 04-10 34-29 10-14 29x20 14x25 41-37 06-11
 43.38-32 08-12 37-31 26x37 32x41 12-18 33-29 18-22 28-23 13-19 23x14 9x20
 49.39-34 20-24 29x20 25x14 35-30 22-28 43-39 17-22 41-37 22-27 39-33 28x39
 55.34x43 11-17 30-24 03-08 43-39 17-22 39-34 22-28 34-30 28-33 30-25

Daniel Mullier - Leon Lemaitre 0-2
 01.33-28 17-22 28x17 12x21 31-26 07-12 26x17 12x21 32-28 19-23 28x19 14x23
 07.39-33 10-14 44-39 14-19 37-31 02-07 31-26 11-17 50-44 07-11 41-37 05-10
 13.37-32 10-14 33-28 20-24 34-30 01-07 42-37 07-12 46-41 21-27 32x21 16x27
 19.38-33 23x32 37x28 18-23 47-42 23x32 33-29 24x33 39x37 13-18 43-38 09-13

25.37-32	11-16	32x21	16x27	41-37	19-23	49-43	04-09	44-39	06-11	37-32	11-16
31.32x21	16x27	30-24	23-28	39-33	28x39	43x34	17-22	34-29	22-28	48-43	12-17
37.43-39	17-22	40-34	14-20	45-40	28-32	35-30	32x43	39x48	22-28	29-23	28x19
43.42-37	20x29	34x14	9x20	30-25	20-24	48-42	18-22	42-38	24-29	37-32	29-33
49.32x21	33x42	21-16	42-47	16-11	47-29	40-35	29-01	11-06	22-27	35-30	13-19
55.36-31	27x36	26-21	36-41	30-24	19x30	25x34	01x45	06-01	41-46	01-06	45-01
61.21-16	46-23	06-33	23-07	33-11	07-02	11-33	01-06	33-29	06-28	29-18	15-20
67.18-29	20-25	29-34	25-30								

Stand

De Vries J.	17	Devroe R.	10
Hermans V.	14	Egels F.	9
Copers M.	13	Lemaitre L.	8
Libbrecht A.	13	Jennes L.	7
Demasure J.	12	Mullier D.	4
Trouet M.	10	Evens J.	3

Ronde 11 18/03/2007

Janes de Vries - Alex Libbrecht 2-0

01.32-28	19-23	28x19	14x23	37-32	10-14
04.41-37	05-10	46-41	13-19	35-30	20-25
07.33-29	08-13	40-35	03-08	45-40	17-22
10.31-27	22x31	36x27	11-17	38-33	17-22
13.41-36	22x31	36x27	06-11	30-24	19x30
16.35x24	15-20	24x15	25-30	34x25	23x45
19.39-34	11-17	44-40	17-22	37-31	22-28
22.32x23	18x38	43x32	12-17	34-30	45x34
25.30x39	07-12	42-38	14-19	49-43	10-14
28.47-42	12-18	39-33	02-07	43-39	01-06
31.50-44	17-21	33-28	07-11	39-33	11-17
34.44-39	19-24	39-34	24-30	28-23	30x26
37.23x03	21x43	03x49	14-19	42-37	13-18
40.49-38	06-11	25-20	11-17	37-31	26x37
43.15-10	04x24	38x42	16-21	42-37	18-23
46.37-32	23-29	32x14	29-33	48-43	

35. 24-30 ?

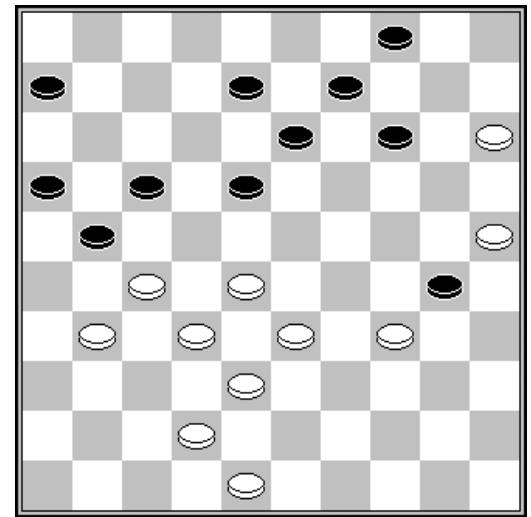

Luc Jennes - Freddy Egels 1-1

01.32-28	18-23	34-29	23x32	37x28	20-25	40-34	14-20	45-40	20-24	29x20	25x14
07.50-45	12-18	41-37	17-21	37-32	21-26	34-29	26x37	32x41	19-23	28x19	14x34
13.39x30	11-17	44-39	06-11	41-37	16-21	37-32	21-26	46-41	01-06	41-37	07-12
19.40-34	10-14	34-29	14-19	29-24	02-07	49-44	05-10	30-25	19x30	35x24	10-14
25.25-20	14x25	24-19	13x24	37-31	26x28	33x02	25-30	44-40	09-13	02x19	24x13
31.40-35	12-18	35x24	17-22	39-33	04-10	43-39	10-14	39-34	07-12	45-40	11-16
37.40-35	16-21	34-30	21-26	42-37	06-11	47-42	11-16	33-29			

Maarten Copers - Rik Devroe 0-2

01.32-28	16-21	37-32	11-16	41-37	21-26	28-23	19x28	33x11	06x17	32-28	18-23
07.28x19	14x23	39-33	12-18	44-39	07-12	50-44	10-14	33-29	14-19	38-33	17-22
13.46-41	12-17	31-27	22x31	36x27	19-24	37-32	13-19	43-38	17-21	49-43	08-13
19.41-36	02-08	47-41	04-10	42-37	10-14	36-31	08-12	41-36	23-28	33x22	24x42
25.43-38	42x33	39x28	01-06	44-39	20-24	34-30	18-23	39-33	12-18	40-34	14-20
31.30-25	06-11	25x14	9x20	34-30	05-10	30-25	10-14	48-43	23-29	43-38	29-34

Michel Trouet - Johan Demasure 1-1

01.32-28 18-23 38-32 12-18 42-38 07-12 47-42 01-07 34-29 23x34 39x30 17-22
 07.28x17 12x21 44-39 07-12 50-44 20-25 40-34 21-26 44-40 19-23 32-28 23x32
 13.37x28 26x37 41x32 14-19 30-24 19x30 35x24 18-22 28x17 12x21 40-35 10-14
 19.24-20 15x24 34-30 25x34 39x10 5x14 45-40 13-18 40-34 09-13 34-30 04-10
 25.49-44 21-27 32x21 16x27 46-41 02-07 41-37 08-12 44-39 10-15 39-34 12-17
 31.34-29 07-12 29-24 17-22 37-31 13-19 24x13 18x 9 30-24 22-28 31x22 28x17
 37.38-32 12-18 42-38 09-13 32-28 17-22 28x17 11x22 48-42 22-28 33x22 18x27
 43.43-39 06-11 42-37 11-17 35-30

Leon Lemaitre - Johan Evens 1-1

01.35-30 20-25 40-35 19-23 33-29 17-21 45-40 21-26 50-45 11-17 38-33 07-11
 07.32-28 23x32 37x28 26x37 41x32 01-07 42-38 18-23 28x19 13x24 30x19 14x23
 13.29x18 12x23 47-41 10-14 41-37 05-10 36-31 08-13 31-26 02-08 46-41 08-12
 19.41-36 03-08 37-31 17-21 26x17 12x21 31-26 07-12 26x17 12x21 32-27 21x32
 25.38x27 11-17 27-22 17x28 33x22

Valere Hermans - Daniel Mullier 1-1

01.34-29 19-23 39-34 17-22 44-39 14-19 50-44 11-17 32-28 23x32 37x28 19-23
 07.28x19 13x24 41-37 20-25 29x20 25x14 37-32 09-13 46-41 14-19 41-37 10-14
 13.32-28 05-10 37-32 04-09 42-37 18-23 47-42 12-18 35-30 07-12 30-24 19x30
 19.34x25 14-19 40-34 09-14 31-27 22x31 36x27 17-22 28x17 12x21 33-28 15-20
 25.38-33 10-15 43-38 20-24 44-40 03-09 49-43 01-07 40-35 07-12 34-30 02-07
 31.39-34 07-11 37-31 21-26 34-29 26x37 29x20 15x24 42x31 11-17 45-40 17-21
 37.31-26 12-17 40-34 17-22 28x17 21x12 33-28 06-11 48-42 11-17 43-39 17-21
 43.26x17 12x21 39-33 21-26 42-37 08-12 34-29 23x34 30x39 18-23 39-34 13-18
 49.28-22 09-13 34-30 12-17 22x11 16x07 33-28 24-29 28-22 07-11

	1	2	3	4	5	6	7	8	9	10	11	12	+	=	-	Pt
De Vries J.	X	1	1	2	1	2	2	2	2	2	2	2	8	3	0	19
Hermans V.	1	X	0	1	1	2	1	2	2	2	1	2	5	5	1	15
Copers M.	1	2	X	1	1	0	2	1	0	1	2	2	4	5	2	13
Libbrecht A.	0	1	1	X	1	1	0	1	2	2	2	2	4	5	2	13
Demasure J.	1	1	1	1	X	2	1	1	0	2	1	2	3	7	1	13
Devroe R.	0	0	2	1	0	X	1	0	2	2	2	2	5	2	4	12
Trouet M.	0	1	0	2	1	1	X	1	1	1	2	1	2	7	2	11
Egels F.	0	0	1	1	1	2	1	X	1	1	1	1	1	8	2	10
Lemaitre L.	0	0	2	0	2	0	1	1	X	0	2	1	3	3	5	9
Jennes L.	0	0	1	0	0	0	1	1	2	X	1	2	2	4	5	8
Mullier D.	0	1	0	0	1	0	0	1	0	1	X	1	0	5	6	5
Evens J.	0	0	0	0	0	0	1	1	1	0	1	X	0	4	7	4