

BELGISCH KAMPIOENSCHAP 2006

In dezelfde reeks verschenen :

Belgisch Kampioenschap

1969 / 1970 / 1971 / 1972 / 1973 / 1974 / 1975 / 1976 / 1977

1978 / 1980 / 1981 / 1983 / 1984 / 1985 / 1986 / 1987 / 1989

1990 / 1991 / 1992 / 1993 / 1994 / 1995 / 1996 / 1997 / 1998

1999 / 2000 / 2001 / 2002 / 2003 / 2004 / 2005 / 2006 / 2007

2008 / 2009 / 2010 / 2011 / 2012 / 2013 / 2014 / 2015 / 2016

2017 / 2018 / 2019

Belgisch Kampioenschap 1/2 finale 1988

V.U.

Borghoms F.

Homebrew.ed@telene

HOOFDKLASSE

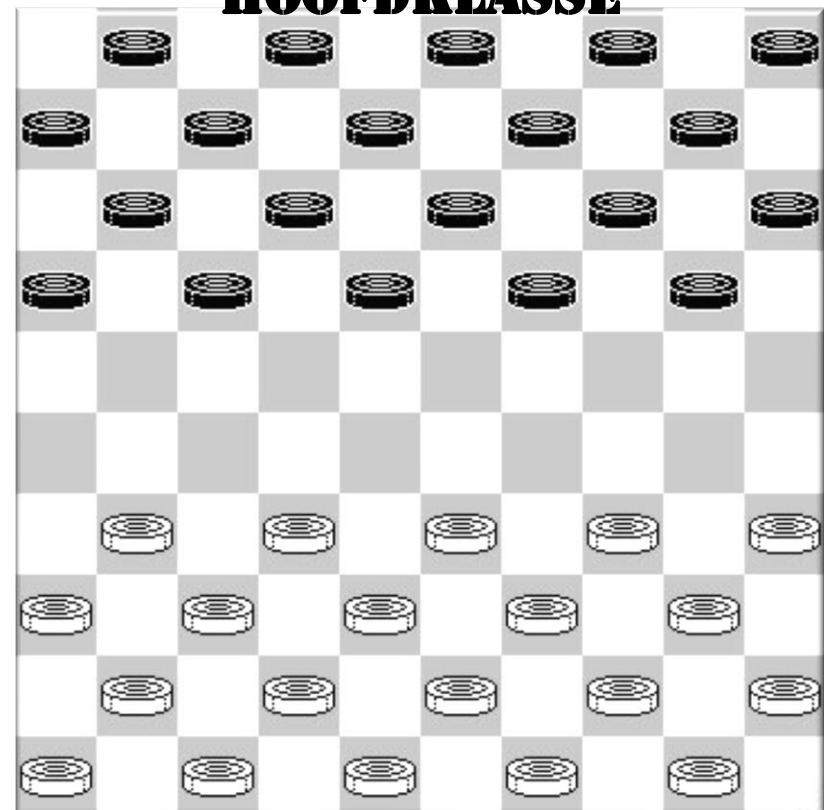

Ronde 1 11/03/2006

Henri Grau - Valere Hermans 1-1 0:40/0:40
 01.32-28 19-23 28x19 14x23 33-28 23x32 37x28 17-22 28x17 12x21 31-26 07-12
 07.26x17 12x21 41-37 10-14 39-33 05-10 46-41 14-19 37-32 01-07 41-37 07-12
 13.44-39 10-14 34-30 20-25 33-28 25x34 39x30 11-17 50-44 06-11 44-39 04-10
 19.39-33 19-23 28x19 14x23 33-28 09-14 28x19 14x23 30-25 10-14 40-34 21-27
 25.32x21 17x26 38-32 16-21 43-38 21-27 32x21 26x17 37-32 11-16 45-40 17-21
 31.42-37 18-22 49-43 12-18 43-39 21-26 39-33 22-28 33x22 18x27 32x21 26x17
 37.34-30 13-19 30-24 19x30 25x34 08-13 37-32 15-20 47-42 20-24

Luc Jennes - Ronald Schalley 0-2 2:00/2:02
 01.32-28 18-23 34-29 23x32 37x28 20-25 41-37 15-20 37-32 17-21 46-41 21-26
 07.41-37 16-21 40-34 11-16 44-40 07-11 50-44 12-17 35-30 20-24 29x20 19-23
 13.28x19 13x35 20-15 01-07 31-27 07-12 33-28 12-18 37-31 26x37 42x31 14-19
 19.47-42 10-14 39-33 08-13 44-39 35x44 49x40 19-24 34-29 14-19 29x20 25x14
 25.40-34 02-08 45-40 05-10 40-35 18-22 27x18 13x22 35-30 08-13 31-27 22x31
 31.36x27 03-08 30-24 19x30 34x25 08-12 42-37 21-26 39-34 17-21 34-30 14-19
 37.30-24 19x30 25x34 12-18 48-42 10-14 34-30 11-17 43-39 18-22 27x18 13x22
 43.30-24 09-13 28-23 13-18 23x12 17x08 39-34 22-27 33-28 08-13 28-23 06-11
 49.24-19 13x24 23-18 04-09

Rik Devroe - Bryan Wollaert 0-2
 0:24/0:24
 01.33-29 17-22 39-33 11-17 44-39 06-11
 04.50-44 01-06 31-26 16-21 37-31 21-27
 07.32x21 22-28 33x22 18x16 41-37 13-18
 10.37-32 09-13 35-30 20-25 40-35 14-20
 13.39-33 19-24 30x19 13x24 43-39 10-14
 16.32-28 17-21 26x17 11x22 28x17 12x21
 19.38-32 18-23 29x18 24-30 35x24 20x27
 22.31x22 07-11

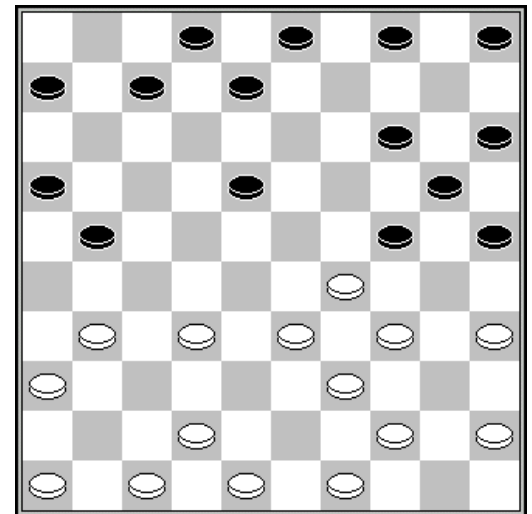

19.38-32 ?

Marc De Meulenaere - Yves Vandenberg 1-1 2:30/2:46
 01.32-27 17-21 37-32 19-23 31-26 14-19 26x17 11x31 36x27 10-14 41-37 06-11
 07.46-41 11-17 34-30 20-25 41-36 25x34 39x30 15-20 44-39 20-24 50-44 05-10
 13.40-34 17-22 30-25 22x31 36x27 12-17 33-29 24x33 39x28 10-15 38-33 07-12
 19.43-38 17-22 28x17 12x21 35-30 15-20 34-29 23x34 30x39 20-24 44-40 18-23
 25.33-28 04-10 38-33 02-07 42-38 01-06 49-43 08-12 27-22 12-18 39-34 18x27
 31.34-29 23x34 40x20 10-15 43-39 15x24 28-23 19x28 33x31 14-19 32-28 13-18
 37.37-32 18-23 31-27 06-11 45-40 11-17 40-35 07-12 47-42 21-26 42-37 17-21
 43.39-33 09-14 48-43 03-09 43-39 09-13 27-22 12-18 39-34 18x27 34-30 13-18
 49.28-22 23-28 32x12 27x07 38-32 21-27 32x21 16x27 33-29 24x33 30-24 19x30
 55.35x24 33-39 24-20 14-19 20-15 27-31 37-32 39-43 15-10 31-36 25-20 19-23
 61.10-05 23-29 05-28 43-49 20-14 49x27 14-10 07-12 10-05 27-21 28-06

Stephan Michiels - Daniel Domb 2-0 2:30/2:46

01.32-28	19-23	28x19	14x23	37-32	17-21	35-30	20-25	33-29	10-14	42-37	21-26
07.39-33	05-10	44-39	11-17	50-44	06-11	30-24	14-19	40-35	19x30	35x24	01-06
13.47-42	17-22	33-28	22x33	39x19	11-17	38-33	07-11	43-39	02-07	48-43	17-21
19.43-38	11-17	45-40	17-22	31-27	22x31	36x27	07-11	41-36	12-17	49-43	17-22
25.36-31	11-17	40-35	06-11	19-14	10x30	35x24	22-28	32x12	21x41	46x37	04-10
31.12x21	16x36	29-23	11-17	34-29	08-12	39-34	13-18	44-39	10-14	34-30	25x34
37.39x30	17-21	30-25	14-20	25x14	09x20	33-28	20-25	23-19	12-17	28-23	18-22
43.19-14	21-27	38-33	27-31	14-09	03x14	24-20	15x24	29x09	25-30	43-39	36-41
49.37x46	31-37	42x31	26x37	09-03							

Eric Conrad - Bernard Lemmens 1-1 0:20/0:20

01.32-28	17-21	33-29	20-25	39-33	21-26	44-39	16-21	50-44	11-16	37-32	26x37
07.42x31	21-26	32-27	26x37	41x32	19-23	28x19	14x23	47-42	10-14	33-28	05-10
13.28x19	13x33	39x28	14-19	46-41	08-13	41-37	10-14	44-39	06-11	39-33	02-08
19.43-39	14-20	37-31	20-24	31-26	09-14	27-22	18x27	32x21	16x27	28-23	19x28
25.33x31	14-20	31-27	24-29	34x23	25-30	35x24	20x18	38-33	11-17	40-34	17-22
31.42-38	22x31	26x37	13-19	37-32	18-23	49-43	12-18	36-31	15-20	31-27	20-24
37.27-22	18x27	32x21	07-11	33-28	23x32	38x27	11-17	21x12	08x17		

Ronde 2 12/03/2006

Henri Grau - Eric Conrad 1-1 1:30/1:30

01.32-28	19-23	28x19	14x23	37-32	10-14	41-37	05-10	46-41	14-19	34-29	23x34
07.39x30	10-14	44-39	16-21	31-26	18-22	36-31	11-16	41-36	07-11	31-27	22x31
13.36x27	12-18	30-25	18-23	47-41	01-07	40-34	07-12	34-29	23x34	39x30	12-18
19.37-31	18-23	33-29	23x34	30x39	13-18	41-36	18-23	38-33	08-13	32-28	21x32
25.28x37	20-24	42-38	14-20	25x14	9x20	45-40	04-09	40-34	24-29	33x24	20x40
31.35x44	15-20	37-32	20-24	32-28	23x32	38x27	02-08	27-22	17x28	26-21	16x27
37.31x33	19-23	33-29	24x33	39x19	13x24	43-38	09-14				

Daniel Domb - Ronald Schalley 0-2 1:54/2:09

01.32-28	17-22	28x17	11x22	37-32	12-17	31-26	06-11	36-31	08-12	32-27	16-21
07.27x16	22-28	33x22	18x36	39-33	12-18	41-37	07-12	16x07	02x11	44-39	19-23
13.34-29	23x34	40x29	14-19	33-28	10-14	39-33	05-10	50-44	20-24	29x20	15x24
19.44-39	03-08	45-40	01-06	39-34	10-15	34-30	14-20	30-25	09-14	46-41	18-22
25.37-32	24-29	33x24	20x29	41-37	22x33	40-34	29x40	35x44	04-09	38x29	19-24
31.29x20	15x24	42-38	11-16	43-39	13-18	48-43	09-13	39-33	13-19	43-39	18-23
37.44-40	17-21	26x17	12x21	40-35	06-11	49-44	08-13	44-40	11-17	40-34	17-22
43.34-30	21-26	39-34	13-18	47-42	22-27	32x21	16x27	33-29	24x33	38x29	27-32
49.37x28	23x32	29-24	36-41	24x22	41-47	25-20	47x15	22-18	32-37	18-12	37-41
55.12-07	14-19	30-25	41-47	34-30							

Rik Devroe - Marc De Meulenaere 0-2 1:40/0:58

01.33-29	19-23	35-30	20-25	40-35	13-19	38-33	08-13	42-38	02-08	31-27	14-20
07.48-42	17-21	36-31	21-26	41-36	10-14	45-40	05-10	50-45	20-24	29x20	15x24
13.46-41	10-15	34-29	25x34	29x20	14x25	40x29	23x34	39x30	25x34	44-39	11-17
19.39x30	17-21	43-39	18-23	33-28	15-20	38-33	20-24	42-38	12-18	49-43	07-12
25.30-25	09-14	45-40	04-09	40-34	14-20	25x14	9x20	47-42	20-25	28-22	24-30
31.35x24	19x30	22-17	23-28	33x22	18-23						

Stephan Michiels - Luc Jennes 2-0

01.31-27	19-23	33-28	17-21	28x19	14x23
04.39-33	10-14	33-28	14-19	44-39	21-26
07.38-33	11-17	50-44	17-21	34-30	07-11
10.30-25	12-17	25x14	9x20	40-34	05-10
13.33-29	10-14	27-22	18x38	29x09	04x13
16.42x33	17-22	28x17	11x22	34-30	22-27
19.47-42	27-32	37x28	26-31	36x27	21x23
22.43-38	01-07	49-43	07-12	41-37	16-21
25.37-32	21-26	42-37	06-11	46-41	11-16
28.48-42	12-17	32-27	13-18	37-32	17-21
31.33-28	08-13	44-40	02-07	41-37	07-11
34.38-33	11-17	43-38	20-24	30-25	17-22
37.28x17	21x12	27-22	18x27	32x21	16x27
40.33-28	23x34	40x07	27-31	07-02	19-24
43.02x30					

1:48/1:31

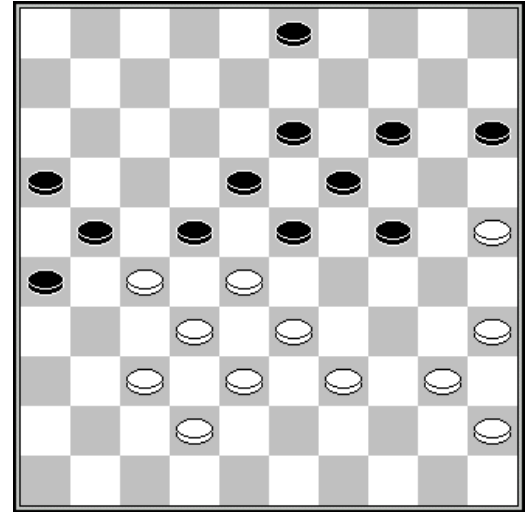

36. 17-22 ?

Bryan Wollaert - Yves Vandenberg 1-1

01.32-27	20-25	34-30	25x34	39x30	15-20
07.41-37	07-12	40-34	01-07	46-41	10-15
13.27-21	16x27	32x21	08-13	21-16	14-20
19.50-44	05-10	44-39	10-14	37-32	03-08
25.31-27	22x31	36x27	11-17	45-40	07-11
31.43-39	15-20	49-43	20-25	47-42	07-11
37.21-16	28x37	31x42	06-11	16x07	02x11
43.31x22	18x27	33x24	19x39	43x34	13-19
49.42-37	23-28	26-21	27x16	38-32	24-29
55.29x20	25x14	34-29	12-17	35-30	17-22
61.24-20	14-19	20-15	36-41	15-10	41-47
67.03-08	29-33	08-35	18-23	35-13	22-28
73.40-45	33-39	25-20	29x15	45x07	

2:55/2:59

30-25	20-24	37-32	18-23	44-39	12-18
34-29	23x34	39x30	18-23	31-26	13-18
25x14	9x20	30-25	04-09	25x14	9x20
42-37	24-29	33x24	20x29	37-31	17-22
16x07	12x01	41-36	08-12	39-34	01-07
42-37	17-22	27-21	11-17	37-31	22-28
36-31	17-22	42-37	11-16	39-33	22-27
26-21	27-31	37x26	16x27	48-42	19-24
32x23	29x18	34-29	14-20	40-34	20-24
30-25	16-21	37-31	21-27	29-24	27x36
10-04	47-15	04-09	19-23	09-03	23-29
13-35	15-29	35-44	29-15	44-40	15-29

Valere Hermans - Bernard Lemmens 0-2

01.32-28	18-23	38-32	12-18	31-27	07-12
04.43-38	20-24	49-43	14-20	37-31	10-14
07.41-37	05-10	46-41	02-07	34-29	23x34
10.39x30	20-25	44-39	25x34	40x20	15x24
13.27-22	18x27	31x22	16-21	45-40	21-26
16.36-31	17-21	31-27	12-17	27x16	26-31
19.37x26	19-23	28x30	17x46	40-34	14-19
22.50-45	19-24	30x19	46x14	34-30	10-15
25.39-34	13-19	34-29	14-05	29-24	08-13
28.33-29	09-14	30-25	19x30	25x34	11-17
31.42-37	07-11	16x07	01x12	47-41	06-11
34.38-32	11-16	34-30	03-08	43-39	17-21
37.26x17	12x21	32-28	21-26	39-34	16-21
40.29-24	04-10	28-23	14-20	34-29	20-25

1:50/1:40

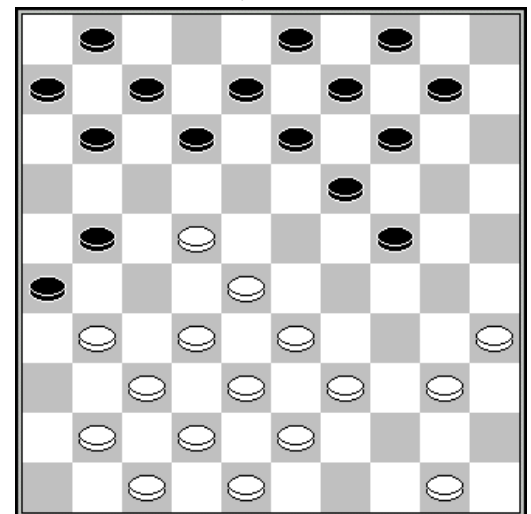

17. 31-27 ?

Stand

Michiels S.	4	Grau H.	2
Schalley R.	4	Vandeberg Y.	2
De Meulenaere M.	3	Hermans V.	1
Lemmens B.	3	Devroe R.	0
Wollaert B.	3	Domb D.	0
Conrad E.	2	Jennes L.	0

Ronde 3 18/03/2006

Luc Jennes - Daniel Domb	0-2	0:50/1:26
01.32-28 16-21 37-32 21-26	32-27 26x37	41x32 18-23 34-29 23x34 39x30 19-23
07.28x19 14x23 44-39 12-18	46-41 07-12	41-37 10-14 50-44 14-19 33-28 05-10
13.27-22 18x27 32x21 23x41	30-25 17x26	25x05 09-14 36-31 26x37 47x36 04-10
19.42x31 19-23 39-33 14-19	05x14 19x10	33-29 23x34 40x29 10-14 35-30 12-18
25.45-40 13-19 40-35 14-20	30-24 19x30	35x24 18-23 29x18 20x29 43-39 03-09
31.44-40 01-07 39-33 08-12	33x24 12x23	40-34 02-08 34-30 08-13 49-44 09-14
37.30-25 11-17 44-40 06-11	40-35 07-12	48-43 23-28 31-26 12-18 43-39 11-16
43.39-34 16-21 34-30 28-33	38x29 21-27	24-19 13x33 30-24 33-38 35-30 38-42

Eric Conrad - Valere Hermans	1-1	1:59/1:41
01.32-28 19-23 28x19 14x23	37-32 10-14	41-37 17-21 31-26 05-10 26x17 12x21
07.35-30 14-19 30-25 10-14	34-29 23x34	40x29 07-12 32-28 11-17 46-41 06-11
13.44-40 02-07 50-44 21-26	37-32 01-06	41-37 17-22 28x17 11x22 40-34 07-11
19.44-40 22-27 32x21 26x17	37-31 04-10	49-44 20-24 29x20 15x24 34-29 10-15
25.29x20 15x24 33-29 24x33	38x29 16-21	31-26 21-27 40-35 19-23 29-24 14-19
31.44-40 19x30 35x24 09-14	43-38 17-22	40-35 12-17 45-40 08-12 40-34 11-16
37.34-30 23-28 38-33 16-21	42-37 27-32	37-31 21-27 39-34 28x39 34x43 06-11
43.43-39 13-19 24x13 18x09	30-24 09-13	48-43 12-18

Yves Vandeberg - Rik Devroe	2-0
01.32-28 19-23 28x19 14x23	37-32 10-14
04.41-37 05-10 46-41 14-19	35-30 20-25
07.40-35 15-20 44-40 10-15	50-44 20-24
10.34-29 23x34 40x20 25x34	39x30 15x24
13.44-39 18-23 49-44 12-18	44-40 07-12
16.32-28 23x32 37x28 16-21	30-25 01-07
19.41-37 21-26 37-32 26x37	32x41 17-22
22.28x17 11x22 40-34 24-30	35x24 19x30
25.41-37 18-23 25-20 30-35	45-40 35x44
28.39x50 12-18 20-15 07-12	47-41 09-14
31.34-30 13-19 37-31 02-07	31-27 22x31
34.36x27 12-17 41-36 07-11	38-32 08-12
37.33-28 23-29 42-38 18-23	30-24

38. 18-22 ?

1:20/1:15

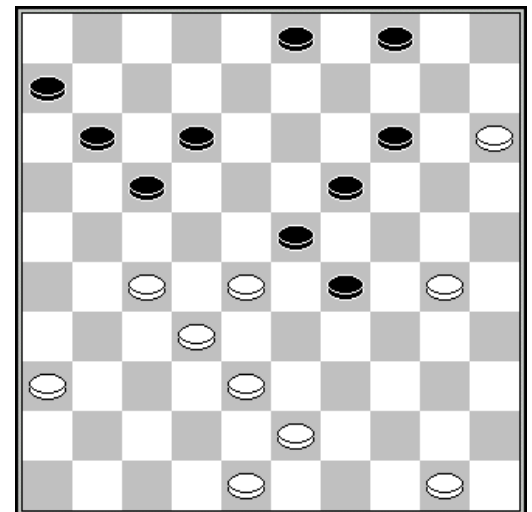

Ronald Schalley - Stephan Michiels	0-2	2:34/2:31
01.32-28 16-21 31-26 18-22	37-32 11-16	41-37 07-11 46-41 01-07 34-29 20-24
07.29x20 15x24 40-34 10-15	28-23 19x28	32x23 24-29 33x24 14-19 23x14 9x40
13.45x34 12-18 38-33 07-12	42-38 05-10	33-29 10-14 48-42 13-19 34-30 08-13
19.30-25 19-23 37-32 23x34	39x30 21-27	32x21 16x27 41-37 18-23 37-31 02-08
25.44-39 12-18 42-37 08-12	37-32 11-16	32x21 16x27 38-32 27x38 43x32 22-28

31.32-27	17-22	39-34	15-20	34-29	23x34	30x39	20-24	47-42	03-08	27-21	18-23
37.42-38	12-18	38-33	08-12	31-27	22x31	36x27	28-32	27x38	23-28	33x22	18x16
43.39-33	06-11	50-44	11-17	38-32	12-18	44-39	14-19	32-27	17-22	49-43	22x31
49.26x37	18-22	43-38	16-21	25-20	24x15	39-34	22-27	35-30	21-26	37-32	27-31
55.32-28	31-36	28-22	36-41	22-17	19-23	17-11	41-47	11-06	23-28	33x22	47x45
61.06-01	45-50										

Marc De Meulenaere - Bryan Wollaert 2-0 2:06/2:46

01.31-27	19-23	33-28	17-22	28x17	11x31	36x27	06-11	37-31	14-19	39-33	10-14
07.41-36	11-17	47-41	07-11	41-37	01-06	44-39	02-07	50-44	05-10	46-41	19-24
13.33-28	24-29	28x19	14x23	31-26	10-14	27-21	16x27	32x21	18-22	35-30	13-19
19.30-25	08-13	21-16	13-18	34-30	09-13	30-24	19x30	25x34	03-08	37-31	04-09
25.41-37	13-19	37-32	09-13	32-27	20-24	40-35	29x40	45x34	15-20	34-29	24x33
31.38x29	23x34	39x30	19-23	44-39	13-19	42-38	20-24	49-44	23-29	30-25	19-23
37.27-21	08-13	44-40	23-28	39-33	28x39	43x23	18x29	40-34	29x40	35x44	13-19
43.48-43	19-23	43-39	23-29	44-40	14-19	40-35	29-34	39x30	19-23	30x28	22x42
49.25-20	42-48	20-15	48-34	15-10	34-39	10-05	39-34	5-14	34-29	14-28	29-34
55.31-27	34-25	28-46	25-48	46-14	48-34	14-03	34-25	27-22	17x28	3x50	

Bernard Lemmens - Henri Grau 2-0

01.33-29	17-22	39-33	11-17	44-39	06-11						
04.50-44	01-06	31-27	22x31	37x26	19-23						
07.35-30	14-19	40-35	10-14	44-40	20-24						
10.29x20	14x25	41-37	05-10	46-41	15-20						
13.32-28	23x32	37x28	10-15	42-37	09-14						
16.47-42	03-09	37-31	04-10	28-23	19x28						
19.33x22	18x27	31x22	17x28	30-24	20x29						
22.34x32	12-18	41-37	07-12	38-33	14-19						
25.43-38	10-14	49-43	12-17	37-31	08-12						
28.40-34	02-08	34-30	25x34	39x30	14-20						
31.45-40	19-23	30-25	09-14	33-28	13-19						
34.28-22	17x37	38-32	37x28	26-21	16x27						
37.31x02	20-24	02x16	14-20	25x14	19x10						
40.16-21	12-17	21x20	15x24	40-34	10-14						
43.43-38											

1:17/1:45

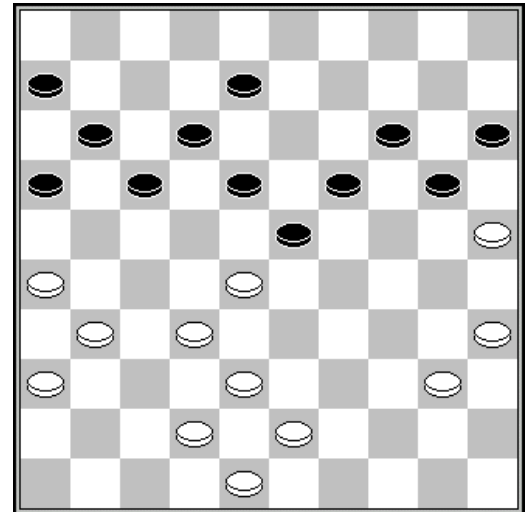

33. 13-19?

Stand

Michiels S.	6	Wollaert B.	3
Lemmens B.	5	Domb D.	2
De Meulenaere M.	5	Grau H.	2
Vandeberg Y.	4	Hermans V.	2
Schalley R.	4	Devroe R.	0
Conrad E.	3	Jennes L.	0

Ronde 4 19/03/2006

Luc Jennes - Eric Conrad 0-2 2:01/2:30

01.32-28	18-22	37-32	12-18	32-27	07-12	31-26	22x31	26x37	01-07	37-32	16-21
07.41-37	21-26	36-31	18-22	46-41	13-18	41-36	09-13	34-29	11-16	40-34	07-11
13.45-40	03-09	50-45	19-23	28x19	14x23	35-30	20-25	40-35	23-28	32x23	22-27
19.31x22	17x19	38-32	10-14	43-38	05-10	44-40	11-17	49-43	17-21	30-24	19x30
25.35x24	21-27	32x21	26x17	24-20	15x24	29x20	14-19	20-15	10-14	34-30	25x34
31.39x30	17-21	40-35	06-11	45-40	11-17	40-34	02-07	43-39	21-26	30-24	19x30

37.35x24	17-22	34-30	18-23	30-25	12-18	39-34	08-12	34-29	23x34	33-28	22x33
43.38x40	12-17	42-38	07-11	47-42	17-22	40-34	18-23	37-31	26x37	42x31	11-17
49.31-27	22x31	36x27	13-19	24x13	09x18	38-32	17-22	34-30	22x31	30-24	23-29
55.24x33	31-36	33-29	36-41	32-28	16-21	28-23	18-22	29-24	21-26	25-20	14x25
61.23-19	41-46	19-13	46-19	13-09	04x13	48-42	19x35	15-10	35-49	10-05	49-16
67.05-46	16-02										

Rik Devroe - Ronald Schalley

0-2

1:57/1:58

01.32-28	17-22	28x17	11x22	33-28	22x33	39x28	06-11	37-32	16-21	44-39	01-06
07.50-44	21-26	32-27	26x37	41x32	11-17	39-33	19-23	28x19	14x23	33-28	09-14
13.28x19	14x23	44-39	10-14	39-33	07-11	34-30	14-19	30-25	04-09	25x14	9x20
19.43-39	05-10	35-30	10-14	30-25	17-22	46-41	22x31	36x27	12-17	41-37	17-22
25.37-31	08-12	31-26	22x31	26x37	11-17	32-27	17-22	37-31	12-17	31-26	22x31
31.26x37	02-07	39-34	07-12	34-29	23x34	40x29	19-23	29-24	20x29	33x24	06-11
37.45-40	17-22	48-43	11-17	43-39	17-21	40-35	21-26	49-44	22-27	44-40	03-09
43.35-30	14-19	40-35	09-14	47-41	27-32	37x28	23x34	30x39	19x30	35x24	12-17
49.42-37	17-22										

Daniel Domb - Marc De Meulenaere

2-0

1:37/1:27

01.32-28	17-22	28x17	11x22	37-32	12-17						
04.41-37	06-11	33-28	22x33	39x28	17-21						
07.44-39	07-12	47-41	21-26	39-33	20-24						
10.31-27	02-07	49-44	14-20	44-39	10-14						
13.34-29	20-25	29x20	15x24	40-34	05-10						
16.45-40	14-20	50-45	10-15	37-31	26x37						
19.42x31	12-17	41-37	09-14	31-26	07-12						
22.27-22	18x27	32x21	16x27	36-31	27x36						
25.28-23	19x28	33x22	17x28	34-30	25x34						
28.39x10	04-09	10-05	36-41	05x32	41-47						
31.40-34	47x40	45x34	13-19	32x25	09-14						
34.25x09	03x14	37-32	08-13	43-38	13-19						
37.46-41	12-18	38-33	11-17	41-37	19-23						
40.32-27	15-20	37-32	14-19	33-28	01-07						
43.48-43	07-11	27-21	11-16	21x12	18x07						
46.43-38	07-12										

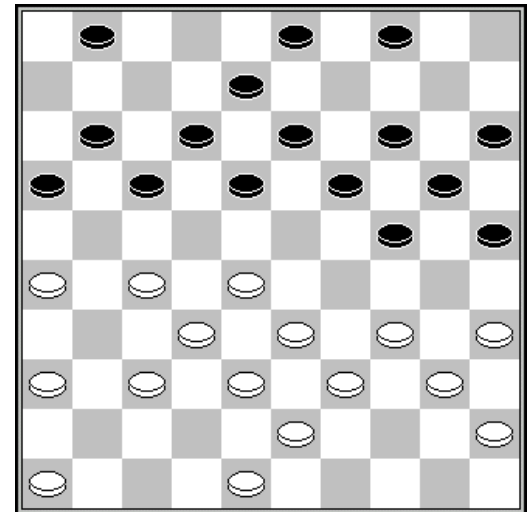

21.07-12?

Stephan Michiels - Henri Grau

2-0

1:57/1:57

01.32-28	18-23	33-29	23x32	37x28	17-22						
04.28x17	11x22	39-33	13-18	44-39	09-13						
07.50-44	04-09	41-37	19-23	35-30	20-25						
10.30-24	14-20	37-32	09-14	32-28	23x32						
13.38x27	13-19	24x13	8x19	42-38	03-08						
16.47-42	19-23	40-35	14-19	44-40	20-24						
19.29x20	25x14	34-30	12-17	30-25	07-12						
22.33-29	23x34	40x29	17-21	45-40	21x32						
25.38x27	01-07	40-34	12-17	39-33	18-23						
28.29x18	22x13	46-41	07-12	41-37	17-21						
31.25-20	21x41	20x07	02x11	36x47	10-14						
34.31-27	05-10	43-38	08-13	34-29	15-20						
37.33-28	20-25	49-44	25-30	35x24	19x30						
40.38-33	14-20	42-38	20-25	48-43	10-15						
43.43-39	30-35	39-34	13-19	29-23	15-20						
46.23x14	20x09	33-29									

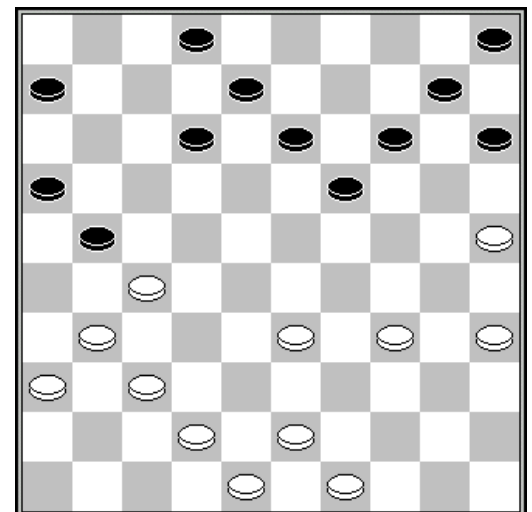

30.17-21?

Valere Hermans - Bryan Wollaert 0-2 2:24/2:27
 01.32-28 20-25 37-32 15-20 41-37 10-15 31-27 17-22 28x17 11x31 36x27 06-11
 07.46-41 05-10 33-28 11-17 39-33 20-24 43-39 17-21 49-43 21-26 41-36 14-20
 13.37-31 26x37 42x31 10-14 31-26 04-10 34-29 01-06 47-42 19-23 28x30 25x23
 19.33-28 07-11 28x19 14x23 39-33 11-17 44-39 02-07 50-44 07-11 35-30 10-14
 25.30-25 23-29 33x24 20x29 40-35 18-23 44-40 13-18 40-34 29x40 35x44 17-21
 31.26x17 11x31 36x27 12-17 42-37 08-13 39-34 17-22 48-42 22x31 37x26 06-11
 37.42-37 11-17 44-39 14-19 45-40 09-14 32-27 17-22 37-32 22x31 26x37 18-22
 43.40-35 23-28 32x23 19x28 38-33 16-21 43-38 21-27 34-30 13-18 39-34 28x39
 49.34x43 22-28 30-24 03-09 43-39 09-13 39-34 18-22 35-30 13-18 38-33 28x39
 55.34x43 22-28 43-39 27-32 37-31 18-22 39-34 32-38 34-29 28-32 31-26 38-42
 61.26-21 42-48

Bernard Lemmens - Yves Vandeberg 1-1 1:34/1:39
 01.32-28 20-25 33-29 17-22 28x17 11x22 37-32 19-23 41-37 14-19 39-33 15-20
 07.44-39 20-24 29x20 25x14 35-30 14-20 30-25 07-11 25x14 09x20 50-44 01-07
 13.46-41 04-09 34-29 23x34 40x29 10-15 32-28 05-10 28x17 12x21 33-28 07-12
 19.37-32 09-14 41-37 21-26 38-33 11-17 44-40 17-22 28x17 12x21 43-38 06-11
 25.49-44 19-23 40-34 13-19 31-27 19-24 27-22 18x27 29x18 11-17 18-12 08-13
 31.32-28 17x08 37-31 26x37 42x22 21-26 22-18 13x22 28x17 08-12 17x08 03x12
 37.47-42 14-19 38-32 02-08 42-37 08-13 36-31 20-25

Stand

Michiels S.	8	Wollaert B.	5
Lemmens B.	6	Domb D.	4
Schalley R.	6	Grau H.	2
Conrad E.	5	Hermans V.	2
De Meulenaere M.	5	Devroe R.	0
Vandeberg Y.	5	Jennes L.	0

Ronde 5 20/03/2006

Henri Grau - Luc Jennes 1-1 1:45/1:34
 01.32-28 19-23 28x19 14x23 37-32 10-14 41-37 14-19 46-41 05-10 34-29 23x34
 07.39x30 10-14 30-25 20-24 44-39 18-23 32-28 23x32 37x28 17-22 28x17 12x21
 13.40-34 07-12 41-37 21-26 33-28 12-18 37-32 26x37 42x31 18-23 34-30 01-07
 19.47-42 07-12 50-44 11-17 44-40 13-18 39-33 09-13 31-27 04-09 43-39 17-22
 25.28x17 12x21 33-28 02-07 39-33 07-11 40-34 11-17 34-29 23x34 30x39 24-29
 31.33x24 19x30 25x34 18-22 27x18 13x44 49x40 17-22 34-29 21-27 32x21 16x27
 37.38-33 27-32 42-37 32x41 36x47 08-13 40-34 06-11

Daniel Domb - Rik Devroe 1-1 2:15/1:19
 01.34-30 19-23 30-25 17-21 39-34 21-26 44-39 11-17 50-44 07-11 33-28 01-07
 07.28x19 14x23 25x14 10x19 39-33 05-10 44-39 10-14 32-28 23x32 37x28 26x37
 13.41x32 17-22 28x17 11x22 46-41 07-11 41-37 02-07 37-31 22-27 31x22 18x27
 19.32x21 16x27 35-30 19-23 30-25 12-18 42-37 18-22 34-29 23x34 40x29 13-18
 25.38-32 27x38 43x32 14-19 29-24 19x30 25x34 08-13 37-31 22-27 32x21 11-16
 31.33-28 16x27 31x22 18x27 48-42 03-08 42-38 06-11 45-40 11-16 39-33 16-21
 37.47-41 08-12 41-37 07-11 28-23 11-16 49-43 09-14 43-39 12-17 34-29 13-18
 43.23x12 17x 8 29-23 08-12 40-34 04-09 33-29 09-13 29-24 13-18 34-29 12-17
 49.23x12 17x 8 29-23 08-12 39-33 21-26 33-29 12-17 38-33 17-21 37-32 27x38
 55.33x42 26-31 36x27 21x32

Ronald Schalley - Marc De Meulenaere 0-2 2:15/1:59

01.34-29	19-23	40-34	14-19	45-40	10-14	50-45	05-10	29-24	20x29	33x24	19x30
07.34x25	15-20	35-30	13-19	40-35	20-24	44-40	08-13	38-33	16-21	42-38	21-27
13.31x22	18x27	32x21	17x26	37-32	12-18	41-37	07-12	37-31	26x28	33x22	18x27
19.25-20	14x34	40x16	06-11	16x07	02x11	46-41	13-18	41-37	11-16	45-40	09-13
25.38-33	10-14	40-34	03-08	37-31	18-23	31x22	23-29	34x23	19x17	39-34	01-07
31.43-38	07-12	48-42	12-18	49-43	13-19	34-30	18-23	36-31	04-09	31-27	23-29
37.42-37	08-13	37-32	17-22	27x18	13x22	32-28	22-27	28-23	19x48	30x10	09-14
43.10x19	48-25	19-13	25-03	35-30	27-31	30-25	29-34	25-20	03x25	13-08	34-40
49.08-03	40-45	47-41	31-36	41-37	45-50	38-32	50-22	03-12	25-43	12-01	43x21

Yves Vandenberg - Valere Hermans 2-0 1:56/1:39

01.31-26	18-23	36-31	12-18	41-36	07-12	46-41	01-07	31-27	17-21	26x17	11x31
07.36x27	06-11	33-28	11-17	39-33	17-22	28x17	12x21	33-28	07-12	44-39	20-24
13.34-30	15-20	30-25	10-15	41-36	12-17	27-22	18x27	37-31	08-12	31x11	16x 7
19.39-34	24-29	34-30	29-34	40x18	13x33	38x29	09-13	43-38	21-26	38-33	03-08
25.42-38	07-11	47-42	04-10	30-24	19x30	35x24	13-18	42-37	02-07	29-23	20x29
31.23x34	14-20	25x14	10x19	45-40	08-13	40-35	05-10	49-43	10-14	50-44	12-17
37.44-39	17-21	34-30	21-27	32x21	26x17	38-32	18-23	33-28	15-20	36-31	20-24
43.31-27	13-18	30-25	11-16	39-33	17-21	43-38	07-12	48-43	21-26	43-39	24-30
49.35x22											

Eric Conrad - Stephan Michiels 1-1

01.32-28	16-21	31-26	18-22	38-32	11-16						
04.43-38	13-18	37-31	21-27	32x21	16x27						
07.49-43	09-13	42-37	19-23	28x19	14x23						
10.34-29	23x34	39x30	07-11	47-42	10-14						
13.44-39	01-07	40-34	18-23	30-25	13-18						
16.50-44	23-28	34-29	08-13	44-40	04-09						
19.35-30	02-08	40-35	17-21	26x17	12x21						
22.31-26	07-12	26x17	12x21	37-31	08-12						
25.31-26	03-08	26x17	12x21	30-24	27-32						
28.38x07	18-23	29x27	20x47	07-01	28-32						
31.27x38	47x50	41-37	50-11	01-40	11-02						
34.40-49	08-12	36-31	14-19	31-26	12-17						
37.37-32	09-14	43-38	02-08	46-41	08-03						
40.41-36	19-23	32-27	14-20	25x14	03x47						

1:58/1:49

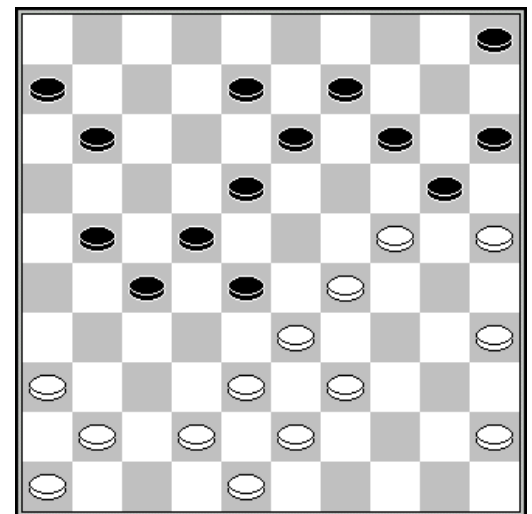

27.30-24

Bryan Wollaert - Bernard Lemmens 0-2 2:05/2:01

01.31-27	17-22	36-31	11-17	32-28	19-23	28x19	14x23	37-32	13-19	31-26	22x31
07.26x37	06-11	32-27	10-14	38-32	09-13	43-38	04-09	49-43	05-10	41-36	17-21
13.33-28	20-24	34-30	15-20	30-25	10-15	39-33	21-26	37-31	26x37	42x31	12-17
19.44-39	07-12	47-42	01-06	40-34	24-29	33x24	20x40	35x44	17-22	28x17	11x22
25.31-26	22x31	26x37	16-21	46-41	21-26	32-28	23x32	37x28	06-11	41-37	11-17
31.39-33	02-07	44-39	19-24	50-44	17-22	28x17	12x21	33-28	08-12	37-32	07-11
37.36-31	26x37	42x31	11-16	31-27	12-17	48-42	18-22	27x18	13x33	38x20	15x24
43.43-38	09-13	39-33	13-18	44-40	21-26	40-34	24-30	34-29	30-35	42-37	17-22
49.32-28	16-21	28x17	21x12	29-23	18x29	33x24	12-18	38-32	18-22		

Stand

Michiels S.	9	Domb D.	5
Lemmens B.	8	Wollaert B.	5
De Meulenaere M.	7	Grau H.	3
Vandeberg Y.	7	Hermans V.	2
Conrad E.	6	Devroe R.	1
Schalley R.	6	Jennes L.	1

Ronde 6

Partijen van ronde 6 ontbreken

Devroe R. - Grau H.	1-1
Hermans V. - Jennes L.	2-0
De Meulenaere M. - Conrad E.	2-0
Vandeberg Y. - Schalley R.	0-2
Domb D. - Wollaert B.	0-2
Lemmens B. - Michiels S.	1-1

Stand

Michiels S.	10	Conrad E.	6
De Meulenaere M.	9	Domb D.	5
Lemmens B.	9	Grau H.	4
Schalley R.	8	Hermans V.	4
Vandeberg Y.	7	Devroe R.	2
Wollaert B.	7	Jennes L.	1

Ronde 7 21/03/2006

Eric Conrad - Rik Devroe	2-0	1:58/1:59	
01.32-28 19-23	28x19 14x23	37-32 10-14	41-37 05-10 46-41 17-22 35-30 20-25
07.33-29 22-27	31x22 18x27	29x18 13x22	32x21 16x27 30-24 14-19 24x13 8x19
13.39-33 10-14	43-39 09-13	48-43 02-08	33-28 22x33 39x28 14-20 44-39 12-17
19.50-44 20-24	37-31 17-22	28x17 11x22	34-29 24x33 39x17 07-12 31x22 12x21
25.41-37 06-11	44-39 25-30	37-32 21-26	32-28 08-12 42-37 19-24 38-33 12-17
31.43-38 01-06	47-42 04-09	38-32 03-08	42-38 09-14 37-31 26x37 32x41 15-20
37.40-35 20-25	45-40 24-29	35x24 29x20	33-29 14-19 29-23 19-24 23-18 13-19
43.39-34 24-30	38-33 30x39	33x44 20-24	40-35 17-21 18-13 24-29 13x33 11-17
49.22x11 06x17			

Henri Grau - Marc De Meulenaere	1-1	2:40/2:05	
01.32-28 17-21	37-32 19-23	28x19 14x23	34-29 23x34 39x30 11-17 44-39 06-11
07.50-44 20-25	32-28 25x34	40x29 21-26	44-40 26x37 41x32 10-14 35-30 16-21
13.30-25 21-26	46-41 01-06	41-37 17-22	28x17 11x22 32-28 07-11 28x17 11x22
19.38-32 22-27	32x21 26x17	33-28 04-10	39-33 14-20 25x14 10x19 42-38 19-24
25.29x20 15x24	40-34 02-07	47-42 09-14	43-39 05-10 37-32 10-15 42-37 14-19
31.45-40 18-23	37-31 15-20	40-35 20-25	48-43 12-18 34-30 25x34 39x30 18-22
37.31-27 22x31	36x27 07-12	30-25 06-11	49-44 03-09 44-40 13-18 40-34 09-14
43.43-39 08-13	34-30 11-16	39-34 17-21	34-29 23x34 30x39 12-17 35-30 24x35
49.33-29 35-40	29-24 19x30	25x45 13-19	39-34 19-24 45-40 14-20 28-23 18x29
55.34x23			

Valere Hermans - Stephan Michiels 0-2

2:00/1:59

01.33-28 16-21 31-26 11-16 37-31 07-11 31-27 19-23 28x19 14x23 38-33 23-28
 07.32x23 18x38 43x32 12-18 41-37 10-14 37-31 05-10 39-33 14-19 44-39 10-14
 13.49-43 01-07 42-38 18-23 34-29 23x34 40x29 07-12 47-42 13-18 50-44 09-13
 19.42-37 20-25 46-41 14-20 44-40 20-24 29x20 25x14 40-34 04-09 48-42 02-07
 25.34-30 18-23 45-40 14-20 40-34 09-14 30-25 03-09 34-29 23x34 39x30 12-18
 31.33-28 07-12 38-33 18-23 43-39 20-24 39-34 13-18 34-29 23x34 30x39 09-13
 37.42-38 18-23 28-22 17x28 26x17 12x21 33x22 11-17 22x11 06x17 38-33 21-26
 43.33-28 17-21 28-22

Bryan Wollaert - Ronald Schalley 2-0

1:09/1:45

01.32-28 17-22 28x17 12x21 31-27 21x32
 04.38x27 07-12 37-32 11-17 43-38 06-11
 07.49-43 19-23 41-37 14-19 33-28 20-24
 10.34-30 10-14 39-33 17-21 44-39 01-06
 13.30-25 21-26 40-34 11-17 34-30 17-21
 16.50-44 02-07 44-40 07-11 27-22 18x27
 19.25-20 14x34 40x07 11x02 28-23 19x28
 22.33x31 05-10 47-41 10-14 32-27 21x32
 25.37x28 26x37 41x32 13-18 36-31 14-19
 28.31-27 15-20 39-34 20-25 46-41 09-13
 31.43-39 08-12 48-43 06-11 27-22

32.06-11?

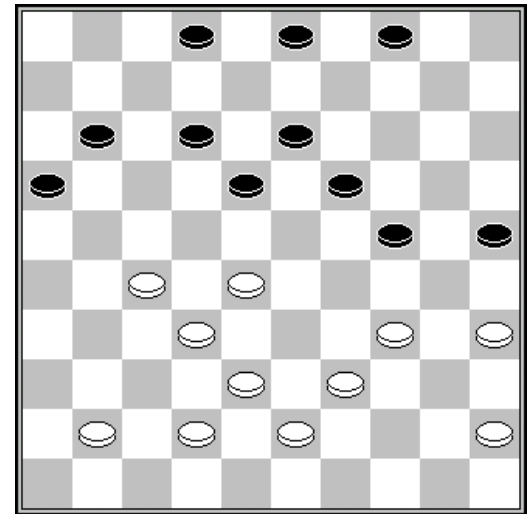

Bernard Lemmens - Luc Jennes 2-0

1:54/1:19

2-0

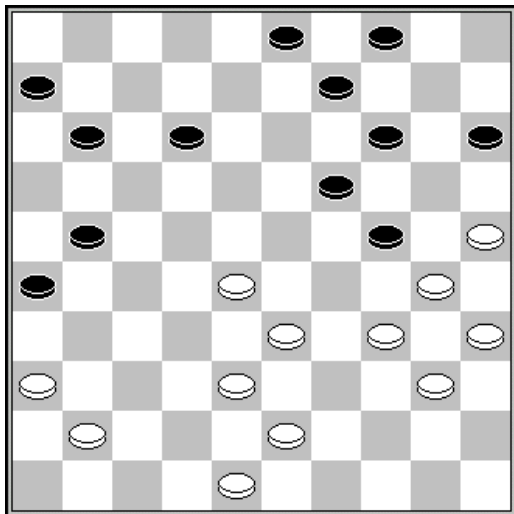

32.16-21?

01.34-29 19-23 40-34 14-19 45-40 19-24
 04.50-45 20-25 29x20 25x14 35-30 14-19
 07.40-35 10-14 44-40 15-20 30-25 05-10
 10.32-28 23x32 37x28 17-22 28x17 12x21
 13.34-29 07-12 39-34 02-07 31-26 10-15
 16.26x17 12x21 41-37 07-12 46-41 01-07
 19.38-32 18-23 29x18 12x23 32-28 23x32
 22.37x28 07-12 34-30 20-24 43-38 13-18
 25.49-43 18-23 42-37 23x32 37x28 12-18
 28.47-42 08-12 42-37 21-26 40-34 18-23
 31.45-40 23x32 37x28 16-21 28-23 19x39
 34.30x10 39x30 35x24 09-14 10x19 03-09
 37.25-20 04-10 40-34 11-17 34-29 06-11
 40.41-37 21-27 43-39 17-22 39-33 10-14
 43.19x10 15x 4 38-32 27x38 33x42 12-18
 46.42-38 22-28 38-33 28x39 29-23 18x29
 49.24x44 11-17 37-32 09-13 32-27

Yves Vandenberg - Daniel Domb 2-0

2:15/1:36

01.34-29 17-22 40-34 11-17 45-40 06-11 50-45 20-25 31-26 16-21 32-28 19-23
 07.28x19 14x23 38-32 21-27 32x21 22-28 33x22 18x16 29x18 13x22 37-31 10-14
 13.41-37 09-13 42-38 04-09 38-33 01-06 43-38 05-10 47-42 14-19 49-43 10-14
 19.38-32 14-20 42-38 19-24 32-27 13-19 27x18 12x23 37-32 08-13 34-30 25x34
 25.40x18 13x22 48-42 02-08 46-41 09-14 41-37 03-09 45-40 20-25 40-34 14-20
 31.34-30 25x34 39x30 20-25 44-39 25x34 39x30 08-12 43-39 09-14 30-25 19-23
 37.31-27 22x31 36x27 14-19 39-34 24-30 35x13 12-18 13x22 17x30 25x34 15-20

43.38-33	20-24	42-38	07-12	27-21	16x27	32x21	11-17	21-16	23-29	34x23	24-30
49.23-19	30-34	19-14	34-40	14-10	40-44	10-05	12-18	05-32	18-22	37-31	22-28
55.33x11	06x17	31-27									

Stand

Michiels S.	12	Schalley R.	8
Lemmens B.	11	Domb D.	5
De Meulenaere M.	10	Grau H.	5
Vandeberg Y.	9	Hermans V.	4
Wollaert B.	9	Devroe R.	2
Conrad E.	8	Jennes I.	1

Ronde 8 22/03/2006

Daniel Domb - Valere Hermans		2-0	2:18/2:55								
01.32-28	19-24	37-32	14-19	41-37	10-14	46-41	05-10	34-29	18-23	29x18	12x23
07.31-27	07-12	36-31	12-18	41-36	08-12	39-34	02-08	43-39	17-22	28x17	12x21
13.33-28	21-26	49-43	08-12	34-30	20-25	39-33	25x34	40x20	15x24	27-22	18x27
19.31x22	12-17	44-40	17-21	40-34	03-08	34-30	10-15	30-25	15-20	50-44	11-17
25.22x11	06x17	36-31	08-12	31-27	12-18	44-39	04-10	45-40	10-15	47-41	17-22
31.28x17	21x12	33-28	24-29	40-34	29x40	35x44	20-24	39-33	01-06	41-36	06-11
37.37-31	26x37	42x31	23-29	44-40	18-23	43-39	11-17	40-35	15-20	31-26	12-18
43.36-31	18-22	27x18	23x12	31-27	29-34	39x30	13-18	48-43	09-13	43-39	18-23
49.39-34	23-29	34x23	13-18	27-21	16x27	32x21	18x29	21-16	12-18	28-23	19x39
55.30x10	29-34	25x14	39-44	10-04	18-23	35-30	34x25	14-10	23-29	10-05	29-34
61.04-15	34-39	38-33	39x28	05x41	44-50	15-04	17-21	16x27	25-30	04-18	50-11
67.18-45	11-50	27-21	30-35	21-16	50-39	41-23					

Luc Jennes - Marc De Meulenaere		1-1	2:06/2:22								
01.32-28	16-21	37-32	11-16	41-37	06-11	31-27	18-22	27x18	13x22	37-31	09-13
07.31-27	22x31	36x27	21-26	46-41	17-21	41-37	04-09	47-41	01-06	41-36	19-23
13.28x19	14x23	34-29	23x34	39x30	12-18	44-39	11-17	50-44	07-11	33-28	17-22
19.28x17	11x31	36x27	18-22	27x18	13x22	32-28	22x33	38x29	06-11	42-38	11-17
25.39-33	17-22	44-39	09-13	38-32	13-18	43-38	22-27	30-25	20-24	29x20	15x24
31.40-34	08-13	34-29	10-15	29x20	15x24	45-40	27-31	40-34	31x42	48x37	18-23
37.34-30	13-19	39-34	03-08	49-43	02-07	34-29	23x34	30x39	08-13	33-28	21-27
43.32x21	16x27	39-33	07-12	43-39	12-18	28-22	19-23	22x31	23-28	33x22	18x36
49.38-32	13-18	32-27	05-10	39-33	26-31	37x26	36-41	26-21	41-47	33-29	24x33
55.21-17	47-38	27-22	18x27	17-12	33-39	12-07	10-14	07-01	38-24	01-23	24-19

Henri Grau - Yves Vandeberg		0-2	2:00/1:59								
01.32-28	16-21	33-29	20-25	39-33	21-26	37-32	26x37	42x31	19-23	28x19	14x23
07.41-37	10-14	46-41	14-20	32-28	23x32	37x28	17-21	29-24	20x29	33x24	12-17
13.41-37	07-12	44-39	01-07	50-44	18-22	38-33	21-26	33-29	22x33	29x38	13-18
19.34-30	25x34	39x30	05-10	44-39	10-14	47-42	11-16	39-33	07-11	43-39	17-21
25.40-34	12-17	45-40	08-13	49-43	17-22	30-25	02-08	34-30	14-19	40-34	09-14
31.34-29	03-09	24-20	15x24	29x20	18-23	30-24	19x30	35x24	08-12	33-29	23x34
37.39x30	11-17	38-33	06-11	33-29	22-28	43-39	17-22	39-34	21-27	20-15	12-17
43.42-38	28-32	37x28	22x42	48x37	16-21	31x22	17x28	24-20	21-27	30-24	11-17
49.24-19	13x33	34-30	27-32	30-24	32x41	36x47	33-39	24-19	14x23	20-14	9x20
55.25x14	39-44	14-10	44-50								

Stephan Michiels - Rik Devroe 2-0
1:04/0:53

01.33-29 19-23 35-30 14-19 40-35 10-14
04.30-25 20-24 29x20 15x24 34-30 05-10
07.31-26 23-28 32x23 19x28 30x19 13x24
10.45-40 08-13 40-34 03-08 37-31 18-23
13.50-45 17-21 26x17 12x21 44-40 07-12
16.41-37 01-07 31-26 14-19 26x17 12x21
19.36-31 21-26 38-32 10-14 35-30 24x33
22.25-20 14x25 34-30 25x34 43-39 34x43
25.49x18 13x22 32x01

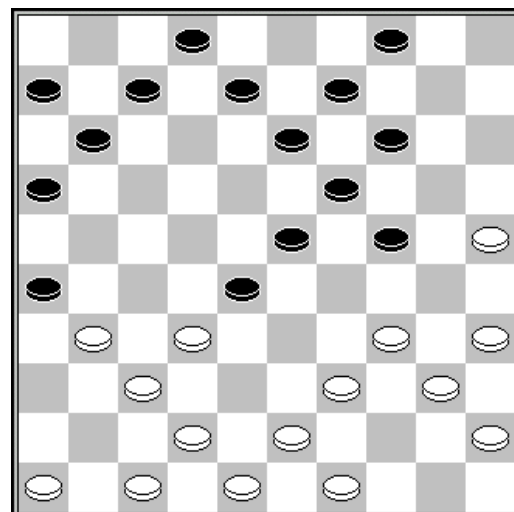

20. 10-14 ?

Eric Conrad - Bryan Wollaert 1-1 1:54/1:56
01.32-28 19-23 28x19 14x23 33-28 23x32 37x28 10-14 39-33 05-10 44-39 16-21
07.34-30 20-25 50-44 25x34 39x30 21-26 44-39 26x37 41x32 17-22 28x17 12x21
13.46-41 07-12 41-37 01-07 30-25 11-17 40-34 21-27 32x21 17x26 34-29 18-23
19.29x18 12x23 45-40 15-20 40-34 20-24 34-29 23x34 39x19 13x24 33-29 24x33
25.38x29 09-13 37-32 13-18 43-38 07-11 38-33 08-13 48-43 03-09 42-37 18-22
31.32-28 14-19 28x17 11x22 29-24 19x30 25x34 13-18 43-38 09-13 38-32 02-07
37.49-43 10-14 47-42 22-27 32x21 26x17 33-29 17-22 42-38 07-12 38-33 06-11
43.34-30 22-28 33x22 18x27 43-38 12-18 30-24 11-17 38-33

Ronald Schalley - Bernard Lemmens 1-1 2:04/2:20
01.31-26 18-23 36-31 12-18 41-36 07-12 46-41 01-07 31-27 17-22 32-28 23x21
07.26x28 16-21 36-31 21-26 38-32 19-23 28x19 14x23 43-38 10-14 49-43 05-10
13.34-30 20-25 41-36 25x34 40x29 23x34 39x30 18-23 45-40 12-18 40-34 07-12
19.30-25 11-17 44-39 02-07 34-29 23x34 39x30 18-23 31-27 07-11 43-39 15-20
25.39-34 10-15 34-29 23x34 30x39 20-24 33-28 13-18 50-44 09-13 28-23 18x29
31.27-22 17x28 32x34 12-18 34-30 13-19 39-33 18-23 38-32 08-12 44-39 04-09
37.36-31 09-13 31-27 03-08 33-28 24-29 39-33 29x38 42x33 15-20 37-31 26x37
43.32x41 23x21 33-29 12-18 30-24 19x30 35x15 13-19 48-43 11-17 43-39 17-22
49.39-34 21-27 41-37 06-11 34-30 08-13 30-24 19x30 25x34 13-19 34-30 11-17

Stand

Michiels S.	14	Schalley R.	9
Lemmens B.	12	Domb D.	7
De Meulenaere M.	11	Grau H.	5
Vandenberg Y.	11	Hermans V.	4
Wollaert B.	10	Devroe R.	2
Conrad E.	9	Jennes L.	2

Ronde 9 23/03/2006

Rik Devroe - Luc Jennes 0-2 1:55/1:45
 01.32-28 19-23 28x19 14x23 37-32 10-14 41-37 14-19 46-41 05-10 35-30 10-14
 07.40-35 20-24 32-28 23x32 37x28 17-22 28x17 12x21 31-26 07-12 26x17 12x21
 13.30-25 01-07 44-40 07-12 50-44 02-07 34-29 18-23 29x20 15x24 40-34 12-18
 19.44-40 14-20 25x14 9x20 34-29 23x34 39x30 04-09 49-44 08-12 33-28 21-26
 25.44-39 12-17 39-33 17-22 28x17 11x22 33-29 24x33 38x29 20-25 40-34 07-12
 31.43-39 19-23 41-37 06-11 42-38 11-17 47-42 17-21 38-33 21-27 37-31 26x37
 37.42x31 12-17 48-43 23-28 43-38 16-21 31-26 28-32 45-40 32x43 39x48 13-19
 43.48-43 19-23 33-28 22x24 30x28 18-22 35-30 22x33 30-24 33-38 43x32 27x38
 49.36-31 38-42

Valere Hermans - Ronald Schalley 1-1 1:57/1:58
 01.33-28 20-25 31-27 15-20 37-31 10-15 41-37 17-22 28x17 11x22 39-33 05-10
 07.44-39 19-23 46-41 14-19 50-44 10-14 31-26 22x31 36x27 06-11 41-36 12-17
 13.33-28 07-12 38-33 01-06 43-38 20-24 49-43 04-10 37-31 02-07 47-41 24-30
 19.35x24 19x30 28x19 14x23 41-37 09-14 27-21 16x27 31x22 17x28 33x22 18x27
 25.32x21 12-18 37-32 08-12 34-29 23x34 40x29 14-19 32-28 10-14 39-33 30-35
 31.42-37 14-20 37-32 20-24 29x20 25x14 43-39 03-08 45-40 14-20 40-34 20-25
 37.48-43 11-16 34-29 16x27 32x21 19-24 29x20 15x24

Yves Vandeberg - Eric Conrad 1-1 0:10/0:10
 01.34-29 19-23 40-34 14-19 45-40 10-14 50-45 05-10 31-26 20-25 37-31 14-20
 07.41-37 20-24 29x20 25x14 46-41 15-20 32-28 23x32 37x28 17-21 26x17 11x22
 13.28x17 12x21 31-26 07-11 26x17 11x22 33-28 22x33 39x28 19-23 28x19 14x23
 19.44-39 13-19 39-33 10-15 42-37 01-07 34-30 07-11 30-25 08-13 25x14 9x20
 25.35-30 02-08 30-25 04-09 25x14 19x10 33-28 23x32 37x28 18-22 28x17 11x22
 31.41-37 13-18 38-32 08-13 37-31 22-27 31x22 18x38 43x32 06-11 36-31 11-17
 37.31-26 13-18 32-27 17-22 49-43 22x31 26x37 16-21 43-38 18-22

Marc De Meulenaere - Stephan Michiels 1-1 2:22/2:16
 01.32-28 19-23 28x19 14x23 33-28 23x32 37x28 20-24 39-33 10-14 44-39 13-19
 07.41-37 08-13 46-41 02-08 37-32 05-10 41-37 17-22 28x17 12x21 34-30 15-20
 13.30-25 10-15 33-28 07-12 39-33 18-23 43-39 12-18 31-27 24-29 33x24 20x29
 19.39-33 14-20 25x14 09x20 33x24 20x29 40-34 29x40 35x44 01-07 44-39 07-12
 25.39-33 04-09 50-44 21-26 37-31 26x37 42x31 09-14 44-39 14-20 47-42 20-24
 31.49-44 11-17 31-26 15-20 39-34 20-25 34-29 23x34 44-40 34-39 33x44 24-29
 37.40-35 19-23 28x19 13x24 44-39 03-09 45-40 25-30 27-21 16x27 32x21 09-14
 43.42-37 08-13 37-32 18-23 36-31 17-22 31-27 22x31 26x37 13-18 21-16 14-20
 49.40-34 29x40 35x44 24-29 37-31 30-35 39-33 29-34 44-39 34x43 48x39 20-24
 55.33-28 24-30 28x19 18-23 19x28 35-40 28-23 40-45 38-33 45-50 32-28 12-17

Bryan Wollaert - Henri Grau 2-0 1:49/1:58
 01.33-29 17-22 39-33 11-17 44-39 06-11 50-44 01-06 32-28 19-23 28x19 14x23
 07.31-27 22x31 36x27 13-19 29-24 19x30 34x14 10x19 35-30 05-10 41-36 10-14
 13.38-32 15-20 30-25 20-24 43-38 08-13 33-28 02-08 46-41 17-22 28x17 11x31
 19.36x27 14-20 25x14 19x10 38-33 10-14 33-28 14-19 39-33 09-14 44-39 04-10
 25.42-38 10-15 47-42 14-20 41-36 07-11 37-31 12-17 49-44 08-12 40-35 03-08
 31.44-40 17-22 28x17 11x22 31-26 22x31 36x27 20-25 33-28 23-29 39-34 18-23
 37.48-43 15-20 27-21 16x27 32x21 23x32 34x14 20x09 38x27 09-14 27-22 14-19
 43.22-17 13-18 21-16 12x21 16x27 08-13 42-38 24-30 35x24 19x30 40-35

Bernard Lemmens - Daniel Domb											
1-1						2:21/1:37					
01.34-29	20-25	40-34	14-20	45-40	19-24	32-28	17-22	28x17	12x21	31-27	21x32
07.37x28	07-12	28-23	10-14	36-31	12-17	23x21	16x36	38-32	13-18	32-28	02-07
13.41-37	09-13	46-41	07-12	37-32	11-17	43-38	06-11	41-37	01-06	48-43	17-22
19.28x17	11x22	50-45	14-19	32-28	04-09	28x17	12x21	37-32	05-10	32-28	10-14
25.42-37	21-26	28-22	18x27	37-31	26x37	29-23	19x28	33x42	24-29	34x23	25-30
31.35x24	20x18	38-32	14-19	39-33	06-11	43-38	11-17	40-34	09-14	44-40	18-23
37.34-29	23x34	40x29	14-20	45-40	17-21	32-28	08-12	42-37	21-26	49-43	12-18
43.40-34	03-08	38-32	19-23	28x19	13x24	32-28	08-12	37-32	12-17	32-27	20-25
49.29x20	15x24	43-39	18-22	27x18	26-31	28-22	17x28	33x22	31-37	18-12	37-42
55.47x38	36-41	12-07	41-47	38-32	47-41	32-27	41-10				

Stand

Michiels S.	15	Schalley R.	10
Lemmens B.	13	Domb D.	8
De Meulenaere M.	12	Grau H.	5
Vandeberg Y.	12	Hermans V.	5
Wollaert B.	12	Jennes L.	4
Conrad E.	10	Devroe R.	2

Ronde 10 24/03/2006

Daniel Domb - Eric Conrad											
1-1						1:07/1:45					
01.32-28	19-23	28x19	14x23	33-28	23x32	37x28	10-14	41-37	05-10	37-32	14-19
07.46-41	10-14	41-37	18-23	39-33	12-18	44-39	07-12	34-29	23x34	39x30	17-21
13.43-39	20-24	28-22	18x27	31x22	11-17	22x11	16x07	33-28	12-18	36-31	21-26
19.31-27	18-23	37-31	26x37	42x31	08-12	47-41	13-18	41-36	09-13	30-25	04-09
25.40-34	07-11	34-30	12-17	49-43	17-22	28x17	11x22	31-26	22x31	36x27	02-07
31.39-33	24-29	33x24	14-20	25x14	9x29	43-39	29-34	30-25	34x43	48x39	03-09
37.39-33	09-14	35-30	15-20	33-29	23x34	30x39	20-24	39-33	07-12	33-28	06-11
43.50-44	11-17	44-39	01-06	45-40	06-11	27-22	18x27	32x21			

Ronald Schalley - Henri Grau											
2-0						2:05/2:46					
01.31-27	17-21	33-28	19-23	28x19	14x23	39-33	10-14	33-28	05-10	28x19	14x23
07.44-39	21-26	38-33	11-17	43-38	06-11	49-43	01-06	34-30	10-14	50-44	14-19
13.30-25	17-21	25x14	19x10	40-34	12-17	34-30	07-12	44-40	17-22	40-34	22x31
19.36x27	12-17	33-29	10-14	39-33	14-19	43-39	23-28	32x12	21x43	12x21	26x17
25.42-38	43x32	37x28	17-22	28x17	11x22	41-37	16-21	37-32	06-11	45-40	11-17
31.46-41	13-18	32-28	21-26	41-37	17-21	28x17	21x12	33-28	18-22	28x17	12x21
37.30-24	19x30	35x24	08-13	39-33	13-19	24x13	09x18	33-28	18-22	28x17	21x12
43.37-32	04-09	32-27	09-13	29-23	12-17	34-29	03-09	27-21	13-18	21x12	18x07
49.40-34	02-08	29-24	07-11	34-30	11-17	30-25	09-14	24-19	17-21	19x10	15x04
55.25-20	08-13	20-14	21-27	14-09	27-31	09x18	31-37	18-13	26-31	13-08	31-36
61.08-02											

Marc De Meulenaere - Valere Hermans											
2-0						1:30/1:59					
01.32-28	18-23	38-32	12-18	43-38	07-12	31-27	20-24	37-31	02-07	41-37	14-20
07.49-43	10-14	34-29	23x34	40x29	17-22	28x17	11x22	46-41	05-10	32-28	07-11
13.28x17	12x32	37x28	01-07	41-37	07-12	37-32	20-25	29x20	15x24	42-37	10-15
19.47-42	14-20	31-27	18-23	44-40	13-18	40-34	09-13	45-40	04-09	37-31	12-17
25.50-45	17-21	31-26	11-17	28-22	17x37	26x17	08-12	17x08	03x12	42x31	12-17
31.31-26	06-11	36-31	17-22	26-21	24-29	33x24	20x29	21-17	16-21	27x07	22x02
37.38-32	09-14	31-27	15-20	43-38	19-24	39-33	13-19	27-22	18x27	32x21	02-08

43.21-17 08-13 17-11 24-30 33x15

Stephan Michiels - Yves Vandenberg 1-1

1:25/1:37

01.32-28 18-22 37-32 12-18 41-37 07-12 46-41 20-25 31-26 01-07 37-31 14-20
 07.31-27 22x31 26x37 16-21 36-31 21-26 41-36 10-14 34-30 25x34 39x30 04-10
 13.43-39 17-22 28x17 11x22 30-25 07-11 40-34 12-17 45-40 11-16 49-43 02-07
 19.33-28 22x33 39x28 19-23 28x19 14x23 25x14 10x19 44-39 07-11 39-33 17-21
 25.31-27 23-28 32x14 21x41 36-31 26x37 47x36 9x20 42x31 16-21 38-32 21-26
 31.33-28 26x37 32x41 18-22 28x17 11x22 35-30 20-24 30x19 13x24 50-44 08-12
 37.48-42 12-17 43-38 06-11 34-29 24x33 38x29 22-28 41-37 17-22

Luc Jennes - Bryan Wollaert 0-2

0:24/1:17

01.32-28 17-21 37-32 21-26 41-37 11-17
 04.28-23 19x28 33x11 06x17 31-27 17-21
 07.39-33 14-19 44-39 10-14 50-44 18-23
 10.33-28 12-18 37-31 26x37 42x31 21-26
 13.47-42 26x37 42x31 16-21 27x16 18-22
 16.28x17 23-29 34x23 19x26 39-33 01-06
 19.38-32 26-31 36x27 07-11 16x07 02x31
 22.44-39 13-18 46-41 31-36 41-37 06-11
 25.43-38 18-22 49-43 08-12 48-42 11-16
 28.35-30 09-13 40-34 22-27 32x21 16x27
 31.45-40 12-17 33-28 20-25 39-33 27-32
 34.38x27 17-22

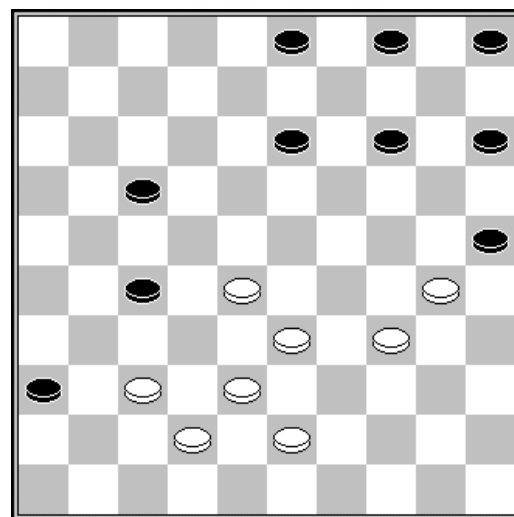

33. 39-33 ?

Rik Devroe - Bernard Lemmens 0-2

1:47/1:32

01.32-28 16-21 31-26 18-22 37-32 11-16 41-37 07-11 46-41 01-07 34-29 20-24
 07.29x20 15x24 40-34 13-18 44-40 21-27 32x21 16x27 50-44 08-13 34-30 27-31
 13.36x27 22x31 37-32 31-36 40-34 18-23 42-37 02-08 48-42 17-21 26x17 12x21
 19.30-25 08-12 34-29 23x34 39x30 13-18 44-40 11-17 40-34 06-11 34-29 10-15
 25.29x20 15x24 43-39 05-10 39-34 10-15 34-29 11-16 29x20 15x24 28-23 19x39
 31.30x10 04x15 32-28 39-43 28-23 18x29 45-40 43x32 37x28 07-11 35-30 12-18
 37.28-23 29-33 23x12 17x08 30-24 33-39

Stand

Michiels S.	16	Conrad E.	11
Lemmens B.	15	Domb D.	9
De Meulenaere M.	14	Grau H.	5
Wollaert B.	14	Hermans V.	5
Vandenberg Y.	13	Jennes L.	4
Schalley R.	12	Devroe R.	2

Ronde 11 25/03/2006

Valere Hermans - Rik Devroe 2-0
1:34/1:49

01.33-28	17-21	39-33	21-26	44-39	18-22
04.28x17	11x22	34-29	19-24	40-34	14-19
07.50-44	12-18	34-30	20-25	29x20	25x14
10.30-25	22-27	31x22	18x27	32x21	26x17
13.37-32	06-11	45-40	19-24	32-28	07-12
16.36-31	01-06	41-37	12-18	37-32	08-12
19.31-26	02-08	46-41	14-19	41-37	10-14
22.47-41	18-23	40-34	12-18	41-36	14-20
25.25x14	09x20	34-29	23x34	39x30	18-23
28.44-39	05-10	37-31	10-14	30-25	04-09
31.31-27	24-29	33x24	20x29	39-33	14-20
34.25x14	09x20	33x24	20x29	27-22	16-21
37.49-44	08-12	44-39	15-20	32-27	

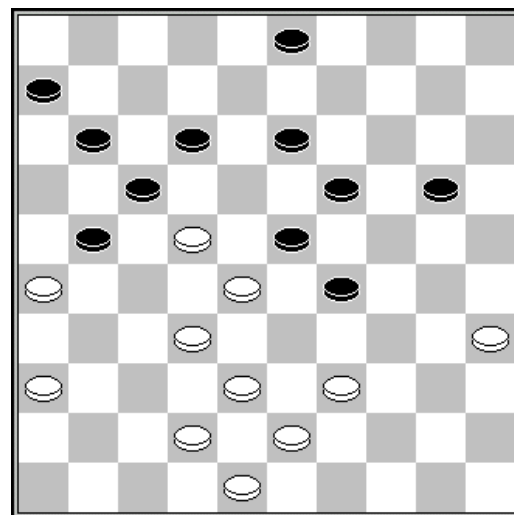

38. 15-20 ?

Henri Grau - Daniel Domb 0-2 2:26/2:07

01.32-28	16-21	33-29	20-24	29x20	15x24	39-33	11-16	44-39	07-11	50-44	01-07
07.34-30	18-22	30-25	21-27	37-32	16-21	31-26	13-18	40-34	08-13	41-37	02-08
13.37-31	10-15	46-41	18-23	34-29	23x34	39x30	12-18	41-37	08-12	44-40	18-23
19.33-29	24x33	38x18	12x23	43-38	22x33	38x18	27x38	42x33	13x22	33-29	09-13
25.48-43	07-12	30-24	19x30	25x34	03-08	35-30	22-27	31x22	17x28	26x17	12x21
31.43-38	11-17	38-33	28x39	34x43	14-19	30-25	19-24	29x20	15x24	40-34	13-19
37.47-42	08-13	42-38	21-27	43-39	19-23	38-33	17-22	49-43	13-19	45-40	05-10
43.40-35	23-28	43-38	19-23	34-30	06-11	30x19	23x14	33-29	11-17	38-33	10-15
49.29-24	04-09	35-30	09-13	37-31	17-21	31-26	27-32	26x17	22x11	33x22	32-37
55.39-33	37-42	36-31	42-48	33-29	48x26	29-23	26-03				

Yves Vandenberg - Luc Jennes 2-0
0:36/0:22

01.32-28	19-23	28x19	14x23	37-32	10-14
04.41-37	14-19	46-41	05-10	35-30	10-14
07.30-25	17-21	31-26	20-24	26x17	12x21
10.34-29	23x34	40x20	15x24	45-40	07-12
13.40-34	04-10	34-29	10-15	29x20	15x24
16.44-40	18-23	32-28	23x32	37x28	21-26
19.40-34	24-30	34-29	30-35	39-34	13-18
22.43-39	09-13	28-22	18x27	34-30	35x24
25.29x07	01x12	41-37	03-09	33-29	08-13
28.29-23	19x28	37-31	26x37	42x33	

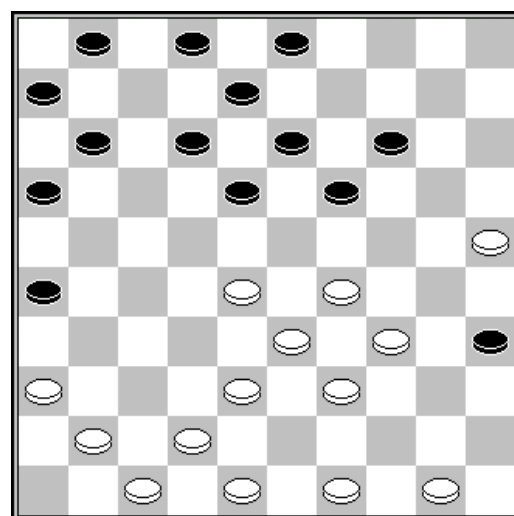

22. 09-13 ?

Eric Conrad - Ronald Schalley 1-1 0:22/0:14

01.34-29	17-22	40-34	11-17	45-40	06-11	50-45	01-06	31-26	16-21	32-28	19-23
07.28x19	14x23	29-24	20x29	33x24	10-14	24-19	13x24	34-29	24x33	39x10	5x14
13.37-32	09-13	44-39	13-19	41-37	08-13	40-34	22-28	32x23	18x40	45x34	21-27
19.37-32	11-16	32x21	16x27	46-41	03-08	41-37	06-11	38-32	27x38	42x33	13-18
25.37-32	08-13	48-42	02-08	42-38	15-20	47-42	19-23	42-37	23-28	33x22	17x28

31.32x23 18x40 35x44 14-19 39-33 20-24 37-32 13-18 36-31 04-09 44-39 09-14
 37.49-44 14-20 31-27 20-25 39-34 11-17 27-21 07-11

Bryan Wollaert - Stephan Michiels 2-0

01.32-28 17-22 28x17 11x22 37-32 06-11
 04.41-37 12-17 46-41 08-12 32-28 16-21
 07.31-26 21-27 36-31 27x36 26-21 17x26
 10.28x06 19-23 34-29 23x34 39x30 14-19
 13.44-39 10-14 50-44 02-08 30-25 12-17
 16.37-32 04-10 42-37 07-11 48-42 11-16
 19.40-34 19-23 34-29 23x34 39x30 20-24
 22.30x19 14x23 44-39 15-20 25x14 10x19
 25.35-30 05-10 45-40 09-14 40-35 17-21
 28.30-25 08-12 35-30 03-08 30-24 19x30
 31.25x34 13-19 32-28 23x32 37x28 19-24
 34.34-29 14-20 41-37 10-15 39-34 08-13
 37.49-44 13-19 34-30 24x35 29-23 18x29
 40.33x13 20-24 13-09 15-20 43-39 20-25
 43.39-34 21-27 38-32 27x38 42x33 16-21
 46.37-32 26-31 09-04 21-27 32x21 31-37
 49.33-29

1:53/1:50

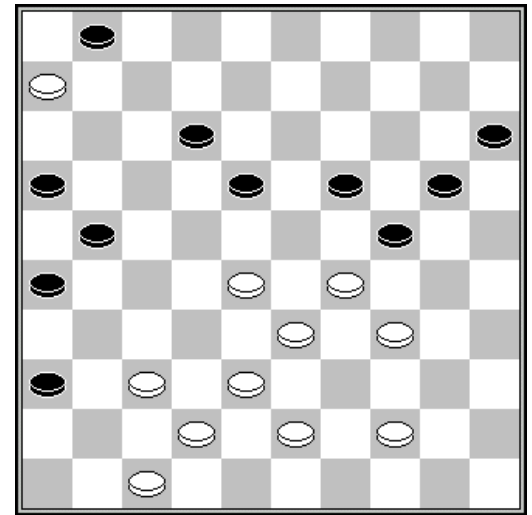

34. 13-19?

Bernard Lemmens - Marc De Meulenaere 2-0

2:43/2:50

01.34-30 20-25 40-34 14-20 45-40 20-24 33-29 24x33 38x29 10-14 50-45 05-10
 07.43-38 19-23 38-33 16-21 32-28 23x32 37x28 21-27 31x22 18x27 42-38 27-31
 13.36x27 17-22 27x18 12x43 49x38 13-18 33-28 09-13 41-37 11-17 38-32 07-12
 19.37-31 01-07 46-41 07-11 41-37 17-21 48-43 21-26 29-23 18x29 34x23 25x34
 25.40x29 03-09 35-30 14-20 39-33 10-14 30-25 13-19 45-40 08-13 43-38 20-24
 31.29x20 15x24 44-39 13-18 31-27 18x29 27-22 02-08 47-41 08-13 41-36 11-16
 37.36-31 13-18 22x13 19x 8 31-27 08-13 28-22 06-11 33-28 11-17 22x11 16x 7
 43.28-22 13-18 22x13 9x18 32-28 14-19 39-33 18-23 37-32 07-11 25-20 24x15
 49.33x13 23-29 38-33 29x38 32x43 04-10 28-22 10-14 22-18 12x23 13-08 11-16
 55.08-02 14-20 02-13 20-25 40-34 23-28 43-39

	1	2	3	4	5	6	7	8	9	10	11	12	+	=	-	Pt
Lemmens B.	X	2	1	1	2	1	1	1	2	2	2	2	6	5	0	17
Wollaert B.	0	X	2	1	0	2	1	2	2	2	2	2	7	2	2	16
Michiels S.	1	0	X	1	1	2	1	2	2	2	2	2	6	4	1	16
Vandeberg Y.	1	1	1	X	1	0	1	2	2	2	2	2	5	5	1	15
De Meulenaere M.	0	2	1	1	X	2	2	0	2	1	1	2	5	4	2	14
Schalley R.	1	0	0	2	0	X	1	2	1	2	2	2	5	3	3	13
Conrad E.	1	1	1	1	0	1	X	1	1	1	2	2	2	8	1	12
Domb D.	1	0	0	0	2	0	1	X	2	2	2	1	4	3	4	11
Hermans V.	0	0	0	0	0	1	1	0	X	1	2	2	2	3	6	7
Grau H.	0	0	0	0	1	0	1	0	1	X	1	1	0	5	6	5
Jennes L.	0	0	0	0	1	0	0	0	0	1	X	2	1	2	8	4
Devroe R.	0	0	0	0	0	0	0	1	0	1	0	X	0	2	9	2