

# BELGISCH KAMPIOENSCHAP 2005

*In dezelfde reeks verschenen :*

*Belgisch Kampioenschap*

*1969 / 1970 / 1971 / 1972 / 1973 / 1974 / 1975 / 1976 / 1977*

*1978 / 1980 / 1981 / 1983 / 1984 / 1985 / 1986 / 1987 / 1989*

*1990 / 1991 / 1992 / 1993 / 1994 / 1995 / 1996 / 1997 / 1998*

*1999 / 2000 / 2001 / 2002 / 2003 / 2004 / 2005 / 2006 / 2007*

*2008 / 2009 / 2010 / 2011 / 2012 / 2013 / 2014 / 2015 / 2016*

*2017 / 2018 / 2019*

*Belgisch Kampioenschap ½ finale 1988*

V.U.

Borghoms F.

Homebrew.ed@telene

## HOOFDKLASSE

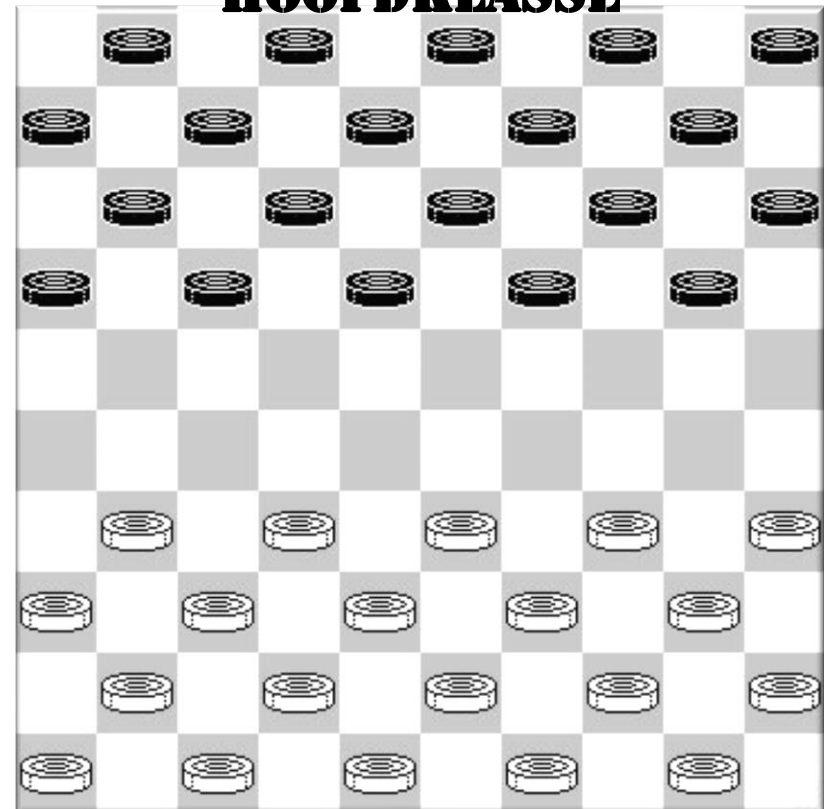

## Ronde 1 ??/03/2005

## Marc De Meulenaere - Yves Vandenberg 1-1

01.32-28 19-24 37-32 18-22 41-37 12-18 46-41 07-12 34-29 01-07 39-34 22-27  
 07.31x22 18x27 32x21 16x27 44-39 17-22 28x17 11x22 50-44 14-19 37-31 22-28  
 13.33x22 27x18 41-37 24x33 39x28 19-24 44-39 10-14 37-32 05-10 38-33 20-25  
 19.31-27 14-20 36-31 09-14 42-37 04-09 43-38 14-19 48-43 10-14 49-44 18-23  
 25.34-29 23x34 40x29 24-30 35x24 19x30 47-41 30-35 45-40 25-30 40-34 20-25  
 31.41-36 14-20 27-22 20-24 29x20 15x24 34-29 13-19 29x20 25x14 33-29 19-24  
 37.29x20 14x25 39-33 09-13 33-29 13-19 43-39 08-13 31-27 19-24 29x20 25x14  
 43.22-17 12x21 27x16 30-34 39x30 35x24 38-33 13-18 36-31 14-19 31-27 18-23  
 49.37-31 24-30 44-39 30-35 39-34 03-09 31-26 09-14 27-21 14-20 28-22 19-24  
 55.32-27 20-25 33-29 24x33 16-11 06x28 27-22 28x17 21x01 23-28 01-06 28-32  
 61. 6x39 32-37 26-21

## Valere Hermans - Ronald Schalley 0-2

01.33-29 17-22 39-33 11-17 44-39 06-11 50-44 01-06 31-26 16-21 32-28 19-23  
 07.28x19 14x23 35-30 10-14 30-24 05-10 33-28 22x33 39x19 14x23 38-32 09-14  
 13.42-38 11-16 43-39 07-11 47-42 03-09 40-35 20-25 48-43 21-27 32x21 16x27  
 19.37-31 17-22 42-37 13-19 24x13 8x19 38-33 09-13 44-40 11-17 37-32 27x38  
 25.43x32 02-07 31-27 22x31 36x27 04-09 35-30 06-11 26-21 17x26 33-28 11-17  
 31.30-24 19x30 28x08 12x03 40-35 14-20 35x24 18-23 29x18 20x40 45x34 17-22

## Daniel Domb - Stephan Michiels 1-1

01.32-28 18-23 38-32 17-21 31-27 12-18 42-38 21-26 47-42 07-12 37-31 26x37  
 07.42x31 20-24 41-37 14-20 46-41 10-14 34-29 23x34 40x29 20-25 29x20 15x24  
 13.39-34 05-10 44-40 14-20 49-44 10-15 44-39 01-07 48-42 18-22 28x17 12x21  
 19.31-26 19-23 26x17 11x31 36x27 23-29 34x23 24-30 35x24 20x18 32-28 07-12  
 25.50-44 06-11 37-32 11-17 39-34 13-19 41-37 17-22 28x17 12x21 33-28 08-12  
 31.44-39 15-20 34-30 25x34 40x29 02-07 39-34 18-23 29x18 12x23 38-33 20-24  
 37.37-31 09-13 33-29 24x22 27x29 04-09 32-28 21-26 31-27 07-12 45-40 09-14  
 43.34-30 12-17 30-25 13-18 43-38 03-09 40-35 17-21 38-32 18-22 28x17 21x12  
 49.42-37 09-13 32-28 13-18 29-24 19x30 35x24 12-17 37-32 16-21 27x16 26-31  
 55.24-20 14-19 20-15 31-36 15-10 36-41 10-05 17-22 5x12 22x33 12-34 41-46  
 61.32-27 33-38 34-48 46-14 16-11 14-03

## Alex Libbrecht - Bryan Wollaert 0-2

01.32-28 16-21 31-26 11-16 37-32 07-11 41-37 19-23 28x19 14x23 33-28 09-14  
 07.28x19 14x23 39-33 21-27 32x21 16x27 44-39 10-14 50-44 04-09 34-29 23x34  
 13.40x29 01-07 46-41 05-10 37-31 17-22 41-37 18-23 29x18 12x23 33-29 23x34  
 19.39x30 20-24 30x19 14x23 44-39 10-14 38-32 27x38 42x33 13-19 37-32 08-13  
 25.31-27 22x31 26x37 02-08 47-41 08-12 43-38 15-20 49-43 12-18 36-31 20-24  
 31.31-27 07-12 48-42 24-30 35x24 19x30 33-28 14-19 38-33 09-14 43-38 30-35  
 37.45-40 35x44 39x50 14-20 50-44 20-25 44-39 23-29 33x24 19x30 38-33 30-35  
 43.39-34 03-09 33-29 09-14 42-38 25-30 34x25 35-40 27-22 18x27 32x21 40-44  
 49.29-24 12-18 37-32 44-49 41-36 11-16 21-17 49-35 24-19 13x24 28-22 18x27  
 55.32x21 16x27 17-12 06-11

## Henri Grau - Eric Conrad 1-1

01.33-29 19-23 35-30 20-25 40-35 14-19 30-24 19x30 35x24 17-22 31-27 22x31  
 07.36x27 10-14 24-19 13x33 39x10 05x14 32-28 11-17 37-32 17-22 28x17 12x21  
 13.41-37 14-19 46-41 07-12 38-33 01-07 44-39 08-13 50-44 04-10 44-40 07-11  
 19.41-36 09-14 42-38 14-20 47-42 03-08 49-44 21-26 33-28 19-23 28x19 13x24  
 25.32-28 08-13 37-32 02-08 42-37 11-17 38-33 10-14 43-38 17-22 28x17 12x21

31.48-42	14-19	33-29	24x33	39x28	08-12	34-30	25x34	40x29	20-24	29x20	15x24
37.38-33	12-17	42-38	17-22	28x17	21x12	32-28	18-23				

Patrick Casaril - Bernard Lemmens 1-1

01.33-29	20-25	32-28	17-22	28x17	11x22	37-32	06-11	41-37	14-20	31-26	11-17
07.37-31	07-11	32-27	19-23	38-33	10-14	42-38	05-10	29-24	20x29	33x24	14-20
13.39-33	20x29	33x24	10-14	44-39	14-20	39-33	20x29	33x24	01-07	43-39	09-14
19.49-43	14-20	39-33	20x29	33x24	03-09	43-39	09-14	47-41	14-20	39-33	20x29
25.33x24	04-10	48-43	16-21	27x16	23-29	34x23	18x20	31-27	22x31	36x27	20-24
31.27-21	13-18	50-44	10-14	44-39	08-13	41-37	14-19	40-34	18-23	46-41	13-18
37.41-36	02-08	39-33	08-13	43-39	24-30	35x24	19x30	45-40	15-20	40-35	20-24
43.37-32	24-29	33x24	30x19	35-30	18-22	32-27	22x31	36x27	23-28	27-22	19-23
49.22x33	23-28	33x22	17x28	30-24	11-17	34-29	17-22	38-33	28-32	29-23	25-30
55.24x35	32-37	33-29	13-18	23-19	37-41	21-17	22x11	19-14	41-47	29-23	18x29
61.14-09	47-36	09-03	29-34	03x06	34x43						

Ronde 2 ??/03/2008

Ronald Schalley - Yves Vandenberg 1-1

01.33-29	20-24	29x20	14x25	39-33	10-14	44-39	05-10	32-28	15-20	37-32	18-23
07.31-27	13-18	41-37	09-13	50-44	10-15	47-41	04-09	37-31	17-22	28x17	11x22
13.31-26	22x31	26x37	07-11	33-28	02-07	39-33	11-17	44-39	06-11	49-44	01-06
19.36-31	17-22	28x17	11x22	41-36	22-28	33x22	18x27	31x22	23-29	34x23	19x17
25.46-41	14-19	36-31	19-24	39-33	13-18	31-27	09-13	43-39	03-09	41-36	09-14
31.39-34	14-19	44-39	24-30	35x24	19x30	33-28	17-21	39-33	30x39	33x44	20-24
37.40-35	13-19	28-22	08-13	22-17	21-26	17x08	13x02	32-28	02-08	27-22	18x27
43.28-23	19x28	37-31	26x37	42x33	08-13	45-40	07-12	40-34	12-18	44-39	06-11
49.48-43	13-19	33-28	11-17	39-33	18-23						

Valere Hermans - Marc De Meulenaere 0-2

01.34-30	20-24	30-25	19-23	33-28	14-19						
04.40-34	10-14	45-40	17-21	31-27	21-26						
07.34-30	11-17	37-31	26x37	42x31	17-21						
10.47-42	07-11	41-37	21-26	50-45	11-17						
13.27-22	18x27	31x11	16x 7	36-31	13-18						
16.31-27	12-17	46-41	09-13	41-36	06-11						
19.40-34	08-12	37-31	26x37	42x31	04-09						
22.44-40	02-08	39-33	14-20	25x14	09x20						
25.49-44	01-06	44-39	17-22	28x17	11x22						
28.31-26	22x31	26x37	20-25	34-29	23x34						
31.40x20	15x24	32-27	25x34	39x30	03-09						
34.37-31	05-10	31-26	18-22	27x18	12x23						
37.36-31	06-11	38-32	11-17	31-27	10-14						
40.33-28	13-18	43-38	08-12	30-25	23-29						
43.45-40	18-22	27x18	12x23	48-42	09-13						
46.40-34	29x40	35x44	24-30	25x34	23-29						
49.34x23	17-22	28x17	19x48	38-32	14-19	32-27	48-37	27-22	37-42	44-39	42-15

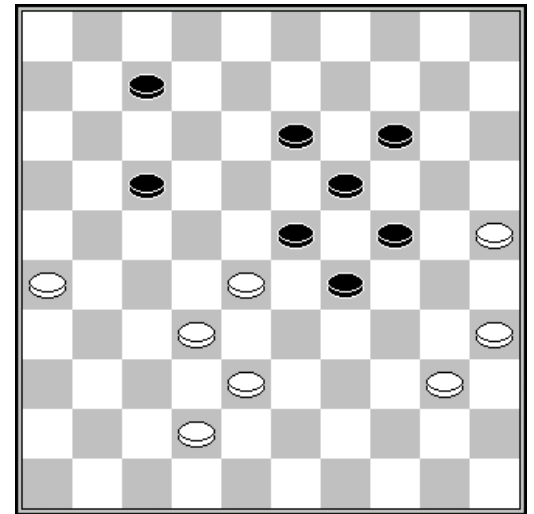

46. 40-34 ?

Alex Libbrecht - Daniel Domb 0-2

01.32-28	16-21	31-26	18-22	37-32	11-16	41-37	07-11	34-29	01-07	46-41	20-24
07.29x20	15x24	40-34	12-18	45-40	07-12	50-45	10-15	34-29	05-10	29x20	15x24
13.40-34	10-15	34-29	14-20	39-34	02-07	43-39	21-27	32x21	16x27	48-43	27-32
19.38x27	22x31	36x27	18-23	29x18	12x21	37-32	11-16	41-37	09-14	43-38	07-12
25.32-28	12-18	49-43	17-22	28x17	21x12	33-28	04-09	34-30	06-11	47-41	11-17

31.38-32 20-25 44-40 25x34 40x20 15x24 39-34 14-20 42-38 09-14 43-39 18-22  
37.38-33

Bryan Wollaert - Stephan Michiels 2-0

01.31-26 20-25 34-30 25x34 39x30 18-23  
04.44-39 12-18 37-31 07-12 41-37 02-07  
07.46-41 15-20 30-25 20-24 40-34 24-29  
10.33x24 19x30 35x24 23-28 32x23 18x20  
13.50-44 12-18 38-33 20-24 42-38 07-12  
16.47-42 01-07 37-32 10-15 41-37 04-10  
19.31-27 14-20 25x14 10x19 44-40 09-14  
22.37-31 03-09 40-35 05-10 34-30 15-20  
25.30-25 10-15 49-44 17-22 42-37 24-29  
28.33x24 20x29 44-40 19-23 48-42 11-17  
31.35-30 16-21 27x16 22-28 40-35 06-11  
34.39-34 29x40 45x34 17-22 34-29 23x34  
37.32x23 18x29 30x39 14-19 31-27 22x31  
40.36x27 11-17 27-22 17x28 37-32 28x48  
43.39-34 48x30 25x03

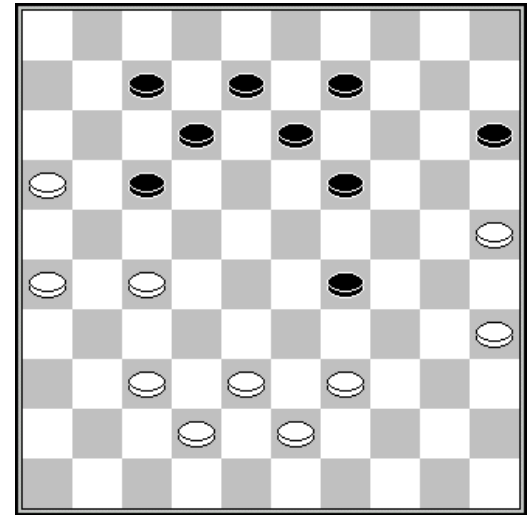

40. 11-17?

Bernard Lemmens - Eric Conrad 1-1

01.34-30 18-22 30-25 12-18 40-34 07-12 45-40 01-07 50-45 19-23 34-30 13-19  
07.31-27 22x31 36x27 08-13 33-28 02-08 41-36 20-24 37-31 24-29 27-22 18x27  
13.31x22 17-21 46-41 15-20 39-34 20-24 41-37 10-15 44-39 12-17 36-31 07-12  
19.31-27 21-26 37-31 26x37 42x31 14-20 25x14 19x10 30x19 13x24 28x30 17x26  
25.34x23 09-13 40-34 04-09 39-33 12-18 23x12 08x17 34-29 13-18 48-42 17-22  
31.29-23 22x31 23x12 31-37 42x31 26x37 33-28 09-14 38-32 15-20 32x41 20-24  
37.30x19 14x32 12-07 11x02 47-42 16-21 42-37 21-27 37x28

Patrick Casaril - Henri Grau 2-0

01.32-28 18-23 33-29 23x32 37x28 17-22 28x17 11x22 39-33 06-11 44-39 13-18  
07.38-32 11-17 43-38 09-13 41-37 07-11 46-41 01-06 48-43 04-09 50-44 22-27  
13.31x22 18x27 32x21 17x26 34-30 20-24 29x20 14x34 40x29 10-14 35-30 12-18  
19.44-40 05-10 30-25 11-17 38-32 17-22 32-28 16-21 28x17 21x12 37-32 02-07  
25.41-37 18-23 29x18 13x22 40-34 09-13 34-29 12-18 29-24 19x30 25x34 22-27  
31.32x21 26x17 42-38 14-19 38-32 03-09 43-38 07-11 49-43 10-14 47-42 19-24  
37.37-31 14-19 31-27 15-20 42-37 17-22 37-31 20-25 45-40 19-23 40-35 13-19  
43.31-26 22x31 36x27 09-13 34-30 25x34 39x30 08-12 33-28 11-17 43-39 06-11  
49.30-25 11-16 39-33 23-29 25-20 24x15 33x24 19x30 35x24 15-20 24x15 13-19  
55.15-10 19-24 10-04

Stand

Wollaert B.	4	Lemmens B.	2
Casaril P.	3	Vandenberg Y.	2
De Meulenaere M.	3	Grau H.	1
Domb D.	3	Michiels S.	1
Schalley R.	3	Hermans V.	0
Conrad E.	2	Libbrecht A.	0

## Ronde 3 --/03/2005

## Marc De Meulenaere - Ronald Schalley

1-1

01.33-28	17-21	39-33	21-26	44-39	11-17	32-27	06-11	27-21	16x27	31x22	18x27
07.28-23	19x28	33x31	14-19	31-27	10-14	37-31	26x37	41x32	05-10	46-41	19-23
13.41-37	11-16	50-44	17-21	39-33	12-18	37-31	21-26	33-28	26x37	42x31	14-19
19.47-42	10-14	34-30	20-24	44-39	08-12	31-26	01-06	42-37	14-20	37-31	20-25
25.49-44	25x34	40x20	15x24	39-34	07-11	43-39	02-08	48-43	09-14	34-30	04-09
31.39-33	12-17	27-22	18x27	32x12	08x17	44-40	23x32	38x27	03-08	43-39	14-20
37.30-25	09-14	40-34	19-23	34-30	13-19	39-34	08-12	45-40	23-28	33x22	17x28
43.27-21	16x27	31x33	12-18	34-29	11-17	36-31	06-11	40-34	11-16	31-27	17-22
49.29-23	18x40	27x18	40-45	18-13	19x08	30x10	16-21	25x14	45-50	26x17	50x11

## Yves Vandenberg - Valere Hermans

2-0

01.32-28	18-22	37-32	12-18	41-37	07-12
04.46-41	01-07	31-26	20-25	37-31	15-20
07.42-37	10-15	47-42	05-10	32-27	19-24
10.34-29	13-19	37-32	19-23	28x30	25x23
13.41-37	14-19	33-29	23x34	39x30	10-14
16.30-25	19-23	35-30	08-13	40-35	02-08
19.44-39	13-19	49-44	09-13	44-40	03-09
22.39-33	04-10	33-29	23x34	30x39	20-24
25.39-33	19-23	33-29	23x34	40x20	15x24
28.45-40	10-15	50-45	14-19	43-39	09-14
31.39-33	22-28	33x22	17x28	32x23	18x29
34.48-43	12-18	43-39	07-12	37-32	15-20
37.42-37	19-23	27-21	16x27	32x21	11-17
40.37-32	06-11	21-16	13-19	16x07	12x01
43.38-33	29x27	31x02			

41. 13-19 ?

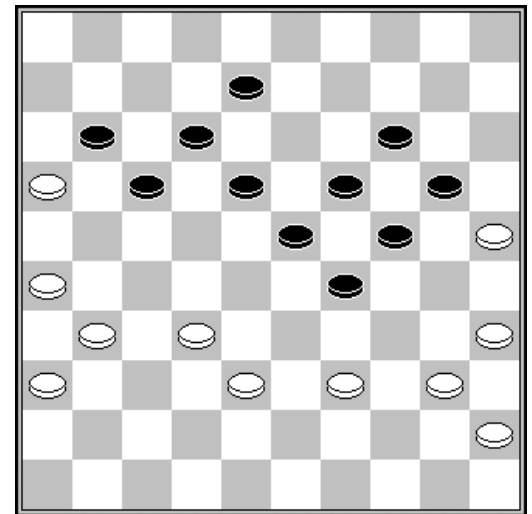

## Stephan Michiels - Alex Libbrecht

2-0

01.32-28	16-21	31-26	11-16	38-32	07-11
04.37-31	01-07	31-27	17-22	28x17	11x31
07.26x17	12x21	36x27	07-12	43-38	19-23
10.49-43	14-19	33-28	10-14	39-33	20-24
13.44-39	02-07	41-37	14-20	46-41	20-25
16.41-36	05-10	37-31	21-26	42-37	10-14
19.47-42	14-20	28-22	24-29	33x24	20x29
22.22-17	12x21	32-28	21x41	36x47	26x37
25.42x31	23x32	34x01			

21. 20x29 ?

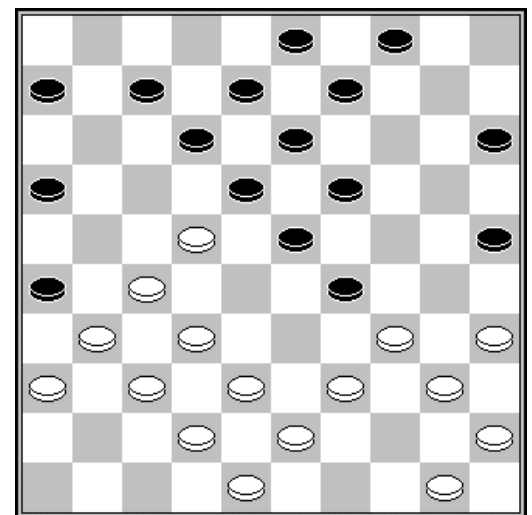

## Daniel Domb - Bryan Wollaert

0-2

01.32-28	17-22	28x17	12x21	31-26	07-12	26x17	12x21	36-31	19-23	31-26	01-07
07.26x17	11x22	35-30	07-12	30-25	14-19	25x14	09x20	37-32	02-07	41-37	16-21
13.46-41	21-27	32x21	22-28	33x22	18x16	39-33	04-09	44-39	10-14	38-32	05-10
19.42-38	12-18	47-42	07-12	34-29	23x34	39x30	20-25	50-44	25x34	40x29	14-20
25.32-27	06-11	37-31	11-17	44-39	10-14	41-36	19-23	49-44	23x34	39x30	14-19
31.44-39	20-25	42-37	25x34	39x30	18-23	37-32	17-21	31-26	15-20	26x17	12x21

37.45-40	20-25	40-34	09-14	34-29	23x34	30x39	25-30	33-29	30-35	39-34	03-09
43.38-33	21-26	43-38	14-20	32-28	13-18	38-32	08-13	27-22	18x38	33x42	13-18
49.36-31	26x37	42x31	16-21	48-42	09-13	42-38	20-25	31-26	21-27	38-33	19-24
55.29x20	25x14										

## Henri Grau - Bernard Lemmens

0-2

01.34-29	17-21	31-26	11-17	40-34	07-11	45-40	01-07	50-45	18-22	29-24	20x29
07.33x24	19x30	34x25	14-19	37-31	10-14	31-27	22x31	26x37	12-18	38-33	07-12
13.42-38	17-22	47-42	11-17	33-28	22x33	38x29	18-22	29-24	19x30	25x34	13-18
19.32-27	21x32	37x28	22x33	39x28	14-19	41-37	05-10	44-39	09-14	39-33	19-24
25.46-41	08-13	37-32	14-20	43-38	16-21	41-37	21-27	32x21	17x26	37-32	06-11
31.36-31	26x37	42x31	11-17	31-26	03-08	48-42	04-09	34-29	20-25	29x20	15x24
37.40-34	10-15	49-43	13-19	32-27	09-13	34-29	02-07	29x20	15x24	38-32	07-11
43.42-38	11-16	27-21	16x27	32x21	18-22	38-32	22-27	43-38	27x16		

## Eric Conrad - Patrick Casaril

1-1

01.34-29	17-22	40-34	11-17	45-40	06-11	50-45	01-06	31-26	16-21	32-28	19-23
07.28x19	14x23	29-24	20x29	33x24	09-14	34-29	23x34	40x29	14-20	29-23	20x29
13.23x34	11-16	34-29	10-14	35-30	14-19	30-25	05-10	44-40	10-14	39-34	19-23
19.34-30	23x34	30x39	13-19	39-34	08-13	37-32	21-27	32x21	16x27	41-37	06-11
25.37-31	19-23	34-29	23x34	40x29	13-19	46-41	18-23	29x18	22x13	31x22	17x28
31.41-37	03-08	43-39	15-20	48-43	20-24	38-32	13-18	32x23	19x28	42-38	08-13
37.38-32	18-23	43-38	13-19	37-31	28x37	31x42	23-28	42-37	19-23	36-31	14-19
43.37-32	28x37	31x42	23-28	42-37	04-09	47-42	09-14	49-44	02-08	44-40	08-13
49.37-31	19-23	42-37	13-19	37-32	28x37	31x42					

## Stand

Wollaert B.	6	Conrad E.	3
Casaril P.	4	Domb D.	3
De Meulenaere M.	4	Michiels S.	3
Lemmens B.	4	Grau H.	1
Schalley R.	4	Hermans V.	0
Vandeberg Y.	4	Libbrecht A.	0

## Ronde 4 06/03/2005

## Bryan Wollaert - Ronald Schalley 0-2

01.31-26	19-23	37-31	14-19	41-37	10-14	46-41	05-10	31-27	20-24	36-31	15-20
07.34-30	10-15	30-25	17-21	26x17	12x21	33-28	21-26	38-33	07-12	42-38	11-17
13.39-34	17-22	28x17	12x21	34-29	23x34	40x29	06-11	44-39	18-22	27x18	13x22
19.29-23	19x28	32x23	08-12	48-42	12-17	45-40	22-27	31x22	17x19	40-34	09-13
25.34-30	11-17	33-28	17-22	28x17	21x12	37-32	12-18	42-37	01-07	32-28	07-12
31.38-32	18-23	41-36	12-17	36-31	13-18	50-44	04-09	43-38	02-08	47-42	08-13
37.31-27	18-22	27x29	24x22	39-33	17-21	33-29	21-27	32x21	16x27	44-39	13-18
43.39-33	19-23	49-43	23x34	30x39	18-23	33-29	23x34	39x30	22-28	43-39	09-13
49.39-34	13-19	34-29	19-23	29x18	03-08						

## Stephan Michiels - Yves Vandeberg 0-2

01.31-27	19-23	33-28	20-25	28x19	14x23	37-31	10-14	39-33	14-19	33-28	17-22
07.28x17	11x22	31-26	22x31	26x37	05-10	36-31	10-14	44-39	06-11	32-28	23x32

13.37x28	12-17	41-37	08-12	46-41	02-08	49-44	01-06	39-33	17-22	28x17	11x22
19.41-36	16-21	44-39	21-26	50-44	14-20	33-28	22x33	39x28	09-14	37-32	26x37
25.42x31	04-09	44-39	20-24	39-33	14-20	31-27	24-30	35x24	19x39	43x34	09-14
31.47-42	14-19	42-37	20-24	48-43	18-23	43-39	12-18	37-31	07-11	27-21	11-17
37.21x12	18x 7	31-27	08-12	28-22	07-11	33-28	12-17	36-31	03-08	31-26	08-12
43.40-35	24-30	35x24	19x30	28x08	17x37	08x17	11x31	38-32	37x28	26x37	28-33
49.39x28	30x39										

**Bernard Lemmens - Marc De Meulenaere 1-1**

01.34-30	18-23	30-25	12-18	40-34	07-12	45-40	01-07	50-45	20-24	34-29	23x34
07.40x20	15x24	32-28	18-23	44-40	23x32	37x28	13-18	41-37	17-21	37-32	21-26
13.39-34	26x37	42x31	16-21	47-42	21-26	34-30	26x37	32x41	19-23	28x19	24x13
19.41-37	11-17	38-32	17-21	43-38	21-26	49-43	06-11	40-34	11-17	34-29	18-22
25.32-28	26-31	36x18	12x41	46x37	14-20	25x14	10x19	30-24	19x30	35x24	05-10
31.33-28	10-14	45-40	07-12	43-39	13-18	39-33	09-13	38-32	14-19	40-35	19x30
37.35x24	04-09	28-23	09-14	42-38	17-22	24-19	13x24	29x09			

**Eric Conrad - Valere Hermans 1-1**

01.32-28	19-23	28x19	14x23	37-32	10-14	41-37	05-10	34-29	23x34	39x30	20-25
07.44-39	25x34	39x30	14-19	50-44	10-14	44-39	18-23	30-25	12-18	31-27	07-12
13.35-30	01-07	40-35	17-22	46-41	22x31	36x27	14-20	25x14	19x10	49-44	11-17
19.30-25	10-14	44-40	14-19	41-36	07-11	33-29	23x34	39x30	17-22	37-31	09-14
25.43-39	11-17	39-33	17-21	31-26	22x31	26x37	12-17	36-31	21-26	32-28	18-22
31.30-24	19x30	25x34	17-21	28x17	21x12	33-28	06-11	37-32	26x37	32x41	11-17
37.41-37	12-18	37-32	08-12	34-29	02-08	40-34	17-22	28x17	12x21		

**Henri Grau - Daniel Domb 0-2**

01.34-29	17-22	40-34	11-17	45-40	06-11	50-45	01-06	31-26	19-23	32-28	23x32
07.37x28	20-24	29x20	15x24	41-37	14-19	46-41	16-21	37-32	11-16	41-37	10-14
13.34-29	04-10	29x20	14x25	35-30	25x34	40x29	10-14	37-31	07-11	31-27	22x31
19.36x27	17-22	28x17	11x31	26x37	02-07	33-28	05-10	38-33	14-20	43-38	19-23
25.28x19	13x24	32-28	10-15	37-32	09-13	48-43	07-11	42-37	21-26	44-40	16-21
31.39-34	18-22	28x17	11x22	32-28	22-27	38-32	27x38	43x32	06-11	49-43	11-16
37.43-38	21-27	32x21	16x27	47-41	27-31	41-36	31x42	38x47	13-18	40-35	08-13
43.47-42	03-08	45-40	13-19	42-38	18-22	28x17	12x21	38-32	21-27	32x21	26x17
49.36-31	08-13	31-27	13-18								

**Patrick Casaril - Alex Libbrecht 2-0**

01.32-28	19-23	28x19	14x23	37-32	10-14						
04.41-37	05-10	46-41	14-19	34-29	23x34						
07.39x30	10-14	44-39	18-23	32-28	23x32						
10.37x28	12-18	40-34	07-12	45-40	01-07						
13.50-45	18-23	42-37	23x32	37x28	17-22						
16.28x17	11x22	30-25	12-18	34-30	07-12						
19.31-26	02-07	41-37	18-23	37-31	12-18						
22.33-29	23x34	40x29	19-23	39-33	23x34						
25.30x39	18-23	38-32	14-19	25x14	09x20						
28.32-27	13-18	27-21	16x27	33-28	22x44						
31.31x11	06x17	49x40									

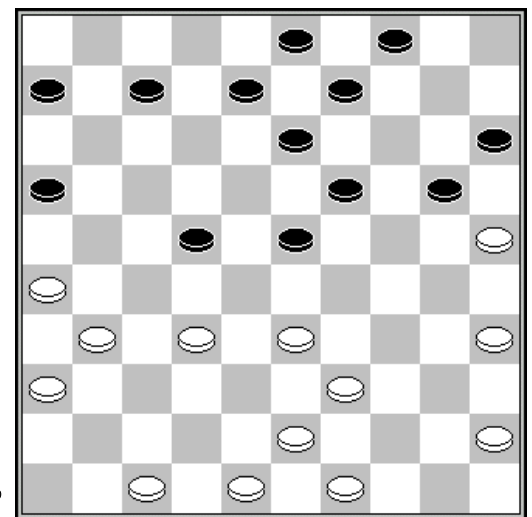

26. 14-19 ?

## Stand

Wollaert B.	6	Lemmens B.	5
Casariil P.	6	Conrad E.	4
Schalley R.	6	Michiels S.	3
Vandeberg Y.	6	Grau H.	1
De Meulenaere M.	5	Hermans V.	1
Domb D.	5	Libbrecht A.	0

## Ronde 5 07/03/2005

Yves Vandeberg - Bryan Wollaert 2-0  
 01.34-29 19-23 40-34 14-19 45-40 10-14  
 04.31-26 05-10 37-31 20-25 50-45 14-20  
 07.41-37 10-14 46-41 04-10 32-28 23x32  
 10.37x28 19-23 28x19 13x24 41-37 08-13  
 13.37-32 02-08 42-37 14-19 48-42 09-14  
 16.32-28 17-21 26x17 11x22 28x17 12x21  
 19.31-26 07-12 26x17 12x21 37-32 19-23  
 22.32-27 21x32 38x27 03-09 35-30 24x35  
 25.33-28 23x21 29-24 20x29 34x 3 21-26  
 28.03-17 13-19 42-38 16-21 17-12 21-27  
 31.38-32 27x38 43x32

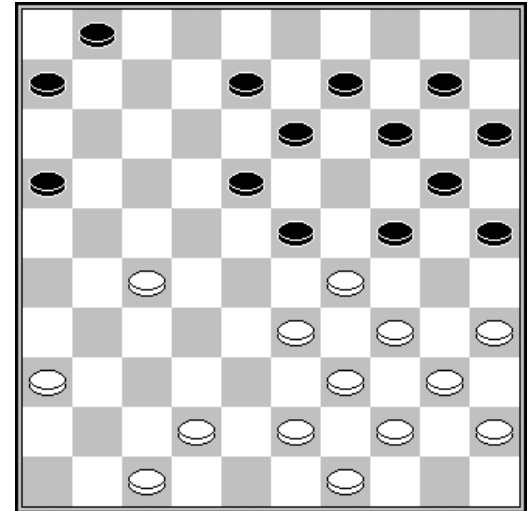

23. 03-09 ?

Ronald Schalley - Stephan Michiels 1-1  
 01.32-28 17-21 37-32 21-26 32-27 26x37 41x32 18-23 46-41 20-24 41-37 15-20  
 07.34-29 23x34 40x29 11-17 44-40 17-21 37-31 10-15 42-37 24-30 35x24 19x30  
 13.47-42 20-25 40-35 14-19 35x24 19x30 31-26 12-17 37-31 17-22 26x17 22x11  
 19.39-34 30x39 33x44 05-10 38-33 10-14 44-39 14-20 43-38 20-24 29x20 25x14  
 25.45-40 07-12 40-34 14-20 34-29 13-19 42-37 08-13 49-44 02-08 44-40 20-25  
 31.40-34 19-24 29x20 25x14 48-43 11-17 50-44 17-21 31-26 01-07 26x17 12x21  
 37.34-29 14-19 39-34 07-12 43-39 19-24 29x20 15x24 34-29 12-18 29x20 18-23  
 43.28x19 13x15 36-31 21-26 32-28 09-13 33-29 04-09 38-33 06-11 37-32 26x37  
 49.32x41 13-19 39-34 11-17 27-22 08-12 22x11 16x 7 44-39 07-11 29-24 19x30  
 55.34x25 12-18 33-29 11-17 29-24 18-22 39-33 22-27 24-19

Valere Hermans - Bernard Lemmens 0-2  
 01.33-28 18-22 31-26 22x33 38x29 13-18 42-38 09-13 47-42 19-23 39-33 14-19  
 07.44-39 10-14 50-44 04-09 29-24 20x29 33x24 19x30 34x25 13-19 40-34 08-13  
 13.37-31 23-28 32x23 18x40 45x34 12-18 39-33 07-12 44-39 02-08 41-37 18-23  
 19.46-41 01-07 49-44 12-18 34-30 07-12 37-32 15-20 41-37 20-24 31-27 05-10  
 25.37-31 23-28 32x23 18x29 27-22 17x28 33x22 29-34 25-20 14x25 39-33 34-40

Marc De Meulenaere - Eric Conrad 0-2  
 01.32-28 18-23 38-32 12-18 31-27 07-12 37-31 20-24 43-38 14-20 41-37 10-14  
 07.49-43 01-07 34-29 23x34 39x30 17-22 28x17 12x21 30-25 24-29 33x24 20x29  
 13.31-26 07-12 26x17 11x31 36x27 19-23 44-39 02-07 46-41 07-11 35-30 11-17  
 19.40-35 17-21 45-40 14-19 40-34 29x40 35x44 05-10 38-33 10-14 30-24 19x30  
 25.25x34 14-19 33-28 09-14 34-30 14-20 42-38 19-24 30x19 23x14 47-42 20-24  
 31.41-36 04-09 37-31 21-26 39-33 26x37 42x31 14-19 48-42 15-20 44-39 20-25  
 37.39-34 24-30 43-39 30-35 27-21 16x27 31x22 18x27 32x21 12-18 50-44 19-24  
 43.21-16 13-19 36-31 09-13 31-27 18-23 28-22 24-29 33x24 19x30 38-33 23-29



49.33x24	30x19	42-38	08-12	38-33	12-18	27-21	18x27	21x32	13-18	32-27	03-08
55.27-21	08-12	33-28	06-11	16x07	12x01	21-16	01-06	34-29	25-30	39-33	19-24
61.29x20	30-34	20-14	34-40	44-39	40-45	14-09	45-50				

Alex Libbrecht - Henri Grau 1-1

01.32-28	18-23	34-29	23x32	37x28	12-18	41-37	07-12	46-41	01-07	37-32	19-23
07.28x19	14x34	39x30	20-25	41-37	25x34	40x29	10-14	44-39	14-19	50-44	05-10
13.33-28	10-14	38-33	14-20	43-38	19-23	28x19	13x24	49-43	08-13	32-28	02-08
19.37-32	17-22	28x17	12x21	32-28	07-12	42-37	21-26	47-42	18-22	28x17	11x22
25.38-32	12-17	33-28	22x33	29x38	13-18	32-28	09-13	37-32	26x37	42x31	04-09
31.48-42	08-12	31-27	03-08	45-40	17-22	28x17	12x21	40-34	06-11	34-29	24x33
37.39x28	11-17	43-39	18-22	27x18	13x33	38x29	20-24	29x20	15x24		

Daniel Domb - Patrick Casaril 0-2

01.32-28	16-21	31-26	18-22	38-32	11-16	43-38	07-11	49-43	01-07	37-31	21-27
07.32x21	16x27	42-37	11-16	47-42	16-21	34-29	20-24	29x20	15x24	39-34	07-11
13.33-29	24x33	28x39	12-18	38-33	02-07	42-38	18-23	33-29	13-18	39-33	08-13
19.35-30	14-20	44-39	20-25	40-35	10-14	45-40	05-10	50-45	10-15	37-32	07-12
25.30-24	19x30	35x24	14-20	33-28	22x35	31x22	17x37	26x28	35-40	41x32	40-44
31.45-40	44x35	32-27	03-08	38-32	08-12	28-23	09-14	32-28	25-30	34x25	35-40
37.43-39	40-45	48-43	11-17	39-33	45-50	43-39	50-45	36-31	17-21	27x16	06-11
43.16x07	12x01	23x12	45x48								

Stand

Casaril P.	8	De Meulenaere M.	5
Vandeberg Y.	8	Domb D.	5
Lemmens B.	7	Michiels S.	4
Schalley R.	7	Grau H.	2
Conrad E.	6	Hermans V.	1
Wollaert B.	6	Libbrecht A.	1

Ronde 6 08/03/2005

Daniel Domb - Marc De Meulenaere 1-1

01.32-28	17-21	37-32	19-23	28x19	14x23	34-29	23x34	39x30	18-23	42-37	13-19
07.47-42	20-24	44-39	12-18	50-44	08-13	32-28	23x32	37x28	21-26	41-37	18-23
13.38-32	16-21	43-38	11-16	49-43	10-14	40-34	02-08	44-40	07-12	30-25	14-20
19.25x14	9x20	31-27	04-09	34-29	23x34	39x30	20-25	27-22	25x34	40x20	15x24
25.45-40	12-17	22x11	16x07	36-31	06-11	31-27	11-16	43-39	07-12	40-34	05-10
31.46-41	01-07	41-36	12-18	27-22	18x27	28-23	19x28	33x31	07-12	32-28	13-19
37.37-32	26x37	42x31	21-26	39-33	26x37	32x41	09-13	36-31	12-18	41-36	08-12
43.28-22	18x27	31x22	10-14	34-30	12-17	22x11	16x07	33-28	13-18	38-32	18-23
49.36-31	07-11	31-27	03-08	48-42	14-20	30-25	24-29	25x14	19x10	28x19	29-33

Alex Libbrecht - Valere Hermans 0-2

01.32-28	17-21	31-26	11-17	37-32	07-11	41-37	19-23	28x19	14x23	34-29	23x34
07.39x30	21-27	32x21	16x27	44-39	01-07	50-44	10-14	30-25	20-24	40-34	04-10
13.46-41	14-20	25x14	10x19	34-29	11-16	29x20	15x24	45-40	09-14	40-34	07-11
19.34-29	03-09	29x20	14x25	33-29	05-10	38-32	27x38	42x33	10-14	47-42	02-07
25.43-38	18-23	29x18	12x23	48-43	07-12	37-32	17-21	26x17	12x21	42-37	08-12
31.35-30	25x34	39x30	21-26	32-28	23x32	37x28	14-20	41-37	12-18	44-39	20-24
37.30-25	18-23	37-32	11-17	36-31	26x37	32x41	23x32	38x27	13-18	43-38	09-13
43.38-32	18-23	41-37	23-29	33-28	17-21	27-22	06-11	49-44	11-17	22x11	16x 7
49.28-22	19-23	37-31	24-30	25x34	29x49						

## Bernard Lemmens - Ronald Schalley 1-1

01.33-29 17-22 39-33 11-17 44-39 06-11 50-44 01-06 31-26 16-21 32-28 19-23  
 07.28x19 14x23 29-24 20x29 33x24 10-14 24-19 13x24 34-29 24x33 39x10 5x14  
 13.37-32 08-13 41-37 02-08 44-39 14-19 46-41 09-14 40-34 15-20 36-31 22-27  
 19.31x22 17x28 32x23 18x40 45x34 12-18 26x17 11x22 39-33 07-12 37-32 20-25  
 25.42-37 04-10 43-39 18-23 48-43 22-28 33x22 23-29 34x23 19x17 38-33 14-20  
 31.39-34 12-18 43-39 20-24 34-29 10-15 29x20 15x24 39-34 18-23 32-28 23x32  
 37.37x28 13-19 47-42 08-13 34-29 13-18 29x20 25x14

## Eric Conrad - Yves Vandenberg 1-1

01.33-28 20-25 39-33 14-20 44-39 10-14 49-44 05-10 31-26 18-23 36-31 13-18  
 07.41-36 09-13 46-41 04-09 31-27 17-22 28x17 11x31 36x27 12-17 41-36 08-12  
 13.33-28 06-11 37-31 02-08 42-37 01-06 28-22 17x28 27-21 16x27 31x33 12-17  
 19.32-27 08-12 37-31 20-24 34-29 23x34 40x20 15x24 47-42 10-15 42-37 14-20  
 25.37-32 03-08 44-40 09-14 27-21 19-23 21-16 14-19 40-34 17-22 45-40 11-17  
 31.50-45 24-30 35x24 19x30 32-28 23x32 38x27 06-11 43-38 30-35 38-32 35x44  
 37.39x50 22-28 32x23 18x40 45x34 13-18 50-44 08-13 33-28 20-24 48-43 24-29  
 43.34x23 18x29 27-22 25-30 31-27 30-35 43-39 29-34 39x30 35x24 44-39 24-29  
 49.27-21 15-20 36-31 20-25 31-27 25-30 28-23 17x19 27-22 12-18 21-17 18x27  
 55.17x06 13-18 26-21 30-35 21x32

## Henri Grau - Bryan Wollaert 0-2

01.34-29 17-22 40-34 11-17 45-40 06-11 50-45 01-06 31-26 16-21 32-28 19-23  
 07.28x19 14x23 29-24 20x29 33x24 10-14 24-19 13x24 34-29 24x33 39x10 5x14  
 13.37-32 09-13 41-37 03-09 46-41 14-19 38-33 09-14 44-39 04-10 42-38 22-28  
 19.32x23 19x28 33x22 17x28 26x17 11x22 38-33 06-11 43-38 11-17 48-43 17-21  
 25.37-31 21-27 33-29 12-17 38-33 08-12 35-30 13-19 40-34 19-23 45-40 14-19  
 31.40-35 10-14 31-26 02-08 47-42 17-21 26x17 12x21 43-38 08-13 49-43 21-26  
 37.29-24 14-20 33-29 20-25 41-37 07-12 38-33 12-17 43-38 28-32 37x28 23x43  
 43.39x48 27-32 42-37 32x41 36x47 26-31 48-42 22-27 33-28 17-21 28-22 31-37  
 49.42x31 27x36 29-23 18x20 47-42 21-27 22x31 36x27

## Patrick Casaril - Stephan Michiels 0-2

01.32-28 20-25 37-32 15-20 41-37 10-15 46-41 05-10 31-27 20-24 37-31 17-21  
 07.34-30 25x34 40x20 15x24 31-26 11-17 36-31 18-22 27x18 13x22 31-27 22x31  
 13.26x37 12-18 45-40 07-12 40-34 18-23 50-45 12-18 37-31 06-11 41-37 21-26  
 19.31-27 17-21 44-40 10-15 34-29 23x34 40x20 15x24 27-22 18x27 28-23 19x28  
 25.33x31 01-07 39-33 07-12 31-27 12-18 33-28 14-19 45-40 09-14 40-34 11-17  
 31.38-33 17-22 28x17 21x12 42-38 08-13 32-28 04-09 37-32 14-20 47-42 20-25  
 37.43-39 18-23 48-43 02-07 49-44 12-18 34-30 25x34 39x30 07-11 44-40 09-14  
 43.40-34 03-08 42-37 08-12 43-39 11-17 30-25 17-21 34-30 12-17 39-34 17-22  
 49.28x17 21x12 34-29 23x34 30x39 19-23 39-34 23-29 34x23 18x29 32-28 29-34  
 55.28-22 12-17 22x11 16x 7 37-32 07-12 32-28 12-18 28-23 18x29 27-22 14-20  
 61.25x14 13-19 14x23 29x27

## Stand

Vandenberg Y.	9	De Meulenaere M.	6
Casaril P.	8	Domb D.	6
Lemmens B.	8	Michiels S.	6
Schalley R.	8	Hermans V.	3
Wollaert B.	8	Grau H.	2
Conrad E.	7	Libbrecht A.	1

Ronde 7 09/03/2005

Valere Hermans - Daniel Domb 2-0

01.34-30 17-21 30-25 11-17 31-26 07-11 37-31 01-07 41-37 21-27 31x22 18x27  
 07.32x21 16x27 39-34 17-22 44-39 13-18 46-41 09-13 50-44 04-09 34-29 27-31  
 13.36x27 22x31 41-36 11-17 36x27 18-23 29x18 13x31 37-32 31-36 42-37 06-11  
 19.40-34 11-16 34-29 17-21 26x17 12x21 33-28 07-12 44-40 20-24 29x20 15x24  
 25.40-34 12-18 39-33 08-12 34-29 10-15 29x20 15x24 37-31 36x27 28-22 09-13  
 31.22x31 19-23 33-28 14-19 31-27 23-29 43-39 02-08 45-40 05-10 39-34 10-14  
 37.34x23 18x29 28-23 19x37 25-20 21x43 20x 7 08-12 07x18 37-42 49x38 42x33  
 43.48-43 33-38 43x32 29-33 47-42

Marc De Meulenaere - Alex Libbrecht 2-0

01.32-28 19-23 28x19 14x23 37-32 10-14  
 04.41-37 14-19 35-30 05-10 46-41 10-14  
 07.30-25 17-22 34-29 23x34 40x29 19-23  
 10.44-40 23x34 40x29 13-19 31-26 22-27  
 13.32x21 16x27 50-44 08-13 37-32 11-16  
 16.32x21 16x27 33-28 06-11 38-33 20-24  
 19.29x20 15x24 28-22 27-31 36x27 18-23  
 22.43-38 11-16 41-36 01-06 49-43 03-08  
 25.45-40 07-11 47-41 11-17 22x11 06x17  
 28.42-37 13-18 37-31 17-22 41-37 09-13  
 31.37-32 23-28 32x23 19x28 26-21 14-19  
 34.31-26 22x31 26x37 16x27 33x31

33.09-14 ?

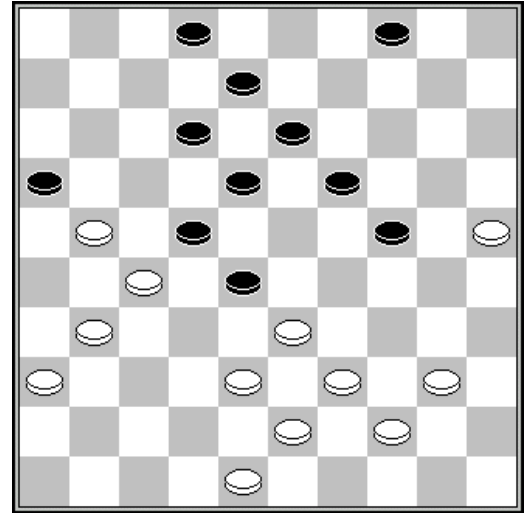

Yves Vandenberg - Bernard Lemmens 1-1

01.31-26 18-23 36-31 12-18 41-36 07-12 33-29 17-22 38-33 11-17 46-41 20-25  
 07.32-28 23x32 37x28 19-23 28x19 14x23 31-27 22x31 26x37 15-20 42-38 20-24  
 13.29x20 25x14 38-32 16-21 35-30 06-11 30-25 21-27 32x21 17x26 37-32 12-17  
 19.41-37 14-19 34-30 10-14 30-24 19x30 25x34 05-10 34-30 18-22 30-25 13-18  
 25.33-29 23x34 40x29 08-13 39-33 17-21 44-39 01-06 50-44 21-27 32x21 26x17  
 31.47-42 22-28 33x22 17x28 42-38 18-22 38-33 11-17 43-38 17-21 44-40 06-11  
 37.40-34 11-16 45-40 03-08 40-35 21-26 34-30 08-12 48-43 12-18 30-24 10-15  
 43.24-20 15x24 29x20 02-08 33-29 08-12 20-15 16-21 35-30

Ronald Schalley - Eric Conrad 1-1

01.33-29 17-21 32-28 21-26 39-33 20-25 44-39 16-21 37-32 26x37 42x31 21-26  
 07.47-42 26x37 42x31 11-17 50-44 06-11 41-37 19-23 28x19 14x23 46-41 10-14  
 13.48-42 14-19 33-28 15-20 39-33 20-24 29x20 25x14 34-30 05-10 44-39 01-06  
 19.40-34 17-22 28x17 11x22 31-27 22x31 36x27 07-11 45-40 12-17 30-24 19x30  
 25.34x25 14-19 40-34 10-14 34-29 23x34 39x30 11-16 43-39 17-21 33-28 06-11  
 31.49-43 11-17 28-22 17x28 32x12 8x17 38-32 21-26 32-28 17-21 37-32 03-08  
 37.43-38 08-12 38-33 12-18 41-37 02-07 30-24 19x30 35x24 18-22 27x18 13x22  
 43.28x17 21x12 32-27 12-18 33-28 07-12 37-32 09-13 42-37 04-10 24-20 18-22  
 49.20x07 22x44 07-01 44-49 25-20 10-14 20x09 16-21 27x16 49x04

Stephan Michiels - Henri Grau 2-0

01.31-26 19-23 37-31 14-19 41-37 10-14 46-41 05-10 31-27 17-22 32-28 23x21  
 07.26x28 19-23 28x19 14x23 35-30 10-14 40-35 14-19 37-32 11-17 32-27 06-11  
 13.38-32 01-06 43-38 09-14 41-37 23-28 32x23 18x40 45x34 04-09 30-25 17-22  
 19.27x18 13x22 37-32 11-17 32-28 16-21 34-30 06-11 39-34 11-16 34-29 08-13  
 25.36-31 12-18 30-24 19x30 35x24 07-12 31-26 02-08 44-39 21-27 28-23 27-32

31.38x27	22x31	26x37	18-22	50-44	22-27	47-41	13-18	41-36	08-13	42-38	17-21
37.38-32	27x38	33x42	12-17	23x12	17x 8	39-33	13-18	33-28	08-12	44-39	09-13
43.42-38	12-17	39-33	21-26	28-23	16-21	23x12	17x08	33-28	13-18	28-23	21-27
49.23x12	08x17	48-43	17-22	38-33	03-08	43-38	08-13	49-44	13-18	38-32	27x38
55.33x42	22-28	44-39	18-22	42-38	22-27	38-33	26-31	37x26	28-32	39-34	32-37
61.26-21	27x16	36-31	37x26	24-19	14x23	25x14	26-31	29x18	31-37	14-09	37-41
67.09-03	15-20	03x25	41-47	34-29	47-36	18-12	36-22	25-39	22-36	12-07	36-41
73.07-01	41-46	01-06									

Bryan Wollaert - Patrick Casaril 1-1

01.31-26	19-23	34-30	20-25	37-31	25x34	39x30	14-19	44-39	10-14	41-37	15-20
07.30-25	05-10	46-41	10-15	40-34	23-28	32x23	18x40	35x44	12-18	37-32	07-12
13.41-37	01-07	45-40	18-23	50-45	12-18	47-41	07-12	40-34	17-22	32-28	23x32
19.37x17	11x22	34-29	19-23	44-40	23x34	40x29	13-19	41-37	09-13	37-32	19-23
25.32-27	23x34	39x30	04-10	33-29	13-19	38-32	08-13	45-40	03-09	30-24	19x30
31.25x34	14-19	42-38	19-23	38-33	13-19	43-39	20-25	32-28	23x21	26x28	19-24
37.29x20	15x24	34-29	10-15	29x20	15x24	40-34	09-13	34-29	13-19	29x20	25x14
43.28-22	18x27	31x22	02-08	33-28	08-13	39-33	06-11	36-31	11-17	22x11	16x 7
49.31-27	19-24	48-43	12-18								

Stand

Vandeberg Y.	10	De Meulenaere M.	8
Casaril P.	9	Michiels S.	8
Lemmens B.	9	Domb D.	6
Schalley R.	9	Hermans V.	5
Wollaert B.	9	Grau H.	2
Conrad E.	8	Libbrecht A.	1

Ronde 8 10/03/2005

Alex Libbrecht - Yves Vandeberg 0-2

01.32-28	17-21	31-26	11-17	37-32	07-11
04.36-31	19-23	28x19	14x23	33-28	09-14
07.28x19	14x23	31-27	10-14	38-33	23-28
10.32x23	18x38	43x32	12-18	35-30	13-19
13.30-25	08-13	41-36	04-09	36-31	02-08
16.49-43	01-07	42-38	07-12	46-41	20-24
19.39-33	18-23	34-29	23x34	40x20	15x24
22.44-39	12-18	50-44	05-10	41-36	10-15
25.47-42	18-23	33-28	14-20	25x14	09x20
28.44-40	17-22				

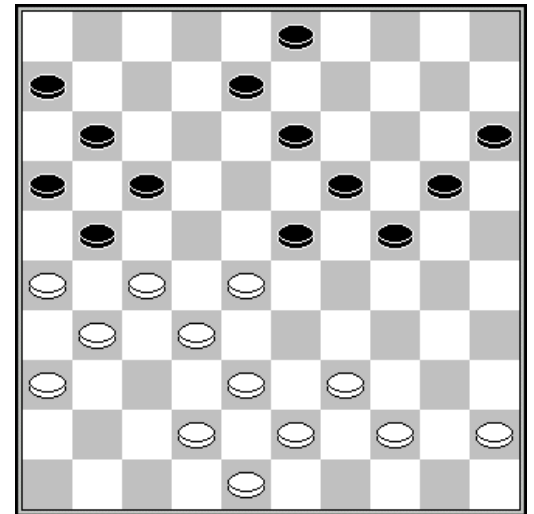

27. 09x20

Daniel Domb - Ronald Schalley 1-1

01.32-28	17-22	28x17	12x21	31-27	21x32	37x28	07-12	41-37	11-17	38-32	06-11
07.43-38	16-21	49-43	19-23	28x19	14x23	47-41	21-27	32x21	17x26	33-28	23x32
13.37x28	10-14	36-31	26x37	41x32	14-19	39-33	19-24	46-41	01-06	41-37	11-17
19.44-39	17-21	34-30	05-10	30x19	13x24	37-31	06-11	40-34	11-16	31-27	09-13
25.34-30	04-09	30x19	13x24	45-40	08-13	40-34	03-08	28-22	21-26	34-30	09-14
31.30x19	14x23	42-37	10-14	50-44	14-19	48-42	20-25	35-30	25x34	39x30	15-20
37.30-25	20-24	44-40	02-07	43-39	16-21	27x16	18x27	32x21	26x17	39-34	24-29
43.33x24	19x39	25-20	23-29								

**Bernard Lemmens - Bryan Wollaert 0-2**  
 01.34-30 20-25 30-24 19x30 35x24 18-22 31-26 14-19 40-35 19x30 35x24 10-14  
 07.24-20 15x24 33-28 22x33 38x20 12-18 37-31 07-12 42-38 01-07 47-42 05-10  
 13.20-15 14-19 39-33 10-14 44-39 19-24 50-44 14-19 32-27 17-21 26x17 12x32  
 19.38x27 08-12 42-38 11-17 41-37 17-21 46-41 21x32 38x27 18-23 48-42 12-18  
 25.31-26 07-12 37-32 02-07 36-31 25-30 42-38 09-14 44-40 30-35 41-36 35x44  
 31.39x50 14-20 50-44 20-25 44-40 25-30 49-44 30-35 44-39 35x44 39x50 07-11  
 37.50-44 12-17 44-39 03-09 27-21 16x27 32x12 18x07 26-21 13-18 31-27 09-13  
 43.21-16 11-17 38-32 24-29 33x24 19x30 39-33 13-19 33-28 19-24 28x19 24x13  
 49.36-31 06-11 31-26 04-10 15x04 13-19 04x22 17x37 27-22 19-23 26-21 23-28  
 55.22x33 37-42 45-40 30-34 40x29 42-48

**Eric Conrad - Stephan Michiels 1-1**  
 01.32-28 17-21 31-26 19-23 28x19 14x23 26x17 12x21 37-32 07-12 41-37 10-14  
 07.34-30 11-17 40-34 06-11 45-40 01-06 50-45 20-25 33-29 21-27 32x21 17x26  
 13.37-32 12-17 46-41 05-10 38-33 17-22 33-28 22x24 30x28 14-19 39-33 10-14  
 19.44-39 16-21 41-37 14-20 42-38 21-27 32x21 26x17 38-32 11-16 43-38 08-12  
 25.47-42 02-08 49-43 04-10 37-31 19-24 42-37 17-21 31-26 09-14 26x17 12x21  
 31.36-31 21-27 31x22 18x27 32x21 16x27 37-32 27-31 32-27 31x22 28x17 14-19  
 37.48-42 08-12 17x08 03x12 34-30 25x34 39x30 20-25 33-28 25x34 40x20 15x24

**Henri Grau - Marc De Meulenaere 1-1**  
 01.32-28 19-23 28x19 14x23 37-32 10-14 41-37 14-19 46-41 20-24 34-29 23x34  
 07.40x20 15x24 39-34 05-10 34-29 10-14 29x20 14x25 32-28 16-21 37-32 21-26  
 13.41-37 19-24 44-39 09-14 49-44 13-19 31-27 17-22 28x17 11x31 36x27 08-13  
 19.33-28 06-11 47-41 02-08 41-36 04-10 37-31 26x37 42x31 10-15 44-40 03-09  
 25.48-42 14-20 42-37 18-23 39-33 01-06 31-26 12-18 37-31 07-12 43-39 11-17  
 31.40-34 24-30 35x24 20x40 45x34 25-30 34x25 23-29 33x24 19x30 25x34 18-22  
 37.27x07 08-12 07x18 13x42 31-27 42-47 32-28 47-38 50-45 38x16 26-21 16x40  
 43.45x34 17-22 34-29 22-28 36-31 28-32 29-23 09-13 39-33 15-20 33-28 32-38  
 49.28-22 38-42 23-18 13-19 18-12 42-48 12-07 48x26 07-02 20-24 02-16 19-23  
 55.16-32 23-29 22-18

**Patrick Casaril - Valere Hermans 2-0**  
 01.32-28 18-23 38-32 20-24 31-27 17-21 34-30 12-17 30-25 07-12 40-34 21-26  
 07.34-30 17-21 43-38 24-29 33x24 13-18 24x22 12-17 28x19 17x28 32x23 21x34  
 13.30x39 09-13 39-34 13x24 34-30 04-09 30x19 09-13 37-32 13x24 32-28 11-17  
 19.36-31 26x37 42x31 08-13 31-27 02-08 44-39 08-12 45-40 13-18 39-34 18x29  
 25.34x23 03-08 50-44 08-13 44-39 17-21 27-22 06-11 41-37 01-06 46-41 14-19  
 31.23x14 10x19 25-20 12-18 20x29 18x27 39-33 11-17 29-23 27-32 23x14 32x23

## Stand

Vandeberg Y.	12
Casaril P.	11
Wollaert B.	11
Schalley R.	10
Conrad E.	9
De Meulenaere M.	9
Lemmens B.	9
Michiels S.	9
Domb D.	7
Hermans V.	5
Grau H.	2
Libbrecht A.	1

## Ronde 9 11/03/2005

Yves Vandeberg - Daniel Domb 0-2  
 01.34-29 19-23 40-34 14-19 45-40 10-14  
 04.50-45 05-10 31-26 17-22 37-31 22-27  
 07.31x22 18x27 29x18 13x22 32x21 16x27  
 10.41-37 12-18 46-41 09-13 34-30 20-25  
 13.39-34 08-12 43-39 19-23 48-43 03-08  
 16.33-29 14-19 30-24 19x30 35x24 11-17  
 19.38-33 13-19 24x13 08x19 37-31 15-20  
 22.42-37 19-24 33-28 24x33 28x19 27-32  
 25.37x28 17-21 28x08 02x24 26x17 24-30  
 28.39x28 30x50 17-11 6x17 40-34 50x22  
 31.31-27 22x31 36x27 10-14 47-42 14-19  
 34.42-38 07-12 43-39 01-07 41-37 20-24  
 37.45-40 24-30 38-33 19-24 40-35 24-29  
 40.33x24 30x19 39-33 19-24 49-43 18-22  
 43.27x18 12x23 43-38 17-22 38-32 04-09  
 46.37-31 09-13 34-29 23x34 32-28 24-29  
 49.33x24 22x33

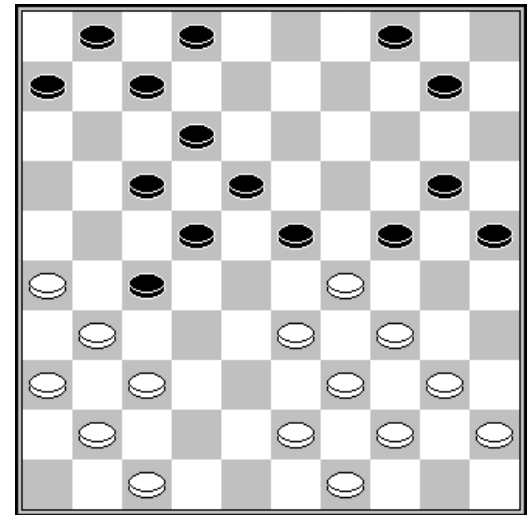

23. 33-28?

Ronald Schalley - Alex Libbrecht 2-0  
 01.32-28 19-23 28x19 14x23 37-32 10-14 41-37 13-19 46-41 08-13 35-30 02-08  
 07.30-25 17-21 31-26 20-24 26x17 12x21 34-29 23x34 40x20 15x24 32-28 07-12  
 13.45-40 21-26 40-34 04-10 50-45 11-17 44-40 06-11 37-32 17-21 41-37 21-27  
 19.32x21 26x17 37-32 17-21 42-37 01-06 47-42 11-17 36-31 18-22 31-27 22x31  
 25.37x26 12-18 34-29 18-22 29x20 19-23 28x19 13x15 40-34 08-12 32-28 12-18  
 31.34-29 18-23 29x27 21x23 33-28 23x32 38x27 14-20 25x14 10x19 39-33 09-13  
 37.42-38 13-18 33-28 18-23 38-32 03-08 43-38 08-12 48-43 06-11 43-39 15-20  
 43.39-34 20-24 49-43 05-10 45-40 10-14 43-39 14-20 39-33 12-18 40-35 20-25  
 49.34-29 23x34 27-21 16x27 32x14

Stephan Michiels - Bernard Lemmens 0-2  
 01.33-28 18-22 31-27 22x33 39x28 19-23  
 04.28x19 14x23 44-39 10-14 50-44 12-18  
 07.38-33 05-10 35-30 20-25 40-35 07-12  
 10.33-28 15-20 28x19 14x23 44-40 10-15  
 13.49-44 01-07 37-31 09-14 42-38 03-09  
 16.39-33 13-19 47-42 08-13 41-37 23-29  
 19.33x24 20x29 34x23 19x28 32x23 18x29  
 22.38-32 25x34 44-39 12-18 39x30 18-23  
 25.43-39 17-21 30-25 21-26 42-38 07-12  
 28.48-43 02-08 35-30 11-17 27-21 16x27  
 31.31x11 6x17 39-33 17-22 33x24 23-28  
 34.32x23 12-18 23x03 13-19 24x13 09x18  
 37.03x20 15x44 25-20 22-28 45-40 44x35  
 40.43-39 35-40 38-33 18-22 33-29 40-45  
 43.36-31 45-50 39-34 50-45 37-32 28x37  
 46.31x42 22-28 20-14 26-31 42-38 31-36

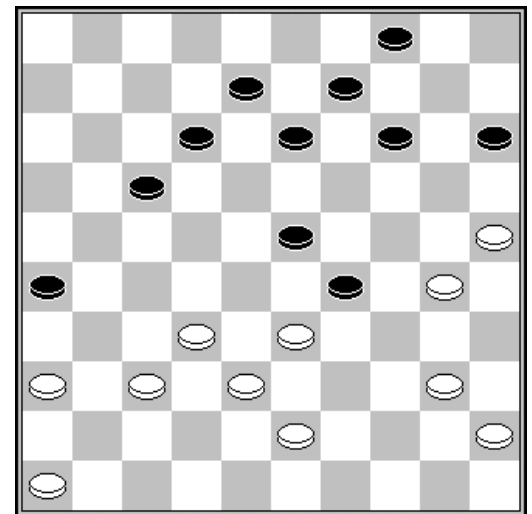

32. 39-33 ?

Bryan Wollaert - Eric Conrad 2-0  
 01.32-28 18-23 38-32 12-18 31-27 07-12 43-38 17-21 37-31 23-29 34x23 18x29  
 07.33x24 20x29 49-43 19-24 39-33 24-30 35x24 29x20 31-26 14-19 26x17 11x31  
 13.36x27 10-14 44-39 05-10 50-44 19-23 28x19 14x23 33-28 13-19 41-37 10-14

19.46-41	09-13	38-33	20-24	42-38	04-09	47-42	12-18	40-35	14-20	44-40	20-25
25.40-34	02-07	41-36	07-12	37-31	01-07	34-30	25x34	39x30	15-20	43-39	07-11
31.39-34	20-25	34-29	23x34	30x39	18-23	48-43	12-18	45-40	08-12	40-34	09-14
37.34-30	25x34	39x30	12-17	27-22	18x27	32x12	23x32	38x27	13-18	12x23	19x26
43.30x10	03-09	10-05	11-17	36-31	26x37	05x46					

## Valere Hermans - Henri Grau

1-1

01.34-30	20-25	30-24	19x30	35x24	14-19	32-28	19x30	28-23	18x29	33x35	10-14
07.37-32	14-19	41-37	05-10	39-33	10-14	40-34	12-18	44-39	17-21	32-28	21-26
13.38-32	07-12	42-38	11-17	50-44	01-07	44-40	17-22	28x17	12x21	47-41	21-27
19.31x22	18x27	32x21	26x17	37-32	13-18	41-37	09-13	46-41	07-11	34-29	14-20
25.29-24	20x29	33x24	19x30	35x24	17-22	39-33	16-21	33-29	21-26	38-33	13-19
31.24x13	8x19	43-38	22-27	32x21	26x17	38-32	19-24	29x20	15x24	40-34	04-10
37.45-40	03-09	40-35	09-13	34-29	10-15	29x20	15x24	49-43	13-19	43-39	02-08
43.36-31	08-13	31-26	18-23	32-27	24-30	35x24	19x30	37-32	30-35	39-34	25-30
49.34x25	35-40	25-20	40-44	41-36							

## Marc De Meulenaere - Patrick Casaril

1-1

01.32-28	19-23	28x19	14x23	37-32	10-14	41-37	13-19	46-41	08-13	31-27	17-21
07.36-31	21-26	41-36	11-17	27-21	16x27	31x11	06x17	32-27	20-24	34-30	14-20
13.30-25	01-06	25x14	09x20	37-32	04-09	39-34	05-10	44-39	10-14	50-44	24-29
19.33x24	20x29	35-30	06-11	30-25	26-31	27-21	17x26	36x27	11-17	34-30	07-11
25.27-21	02-07	21-16	17-22	40-35	11-17	44-40	26-31	39-33	14-20	33x24	20x29
31.32-28	22x33	40-34	29x40	38x29	23x34	30x39	09-14	45x34	18-23	39-33	15-20
37.35-30	03-09	34-29	23x34	30x39	19-23	39-34	31-36	43-38	20-24	33-29	24x33
43.38x18	12x23	42-38	13-19	34-30	17-22	48-42	09-13	30-24	19x30	25x34	13-19
49.42-37	19-24	38-33	14-20	37-32	20-25	49-43	24-30	16-11	30x37	11x02	37-41
55.02-07	23-28	07-11	41-46	43-38	22-27	11x39	46-23	39-44	25-30	44-49	27-31
61.49-43	30-35	43-48									

## Stand

Wollaert B.	13	Conrad E.	9
Casaril P.	12	Domb D.	9
Schalley R.	12	Michiels S.	9
Vandeberg Y.	12	Hermans V.	6
Lemmens B.	11	Grau H.	4
De Meulenaere M.	10	Libbrecht A.	1

## Ronde 10 12/03/2005

## Stephan Michiels - Valere Hermans 1-1

01.32-28	20-25	37-32	15-20	41-37	10-15	46-41	05-10	31-27	20-24	36-31	17-21
07.41-36	21-26	34-29	19-23	28x30	25x23	33-28	11-17	28x19	14x23	27-21	16x27
13.31x11	6x17	39-34	10-14	44-39	14-19	50-44	07-11	39-33	01-06	44-39	09-14
19.34-29	23x34	39x30	17-22	40-34	11-16	32-27	22x31	36x27	12-17	33-28	17-21
25.37-32	15-20	34-29	20-25	30-24	19x30	35x24	14-19	45-40	19x30	40-35	03-09
31.35x24	18-22	28x17	21x12	38-33	09-14	24-20	14-19	20-15	13-18	33-28	06-11
37.42-37	19-24	29x20	25x14	43-38	08-13	48-43	02-08	43-39	13-19	38-33	19-24
43.37-31	26x37	32x41	14-20	41-37	08-13	37-31	11-17	31-26	20-25	39-34	13-19

## Bernard Lemmens - Daniel Domb 1-1

01.33-29	20-25	32-28	17-22	28x17	12x21	37-32	07-12	32-28	15-20	41-37	01-07
07.28-23	19x28	29-24	20x29	34x32	21-26	39-33	14-19	44-39	10-14	50-44	05-10
13.32-28	16-21	38-32	21-27	32x21	26x17	43-38	19-23	28x19	14x23	37-32	10-14

19.49-43	14-19	40-34	09-14	33-28	17-22	28x17	11x22	32-27	04-09	44-40	07-11
25.31-26	22x31	36x27	11-17	42-37	02-07	46-41	06-11	37-31	17-22	41-36	23-29
31.34x23	18x29	27x18	13x22	47-41	08-13	41-37	11-17	37-32	19-24	48-42	03-08
37.31-27	22x31	36x27	14-19	39-33	12-18	43-39	08-12	27-21	18-23	42-37	17-22
43.37-31	13-18	31-27	22x31	26x37	18-22	37-31	09-13	31-26	12-18	21-16	07-12
49.32-27	22x31	26x37	12-17	37-31	18-22	40-34	29x40	35x44	24-29	33x24	19x30
55.45-40	23-28	40-34	13-19	38-33	28-32	44-40	32-38	33x42	30-35	16-11	35x33
61.11-07	25-30	34x25	33-39	07-02	19-23	02-35	39-43	42-38	43x32	35-24	

Eric Conrad - Alex Libbrecht 2-0

01.32-28	16-21	31-26	11-16	37-32	18-22						
04.41-37	12-18	46-41	20-25	34-29	19-24						
07.29x20	15x24	40-34	14-20	37-31	10-15						
10.45-40	07-11	41-37	05-10	50-45	01-07						
13.34-29	07-12	40-34	09-14	44-40	21-27						
16.32x21	16x27	37-32	11-16	32x21	16x27						
19.42-37	06-11	37-32	11-16	32x21	16x27						
22.47-41	02-07	41-37	07-11	37-32	11-16						
25.32x21	16x27	48-42	24-30	35x24	17-21						
28.28x17	27-32	38x16	12x21	26x17	18-23						
31.29x09	20x47	09x20	25x14	39-33	47x20						
34.43-38	20x12	34-29	12x34	40x29	08-12						
37.16-11	14-19	11-06	10-14	36-31	04-09						
40.31-27	12-18	27-21	03-08	21-17	09-13						
43.29-24	19x30	06-01	18-22	17x28	14-19						
46.01-06											

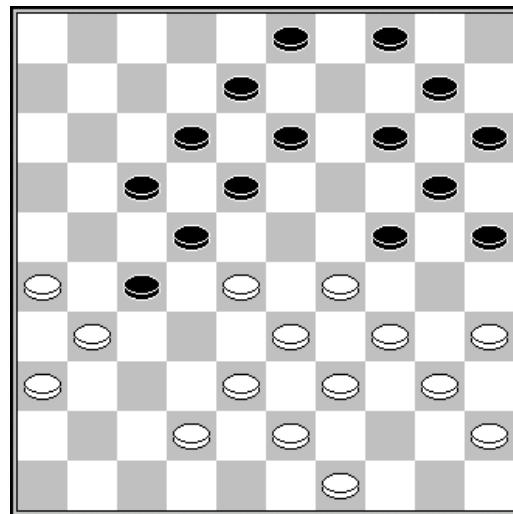

26. 48-42

Bryan Wollaert - Marc De Meulenaere 0-2

01.32-28	18-23	38-32	12-18	31-27	07-12						
04.43-38	20-24	37-31	14-20	41-37	10-14						
07.49-43	05-10	46-41	01-07	34-29	23x34						
10.40x29	20-25	29x20	15x24	45-40	10-15						
13.40-34	04-10	27-22	18x27	31x22	24-30						
16.35x24	19x30	36-31	14-20	41-36	10-14						
19.50-45	14-19	45-40	30-35	34-29	20-24						
22.29x20	15x24	40-34	24-30	31-26	16-21						
25.33-29	12-18	37-31	18x27	31x22	08-12						
28.42-37	12-18	47-42	18x27	29-23	19-24						
31.23-19	11-16	19x08	02x13	28-23	17-22						
34.26x28	24-29	32x21	29x49								

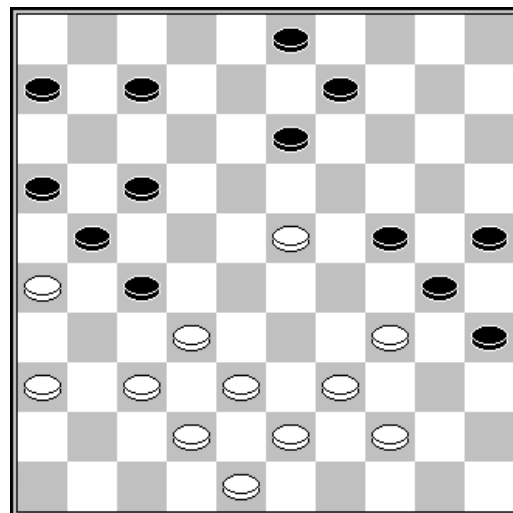

33. 28-23 ?

Patrick Casaril - Yves Vandenberg 1-1

01.33-29	17-22	39-33	11-17	44-39	06-11	50-44	01-06	31-26	20-25	32-28	19-23
07.28x19	14x23	35-30	10-14	40-35	14-20	37-31	13-19	31-27	22x31	26x37	20-24
13.29x20	25x14	37-32	09-13	41-37	23-28	33x22	17x28	32x23	18x40	45x34	04-09
19.46-41	05-10	37-32	12-18	41-37	07-12	39-33	11-17	44-39	02-07	30-24	19x30
25.34x25	14-19	39-34	10-14	34-30	18-23	32-27	07-11	43-39	12-18	37-32	14-20
31.25x14	9x20	30-25	17-22	25x14	19x10	49-43	22x31	36x27	11-17	42-37	17-22
37.47-42	22x31	37x26	06-11	32-27	11-17	38-32	17-22	43-38	22x31	26x37	18-22
43.39-34	13-18	37-31	08-12	33-28	22x33	38x29	12-17				



Henri Grau - Ronald Schalley 0-2

01.32-28	18-22	37-32	12-18	41-37	07-12
04.46-41	01-07	34-29	20-25	39-34	22-27
07.31x22	18x27	32x21	17x26	44-39	15-20
10.29-24	20x29	33x24	19x30	35x24	13-18
13.38-33	11-17	42-38	09-13	50-44	07-11
16.34-29	17-21	48-42	18-22	28x17	11x22
19.33-28	22x33	39x28	14-19	40-35	19x30
22.35x24	10-14	24-20	14-19	20-15	12-18
25.38-33	19-23	28x19	13x24	29x20	25x14
28.42-38	14-19	33-29	18-22	44-39	08-12
31.45-40	12-18	40-35	19-23	29-24	21-27
34.38-32	27x38	43x32	22-27	32x21	16x27
37.39-33	18-22	49-43	23-28	33-29	06-11
40.43-38	11-17	47-42	04-10	15x04	28-32
43.37x28	22x33	04x31	26x48		

41. 47-42 ?

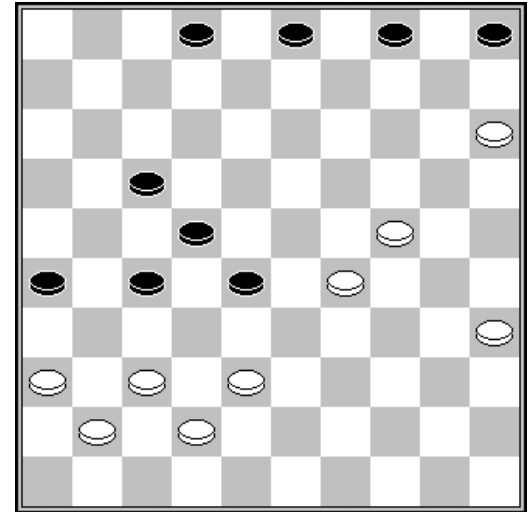

Stand

Schalley R.	14	Conrad E.	11
Casaril P.	13	Domb D.	10
Vandenberg Y.	13	Michiels S.	10
Wollaert B.	13	Hermans V.	7
De Meulenaere M.	12	Grau H.	4
Lemmens B.	12	Libbrecht A.	1

Ronde 11 13/03/2005

Marc De Meulenaere - Stephan Michiels 2-0

01.32-28	16-21	31-26	11-16	38-32	07-11
04.37-31	01-07	31-27	18-22	27x18	13x22
07.41-37	09-13	28-23	19x28	32x23	04-09
10.43-38	13-18	48-43	18x29	34x23	08-13
13.40-34	02-08	45-40	20-24	46-41	13-18
16.50-45	18x29	34x23	14-20	33-29	24x33
19.38x29	22-27	39-33	08-13	44-39	03-08
22.35-30	20-24	30x19	13x24	29x20	15x24
25.42-38	10-14	47-42	05-10	49-44	14-20
28.37-32	10-15	41-37	20-25	33-28	09-13
31.23-19	25-30	40-35	13-18	19-14	18-22
34.14-09	22x33	38x20	27x40	45x25	15x24
37.09-04					

33. 18-22

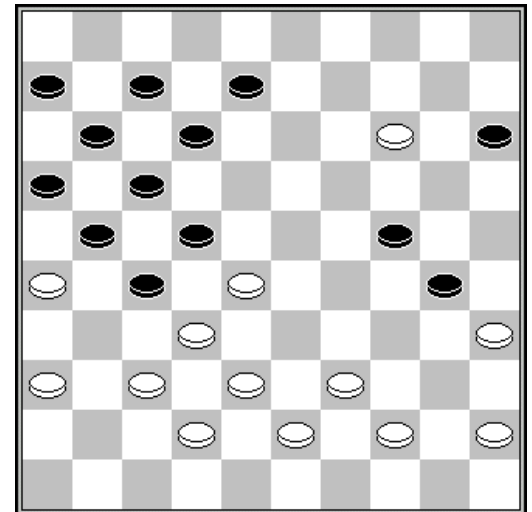

Valere Hermans - Bryan Wollaert 0-2

01.34-30	20-25	30-24	19x30	35x24	18-23	40-34	12-18	32-28	23x32	37x28	07-12
07.41-37	01-07	37-32	14-20	45-40	20x29	33x24	10-14	39-33	05-10	43-39	14-20
13.50-45	20x29	33x24	09-14	42-37	17-21	47-42	03-09	48-43	21-26	34-29	11-17
19.39-33	07-11	43-39	17-22	28x17	12x21	49-43	21-27	31x22	18x27	32x21	16x27
25.33-28	14-19	40-35	19x30	35x24	10-14	45-40	08-12	38-33	12-17	43-38	11-16
31.37-32	17-21	42-37	14-20	40-34	06-11	44-40	11-17	46-41	09-14	28-23	13-18

37.23x12	17x 8	33-28	14-19	24x13	8x19	29-23	02-08	23x14	20x09	34-29	15-20
43.39-34	20-24	29x20	25x14	34-29	08-13	40-34	13-19	34-30	09-13	29-23	04-10
49.30-25	10-15										

## Alex Libbrecht - Bernard Lemmens 0-2

01.32-28	17-22	28x17	11x22	33-28	22x33	39x28	16-21	44-39	06-11	50-44	21-26
07.39-33	12-17	44-39	07-12	31-27	19-23	28x19	14x23	37-31	26x37	42x31	10-14
13.41-37	05-10	37-32	02-07	47-42	14-19	34-30	20-24	33-28	10-14	39-33	14-20
19.30-25	01-06	25x14	09x20	46-41	04-09	41-37	17-22	28x17	11x22	43-39	06-11
25.49-44	20-25	33-28	22x33	38x20	15x24	42-38	11-17	39-33	17-22	48-42	12-17
31.31-26	22x31	36x27	08-12	27-21	09-14	33-28	24-29	37-31	18-22	35-30	22x33

## Daniel Domb - Eric Conrad 0-2

01.33-28	17-21	39-33	21-26	44-39	18-23	31-27	11-17	49-44	17-21	34-29	23x34
07.40x29	20-25	37-31	26x37	42x31	21-26	47-42	26x37	42x31	25-30	35x24	19x30
13.45-40	30-35	41-37	15-20	46-41	10-15	39-34	20-25	31-26	13-19	50-45	15-20
19.36-31	05-10	41-36	10-15	44-39	35x44	39x50	09-13	43-39	19-24	45-40	13-19
25.48-43	08-13	27-21	16x27	32x21	12-18	37-32	04-09	32-27	03-08	38-32	08-12
31.43-38	18-23	29x18	12x23	27-22	24-30	31-27	30-35	50-44	20-24	36-31	14-20
37.21-16	24-29	33x24	20x29	27-21	09-14	31-27	14-20	21-17	20-24	17-11	06x17
43.22x11	24-30	11-06	15-20	28-22	19-24	27-21	13-18	22x13	23-28	34x23	28x08
49.40-34	08-13	38-33	13-18	34-29	30-34	39x19	20-24	19x30	25x23	32-27	02-08
55.33-28	23x32	27x38	18-23	38-33	08-13	21-17	13-19	16-11	07x16	17-12	16-21
61.26x17	19-24	17-11	23-29	33-28	29-34	12-08	34-40	44-39	40-45	08-03	01-07
67.11x02	45-50	02x30									

## Yves Vandeberg - Henri Grau 2-0

01.34-29	19-23	40-34	14-19	45-40	10-14	50-45	05-10	31-26	20-25	37-31	14-20
07.41-37	20-24	29x20	25x14	35-30	17-22	33-29	22-27	31x22	18x27	29x18	13x22
13.32x21	16x27	30-25	12-18	34-29	27-31	36x27	22x31	29-24	19x30	25x34	14-19
19.39-33	10-14	44-39	31-36	46-41	07-12	37-32	09-13	42-37	04-10	34-29	03-09
25.40-34	01-07	49-44	11-16	45-40	19-24	29x20	15x24	34-29	14-20	32-28	20-25
31.29x20	25x14	40-34	13-19	44-40	08-13	40-35	02-08	34-30	19-24	30x19	14x32
37.37x28	09-14	39-34	13-19	41-37	07-11	37-32	16-21	26x17	11x22	28x17	12x21
43.34-30	06-11	48-42	11-17	42-37	08-13	43-39	18-22	39-34	13-18	30-25	18-23
49.33-29	23-28	32x23	19x28	38-32	22-27	32x23	17-22	29-24	10-15	34-30	15-20
55.24x15	22-28	23x32	27x38	37-32	38x27	30-24	27-32	25-20	14x25	15-10	

## Ronald Schalley - Patrick Casaril 1-1

01.32-28	19-23	28x19	14x23	37-32	10-14	41-37	14-19	46-41	05-10	35-30	20-25
07.40-35	10-14	44-40	14-20	32-28	23x32	37x28	18-23	38-32	12-18	42-38	07-12
13.41-37	20-24	34-29	23x34	40x20	25x34	39x30	15x24	47-42	18-23	31-27	13-18
19.37-31	17-21	45-40	21-26	40-34	26x37	42x31	08-13	43-39	11-17	30-25	02-08
25.34-30	17-22	28x17	12x21	31-26	01-07	26x17	07-11	48-42	11x31	36x27	06-11
31.33-28	09-14	49-43	11-17	50-45	04-09	27-22	18x27	32x12	23x32	38x27	08x17
37.39-33	13-18	42-37	03-08	43-38	18-23	45-40	09-13	40-34	17-21		

**Barrage**

	1	2	3		+	=	-	Pt
Schalley R.	X	2	1		1	1	0	3
Wollaert B.	0	X	2		1	0	1	2
Vandeberg Y.	1	0	X		0	1	1	1

**EINDSTAND**

	1	2	3	4	5	6	7	8	9	10	11	12	+	=	-	Pt
Schalley R.	X	2	1	1	1	1	1	1	2	2	2	2	4	7	0	15
Wollaert B.	0	X	0	0	1	2	2	2	2	2	2	2	7	1	3	15
Vandeberg Y.	1	2	X	1	1	1	1	0	2	2	2	2	5	5	1	15
De Meulenaere M.	1	2	1	X	1	1	0	1	2	2	1	2	4	6	1	14
Casariil P.	1	1	1	1	X	1	1	2	0	2	2	2	4	6	1	14
Lemmens B.	1	0	1	1	1	X	1	1	2	2	2	2	4	6	1	14
Conrad E.	1	0	1	2	1	1	X	2	1	1	1	2	3	7	1	13
Domb D.	1	0	2	1	0	1	0	X	1	0	2	2	3	4	4	10
Michiels S.	1	0	0	0	2	0	1	1	X	1	2	2	3	4	4	10
Hermans V.	0	0	0	0	0	0	1	2	1	X	1	2	2	3	6	7
Grau H.	0	0	0	1	0	0	1	0	0	1	X	1	0	4	7	4
Libbrecht A.	0	0	0	0	0	0	0	0	0	0	1	X	0	1	10	1