

BELGISCH KAMPIOENSCHAP 2003

In dezelfde reeks verschenen :

Belgisch Kampioenschap

1969 / 1970 / 1971 / 1972 / 1973 / 1974 / 1975 / 1976 / 1977

1978 / 1980 / 1981 / 1983 / 1984 / 1985 / 1986 / 1987 / 1989

1990 / 1991 / 1992 / 1993 / 1994 / 1995 / 1996 / 1997 / 1998

1999 / 2000 / 2001 / 2002 / 2003 / 2004 / 2005 / 2006 / 2007

2008 / 2009 / 2010 / 2011 / 2012 / 2013 / 2014 / 2015 / 2016

2017 / 2018 / 2019

Belgisch Kampioenschap 1/2 finale 1988

V.U.

Borghoms F.

Homebrew.ed@telene

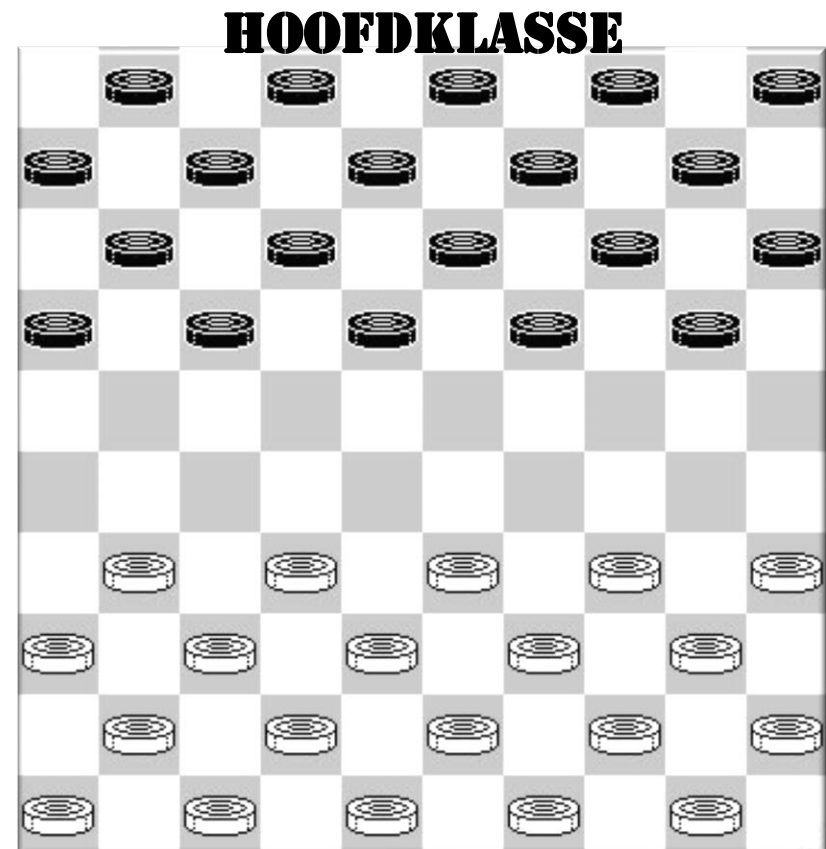

Ronde 1 08/02/2003

Yves Vandeberg - Valere Hermans						2-0						2:34/2:32											
01.34-29	19-23	40-34	14-19	45-40	10-14	50-45	05-10	31-26	17-22	37-31	11-17	07.41-37	20-25	46-41	15-20	32-28	23x32	37x28	19-23	28x19	14x23	31-27	22x31
13.26x37	20-24	29x20	25x14	35-30	06-11	30-25	01-06	38-32	23-28	32x23	18x38	19.42x33	16-21	47-42	21-26	43-38	11-16	37-32	17-21	41-37	21-27	32x21	26x17
25.33-28	16-21	39-33	21-26	37-32	06-11	42-37	11-16	44-39	17-22	28x17	12x21	31.33-28	21-27	32x21	26x17	39-33	07-12	49-43	17-22	28x17	12x21	38-32	08-12
37.43-38	02-07	33-28	10-15	40-35	21-26	36-31	07-11	48-42	11-17	31-27	17-21	43.34-29	14-20	25x14	09x20	35-30	04-09	30-24	09-14	28-23	12-17	38-33	03-08
49.42-38	08-12	33-28	12-18	23x12	17x08	28-23	08-12	38-33	13-18	33-28	12-17	55.23x12	17x08	45-40	08-13	28-23	20-25	40-34	15-20	24x15	13-19	23-18	

Henri Grau - Ronald Schalley						0-2						2:13/2:02											
01.34-29	19-23	40-34	14-19	45-40	10-14	32-28	23x32	37x28	05-10	42-37	17-21	07.37-32	21-26	47-42	26x37	42x31	19-23	28x19	14x23	35-30	20-25	40-35	11-17
13.48-42	06-11	41-37	16-21	31-26	21-27	32x21	23-28	33x22	18x16	39-33	12-18	19.37-32	07-12	44-39	01-06	46-41	10-14	42-37	14-20	32-28	17-21	26x17	11x22
25.28x17	12x21	50-44	13-19	38-32	21-26	33-28	20-24	29x20	15x24	39-33	08-12	31.43-38	09-13	49-43	02-07	32-27	03-08	44-39	18-23	37-32	12-18	41-37	07-12
37.34-29	23x34	27-22	18x27	32x21	16x27	28-23	19x28	33x31	13-19	31-27	06-11	43.39-33	34-40	35x44	25x34	37-32	24-30	43-39	34x43	38x49	30-34	44-39	34x43
49.49x38	19-24	32-28	24-30	28-23	30-35	27-22	08-13	33-28	35-40	38-33	12-17	55.33-29	40-44	29-24	44-49								

Rik Devroe - Marc De Meulenaere 0-2
1:30/1:22

01.33-29	17-22	39-33	11-17	44-39	06-11
04.50-44	01-06	32-28	19-23	28x19	14x23
07.35-30	16-21	30-24	21-26	31-27	22x31
10.36x27	17-22	37-31	26x37	42x31	11-17
13.31-26	22x31	26x37	10-14	37-32	06-11
16.41-37	17-21	46-41	21-26	41-36	05-10
19.48-42	11-16	32-27	20-25	24-20	15x24
22.29x20	12-17	40-35	17-21	38-32	07-11
25.47-41	14-19	20-15	10-14	33-28	11-17
28.43-38	17-22	28x17	21x12	38-33	23-28

30. 23-28?

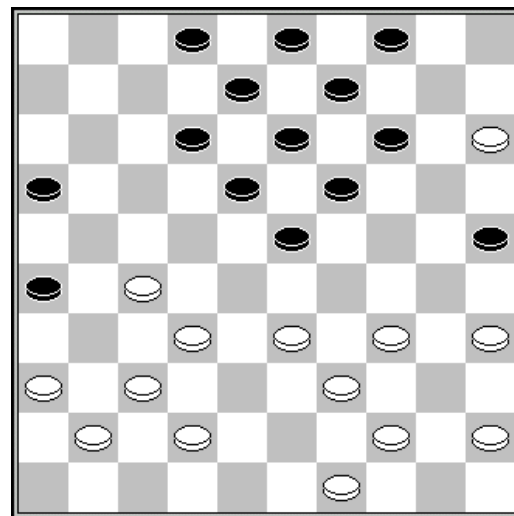

Veronique Denys - Alex Libbrecht						2-0						1:46/1:54											
01.32-28	19-23	28x19	14x23	37-32	10-14	41-37	14-19	46-41	05-10	34-29	23x34	07.39x30	10-14	32-28	17-22	28x17	11x22	37-32	18-23	44-39	12-18	32-28	23x32
13.38x27	19-23	50-44	07-12	42-38	01-07	47-42	13-19	30-25	08-13	33-29	23x34	19.40x29	02-08	39-33	07-11	44-39	19-23	49-44	23x34	39x30	04-10	30-24	20x29
25.33x24	14-19	44-39	19x30	35x24	10-14	39-33	22-28	33x22	14-20	25x14	9x29	31.43-39	03-09	41-37	11-17	22x11	6x17	37-32	18-23	48-43	17-21	31-26	12-17
37.39-33	09-14	33x24	14-20	43-39	20x29	45-40	15-20	42-37	13-18	27-22	17x28	43.26x17	18-22	37-31	28x26	17x19	16-21	39-33	29-34	40x29	20-25	29-24	21-27
49.19-14	26-31	14-10	31-37	10-05	27-32	38x27																	

Eric Conrad - Georges Hubner 0-2 2:00/1:58

01.32-28	18-23	33-29	23x32	37x28	20-25	41-37	13-18	29-24	19x30	35x24	17-21
07.38-33	11-17	31-26	07-11	42-38	01-07	46-41	18-22	28-23	21-27	48-42	14-20
13.34-29	09-13	40-34	13-19	24x13	08x28	38-32	27x38	43x23	03-08	45-40	22-27
19.40-35	04-09	35-30	09-13	30-24	17-21	26x17	12x21	33-28	27-32	42-38	32x43
25.49x38	11-17	36-31	07-12	39-33	17-22	28x26	13-19	23x14	10x28	38-32	20-24
31.29x20	15x24	32x23	06-11	41-36	11-17	47-42	05-10	42-38	02-07	37-32	10-14
37.38-33	07-11	44-39	08-13	32-27	13-18	33-28	18x29	28-23	29x18	27-21	16x27
43.31x13	12-18	13x22	17x28	36-31	11-16	31-27	14-19				

Patrick Casaril - Bernard Lemmens 1-1

01.34-29	20-24	29x20	15x24	40-34	18-23
04.44-40	10-15	32-28	23x32	37x28	12-18
07.41-37	07-12	46-41	01-07	37-32	05-10
10.41-37	15-20	34-30	10-15	30-25	18-23
13.50-44	17-21	31-27	12-18	40-34	24-29
16.33x24	20x40	45x34	15-20	34-29	23x34
19.39x30	18-23	44-39	20-24	38-33	07-12
22.39-34	13-18	42-38	14-20	25x14	09x20
25.47-42	04-09	30-25	08-13	25x14	09x20
28.34-29	23x34	28-23	19x39	49-44	39x50
31.43-39	50x31	37x39	02-08	38-33	08-13
34.42-38	13-19	39-34	20-25	36-31	03-08
37.31-27	08-12	32-28	12-17	28-22	17x30
40.35x22	11-17	22x11	06x17	48-43	25-30
43.43-39	17-21	38-32	21-26	32-28	30-35
46.39-34	16-21	27x16	26-31		

1:53/1:52

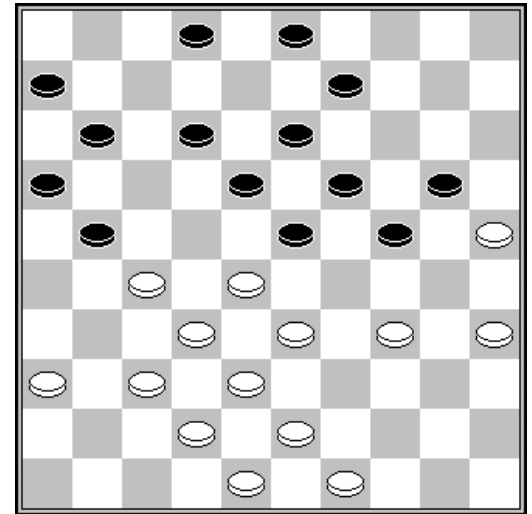

26.08-13

Ronde 2 09/02/2003

Yves Vandeberg - Henri Grau 2-0 1:56/1:56

01.34-30	20-25	30-24	19x30	35x24	14-19	32-28	19x30	28-23	18x29	33x35	10-14
07.39-33	14-19	44-39	05-10	37-32	12-18	41-37	07-12	46-41	10-14	32-28	17-21
13.37-32	21-26	41-37	11-17	31-27	17-22	28x17	12x21	33-28	08-12	39-33	01-07
19.50-44	07-11	44-39	14-20	39-34	20-24	43-39	09-14	49-43	04-09	37-31	26x37
25.42x31	21-26	47-42	26x37	42x31	11-17	27-22	18x27	31x11	06x17	28-23	19x37
31.38-32	37x28	33x11	16x07	34-30	25x34	39x17	07-12	17x08	03x12	43-38	12-17
37.40-34	14-19	34-29	19-24	29x20	15x24	45-40	09-14	38-32	02-07	32-28	14-19
43.36-31	07-12	31-27	12-18	48-42	18-23	27-22	23x32	22x11	19-23	11-07	23-28
49.07-02	24-29	02-16									

Marc De Meulenaere - Alex Libbrecht 1-1 1:56/0:56

01.33-29	19-23	35-30	20-25	40-35	14-19	44-40	10-14	50-44	17-22	31-27	22x31
07.36x27	11-17	38-33	06-11	30-24	19x30	35x24	14-20	42-38	01-06	48-42	17-21
13.40-35	21-26	33-28	05-10	28x19	18-22	27x18	12x14	38-33	14-19	29-23	20x27
19.23x05	13-18	37-32	27x38	42x33	08-13	41-36	11-17	05-37	04-10	37x05	18-23
25.05x11	06x17	43-38	17-21	49-43	07-12	44-40	12-18	35-30	18-22	30-24	13-18
31.47-41	21-27	41-37	02-08	34-29	08-13	39-34	03-08	43-39	27-31	36x27	22x42
37.38x47	16-21	33-28	18-23	28x19	15-20	24x15	13x35	15-10	09-14	10x19	35-40
43.19-14	40x29	14-10	29-33	10-05	21-27	47-42	08-13	45-40	25-30	05-41	13-18
49.41-47	33-39	40-34	39-44	34x25	44-50	47-41	50-06	25-20	18-22	42-38	27-31
55.41-36	22-27	36-41	31-36	41-47	26-31						

Bernard Lemmens - Georges Hubner 1-1 1:24/1:23

01.33-28	18-22	38-33	12-18	31-26	19-23	28x19	14x23	42-38	07-12	32-28	23x32
07.37x28	10-14	41-37	05-10	46-41	01-07	48-42	18-23	28x19	14x23	37-31	12-18
13.35-30	20-25	30-24	08-12	34-29	23x34	40x29	16-21	41-37	10-14	45-40	03-08
19.50-45	22-28	33x22	18x27	31x22	17x28	26x17	11x22	38-32	12-17	32x23	13-19
25.24x13	08x28	29-24	02-08	42-38	08-13	39-34	14-19	44-39	19x30	40-35	07-12
31.35x24	13-19	24x13	9x18	45-40	04-09	36-31	06-11	38-32	09-13	32x23	18x29
37.34x23	22-27	31x22	17x19	40-34	15-20	43-38	20-24	38-33	19-23	49-44	13-19

Valere Hermans - Ronald Schalley 0-2 1:44/1:17

01.31-26	19-23	36-31	14-19	32-28	23x32	37x28	10-14	38-32	05-10	41-37	19-23
07.28x19	14x23	43-38	13-19	46-41	10-14	41-36	08-13	49-43	02-08	31-27	17-22
13.47-41	22x31	36x27	11-17	41-36	17-22	33-28	22x31	36x27	06-11	34-29	23x34
19.39x30	18-23	44-39	20-24	39-33	12-18	30-25	07-12	43-39	01-06	48-43	12-17
25.50-44	17-22	28x17	11x31	26-21	16x27	37x26	08-12	32x21	23-28	33x22	18x16
31.42-37	06-11	39-33	11-17	44-39	17-22	40-34	22-27	26-21	27-31	37x26	16x27
37.33-28	12-18	28-22	27-31	26x37	18x27	34-30	13-18	39-33	03-08	45-40	08-12
43.40-34	12-17	33-28	18-23	37-32	27-31	38-33	31-36	34-29	23x34	30x39	17-21
49.39-34	36-41	34-30	41-47	43-38	21-27	32x21	24-29	33x13			

Rik Devroe - Veronique Denys 0-2
0:44/0:48

01.33-29	19-23	35-30	14-19	30-25	10-14
04.39-33	17-22	34-30	23x34	30x39	11-17
07.40-34	06-11	45-40	01-06	32-28	04-10
10.37-32	19-23	28x19	14x23	25x14	10x19
13.31-27	22x31	36x27	05-10	41-36	17-22
16.46-41	22x31	36x27	11-17	41-36	17-22
19.47-41	22x31	36x27	10-14	33-28	16-21
22.27x16	18-22	28x17	12x21	16x27	

21. 33-28?

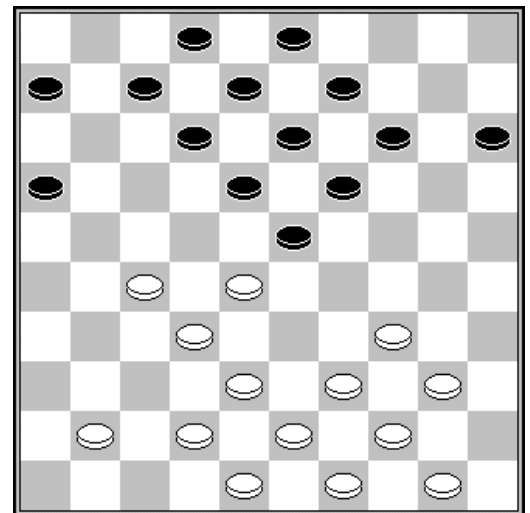

Patrick Casaril - Eric Conrad 1-1 1:03/1:10

01.32-28	17-21	37-32	21-26	41-37	11-17	34-29	17-21	40-34	06-11	45-40	20-24
07.29x20	15x24	31-27	18-23	50-45	10-15	34-29	23x34	40x20	15x24	44-40	05-10
13.40-34	12-18	27-22	18x27	28-23	19x28	33x31	07-12	47-41	12-18	32-27	21x32
19.37x28	26x37	41x32	14-19	46-41	18-23	36-31	10-14	31-27	11-17	41-37	08-12
25.39-33	04-10	43-39	10-15	34-30	14-20	30-25	12-18	25x14	09x20	49-44	01-06
31.44-40	02-08	40-34	24-29	33x24	20x40	35x44	15-20	39-34	17-21	37-31	20-24
37.45-40	21-26	40-35	26x37	42x31	08-12	31-26	06-11	34-30	11-17	44-40	24-29
43.40-34	29x40	35x44	03-08	44-40	23-29	40-35					

Stand	Denys V.	4	Lemmens B.	2
	Schalley R.	4	Conrad E.	1
	Vandeberg Y.	4	Libbrecht A.	1
	De Meulenaere M.	3	Devroe R.	0
	Hubner G.	3	Grau H.	0
	Casaril P.	2	Hermans V.	0

Ronde 3 15/02/2003

Ronald Schalley - Veronique Denys 2-0 1:29/2:14

01.33-29	19-23	35-30	14-19	40-35	10-14	30-25	17-22	44-40	11-17	38-33	04-10
07.50-44	06-11	42-38	01-06	48-42	22-28	33x22	17x28	34-30	23x34	32x23	19x28
13.40x29	20-24	29x20	15x24	30x19	14x23	31-27	11-17	37-31	17-22	38-33	06-11
19.35-30	09-14	42-38	14-20	25x14	10x19	45-40	05-10	40-34	10-15	44-40	19-24
25.30x19	23x14	33-29	03-09	38-33	14-20	47-42	20-25	42-38	25-30	34x25	11-17
31.27-21	17x37	41x23	09-14	25-20	14x25	40-34	16-21	34-30	25x34	39x30	21-26
37.30-24	13-19	23x14	22-28	33x13	08x10	46-41	10-14	41-37	02-08	38-33	12-18
43.43-38	18-22	38-32	22-27	32x21	26x17	37-32	08-13	32-27	13-18	33-28	07-11
49.36-31	11-16	31-26	14-20	28-23	16-21	27x16	18-22	23-19	22-28	19-13	28-32
55.13-09	32-37	09-03	37-41	03x25	41-46	25-39					

Bernard Lemmens - Alex Libbrecht 1-1 1:57/1:46

01.32-28	19-23	28x19	14x23	37-32	10-14	41-37	05-10	46-41	14-19	35-30	10-14
07.30-25	17-22	34-29	23x34	40x29	19-23	44-40	23x34	40x29	13-19	50-44	08-13
13.39-34	12-17	32-28	16-21	31-26	11-16	44-39	18-23	29x27	21x23	38-32	13-18
19.42-38	09-13	47-42	04-09	32-28	23x32	37x28	07-12	42-37	01-07	49-44	07-11
25.34-29	02-08	48-42	17-21	26x17	11x22	28x17	12x21	33-28	21-26	39-33	08-12
31.44-39	12-17	45-40	20-24	29x20	15x24	40-34	18-23	36-31	23x32	38x27	13-18
37.41-36	18-23	27-21	16x27	31x11	06x17	42-38	17-22	36-31	09-13	38-32	03-08

Georges Hubner - Marc De Meulenaere 1-1 2:05/2:47

01.32-28	18-23	38-32	12-18	34-29	23x34	40x29	07-12	44-40	20-25	42-38	14-20
07.29-23	18x29	33x24	20x29	28-22	17x28	32x34	11-17	37-32	06-11	39-33	13-18
13.41-37	10-14	32-28	09-13	37-32	04-09	50-44	05-10	44-39	01-06	47-42	17-21
19.46-41	21-26	41-37	11-17	49-44	17-22	28x17	12x21	33-28	18-22	28x17	21x12
25.31-27	02-07	39-33	19-24	44-39	14-20	32-28	09-14	37-32	03-09	36-31	26x37
31.42x31	14-19	48-42	10-14	34-29	24-30	35x24	19x30	40-34	30-35	45-40	35x44
37.39x50	20-24	29x20	15x24	50-44	14-19	43-39	12-18	31-26	07-12	34-29	06-11
43.29x20	25x14	33-29	14-20	39-33	19-23	28x19	13x24	32-28	11-17	38-32	20-25
49.29x20	25x14	42-38	14-19	44-39	18-23	39-34	17-21	26x17	12x21	34-30	08-12
55.28-22	09-13	33-28	23-29	22-17	21-26	17x08	13x02	28-22	16-21	27x16	26-31
61.16-11	02-07	11x02	31-37	02x33	37x39						

Valere Hermans - Rik Devroe 2-0 1:59/2:00

01.33-28	17-22	28x17	11x22	31-26	07-11	39-33	01-07	44-39	19-23	50-44	14-19
07.37-31	10-14	34-29	23x34	40x29	19-23	32-27	23x34	39x30	20-25	44-39	25x34
13.39x30	14-19	30-25	19-23	35-30	05-10	33-29	23x34	30x39	13-19	38-33	10-14
19.42-38	08-13	41-37	19-23	33-29	23x34	39x30	14-20	25x14	09x20	30-25	20-24
25.38-33	13-19	45-40	03-09	40-35	09-14	43-39	19-23	49-44	02-08	46-41	04-09
31.48-42	24-29	33x24	23-28	39-34	08-13	34-29	12-17	44-40	07-12	35-30	16-21
37.27x07	12x01	40-35	06-11	42-38	28-33	37-32	33x42	47x38	01-07	41-37	07-12
43.32-27	22-28	27-22	18x27	31x33	14-19	37-32	12-18	32-28	09-14	38-32	

Eric Conrad - Yves Vandenberg 1-1 1:45/1:45

01.34-29	20-25	40-34	14-20	45-40	10-14	32-28	17-21	31-26	19-24	26x17	11x22
07.28x17	12x21	37-32	21-26	32-28	18-22	28x17	07-12	50-45	12x21	36-31	26x37
13.41x32	13-18	32-28	05-10	42-37	21-26	37-32	16-21	34-30	25x23	28x30	14-19
19.46-41	21-27	32x21	26x17	30-25	10-14	40-34	19-23	34-29	23x34	39x30	04-10
25.44-39	20-24	30x19	14x23	45-40	08-13	40-34	10-14	41-37	06-11	37-32	17-22
31.34-29	23x34	39x30	18-23	32-28	23x32	38x18	13x22	43-38	02-08	48-42	08-13
37.49-43	13-18	42-37	18-23	37-32	23-29	33x24	22-28	32x23	14-20	25x14	09x18

Patrick Casaril - Henri Grau 2-0
 01.32-28 18-23 33-29 23x32 37x28 17-22
 04.28x17 11x22 39-33 13-18 44-39 19-23
 07.35-30 14-19 40-35 09-13 50-44 04-09
 10.44-40 06-11 41-37 11-17 46-41 01-06
 13.38-32 07-11 42-38 20-25 32-28 23x32
 16.37x28 09-14 30-24 19x30 35x24 14-20
 19.41-37 22-27 31x22 18x27 48-42 17-22
 22.28x17 11x22 38-32 27x38 43x32 12-18
 25.42-38 08-12 47-42 10-14 32-28 02-08
 28.28x17 12x21 33-28 14-19 40-35 19x30
 31.35x24 05-10 45-40 10-14 29-23 18x29
 34.24x33 14-19 36-31 21-26 31-27 08-12
 37.38-32 12-18 33-29 20-24 29x20 25x14
 40.28-23 18x29 34x23 19x28 32x23 06-11
 43.49-43 15-20 43-38 20-24 37-32 03-08
 46.32-28 08-12 42-37 11-17 38-32 14-20
 49.23-19 20-25 19x08 12x03 40-35 03-08
 52.28-22 17x28 32x23 08-12 27-22 16-21
 55.22-17 21-27 17x08 27-31 35-30 25x43

2:27/2:22

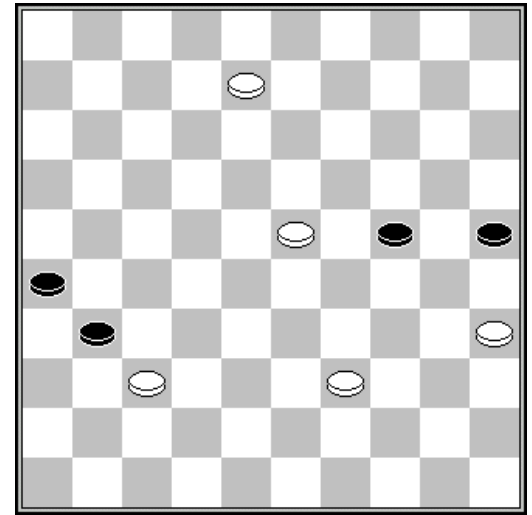

56.27-31?

08-02 31x42 02x37 26-31 37x26

Stand

Schalley R.	6	Lemmens B.	3
Vandeberg Y.	5	Conrad E.	2
Casaril P.	4	Hermans V.	2
De Meulenaere M.	4	Libbrecht A.	2
Denys V.	4	Devroe R.	0
Hubner G.	4	Grau H.	0

Ronde 4 16/02/2003

Ronald Schalley - Georges Hubner 1-1 1:47/1:31
 01.32-28 17-22 28x17 11x22 37-32 06-11 41-37 01-06 46-41 19-23 34-29 23x34
 07.39x30 12-17 44-39 08-12 50-44 14-19 31-27 22x31 36x27 02-08 33-28 17-22
 13.28x17 11x31 37x26 19-23 39-33 10-14 44-39 14-19 42-37 07-11 48-42 05-10
 19.30-25 10-14 40-34 20-24 34-29 23x34 39x30 18-23 32-28 23x32 38x27 12-17
 25.43-38 13-18 41-36 09-13 37-31 08-12 33-28 18-23 28-22 17x28 27-21 16x27
 31.31x33 12-17 33-29 23x34 30x39 13-18 36-31 19-23 31-27 14-19 27-21 15-20
 37.25x14 19x10 21x12 18x 7 39-33 11-17 45-40 23-29 49-44 24-30 35x24 29x20
 43.40-34 10-14 38-32 03-08 42-38 08-13 47-42 14-19 42-37 04-09

Marc De Meulenaere - Eric Conrad 2-0 2:52/2:14
 01.32-28 19-23 28x19 14x23 37-32 10-14 41-37 05-10 46-41 14-19 35-30 20-25
 07.40-35 15-20 44-40 20-24 50-44 17-21 31-26 21-27 32x21 16x27 33-28 23x32
 13.37x28 18-22 28x17 11x22 41-37 10-14 37-32 06-11 32x21 11-16 39-33 16x27
 19.33-28 22x33 38x20 13-18 20-15 18-22 44-39 12-18 30-24 19x30 35x24 14-19
 25.24x13 8x19 42-38 02-08 38-32 27x38 43x32 08-13 36-31 09-14 31-27 22x31
 31.26x37 07-12 34-29 01-07 39-33 03-09 47-41 25-30 32-28 18-23 29x18 12x32
 37.37x28 13-18 41-37 19-24 37-32 09-13 40-34 30x39 33x44 07-12 48-42 14-19
 43.49-43 12-17 42-37 24-30 45-40 19-24 43-38 17-21 40-35 30-34 44-39 34x43
 49.38x49 13-19 37-31 24-29 35-30 18-23 31-27

Alex Libbrecht - Patrick Casaril 0-2 0:29/0:39
 01.32-28 19-23 28x19 14x23 37-32 10-14 41-37 14-19 33-28 17-22 28x17 11x22
 07.39-33 05-10 44-39 10-14 50-44 07-11 33-28 22x33 39x28 16-21 31-27 21-26
 13.44-39 20-24 38-33 23-29 34x23 18x38 42x33 12-18

Valere Hermans - Bernard Lemmens 1-1 2:11/2:44
 01.32-28 17-22 28x17 11x22 37-32 06-11 41-37 12-17 33-28 22x33 39x28 17-21
 07.44-39 21-26 39-33 07-12 50-44 11-17 44-39 17-21 49-44 01-06 34-29 20-24
 13.29x20 15x24 40-34 10-15 34-29 05-10 29x20 15x24 47-41 10-15 28-22 18x27
 19.31x22 14-20 32-28 20-25 44-40 09-14 22-17 24-29 33x24 19x30 35x24 12-18
 25.39-33 21x12 37-31 26x37 41x32 06-11 40-34 14-19 34-29 19x30 29-23 18x29
 31.33x35 12-18 36-31 11-17 31-27 17-21 38-33 13-19 46-41 15-20 41-37 20-24
 37.37-31 08-12 43-39 04-10 31-26 03-08 26x17 12x21 39-34 18-23 27-22 21-26
 43.34-30 25x34 33-29 24x33 28x30 16-21 42-37 08-13 30-24 19x30 35x24 10-15
 49.45-40 02-08 40-34 08-12 22-17 12-18 34-30 21x12 32-27 23-28 48-43 28-33
 55.30-25 18-23 25-20 13-18 27-22 18x27 20-14 27-31 43-38 33x42 37x48 31-37
 61.14-09 37-41 09-04 12-17 24-20 15x24 04-10

Rik Devroe - Yves Vandenberg 0-2 2:48/2:55
 01.32-28 18-23 34-29 23x32 37x28 12-18 41-37 07-12 37-32 01-07 46-41 20-25
 07.41-37 19-23 28x19 14x34 40x29 10-14 44-40 14-20 50-44 05-10 33-28 17-21
 13.39-33 21-26 44-39 18-22 28x17 11x22 40-34 10-14 31-27 22x31 36x27 12-18
 19.33-28 04-10 28-22 07-12 47-41 02-07 49-44 07-11 44-40 11-17 22x11 16x 7
 25.41-36 06-11 39-33 14-19 33-28 09-14 38-33 19-23 28x19 13x24 42-38 12-17
 31.43-39 08-12 27-22 18x27 32x21 17-22 29-23 26x17 34-29 11-16 37-31 07-11
 37.31-27 22x31 36x27 17-21 38-32 11-17 32-28 21x32 28x37 16-21 37-32 03-09
 43.48-42 09-13 40-34 13-18 42-37 21-27 32x21 17x26 37-32 26-31 32-28 31-36
 49.35-30 24x35 28-22 18x27 23-19 14x23 29x07 10-14 07-01 14-19 33-28 19-24
 55.01-07 27-31 28-22 31-37 22-18 37-42 7-16 42-48 16-49 24-29 34x23 48x34
 61.49-16 36-41

Veronique Denys - Henri Grau 0-2 2:15/2:36
 01.32-28 18-22 37-32 12-18 41-37 07-12 46-41 01-07 34-29 19-23 28x19 14x34
 07.39x30 20-25 44-39 25x34 40x29 10-14 50-44 05-10 35-30 14-19 30-25 10-14
 13.29-24 19x30 25x34 22-27 31x22 18x27 32x21 17x26 37-32 12-18 41-37 07-12
 19.32-28 14-19 37-32 09-14 42-37 16-21 47-42 21-27 32x21 26x17 38-32 04-10
 25.43-38 03-09 44-40 19-23 28x19 14x23 49-43 09-14 34-29 23x34 40x29 13-19
 31.29-23 19x28 33x13 8x19 32-28 02-08 37-32 17-22 28x17 11x22 39-33 08-13
 37.36-31 13-18 32-27 19-23 43-39 14-19 48-43 10-14 31-26 22x31 26x37 06-11
 43.37-32 12-17 42-37 18-22 45-40 15-20 40-35 20-24 32-27 22x42 38x47 17-22
 49.43-38 11-16 47-41 16-21 41-37 22-27 35-30 24x35 39-34 19-24 37-32 14-19

Stand

Schalley R.	7	Lemmens B.	4
Vandenberg Y.	7	Hermans V.	3
Casaril P.	6	Conrad E.	2
De Meulenaere M.	6	Grau H.	2
Hubner G.	5	Libbrecht A.	2
Denys V.	4	Devroe R.	0

Ronde 5 17/02/2003

Yves Vandeberg - Marc De Meulenaere 1-1

01.34-30 17-22 30-25 11-17 40-34 06-11 45-40 19-23 34-30 14-19 25x14 09x20
 07.30-25 19-24 25x14 10x19 31-27 22x31 36x27 04-09 33-28 05-10 40-34 10-14
 13.34-30 01-06 41-36 14-20 30-25 17-22 25x14 09x20 28x17 11x31 36x27 06-11
 19.39-33 11-17 46-41 20-25 44-39 24-29 33x24 19x30 35x24 23-28 32x23 18x20
 25.38-33 13-18 42-38 08-13 47-42 03-09 49-44 02-08 37-32 20-24 39-34 24-30
 31.43-39 15-20 41-36 20-24 34-29 13-19 29x20 25x14 33-28 08-13 36-31 30-35
 37.38-33 19-24 50-45 24-30 45-40 30-34 40x29 18-22 27x18 12x43 48x39

Bernard Lemmens - Rik Devroe 2-0

01.33-29 17-22 39-33 11-17 44-39 06-11 50-44 01-06 31-26 19-23 32-28 23x32
 07.37x28 16-21 41-37 21-27 37-32 11-16 32x21 16x27 36-31 27x36 26-21 17x26
 13.28x17 12x21 29-24 20x29 34x01

Georges Hubner - Veronique Denys 1-1

01.32-28 19-23 28x19 14x23 37-32 10-14 41-37 05-10 35-30 14-19 30-25 10-14
 07.46-41 17-21 31-26 21-27 32x21 16x27 40-35 11-17 44-40 06-11 50-44 01-06
 13.33-29 20-24 29x20 15x24 38-33 14-20 25x14 09x20 42-38 03-09 48-42 04-10
 19.34-29 23x34 39x30 10-15 44-39 09-14 37-31 17-21 31x22 18x27 26x17 12x21
 25.41-37 11-16 37-31 07-12 31x22 12-18 40-34 18x27 34-29 13-18 42-37 06-11
 31.39-34 08-13 45-40 21-26 43-39 18-22 49-44 11-17 37-32 17-21 32-28 02-08
 37.28x17 21x12 30-25 24-30 35x24 19x30 47-42 12-17 42-37 14-19 25x23 17-21
 43.34x25 27-31 36x27 21x45

Henri Grau - Alex Libbrecht 1-1

01.32-28 19-23 28x19 14x23 37-32 10-14 41-37 05-10 46-41 14-19 34-29 23x34
 07.39x30 10-14 44-39 18-23 30-25 17-21 31-26 21-27 32x21 16x27 37-31 23-28
 13.31x22 28x17 41-37 19-23 50-44 14-19 25x14 19x10 33-29 23x34 40x29 10-14
 19.37-32 12-18 39-33 17-21 26x17 11x22 42-37 14-19 37-31 07-12 32-27 01-07
 25.44-39 19-23 47-42 23x34 39x30 09-14 31-26 22x31 26x37 14-19 30-25 04-09
 31.37-32 18-23 33-28 15-20 25x14 19x10 28x19 13x24 38-33 08-13 43-38 02-08
 37.48-43 12-18 33-29 24x33 38x29 08-12 43-38 18-23 29x18 12x23

Eric Conrad - Ronald Schalley 0-2

01.32-28 16-21 31-26 11-16 37-32 07-11 36-31 01-07 31-27 17-22 28x17 11x31
 07.26x37 07-11 37-31 19-23 41-37 12-17 46-41 21-26 41-36 17-21 34-30 11-17
 13.30-25 17-22 33-29 23x34 40x29 13-19 39-33 09-13 32-28 04-09 28x17 21x12
 19.29-24 20x29 33x24 19x30 25x34 14-19 44-39 10-14 39-33 05-10 50-44 12-17
 25.44-39 17-21 38-32 02-07 42-38 07-12 49-44 12-17 47-42 17-22 32-28 15-20
 31.28x17 21x12 31-27 10-15 33-28 06-11 27-22 18x27 28-23 19x28 37-31 26x37
 37.42x33 14-19 33-28 11-17 39-33 12-18 38-32 19-24 43-38 08-12 36-31 17-21
 43.31-27 12-17 34-30 03-08 30x19 13x24 45-40 08-13 40-34 18-22 27x18 13x22
 49.44-39 21-26 48-42 26-31 32-27 31-36 27x18 36-41 28-22 17x28 33x22 41-46
 55.18-12 46-23 12-08 23x45 08-03 24-30 3x34

Patrick Casaril - Valere Hermans 2-0

01.32-28 18-23 33-29 23x32 37x28 19-23 28x19 13x33 39x28 14-19 41-37 12-18
 07.44-39 07-12 46-41 01-07 37-32 10-14 41-37 17-22 28x17 12x21 39-33 07-12
 13.50-44 09-13 44-39 21-26 33-28 11-17 39-33 05-10 43-39 04-09 49-43 17-22
 19.28x17 12x21 33-28 19-23 28x19 14x23 39-33 06-11 34-30 10-14 33-28 14-19
 25.31-27 20-24 38-33 11-17 43-38 17-22 28x17 21x12 33-28 02-07 37-31 26x37
 31.42x31 24-29 31-26 09-14 48-42 03-09 47-41 07-11 41-37 11-17 37-31 17-22
 37.28x17 12x21 26x17 29-33 38x29 23x25 42-38 15-20 27-22 18x27 32x21 16x27

43.31x22	08-12	17x08	13x 2	36-31	09-13	31-27	20-24	22-17	02-07	27-21	07-12
49.17x08	13x02	21-16	02-07	38-33	19-23	40-34	25-30	34x25	23-29	35-30	24x35
55.33x24	07-12	16-11	12-18	11-07							

Stand

Schalley R.	9
Casaril P.	8
Vandeberg Y.	8
De Meulenaere M.	7
Hubner G.	6
Lemmens B.	6
Denys V.	5
Grau H.	3
Hermans V.	3
Libbrecht A.	3
Conrad E.	2
Devroe R.	0

Ronde 6 18/02/2003

Ronald Schalley - Yves Vandeberg		1-1	0:45/0:35								
01.32-28	17-22	28x17	12x21	31-27	21x32	37x28	07-12	38-32	11-17	41-37	19-23
07.28x19	14x23	34-29	23x34	39x30	20-25	44-39	25x34	39x30	15-20	42-38	20-25
13.50-44	25x34	40x29	10-14	44-39	05-10	46-41	01-07	35-30	14-19	30-24	19x30
19.29-23	18x29	33x35	10-14	45-40	12-18	40-34	07-12	39-33	16-21	32-27	21x32
25.37x28	17-22	28x17	12x21	41-37	21-26	43-39	18-22	37-32	22-27	32x21	26x17
31.48-42	13-18	42-37	09-13	37-32	13-19	49-43	08-13	32-27	06-11	36-31	11-16
37.31-26	17-22	38-32	22x31	26x37	02-08	43-38	08-12	37-31	12-17	31-26	19-23
43.32-27	17-22	38-32	22x31	26x37	18-22	37-31	13-18	32-27	03-08	35-30	04-09
49.30-25	09-13										

Alex Libbrecht - Rik Devroe		1-1	1:59/2:23								
01.32-28	19-23	28x19	14x23	37-32	10-14	41-37	14-19	46-41	05-10	35-30	10-14
07.30-25	20-24	33-29	24x33	38x29	17-22	32-27	12-17	40-35	07-12	45-40	14-20
13.25x14	09x20	37-32	01-07	31-26	22x31	26x37	04-09	43-38	16-21	49-43	21-26
19.36-31	17-22	31-27	22x31	29-24	19x30	34x14	09x20	32-28	23x32	38x36	11-17
25.39-33	17-22	43-38	13-19	37-32	22-27	32x21	26x17	41-37	08-13	37-32	02-08
31.44-39	07-11	50-45	17-22	39-34	11-17	34-29	19-24	40-34	20-25	29x20	25x14
37.34-29	17-21	32-28	12-17	47-41	06-11	41-37	11-16	45-40	03-09	37-32	08-12
43.42-37	21-26	36-31	16-21	48-42	14-20	35-30	20-25	30-24	09-14	24-20	15x24
49.29x09	13x04	40-34	04-09	34-29	09-13	28-23	25-30	23-19	13x24	29x20	30-35
55.20-14	35-40	14-09	40-44	09-04	21-27	32x21	44-49	31-27	49x46	21-16	22x31
61.04x36											

Georges Hubner - Patrick Casaril		1-1	1:24/1:26								
01.32-28	17-22	28x17	11x22	31-26	19-23	37-31	06-11	41-37	14-19	34-29	23x34
07.40x29	01-06	44-40	10-14	50-44	05-10	37-32	20-25	32-27	19-23	46-41	23x34
13.40x29	14-20	44-40	10-14	49-44	11-17	42-37	14-19	29-24	19x30	35x24	20x29
19.33x24	09-14	47-42	14-19	40-35	19x30	35x24	13-19	24x13	18x09	27x18	12x23
25.31-27	08-12	37-31	03-08	27-22	17x28	26-21	16x27	31x33	06-11	44-40	08-13
31.39-34	04-10	34-30	25x34	40x18	12x23	42-37	11-17	33-28	23x32	37x28	13-18
37.43-39	09-14	41-37	02-08	45-40	18-23	28x19	14x23				

Henri Grau - Valere Hermans 0-2 1:53/1:07
 01.32-28 20-24 34-30 14-20 30-25 10-14 37-32 18-23 41-37 17-21 31-27 12-18
 07.40-34 24-29 33x24 20x40 45x34 15-20 34-30 20-24 38-33 07-12 43-38 11-17
 13.37-31 21-26 49-43 26x37 42x31 17-21 47-42 21-26 50-45 26x37 42x31 01-07
 19.46-41 07-11 41-37 05-10 44-40 10-15 39-34 14-20 25x14 09x20 30-25 04-09
 25.25x14 09x20 34-30 03-09 30-25 09-14 43-39 11-17 27-22 18x27 31x11 16x07
 31.36-31 06-11 31-27 11-16 37-31 12-17 40-34 24-29 33x24 20x40 35x44 17-21
 37.31-26 07-12 26x17 12x21 39-33 15-20 44-40 20-24 27-22 13-18 22x13 21-27
 43.32x21 23x43 48x39 16x27

Veronique Denys - Marc De Meulenaere 1-1

01.32-28 18-23 33-29 23x32 37x28 20-25
 04.39-33 15-20 41-37 19-24 44-39 14-19
 07.50-44 10-14 37-32 05-10 46-41 17-22
 10.28x17 12x21 41-37 21-26 29-23 19x28
 13.32x23 13-18 23x12 7x18 33-28 14-19
 16.31-27 18-23 38-32 08-13 43-38 09-14
 19.49-43 23-29 34x23 10-15 39-33 04-09
 22.23-18 13x31 36x27 02-08 44-39 08-13
 25.37-31 26x37 42x31 01-07 31-26 24-30
 28.35x24 20x29 33x24 19x30 39-33 30-35
 31.40-34 14-19 43-39 15-20 48-43 20-24
 34.45-40 35x44 39x50 13-18 47-42 09-13
 37.43-39 07-12 50-44 18-23 27-22 11-17
 40.22x11 06x17 42-37 12-18 37-31 23-29
 43.34x21 16x36 26-21 36-41 21-16 41-47
 46.28-22 24-29 33x24 47x15 22-17 15-29
 49.17-11 29-01 11-06 13-18 16-11 18-22
 52.32-28 22x33 39x28 19-24 28-23 01x49 06-01

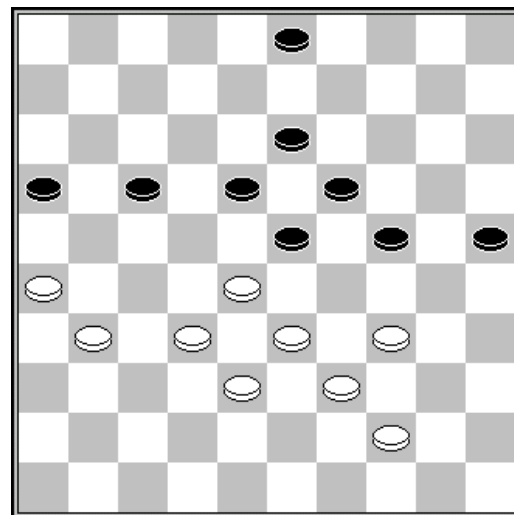

42. 37-31 (?)

Eric Conrad - Bernard Lemmens 1-1

1:22/1:25

01.32-28 18-23 38-32 12-18 31-27 07-12 43-38 17-21 37-31 21-26 49-43 26x37
 07.42x31 20-24 47-42 14-20 41-37 10-14 46-41 05-10 34-29 23x34 40x29 20-25
 13.29x20 15x24 27-22 18x27 32x21 16x27 31x22 12-17 44-40 01-07 40-34 07-12
 19.36-31 11-16 22x11 16x07 31-27 12-18 37-32 07-11 45-40 10-15 50-45 02-07
 25.41-36 08-12 42-37 14-20 28-23 19x28 33x22 13-19 22x13 19x08 32-28 24-29
 31.34x23 25-30 35x24 20x18 38-32 11-17 28-23 18x29 27-22 17x28 32x34 12-18
 37.39-33 08-13 43-38 13-19 37-32 09-13 36-31 04-09 48-42 06-11

Stand

Schalley R.	10	Denys V.	6
Casaril P.	9	Hermans V.	5
Vandeberg Y.	9	Libbrecht A.	4
De Meulenaere M.	8	Conrad E.	3
Hubner G.	7	Grau H.	3
Lemmens B.	7	Devroe R.	1

Ronde 7 19/02/2003

Yves Vandeberg - Patrick Casaril 1-1 0:30/0:58
 01.34-29 17-22 32-27 11-17 37-32 06-11 31-26 22x31 26x37 01-06 40-34 19-23
 07.32-28 23x32 37x28 14-19 42-37 17-22 28x17 11x22 37-32 07-11 41-37 16-21
 13.45-40 21-27 32x21 22-28 33x22 18x16 29-24 20x29 34x14 10x19 37-32 05-10
 19.46-41 10-14 41-37 12-18 39-33 18-23 44-39 15-20 47-41 04-10 32-28 23x32
 25.37x28 02-07 41-37 07-12 39-34 10-15 34-29 20-24 29x20 14x25 50-45 12-18
 31.35-30 25x34 40x29 19-24 29x20 15x24 49-44 09-14 44-40 13-19 40-34 08-13
 37.34-29 03-09 29x20 14x25 43-39 25-30 39-34 30x39 33x44

Marc De Meulenaere - Bernard Lemmens 0-2

01.32-28 17-22 28x17 11x22 37-32 12-17
 04.41-37 06-11 31-26 19-23 34-29 23x34
 07.40x29 14-19 37-31 10-14 46-41 05-10
 10.32-27 08-12 41-37 03-08 37-32 01-06
 13.44-40 20-25 42-37 14-20 39-34 19-23
 16.47-42 10-14 43-39 13-19 27-21 16x27
 19.32x21 19-24 49-43 14-19 50-44 08-13
 22.21-16 02-08 37-32 22-28 33x22 17x37
 25.31-27 24x33 38x29 11-17 42x31 17-21
 28.26x17 12x32 39-33 19-24 16-11 06x17
 31.31-27 32x21 35-30 24x35 33-28 23x32
 34.29-24 20x29 34x14 15-20 14-09 32-37
 37.09x18 04-09 43-39 21-27

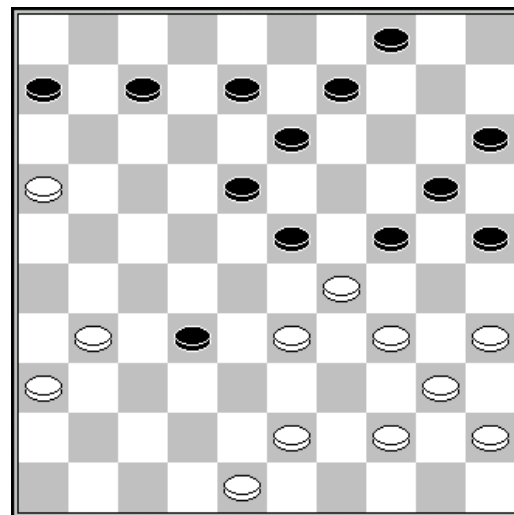

29. 19-24?!

Alex Libbrecht - Georges Hubner 1-1 1:43/2:15
 01.32-28 17-22 28x17 11x22 37-32 06-11 41-37 12-17 33-28 22x33 39x28 17-21
 07.44-39 21-26 38-33 16-21 43-38 11-16 49-43 07-12 34-30 02-07 30-25 19-23
 13.28x19 14x23 25x14 10x19 47-41 21-27 31x22 18x27 32x21 26x17 33-28 23x32
 19.37x28 12-18 41-37 07-12 46-41 05-10 50-44 10-14 39-33 19-24 44-39 17-21
 25.40-34 12-17 37-32 14-20 41-37 18-22 37-31 13-18 31-27 22x31 36x27 08-13
 31.42-37 18-22 27x18 13x22 34-29 20-25 29x20 15x24 28-23 01-06 48-42 06-11
 37.32-28 09-14 45-40 03-08 37-32 08-12 40-34 24-29 33x24 22x44 23-18 12x23
 43.43-39 44x33 38x18 21-26 34-29 26-31 18-13 16-21 13-08 31-36 42-37 11-16
 49.08-02 21-26 32-27 26-31 37x26 36-41 27-21 16x27 02-16 17-21 26x17 27-31
 55.17-12

Henri Grau - Eric Conrad 1-1 1:23/1:35
 01.32-28 18-23 33-29 23x32 37x28 20-25 39-33 15-20 44-39 19-24 50-44 14-19
 07.38-32 10-14 43-38 17-21 41-37 21-26 31-27 05-10 37-31 26x37 32x41 12-17
 13.41-37 17-21 37-32 08-12 46-41 12-17 41-37 07-12 49-43 10-15 47-41 02-07
 19.28-22 17x28 33x22 24x33 38x29 20-24 29x20 15x24 22-17 11x31 37x 8 3x12
 25.34-30 25x34 40x20 14x25 44-40 06-11 35-30 25x34 40x29 19-23 29x18 12x23
 31.42-37 11-17 32-28 23x32 37x28 07-11 39-33 01-06 43-38 17-22 28x17 11x22
 37.48-42 13-18 33-28 22x33 38x29 06-11 42-38 11-17

Rik Devroe - Ronald Schalley 0-2 1:57/1:51
 01.32-28 19-23 28x19 14x23 37-32 10-14 41-37 05-10 46-41 14-19 34-29 23x34
 07.39x30 10-14 44-39 16-21 31-26 11-16 32-28 18-22 50-44 13-18 37-31 08-13
 13.30-25 06-11 40-34 01-06 34-30 02-08 44-40 18-23 39-34 23x32 38x18 12x23
 19.34-29 23x34 40x29 21-27 31x22 17x39 43x34 20-24 29x20 15x24 41-37 08-12

25.37-31	11-17	48-43	07-11	43-38	24-29	34x23	19x28	45-40	03-08	30-24	17-21
31.26x17	11x22	24-20	16-21	40-34	21-27	34-30	12-18	30-24	18-23	31-26	13-18
37.35-30	08-13	20-15	06-11	24-20	13-19	49-43	11-17	47-41	28-32	42-37	23-28
43.37-31	18-23	43-39	32x34	30x39	23-29	41-37	19-23	37-32	28x37	31x42	

Veronique Denys - Valere Hermans 1-1

01.32-28	17-22	28x17	12x21	31-26	07-12
04.26x17	11x22	37-32	16-21	41-37	21-27
07.32x21	22-28	33x22	18x16	39-33	19-23
10.44-39	13-18	46-41	09-13	50-44	06-11
13.37-32	11-17	41-37	04-09	34-30	14-19
16.30-25	19-24	25x14	10x19	40-34	17-21
19.34-29	23x34	39x30	18-23	44-39	15-20
22.30-25	12-18	25x14	09x20	36-31	02-07
25.31-27	20-25	33-28	07-12	39-33	01-06
28.47-41	05-10	41-36	10-15	37-31	21-26
31.49-44	26x37	42x31	03-09	44-40	09-14
34.48-42	06-11	27-22	18x27	31x22	12-18
37.33-29	24x33	28x39	18x27	32x21	16x27
42.35-30	25x34	40x20	15x24	38-33	19-23
43.39-34	27-32	42-37	32x41	36x47	11-17
46.43-38	17-22	38-32	08-12	47-41	12-17
49.41-37	17-21	37-31	23-28	32x23	21-26
52.34-29	26x37	29x20	37-42		

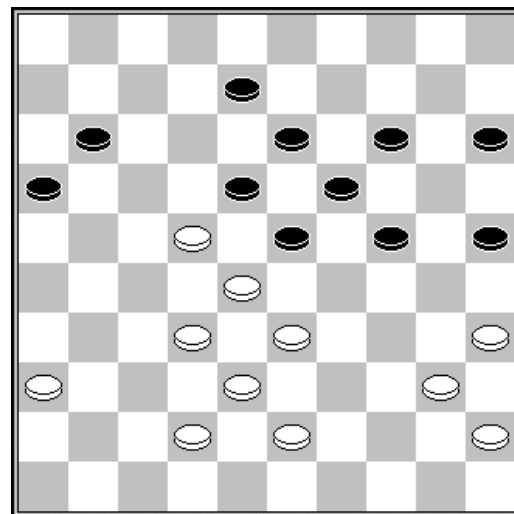

36. 12-18

Stand

Schalley R.	12	Denys V.	7
Casaril P.	10	Hermans V.	6
Vandeberg Y.	10	Libbrecht A.	5
Lemmens B.	9	Conrad E.	4
De Meulenaere M.	8	Grau H.	4
Hubner G.	8	Devroe R.	1

Ronde 8 20/02/2003

Marc De Meulenaere - Valere Hermans 2-0

01.33-29	17-22	39-33	11-17	44-39	06-11
04.50-44	19-23	32-28	23x32	37x28	13-19
07.38-32	01-06	42-38	09-13	47-42	19-23
10.28x19	14x23	41-37	10-14	35-30	20-25
13.30-24	14-19	31-26	19x30	40-35	22-27
16.32x21	16x27	35x24	27-31	36x27	15-20
19.24x15	25-30	34x25	23x34	39x30	04-10
22.15x04	13-19	04x22	17x50	37-31	12-18
25.42-37	18-22	27x18	03-09	26-21	09-14
28.21-16	05-10	31-26	50-17	18-13	17-22
31.13x24	22-04	38-32	07-12	16x18	04x15
34.30-24	15x27	43-38	27x43	49x38	08-13
37.38-33	06-11	45-40	11-17	40-34	02-08
40.46-41	08-12	41-37	12-18	37-32	18-22
43.34-29	10-15	48-43	13-18	43-39	14-19
46.39-34	19-24	29x20	15x24	34-29	

1:20/1:59

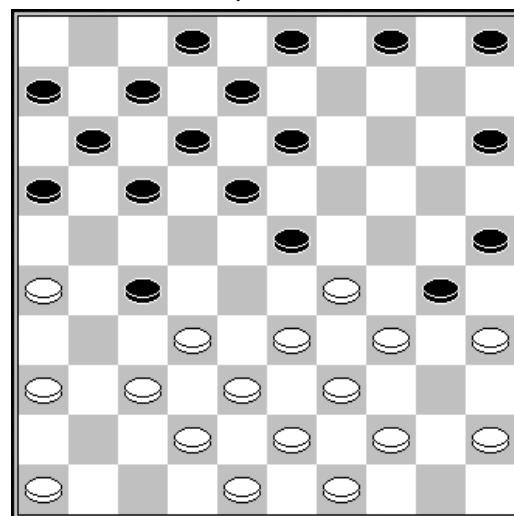

15. 22-27?

Yves Vandeberg - Georges Hubner 1-1 2:20/2:13
 01.33-28 18-22 38-33 12-18 34-29 07-12 40-34 01-07 45-40 20-25 42-38 15-20
 07.47-42 10-15 50-45 05-10 31-26 19-23 28x19 14x23 32-28 23x32 37x28 20-24
 13.29x20 25x14 41-37 16-21 37-32 11-16 42-37 21-27 32x21 16x27 37-32 06-11
 19.32x21 11-16 34-29 16x27 38-32 27x38 43x32 13-19 48-42 14-20 46-41 20-24
 25.29x20 15x24 39-34 09-13 42-38 10-15 34-29 03-09 29x20 15x24 32-27 22x31
 31.26x37 04-10 44-39 18-23 49-43 23x32 37x28 12-18 39-34 08-12 38-32 02-08
 37.43-38 10-15 41-37 17-21 36-31 18-23 34-29 23x34 40x20 15x24 45-40 07-11
 43.40-34 21-26 31-27 11-16 37-31 26x37 32x41 12-17 27-22 08-12 22x11 16x07
 49.38-32 12-18 41-37 09-14 32-27 07-12 37-32 12-17 34-30 18-23 27-22 17-21
 55.30-25

Alex Libbrecht - Ronald Schalley 0-2 2:10/1:57
 01.32-28 20-24 37-32 14-20 41-37 10-14 34-30 18-23 31-27 17-21 37-31 12-18
 07.46-41 07-12 30-25 21-26 41-37 02-07 40-34 24-29 33x24 20x40 45x34 15-20
 13.34-30 20-24 50-45 12-17 38-33 07-12 43-38 17-21 49-43 12-17 27-22 18x27
 19.31x22 21-27 32x12 23x41 42-37 8x28 37x46 01-07 33x22 16-21 38-33 13-18
 25.22x13 09x18 43-38 18-23 48-43 21-27 47-41 11-16 33-28 23x32 38-33 05-10
 31.33-29 24x33 39x37 19-24 30x19 14x23 43-38 10-14 35-30 14-19 45-40 06-11
 37.40-34 07-12 34-29 23x34 30x39 11-17 38-32 27x38 37-31 26x37 41x43 16-21
 43.43-38 21-27 46-41 12-18 41-37 17-22 39-33 19-23 25-20 23-28 44-39 27-32
 49.38x27 22x42 33x13 03-09

Henri Grau - Bernard Lemmens 1-1 2,47/2,33
 01.32-28 17-22 28x17 11x22 37-32 12-17 41-37 06-11 46-41 08-12 34-29 19-23
 07.40-34 14-19 45-40 10-14 32-28 23x32 37x28 16-21 41-37 11-16 28-23 19x28
 13.29-24 20x29 34x32 01-06 35-30 07-11 40-35 02-08 50-45 21-26 32-28 16-21
 19.37-32 26x37 32x41 05-10 41-37 13-19 30-24 19x30 35x24 21-27 44-40 18-23
 25.28x19 14x23 33-29 23x34 40x29 08-13 37-31 10-14 45-40 14-20 42-37 04-10
 31.48-42 17-21 38-32 27x38 43x32 21-26 31-27 22x31 36x27 11-17 27-22 17x28
 37.32x23 10-14 40-34 13-18 39-33 06-11 49-43 11-17 37-32 26-31 24-19 17-21
 43.19x10 15x04 34-30 04-10 43-38 10-15 32-28 12-17 23x12 17x08 38-32 09-13
 49.42-37 31x42 47x38 13-18 29-24 20x29 33x24 08-12 30-25 12-17 38-33 03-09
 55.24-19 09-14 19x10 15x04 25-20 18-22 20-14 22-27 14-10 27x29

Rik Devroe - Patrick Casaril 0-2 1:39/1:43
 01.32-28 16-21 31-26 18-22 34-30 20-25
 04.37-32 25x34 39x30 11-16 44-39 21-27
 07.32x21 16x27 30-25 13-18 39-34 18-23
 10.42-37 23x32 37x28 19-24 34-29 12-18
 13.29x20 15x24 48-42 08-12 50-44 14-19
 16.40-34 09-13 44-39 04-09 41-37 07-11
 19.45-40 10-14 34-29 01-07 29x20 19-24
 22.20x29 27-32 38x27 22x31 36x27 18-22
 25.27x18 12x45 39-34 14-20 25x14 09x20
 28.43-38 45-50 35-30 17-21 26x17 11x22
 31.28x17 50x11 49-44 11x50 38-33 50x41
 34.46x37 13-19

20.34-29 ?

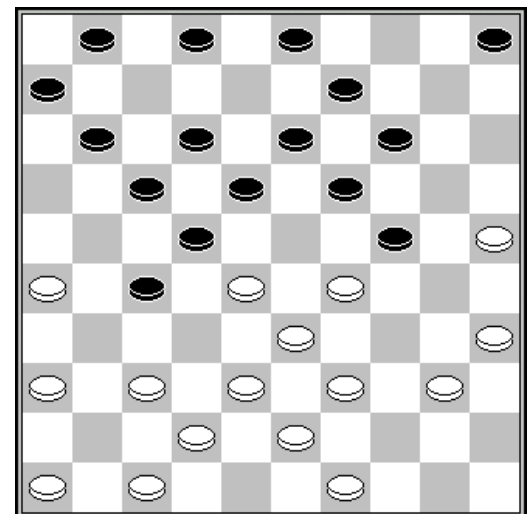

Veronique Denys - Eric Conrad		1-1	1:55/1:57								
01.32-28	16-21	34-29	21-26	40-34	17-21	45-40	11-16	37-32	26x37	42x31	21-26
07.32-27	26x37	41x32	19-23	28x19	14x23	47-42	10-14	33-28	05-10	28x19	13x33
13.39x28	14-19	44-39	10-14	39-33	18-23	46-41	20-24	41-37	12-18	50-45	08-13
19.43-39	02-08	49-43	14-20	34-30	20-25	37-31	25x34	40x20	15x24	42-37	08-12
25.45-40	07-11	27-22	18x27	31x22	11-17	22x11	16x 7	40-34	13-18	34-29	23x34
31.39x30	18-23	43-39	09-14	36-31	12-18	31-27	03-08	30-25	08-13	27-21	07-12
37.37-31	06-11	31-26	11-16	21-17	12x21	26x17	18-22	17-11	16x07	28x17	07-12
43.17x08	13x02	33-28	04-09	28-22	09-13	48-43	02-07	32-28	23x32	38x27	

Stand

Schalley R.	14	Denys V.	8
Casaril P.	12	Hermans V.	6
Vandeberg Y.	11	Conrad E.	5
De Meulenaere M.	10	Grau H.	5
Lemmens B.	10	Libbrecht A.	5
Hubner G.	9	Devroe R.	1

Ronde 9 21/02/2003

Ronald Schalley - Marc De Meulenaere		1-1	2:03/2:07								
01.32-28	16-21	31-26	18-22	37-32	11-16	41-37	07-11	46-41	13-18	28-23	18x29
07.33x13	9x18	34-30	14-19	38-33	08-13	42-38	01-07	40-34	21-27	32x21	16x27
13.37-31	19-23	30-25	04-09	25x14	10x19	35-30	15-20	30-25	11-16	25x14	19x10
19.44-40	06-11	40-35	10-14	35-30	05-10	45-40	10-15	50-45	02-08	30-25	23-28
25.34-29	18-23	29x18	12x23	33-29	23x34	39x30	13-19	30-24	19x30	25x34	15-20
31.43-39	20-24	48-43	08-13	47-42	13-19	49-44	16-21	34-29	24x33	38x29	07-12
37.40-34	12-18	44-40	11-16	34-30	09-13	40-34	19-23	30-25	13-19	45-40	03-08
43.40-35	08-12	35-30	14-20	25x14	19x10	30-25	10-14	42-38	27-32	38x27	21x32
49.41-37	32x41	36x47	16-21	29-24	14-19	24x13	18x 9	25-20	21-27	34-29	23x34
55.39x30	27x36										

Georges Hubner - Henri Grau		2-0
0:39/1:42		

01.32-28	19-23	28x19	14x23	37-32	10-14
04.41-37	14-19	35-30	20-25	33-29	05-10
07.40-35	10-14	45-40	17-22	30-24	19x30
10.35x24	14-19	40-35	19x30	35x24	13-19
13.24x13	8x19	46-41	15-20	38-33	02-08
16.43-38	20-24	29x20	25x14	34-30	04-10
19.31-27	22x31	36x27	08-13	41-36	11-17
22.33-28	03-08	38-33	17-22	28x17	12x21
25.39-34	14-20	32-28	21x41	30-25	23x32
28.25x05	41-46	05x37	46x25	44-39	25x43
31.48x39	13-19	42-38	07-12	38-33	12-18
34.33-29					

25.14-20?

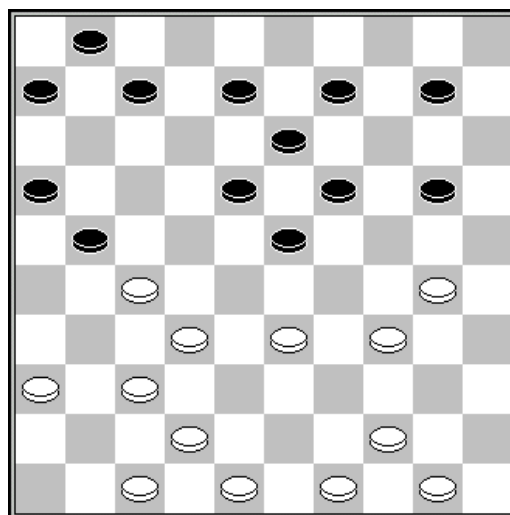

Bernard Lemmens - Yves Vandeberg		1-1	1:42/1:47								
01.33-29	17-22	39-33	11-17	44-39	06-11	50-44	01-06	31-27	22x31	37x26	19-23
07.35-30	20-25	30-24	14-20	33-28	09-14	28x19	14x23	41-37	03-09	46-41	09-14
13.36-31	14-19	40-35	19x30	35x24	04-09	41-36	09-14	31-27	17-22	47-41	22x31
19.36x27	14-19	27-22	19x30	45-40	18x27	29x 9	10-14	32x21	14x 3	37-32	16x27

25.32x21	05-10	38-32	10-14	43-38	14-19	41-37	08-13	38-33	12-18	42-38	07-12
31.48-42	30-35	32-27	19-24	37-32	03-08	33-29	24x33	38x29	20-24	29x20	15x24
37.34-29	24x33	39x28	11-17	40-34	06-11	21-16	13-19	16x07	02x11		

Valere Hermans - Alex Libbrecht 1-1 2:34/2:06

01.34-29	19-23	40-34	14-19	45-40	10-14	32-28	23x32	37x28	18-23	29x18	12x32
07.38x27	07-12	41-37	12-18	46-41	01-07	37-32	07-12	41-37	19-23	42-38	05-10
13.47-42	17-21	50-45	21-26	33-28	11-17	28x19	14x23	39-33	10-14	27-21	16x27
19.31x11	6x17	32-27	14-19	44-39	09-14	37-31	26x37	42x31	04-09	48-42	20-24
25.49-44	02-07	31-26	17-22	34-29	22x31	36x27	23x34	40x20	15x24	27-21	18-23
31.45-40	12-18	33-28	23x32	38x27	08-12	43-38	24-29	42-37	19-23	37-31	14-19
37.39-34	18-22	27x18	13x22	44-39	12-18	31-27	22x31	26x37	18-22	34-30	07-11
43.39-33	09-13	33x24	11-16	37-32	16x27	32x21	23-28	30-25	19x30	35x24	13-18
49.24-20	28-32	38x27	22x31	20-14	31-37	14-10	37-41	10-04	18-23	04-22	41-47
55.21-16	23-29	22-39	03-09	39-48	09-14	16-11	47-41				

Eric Conrad - Rik Devroe 1-1

01.33-29	19-23	35-30	20-25	40-35	17-22						
04.32-28	22x24	30x28	16-21	39-33	21-26						
07.31-27	14-19	37-31	26x37	41x32	10-14						
10.46-41	05-10	41-37	11-17	44-39	19-23						
13.28x19	14x23	50-44	06-11	44-40	15-20						
16.49-44	10-15	33-28	17-22	28x06	23-28						
19.32x23	18x29	34x23	07-11	06x17	12x41						
22.23-18	13x22	42-37	41x32	38x18	02-07						
25.47-42	08-13	42-38	13x22	40-34	09-13						
28.38-32	04-09	48-42	03-08	44-40	13-19						
31.39-33	07-12	43-38	09-13	32-28	01-07						
34.28x17	12x21	33-28	19-23	28x19	13x24						
37.38-32	24-29	34x23	25-30	35x24	20x18						
40.42-38	21-26										

1:36/1:09

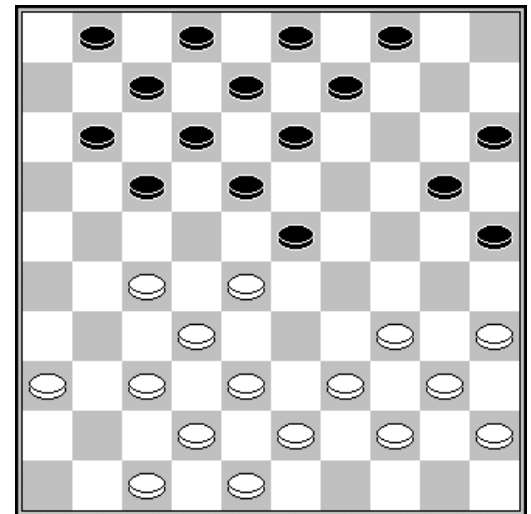

17. 33-28 (?)!

Patrick Casaril - Veronique Denys 2-0 1:55/2:03

01.32-28	19-23	28x19	14x23	37-32	10-14	41-37	05-10	46-41	14-19	34-29	23x34
07.39x30	10-14	30-25	18-23	44-39	12-18	40-34	07-12	32-28	23x32	37x28	01-07
13.41-37	17-22	28x17	12x21	33-28	07-12	39-33	21-26	37-32	26x37	32x41	12-17
19.41-37	08-12	50-44	02-08	44-39	18-23	47-41	23x32	37x28	13-18	34-30	09-13
25.33-29	17-22	28x17	11x22	30-24	19x30	35x24	22-27	42-37	04-09	37-31	06-11
31.31x22	18x27	39-33	11-17	41-37	12-18	37-31	17-21	31x22	18x27	38-32	27x38
37.43x32	21-27	32x21	16x27	33-28	08-12	49-43	12-17	28-23	27-32	48-42	17-21
43.42-37	32x41	36x47	21-27	43-38	14-19	23x14	13-18	24-19	18-22	29-23	27-31
49.45-40	31-36	40-35	09-13	19x08	03x12	14-09					

Stand

Schalley R.	15	Denys V.	8
Casaril P.	14	Hermans V.	7
Vandenberg Y.	12	Conrad E.	6
De Meulenaere M.	11	Libbrecht A.	6
Hubner G.	11	Grau H.	5
Lemmens B.	11	Devroe R.	2

Ronde 10 22/02/2003

Ronald Schalley - Patrick Casaril 1-1 1:48/1:48
 01.32-28 17-22 28x17 12x21 37-32 07-12 33-28 01-07 39-33 11-17 44-39 07-11
 07.50-44 19-23 28x19 14x23 32-27 21x32 38x27 10-14 41-37 14-19 46-41 05-10
 13.42-38 10-14 34-30 20-24 30-25 14-20 25x14 09x20 40-34 24-29 33x24 20x40
 19.45x34 19-24 34-30 13-19 47-42 08-13 39-33 04-09 44-39 02-08 30-25 15-20
 25.25x14 09x20 39-34 17-21 49-44 21x32 37x28 23x32 38x27 11-17 34-29 19-23
 31.44-39 23x34 39x19 13x24 41-37 18-23 37-32 08-13 42-38 03-08 43-39 17-21
 37.31-26 20-25 26x17 12x21 39-34 06-11 27-22 11-17 22x11 16x07

Marc De Meulenaere - Henri Grau 2-0 2:28/2:28
 01.35-30 20-25 40-35 14-20 45-40 20-24 33-29 24x33 38x29 19-24 30x19 13x33
 07.39x28 17-21 42-38 21-26 47-42 10-14 44-39 11-17 49-44 08-13 39-33 03-08
 13.44-39 14-19 50-45 05-10 32-27 17-22 28x17 12x32 37x28 26x37 41x32 07-12
 19.46-41 01-07 41-37 18-22 28x17 12x21 33-28 10-14 38-33 13-18 42-38 09-13
 25.34-29 07-12 29-24 19x30 35x24 06-11 33-29 11-17 39-33 14-20 37-31 21-26
 31.40-34 26x37 32x41 17-22 28x17 12x21 33-28 08-12 41-37 12-17 43-39 02-08
 37.45-40 08-12 39-33 04-10 48-43 10-14 43-39 18-22 37-31 13-18 31-26 14-19
 43.24x13 18x 9 28-23 20-24 29x20 25x14 33-29 09-13 34-30 13-18 40-34 22-27
 49.39-33 14-20 38-32 27x38 33x42 21-27 42-38 17-22 30-24 20-25 38-33 27-32
 55.23-19 12-17 36-31 32-38 33x42 16-21 19-14 21-27 14-09 27x36 09-04 36-41
 61.42-37 41x32 24-19

Alex Libbrecht - Yves Vandenberg 0-2
 01.32-28 18-22 37-32 12-18 32-27 07-12
 04.38-32 01-07 43-38 20-25 49-43 14-20
 07.31-26 22x31 26x37 16-21 36-31 21-26
 10.41-36 10-14 34-30 25x34 39x30 17-21
 13.31-27 11-16 44-39 07-11 27-22 18x27
 16.28-23 19x28 33x31 12-18 47-41 05-10
 19.39-33 14-19 30-25 10-14 40-34 08-12
 22.32-27 21x32 37x28 26x37 41x32 02-08
 25.34-30 11-17 36-31 20-24 50-44 17-21
 28.44-40 12-17 40-34 18-23 34-29 23x34
 31.30x39 13-18 39-34 18-23 34-30 08-13
 34.31-27 06-11 46-41 24-29 33x24 13-18
 37.24x22 14-20 25x14 09x20 28x19 17x46
 40.19-13 21x32 38x27 46-05

35.46-41 ?

1:41/1:35

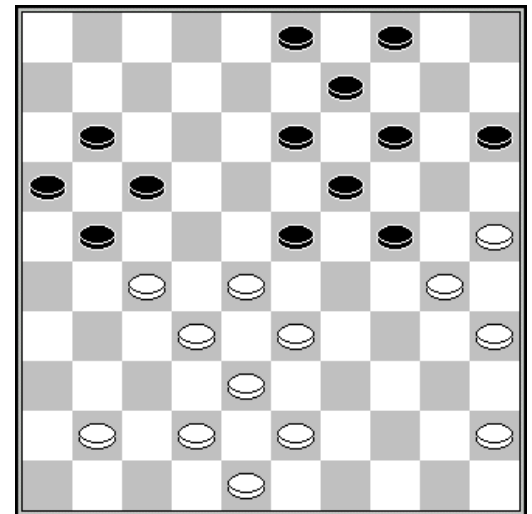

Valere Hermans - Eric Conrad 1-1 0:58/1:22
 01.34-29 17-22 40-34 11-17 45-40 06-11 50-45 01-06 32-28 20-25 37-32 19-23
 07.28x19 14x23 32-28 23x32 38x27 10-14 42-38 14-19 29-24 19x30 35x24 05-10
 13.48-42 10-14 33-29 14-20 41-37 17-21 46-41 21x32 37x17 11x22 38-32 22-27
 19.32x21 16x27 31x22 18x27 41-37 13-18 42-38 06-11 39-33 11-17 44-39 09-13
 25.37-31 07-11 31x22 17x28 33x22 18x27 38-32 27x38 43x32 13-19 24x13 08x19
 31.47-42 20-24 29x20 25x14 49-43 04-09 39-33 09-13 43-38 12-18 36-31 02-08
 37.31-26 18-22 32-27 22x31 26x37 08-12 38-32 19-24

Rik Devroe - Georges Hubner 0-2 2:09/1:50
 01.32-28 18-23 33-29 23x32 37x28 20-25 39-33 12-18 44-39 07-12 41-37 01-07
 07.46-41 19-23 28x19 14x23 35-30 10-14 30-24 14-20 50-44 09-14 33-28 23x32
 13.37x28 17-21 41-37 11-17 31-26 18-22 38-33 13-18 28-23 04-10 42-38 08-13

19.40-35	03-08	47-42	07-11	44-40	21-27	37-32	13-19	32x21	19x28	42-37	16x27
25.38-32	27x38	43x23	08-13	48-43	14-19	23x14	10x30	35x24	05-10	43-38	11-16
31.38-32	22-27	32x21	16x27	33-28	27-32	28-23	32x41	36x47	10-14	49-43	06-11
37.34-30	25x34	39x30	20-25	40-34	14-20	45-40	02-07	47-42	11-16	42-37	07-11
43.43-38	17-22	40-35	11-17	38-33	22-27	37-32	27x38	33x42	16-21	42-38	21-27
49.38-33	27-32	24-19	13x24	30x19	32-37	33-28	37-41	34-30	25x34	29x40	18x29
55.19-13	41-46	28-22	17x28								

Veronique Denys - Bernard Lemmens 0-2

01.32-28	16-21	31-26	11-16	37-32	07-11
04.36-31	19-23	28x19	14x23	33-28	09-14
07.28x19	14x23	31-27	10-14	41-36	05-10
10.36-31	01-07	38-33	20-25	42-37	04-09
13.47-41	14-20	33-28	09-14	28x19	13x24
16.48-42	14-19	42-38	10-14	38-33	08-13
19.33-29	24x33	39x28	02-08	44-39	03-09
22.50-44	18-22	27x18	13x33	39x28	12-18
25.44-39	08-13	49-44	20-24	41-36	18-22
28.34-30	25x34	40x20	15x24	46-41	22x33
31.39x28	13-18	45-40	09-13	31-27	17-22
34.26x17	22x42	17-12	24-29	12x34	42-47
37.32-27	11-17	43-38	47x31	36x27	17-21
40.27-22	06-11	34-29	07-12	35-30	12-18
43.30-25	18x27	41-37	21-26	40-35	27-31
46.37-32	31-36				

1:54/1:58

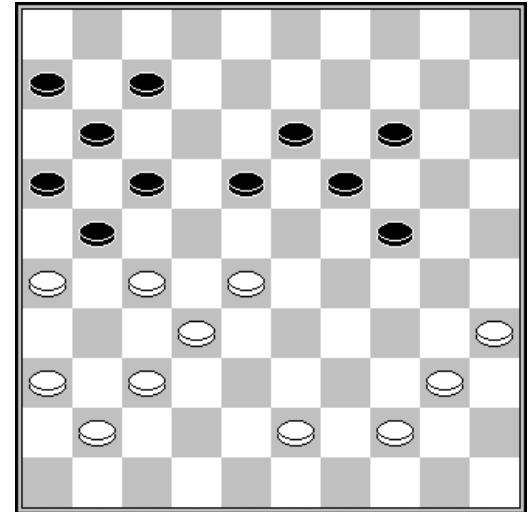

33. 31-27?

Stand

Schalley R.	16	Denys V.	8
Casariil P.	15	Hermans V.	8
Vandeberg Y.	14	Conrad E.	7
De Meulenaere M.	13	Libbrecht A.	6
Hubner G.	13	Grau H.	5
Lemmens B.	13	Devroe R.	2

Ronde 11 23/02/2003

Yves Vandeberg - Veronique Denys 1-1

2:56/2:44

01.33-28	19-23	28x19	14x23	39-33	10-14	44-39	14-19	32-28	23x32	37x28	05-10
07.42-37	10-14	35-30	17-21	30-25	21-26	47-42	18-22	28x17	11x22	50-44	12-18
13.40-35	07-12	34-29	01-07	39-34	07-11	44-40	12-17	38-32	20-24	29x20	15x24
19.32-28	24-30	35x24	19x39	43x34	17-21	28x17	21x12	49-43	11-17	31-27	14-19
25.37-31	26x37	41x32	17-21	46-41	21-26	41-37	12-17	43-38	17-21	33-28	09-14
31.38-33	19-24	42-38	14-19	34-29	04-09	29x20	19-23	28x19	13x15	33-28	08-13
37.38-33	02-08	40-34	06-11	48-42	11-17	34-29	13-19	29-24	19x30	25x34	08-13
43.45-40	03-08	40-35	17-22	28x17	21x12	42-38	09-14	34-29	14-20	29-24	20x29
49.33x24	18-23	35-30	12-18	38-33	23-29	30-25	29x38	32x43	18-23	27-22	08-12
55.43-39	16-21	22-17	26-31	17x28	31x42	39-34	21-27	24-19	42-47	19-13	47-42
61.13-08	42-37										

Bernard Lemmens - Ronald Schalley 0-2

2:59/2:59

01.33-28	17-21	39-33	21-26	44-39	11-17	50-44	07-11	31-27	17-22	28x17	11x31
07.36x27	19-23	33-28	06-11	28x19	14x23	38-33	10-14	34-30	11-17	30-25	14-19
13.25x14	09x20	35-30	05-10	30-25	10-14	43-38	04-09	33-28	17-22	28x17	12x21
19.38-33	20-24	33-28	08-12	39-33	12-17	42-38	17-22	28x17	21x12	33-28	02-07
25.47-42	07-11	41-36	11-17	44-39	17-21	49-43	12-17	39-33	17-22	28x17	21x12

31.43-39	14-20	25x14	09x20	33-28	24-30	38-33	30-35	42-38	35x44	39x50	20-25
37.45-40	25-30	40-34	30x39	33x44	15-20	44-40	20-24	48-43	01-06	46-41	06-11
43.38-33	03-09	36-31	09-14	41-36	14-20	43-38	20-25	50-45	23-29	27-22	18x27
49.31x22	25-30	40-35	13-18	22x13	19x08	37-31	26x37	32x41	30-34	41-37	11-17
55.36-31	17-21	37-32	12-17	31-27	08-12	27-22	21-26	22x11	16x07	32-27	07-11
61.28-22	11-16	33-28	12-17	22x11	16x07	28-22	07-12	38-32	26-31	27x36	34-39
67.32-27	39-44	27-21	44-50	35-30	50x26	30x19	26-37	19-13	37-14	45-40	14-20

Henri Grau - Rik Devroe

1-1

0:47/0:51

01.32-28	19-23	28x19	14x23	33-28	23x32	37x28	17-22	28x17	11x22	41-37	06-11
07.37-32	22-27	31x22	18x27	32x21	16x27	38-32	27x38	43x32	12-18	39-33	10-14
13.44-39	14-19	46-41	05-10	41-37	10-14	33-28	08-12	50-44	18-23	49-43	13-18
19.34-29	23x34	39x30	20-24	42-38	18-23	44-39	09-13	36-31	04-09	31-27	12-18
25.39-33	01-06	30-25	14-20	25x14	09x20	40-34	24-29	33x24	20x40	35x44	07-12
31.47-42	12-17	37-31	17-22	28x17	11x22	31-26	22x31	26x37	02-08	38-33	08-12
37.43-38	23-29	33x24	19x30	38-33	30-35	44-39	15-20	45-40	35x44	39x50	

Eric Conrad - Alex Libbrecht

2-0

1:58/1:58

01.33-29	19-23	35-30	14-19	40-35	10-14	30-25	17-22	44-40	20-24	29x20	15x24
07.34-30	05-10	31-26	11-17	37-31	06-11	41-37	01-06	39-34	10-15	46-41	22-28
13.31-27	17-22	36-31	11-17	41-36	24-29	43-39	17-21	26x17	12x21	39-33	28x39
19.34x43	21-26	50-44	07-12	44-39	02-07	38-33	29x38	42x33	14-20	25x14	19x10
25.43-38	10-14	47-42	14-19	49-44	09-14	33-28	22x33	39x28	15-20	38-33	20-24
31.42-38	04-09	44-39	07-11	30-25	14-20	25x14	09x20	39-34	03-09	48-43	09-14
37.34-29	23x34	40x29	11-17	27-21	16x27	31x11	06x17	43-39	18-22	36-31	12-18
43.32-27	08-12	29-23	18x29	27x07	20-25	07-01	14-20	01x34	17-22	28x17	13-18

Patrick Casaril - Marc De Meulenaere

2-0

2:16/2:21

01.32-28	18-23	38-32	12-18	31-27	07-12	43-38	20-24	37-31	14-20	41-37	10-14
07.49-43	05-10	46-41	01-07	34-29	23x34	40x29	20-25	29x20	15x24	27-22	18x27
13.31x22	16-21	44-40	21-26	40-34	17-21	36-31	11-16	31-27	12-18	41-36	10-15
19.50-44	14-20	44-40	07-11	34-29	09-14	37-31	26x37	42x31	21-26	47-42	26x37
25.32x41	08-12	27-21	18x27	21x32	11-17	41-37	04-09	37-31	02-08	42-37	17-21
31.31-26	12-17	48-42	17-22	26x17	22x11	37-31	11-17	40-34	08-12	42-37	03-08
37.31-26	24-30	35x24	19x30	36-31	30-35	45-40	35x44	39x50	20-24	29x20	15x24
43.31-27	24-30	43-39	14-20	50-44	30-35	27-21	16x27	32x21	13-18	34-29	20-24
49.29x20	25x14	37-32	09-13	28-23	18x29	33x24	17-22	38-33	12-18	21-16	

	1	2	3	4	5	6	7	8	9	10	11	12	+	=	-	Pt
Schalley R.	X	1	1	1	1	2	2	2	2	2	2	2	7	4	0	18
Casaril P.	1	X	1	1	2	1	2	1	2	2	2	2	6	5	0	17
Hubner G.	1	1	X	1	1	1	1	2	2	2	1	2	4	7	0	15
Vandenberg Y.	1	1	1	X	1	1	1	1	2	2	2	2	4	7	0	15
De Meulenaere M.	1	0	1	1	X	0	1	2	2	2	1	2	4	5	2	13
Lemmens B.	0	1	1	1	2	X	2	1	1	1	1	2	3	7	1	13
Denys V.	0	0	1	1	1	0	X	1	1	0	2	2	2	5	4	9
Conrad E.	0	1	0	1	0	1	1	X	1	1	2	1	1	7	3	9
Hermans V.	0	0	0	0	0	1	1	1	X	2	1	2	2	4	5	8
Grau H.	0	0	0	0	0	1	2	1	0	X	1	1	1	4	6	6
Libbrecht A.	0	0	1	0	1	1	0	0	1	1	X	1	0	6	5	6
Devroe R.	0	0	0	0	0	0	0	1	0	1	1	X	0	3	8	3