

# BELGISCH KAMPIOENSCHAP 1998

*In dezelfde reeks verschenen :*

*Belgisch Kampioenschap*

*1969 / 1970 / 1971 / 1972 / 1973 / 1974 / 1975 / 1976 / 1977*

*1978 / 1980 / 1981 / 1983 / 1984 / 1985 / 1986 / 1987 / 1989*

*1990 / 1991 / 1992 / 1993 / 1994 / 1995 / 1996 / 1997 / 1998*

*1999 / 2000 / 2001 / 2002 / 2003 / 2004 / 2005 / 2006 / 2007*

*2008 / 2009 / 2010 / 2011 / 2012 / 2013 / 2014 / 2015 / 2016*

*2017 / 2018 / 2019*

*Belgisch Kampioenschap ½ finale 1988*

V.U.

Borghoms F.

Homebrew.ed@telenet.be

## HOOFDKLASSE 2<sup>DE</sup> KLASSE

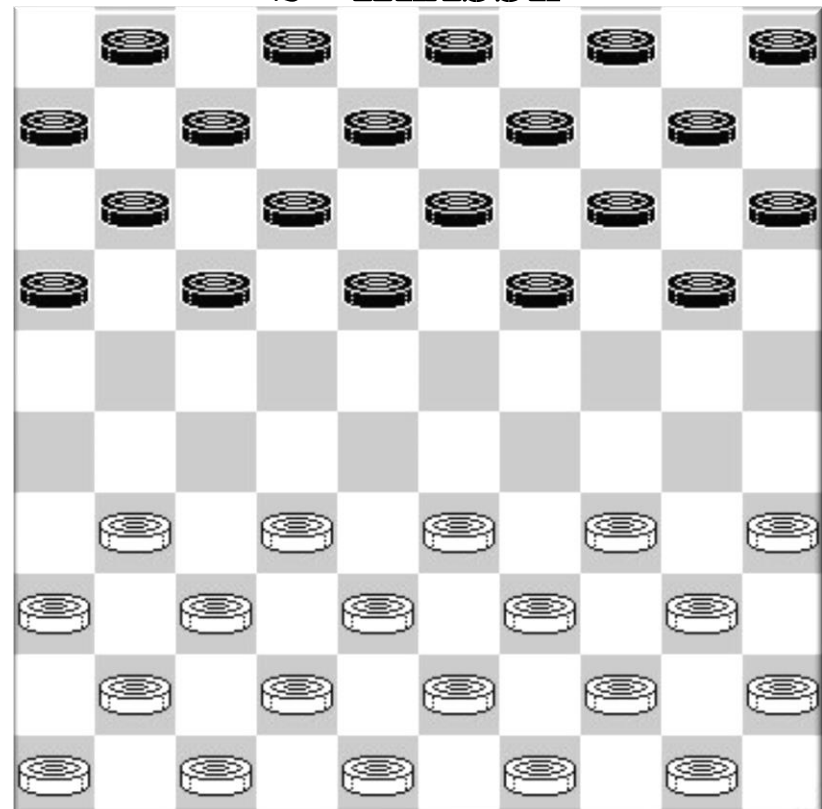

**HOOFDKLASSE**

Ronde 1    ??/05/1998

Bryan Wollaert - Geert Vercruyssen    1-1                    2:09/2:13

01.31-27 19-23 33-28 17-22 28x19 22x31 36x27 14x23 39-33 10-14 34-30 14-19  
 07.30-25 11-17 25x14 19x10 35-30 10-14 44-39 13-19 40-35 08-13 45-40 06-11  
 13.39-34 15-20 49-44 20-24 44-39 05-10 50-45 02-08 30-25 10-15 34-30 17-21  
 19.39-34 01-06 33-28 11-17 41-36 07-11 43-39 21-26 39-33 17-21 34-29 23x34  
 25.40x20 15x24 45-40 18-23 40-34 12-18 27-22 18x27 37-31 26x37 42x22 11-17  
 31.22x11 06x17 36-31 13-18 31-27 09-13 47-42 08-12 34-29 23x34 30x39 18-23  
 37.46-41 21-26 27-22 17-21 22-18 13x22 28x08 03x12 48-43 23-28 33x22 21-27  
 43.32x21 16x18 39-33 19-23 41-36 12-17 33-28 23x32 38x27 14-19 43-39 19-23  
 49.42-38 04-09 38-32 09-13 35-30 24x35 25-20 35-40 20-15 40-45 15-10 26-31  
 55.39-33 31x22 32-27 22x31 36x27

Eric Conrad - Patrick Casaril    1-1                    1:50/1:45

01.32-28 18-23 33-29 23x32 37x28 17-22 28x17 11x22 41-37 16-21 31-26 20-24  
 07.26x28 24x22 39-33 12-18 44-39 19-23 34-29 23x34 39x30 14-19 50-44 19-23  
 13.44-39 10-14 37-32 07-12 46-41 01-07 32-27 22x31 36x27 14-19 38-32 05-10  
 19.30-25 10-14 33-28 15-20 40-34 20-24 34-30 24-29 39-33 29x38 42x33 14-20  
 25.25x14 09x20 30-25 04-09 25x14 09x20 45-40 20-24 47-42 07-11 42-38 12-17  
 31.41-36 17-22 28x17 11x31 36x27 02-07 33-28 07-11 40-34 11-16 34-30 06-11  
 37.30-25 11-17 48-42 17-21 42-37 03-09 43-39 09-14 49-44 21-26 39-33 08-12  
 43.44-39 12-17 28-22 17x28 33x22 16-21 27x16 18x27 32x21 26x17

Stephan Michiels - Julien Kumbi    1-1                    2:45/2:15

01.31-27 17-21 33-28 11-17 39-33 07-11 37-31 21-26 44-39 26x37 42x31 20-24  
 07.47-42 01-07 27-22 18x27 31x22 16-21 41-37 21-26 37-31 26x37 32x41 12-18  
 13.41-37 18x27 28-23 19x28 33x31 14-19 46-41 10-14 50-44 07-12 34-30 13-18  
 19.31-27 09-13 40-34 04-09 30-25 24-30 35x24 19x30 38-32 30-35 43-38 02-07  
 25.38-33 11-16 42-38 17-21 36-31 14-19 41-36 18-23 48-42 05-10 31-26 10-14  
 31.26x17 12x21 33-28 07-11 27-22 11-17 22x11 06x17 36-31 13-18 31-27 09-13  
 37.38-33 21-26 42-38 17-21 44-40 35x44 49x40 08-12 40-35 15-20 34-30 20-24  
 43.39-34 12-17 34-29 23x34 30x39 17-22 28x17 21x12 32-28 03-08 37-32 18-23  
 49.39-34 12-18 34-30 08-12 45-40 26-31 27x36 16-21 28-22 18x27 40-34 13-18  
 55.32-28 23x43 34-29

Yves Vandenberg - Marc De Meulenaere    1-1                    0:25/0:25

01.34-29 19-24 40-34 14-19 45-40 16-21 32-28 10-14 31-26 18-22 37-32 11-16  
 07.41-37 05-10 50-45 20-25 29x20 15x24 28-23 19x28 32x23 13-19 38-32 19x28  
 13.32x23 12-18 23x12 7x18 43-38 14-20 48-43 09-14 46-41 08-12 37-31 06-11  
 19.41-37 01-06 38-32 03-08 31-27 22x31 36x27 04-09 43-38 09-13 49-43 14-19  
 25.47-41 10-15 34-30 25x34 39x30 18-23 44-39 12-18 41-36 20-25 37-31 25x34  
 31.40x20 15x24 42-37 24-30 35x24 19x30 27-22 18x27 31x22 17x28 33x22 11-17  
 37.22x11 6x17 37-31 02-07 32-27 21x32 38x27 07-11 45-40 13-19 40-35 19-24  
 43.43-38 08-13 39-34 30x39 27-22 17x28 26-21 16x27 31x44 23-28 44-39 11-17  
 49.36-31 17-22 38-33 28-32 39-34

Georges Hubner - Bernard Lemmens 1-1 1:45/1:40

01.33-29	18-22	31-26	20-24	29x20	15x24	34-30	12-18	37-31	18-23	40-34	08-12
07.30-25	22-27	32x21	16x27	31x22	17x28	41-37	11-17	36-31	06-11	38-32	13-18
13.46-41	09-13	41-36	17-22	31-27	22x31	36x27	04-09	34-30	12-17	44-40	14-20
19.25x14	09x20	42-38	10-14	30-25	17-22	27-21	11-16	40-34	16x27	32x21	05-10
25.34-30	10-15	48-42	07-11	38-32	11-17	21x12	18x07	43-38	07-12	45-40	12-18
31.40-34	02-07	39-33	28x39	34x43	22-28	26-21	24-29	30-24	19x30	35x22	18x16
37.38-33	14-19	25x14	19x10	43-39	07-12	39-34	10-14				

Ronald Schalley - Daniel Domb 1-1 2:05/1:15

01.32-28	19-23	28x19	14x23	37-32	10-14	41-37	14-19	46-41	05-10	35-30	20-25
07.40-35	10-14	44-40	17-21	32-28	23x32	37x28	21-26	41-37	11-17	37-32	26x37
13.42x31	07-11	30-24	19x30	35x24	17-22	28x17	12x21	33-28	21-26	47-42	26x37
19.42x31	16-21	39-33	21-26	34-29	26x37	32x41	18-22	28x17	11x22	38-32	22-28
25.33x22	13-19	24x13	09x38	43x32	14-19	41-37	08-13	50-44	13-18	44-39	15-20
31.40-34	02-07	45-40	20-24	29x20	25x14	39-33	07-12	48-42	01-07	36-31	06-11
37.49-43	11-17	43-38	04-10	31-26	18-23	32-27	03-09	37-32	09-13	33-29	13-18
43.38-33	14-20	33-28	10-15	40-35	20-24	29x20	15x24	42-37	07-11	34-30	11-16
49.30-25	16-21	27x16	18-22	16-11	22x33	11x22	12-18	22x13	19x08		

Ronde 2 10/05/1998

Julien Kumbi - Daniel Domb 2-0

01.31-26	18-23	34-30	12-18	30-25	07-12
04.37-31	20-24	31-27	14-20	25x14	09x20
07.41-37	10-14	46-41	04-09	33-28	05-10
10.39-33	24-29	33x24	20x29	27-21	16x27
13.32x21	23x32	38x27	02-07	44-39	18-23
16.39-34	11-16	34-30	23-28	30-25	06-11
19.50-44	19-23	44-39	14-19	39-34	10-14
22.34-30	14-20	25x14	19x10	43-38	10-14
25.37-31	14-19	49-43	19-24	30x19	13x24
28.43-39	08-13	41-37	13-19	27-22	16x18
31.38-33	29x38	42x04			

Stand na 29. 41-37

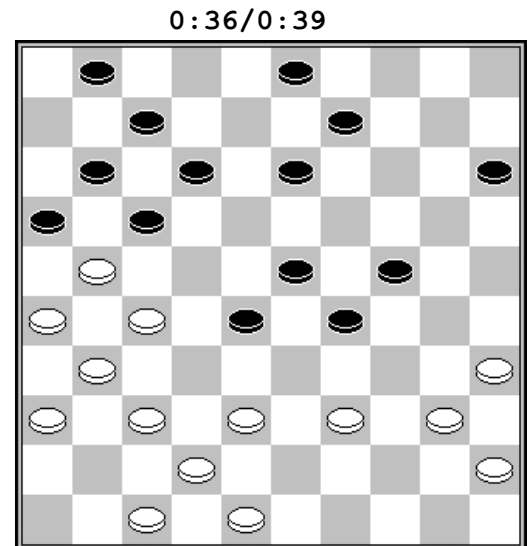

Geert Vercruysse - Marc De Meulenaere 0-2 2:15/2:02

01.32-28	17-21	33-29	20-25	39-33	11-17	44-39	06-11	50-44	01-06	38-32	21-26
07.42-38	18-22	47-42	17-21	28x17	11x22	32-27	21x32	37x17	26x37	41x32	12x21
13.33-28	15-20	46-41	07-12	41-37	12-17	28-22	17x28	32x23	19x28	29-24	20x29
19.34x32	14-19	40-34	10-14	39-33	05-10	44-39	08-12	49-44	13-18	37-31	09-13
25.31-27	04-09	33-28	12-17	39-33	19-24	44-40	10-15	34-29	14-19	29x20	15x24
31.40-34	18-23	43-39	21-26	42-37	17-21	48-43	02-07	27-22	03-08	34-30	25x34
37.39x30	07-12	43-39	12-18	45-40	18x27	40-34	06-11	30-25	11-17	35-30	24x35
43.25-20	17-22	28x17	21x12	32x21	16x27	20-15	35-40	34x45	09-14	45-40	19-24
49.37-32	13-19	32x21	26x17	36-31	12-18	38-32	17-22				

Bryan Wollaert - Yves Vandenberg 0-2 2:01/1:59

01.32-28	17-22	28x17	11x22	37-32	18-23	34-30	06-11	30-25	12-17	41-37	08-12
07.46-41	13-18	35-30	09-13	40-35	04-09	45-40	02-08	50-45	01-06	31-26	22-27
13.32x21	16x27	40-34	17-22	44-40	12-17	37-31	08-12	41-37	11-16	34-29	23x34
19.40x29	06-11	49-44	18-23	29x18	12x23	37-32	07-12	32x21	16x27	33-29	23x34
25.39-33	19-23	30x39	23-28	42-37	13-18	37-32	28x37	31x42	27-32	38x27	22x31
31.36x27	14-19	25x23	18x40	45x34	09-13	42-38	13-18	47-41	10-14	34-29	03-08
37.35-30	14-19	27-21	19-23	29-24	11-16	41-37	16x27	37-32	17-21	26x17	12x21
43.39-33	18-22	48-42	21-26	32x21	26x17	30-25	22-27	42-37	17-21	37-32	21-26
49.32x21	26x17	38-32	17-22	24-19	23x14	32-28	22-27	33-29	15-20		

Georges Hubner - Eric Conrad 1-1 0:53/1:05

01.32-28	19-23	28x19	14x23	37-32	10-14	41-37	05-10	46-41	14-19	35-30	20-25
07.33-29	09-14	40-35	03-09	45-40	23-28	32x23	19x28	39-33	28x39	44x33	16-21
13.31-26	21-27	43-39	11-16	48-43	17-21	26x17	12x21	37-32	21-26	32x21	16x27
19.41-37	18-22	30-24	07-12	50-44	01-07	24-20	15x24	29x20	13-19	20-15	06-11
25.35-30	19-24	30x19	14x23	40-35	10-14	34-29	23x34	39x30	25x34	33-28	22x33
31.38x40	08-13	43-38	11-17	44-39	17-22	40-34	12-18	39-33	18-23	34-29	23x34
37.33-28	22x33	38x40	07-12	49-43	12-18	43-38	18-22	38-32	27x38	42x33	02-08
43.37-32	22-27	32x21	26x17								

Stephan Michiels - Ronald Schalley 1-1 1:52/1:57

01.33-29	17-22	39-33	11-17	44-39	06-11	50-44	01-06	31-26	16-21	32-28	19-23
07.28x19	14x23	35-30	10-14	30-24	05-10	33-28	22x33	39x19	14x23	38-32	20-25
13.40-35	09-14	44-39	11-16	37-31	14-19	49-44	19x30	35x24	03-09	31-27	09-14
19.45-40	15-20	24x15	25-30	34x25	23x45	44-40	45x34	39x30	17-22	26x28	18-23
25.28x19	13x35	43-39	35-40	39-34	40x29	27-21	16x38	42x24	14-19	24x13	8x19
31.25-20	19-23	48-43	23-29	43-39	02-08	41-37	06-11	37-32	11-17	46-41	12-18
37.47-42	08-12	41-37	18-22	32-27	22x31	36x27	12-18	42-38	07-11	38-32	11-16
43.39-33	29x38	32x43	17-22	20-14	22x42	14x05	42-48				

Bernard Lemmens - Patrick Casaril 1-1 1:59/1:59

01.32-28	19-23	28x19	14x23	37-32	10-14						
04.41-37	14-19	46-41	05-10	35-30	20-25						
07.33-29	17-21	40-35	21-26	30-24	19x30						
10.35x24	11-17	38-33	06-11	43-38	17-21						
13.33-28	09-14	28x19	14x23	38-33	12-17						
16.31-27	01-06	36-31	03-09	45-40	07-12						
19.33-28	17-22	28x19	02-07	39-33	09-14						
22.42-38	14x23	47-42	11-17	48-43	07-11						
25.44-39	22-28	33x22	17x28	38-33	12-17						
28.33x22	17x28	34-30	23x45	32x03	21x32						
31.37x28	26x46	28-22	25x34	39x30	46-23						
34.03-26	23-07	22-18	07x37	26x48	11-17						
37.30-25	16-21	48-43	21-26	43-21	17-22						
40.21-32	26-31	32x05	22-27	05-46	31-36						
43.49-43	06-11	43-39	27-31	39-33	11-17						
46.33-28	13-18	28-23	18x20	25x14	15-20						
49.14x25	31-37	46x11	36-41								

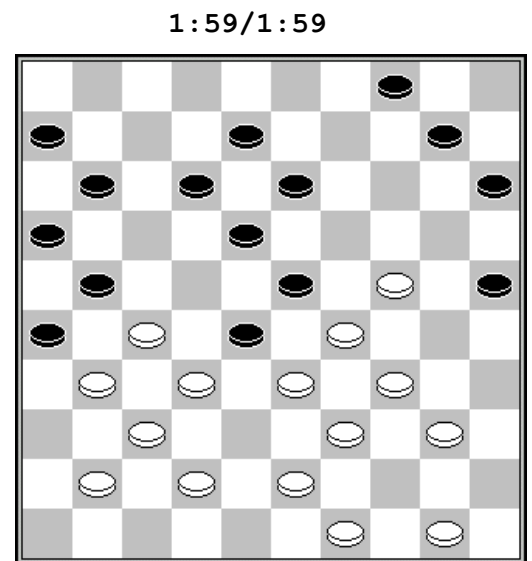

Stand na 27. 38-33

## Stand

De Meulenaere M.	3	Lemmens B.	2
Kumbi J.	3	Michiels S.	2
Vandeberg Y.	3	Schalley R.	2
Casaril P.	2	Domb D.	1
Conrad E.	2	Vercruysse G.	1
Hubner G.	2	Wollaert B.	1

## Ronde 3 16/05/1998

Eric Conrad - Bernard Lemmens	0-2	1:59/1:59
01.34-29 19-23 40-34 14-19 33-28 17-22	28x17 11x22 39-33 10-14 43-39 05-10	
07.48-43 12-17 45-40 06-11 31-26 07-12	32-28 23x32 37x28 19-23 28x19 14x23	
13.35-30 20-25 30-24 13-19 24x13 08x19	50-45 09-13 36-31 16-21 31-27 21x32	
19.38x27 22x31 26x37 17-22 37-32 03-08	41-37 01-06 46-41 10-14 42-38 02-07	
25.40-35 14-20 44-40 11-17 47-42 06-11	32-27 22x31 37x26 17-22 29-24 20x29	
31.33x24 19x30 35x24 22-27 34-29 23x34	40x29 04-09 39-34 11-17 38-33 18-23	
37.29x18 12x23 43-38 17-22 34-29 23x34	33-28 22x33 38x40 09-14 49-43 14-20	
43.43-39 20x29 39-34 15-20 34x23 25-30	42-38 30-35 40-34 35-40 38-32 40x18	
49.32x21 18-22 21-16 08-12		

Marc De Meulenaere - Bryan Wollaert	1-1	2:10/2:04
01.34-29 17-22 40-34 11-17 32-28 06-11	45-40 19-23 28x19 14x23 31-27 22x31	
07.36x27 10-14 35-30 20-25 40-35 05-10	37-31 17-22 31-26 22x31 26x37 11-17	
13.37-32 17-21 41-37 21-27 32x21 16x27	38-32 27x38 43x32 12-17 46-41 07-11	
19.41-36 01-06 37-31 14-20 33-28 09-14	28x19 13x33 39x28 14-19 44-39 04-09	
25.39-33 09-13 42-38 20-24 47-42 15-20	42-37 10-15 48-42 18-23 50-45 13-18	
31.49-43 08-13 34-29 25x34 29x40 17-21	28-22 18x27 31x22 11-16 33-29 23x34	
37.40x29 24x33 38x29 20-24 29x20 15x24	32-28 02-08 43-39 21-26 45-40 08-12	
43.42-38 12-18 38-33 18x27 28-23 19x28	33x31 16-21 39-33 13-19 33-28 06-11	
49.37-32 26x37 32x41 11-17 36-31 03-08	41-37 08-13 37-32 13-18 31-27 21-26	
55.27-21 18-22 21x12 22x33 12-08 26-31	40-34 31-36 08-02 19-23 2x30 36-41	
61.30-25 41-46		

Daniel Domb - Stephan Michiels	2-0
01.32-28	

Yves Vandeberg - Geert Vercruysse	2-0	2:33/2:36
01.34-29 17-21 40-34 21-26 45-40 11-17	32-28 17-21 38-32 07-11 42-38 20-25	
07.47-42 11-17 28-23 19x28 33x11 6x17	32-27 21x32 37x28 26x37 41x32 14-20	
13.39-33 20-24 29x20 25x14 43-39 17-21	49-43 12-17 46-41 14-19 50-45 10-14	
19.41-37 05-10 34-29 19-23 28x19 14x34	40x29 10-14 45-40 08-12 32-28 03-08	
25.38-32 01-07 43-38 21-26 40-34 17-21	35-30 21-27 32x21 26x17 30-25 16-21	
31.29-24 18-22 37-31 13-19 24x13 09x18	34-29 04-10 39-34 21-27 34-30 07-11	
37.30-24 08-13 24-20 15x24 29x09 13x04	44-40 10-14 40-34 04-10 34-29 02-08	
43.29-24 08-13 24-20 10-15 20x09 13x04	48-43 04-10 31-26 10-14 36-31 27x36	
49.26-21 17x26 28x08 36-41 42-37 41x32	38x27 18-22 27x18 26-31 08-02 11-16	
55.33-28 31-37 28-23 37-42 43-38 42x33	23-19 14x12 02-24 33-39 25-20	

Patrick Casaril - Georges Hubner	1-1	0:08/0:06
01.32-28 19-23 28x19 14x23 33-28 23x32	37x28 10-14 41-37 05-10 46-41 18-23	
07.28x19 14x23 34-29 23x34 40x29 12-18	37-32 07-12 41-37 01-07 39-33 18-23	
13.29x18 12x23 47-41 07-12 44-39 12-18	32-28 23x32 37x28 09-14 50-44 04-09	
19.44-40 18-23 28x19 14x23 33-29 23x34	39x30 20-25 41-37 25x34 40x29 13-19	

25.37-32 08-12 45-40 02-07 40-34 19-23 29x18 12x23 38-33 03-08 31-27 08-12  
 31.33-28 15-20 28x19 17-22 27x18 12x14 43-38 07-12 32-28 12-18 38-32 18-23  
 37.28x19 14x23 49-43 10-14 42-38 11-17 48-42 09-13

Ronald Schalley - Julien Kumbi 2-0

01.32-28 18-23 38-32 12-18 31-27 07-12  
 04.43-38 20-24 37-31 01-07 49-43 15-20  
 07.41-37 10-15 46-41 05-10 34-29 23x34  
 10.40x29 20-25 29x20 15x24 27-22 18x27  
 13.31x22 16-21 45-40 21-26 40-34 17-21  
 16.36-31 11-16 31-27 07-11 50-45 12-17  
 19.44-40 24-30 35x24 19x30 40-35 14-19  
 22.35x24 19x30 34-29 30-35 29-23 10-14  
 25.33-29 14-20 38-33 09-14 45-40 35x44  
 28.39x50 14-19 23x14 20x09 42-38 13-19  
 31.29-23 19-24 47-42 08-13 33-29 24x33  
 34.38x29 25-30 43-39 09-14 42-38 02-08  
 37.38-33 08-12 41-36 03-09 36-31 12-18  
 40.23x12 17x08 50-44 14-20 44-40 30-35  
 43.48-43 35x44 39x50 13-19 43-39 20-25  
 46.39-34 09-14 50-44 04-10 44-40 14-20  
 49.29-23 19-24 40-35 11-17 22x11 06x17  
 52.28-22 17x30 23-19 24x13 35x04 13-19  
 55.04-10 19-24 10-15

1:57/1:37

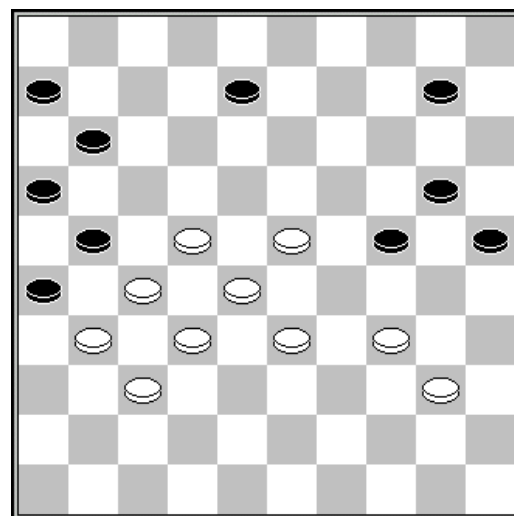

Stand na 49. 19-24

#### Stand

Vandeberg Y.	5	Hubner G.	3
De Meulenaere M.	4	Kumbi J.	3
Lemmens B.	4	Conrad E.	2
Schalley R.	4	Michiels S.	2
Casaril P.	3	Wollaert B.	2
Domb D.	3	Vercruysse G.	1

#### Ronde 4 17/05/1998

Julien Kumbi - Geert Vercruysse 1-1 1:25/2:10

01.31-26 19-23 34-30 14-19 30-25 10-14 37-31 17-21 26x17 12x21 41-37 21-26  
 07.40-34 07-12 45-40 11-17 50-45 01-07 31-27 17-21 33-28 07-11 34-30 12-17  
 13.38-33 20-24 37-31 26x37 32x41 21x32 28x37 08-12 42-38 17-21 37-31 11-17  
 19.31-26 02-07 41-37 18-22 47-42 13-18 46-41 05-10 40-34 23-29 34x23 19x28  
 25.30x19 14x23 45-40 21-27 40-34 10-14 37-31 03-08 41-37 27-32 38x27 17-21  
 31.26x17 12x41 36x47 16-21 33-29 14-19 29-24 19x30 35x24 07-12 34-30 09-13  
 37.44-40 06-11 40-35 11-17 31-26 21-27 43-38 28-32 49-43 32-37 42x31 27x36  
 43.39-33 23-28 43-39 17-21 26x17 12x21 47-41 36x47 38-32 47x20 32x 3 20-38  
 49.03x26 15-20 25x14 38-32 39-33 32x10 26-42 10-14 30-24 13-19 24x13 04-09  
 55.13x04 14-20 04x36 20x47

Patrick Casaril - Bryan Wollaert 0-2 3:02/2:59

01.33-29 17-22 39-33 11-17 44-39 06-11 50-44 01-06 31-26 16-21 32-28 19-23  
 07.28x19 14x23 35-30 10-14 30-24 23-28 40-35 21-27 44-40 27-31 36x27 22x31  
 13.33x22 17x28 38-33 31-36 33x22 18x27 37-32 27x38 42x33 11-17 41-37 07-11  
 19.43-38 13-18 48-43 09-13 38-32 17-22 43-38 05-10 32-28 03-09 28x17 11x22  
 25.37-32 20-25 46-41 02-07 49-43 14-20 32-27 22x31 26x37 18-22 38-32 06-11

31.43-38	11-17	32-28	07-11	37-32	11-16	41-37	13-18	28-23	09-13	32-28	10-14
37.35-30	14-19	23x14	20x 9	40-35	04-10	45-40	16-21	28-23	21-26	38-32	17-21
43.32-28	22-27	24-19	13x24	30x19	10-14	19x10	15x04	28-22	08-13	22x31	36x27
49.35-30	27-31	37-32	09-14	33-28	04-10	40-35	10-15	30-24	21-27	32x21	26x17
55.39-33	14-20	23-19	31-37	19x08	12x03	24-19	18-22	19-13	22-27	29-23	27-31
61.23-18	31-36	28-23	17-22	18x27	37-41	23-18	41-46	18-12	46-23	12-08	23x45
67.08-02	25-30	35x24	20x38	27-22	38-43	22-17	43-48	17-11	45-01	11-06	48-31
73.02-16	31x04	16-02	15-20	02-19	20-25						

Daniel Domb - Marc De Meulenaere 0-2 0:33/1:08

01.33-28	18-23	39-33	17-21	44-39	21-26	31-27	11-17	49-44	06-11	34-30	20-25
07.39-34	01-06	27-22	14-20	34-29	23x34	30x39	10-14	35-30	25x34	40x29	05-10
13.45-40	20-24	29x20	14x25	40-34	17-21	44-40	10-14	34-29	14-20	50-45	19-24
19.28-23	24-30	40-34	12-17	32-28	07-12	37-32	13-18	22x13	9x18	45-40	08-13
25.41-37	30-35	23-19	13x24	37-31	35x44	39x50	26x37	42x31	24-30	43-39	21-26
31.47-42	26x37	42x31	03-08	46-41	08-13	41-37	02-08	48-42	04-09	50-44	30-35
37.31-26	20-24	29x20	15x24	34-29	25-30	29x20	30-34	39x30	35x15	44-40	09-14

Bernard Lemmens - Yves Vandenberg 1-1 1:44/1:15

01.32-28	17-21	37-32	20-25	31-26	14-20	26x17	12x21	41-37	07-12	36-31	21-26
07.46-41	11-17	28-23	19x28	33x11	06x17	39-33	10-14	44-39	14-19	50-44	17-21
13.33-28	21-27	31x22	18x27	32x21	26x17	38-32	13-18	43-38	09-13	37-31	17-22
19.28x17	12x21	41-37	08-12	39-33	04-09	44-39	05-10	33-28	10-14	47-41	18-23
25.49-43	23-29	34x23	25-30	35x24	20x18	31-27	18-23	38-33	14-20	39-34	20-24
31.43-39	12-18	48-43	21-26	42-38	01-07	34-29	23x34	40x20	15x24	27-22	18x27
37.32x21	16x27	28-23	19x28	33x31	09-14	31-27	02-08	45-40	14-20		

Georges Hubner - Stephan Michiels 2-0 2:07/1:54

01.32-28	17-22	28x17	11x22	37-32	06-11	41-37	12-17	46-41	01-06	32-28	19-23
07.28x19	14x23	34-29	23x34	40x29	07-12	35-30	10-14	30-25	05-10	45-40	20-24
13.29x20	15x24	40-34	10-15	31-27	22x31	36x27	02-07	41-36	13-19	37-32	08-13
19.42-37	18-22	27x18	12x23	47-42	17-21	33-29	24x33	38x18	13x22	32-28	22x33
25.39x28	07-12	42-38	11-17	38-32	06-11	36-31	21-26	31-27	17-21	44-39	12-18
31.39-33	04-10	43-39	03-08	49-43	09-13	43-38	19-24	48-43	14-19	50-44	24-30
37.34-29	30-35	29-23	18x29	33x24	19x30	25x34	10-14	38-33	14-20	33-29	13-18
43.39-33	11-17	44-39	26-31	37x26	20-24	29x20	15x24	43-38	08-13	34-29	35-40
49.29x20	40-45	20-14	45-50	14-10	13-19	10-04	18-23	04-10			

Eric Conrad - Ronald Schalley 0-2 1:45/0:50

01.33-29	17-22	39-33	11-17	44-39	06-11	31-26	16-21	32-28	19-23	28x19	14x23
07.35-30	22-28	33x22	17x28	26x 6	28-32	37x19	13x24	41-37	10-14	50-44	05-10
13.44-39	09-13	37-32	14-19	46-41	19-23	41-37	10-14	47-41	23-28	32x23	18x40
19.45x34	13-18	37-32	14-19	49-44	08-13	36-31	04-09	34-29	24x33	39x28	20-24
25.41-37	15-20	31-27	18-23	38-33	20-25	37-31	23-29	42-38	03-08	27-21	12-18
31.31-26	25-30	21-17	18-23	44-40	30-35	43-39	35x44	39x50	29-34	28-22	09-14
37.33-28	07-11	48-42	23-29								

## Stand

De Meulenaere M.	6	Kumbi J.	4
Schalley R.	6	Casaril P.	3
Vandenberg Y.	6	Domb D.	3
Lemmens B.	5	Conrad E.	2
Hubner G.	5	Michiels S.	2
Wollaert B.	4	Vercruyssen G.	2

## Ronde 5 18/05/1998

Eric Conrad - Julien Kumbi 0-2

01.32-28	20-25	33-29	17-21	39-33	21-26
04.44-39	19-23	28x19	14x23	38-32	11-17
07.42-38	06-11	50-44	01-06	35-30	10-14
10.32-28	23x32	37x28	26x37	41x32	18-22
13.30-24	14-20	36-31	13-18	46-41	16-21
16.31-26	11-16	41-37	07-11	28-23	22-27
19.33-28	27-31	39-33	31x42	48x37	04-10
22.44-39	09-13	47-41	21-27	32x21	16x27
25.38-32	27x38	43x32	11-16	41-36	02-07
28.37-31	07-11	49-43	25-30	34x14	10x30
31.43-38	15-20	23-19	13x24	40-34	08-13
34.34x14	03-08	29x20	13-19	14x23	18x29
37.33x24	17-21	26x17	11x42	20-14	42-48
40.39-33	48x26	14-09	12-17	24-19	17-21
43.09-04	21-27	32x21	26x39	04-13	39-28
46.13x02	28x14	02-35	14-23	35-49	23-18
49.49-35	05-10	35-08	10-14		

1:59/1:25

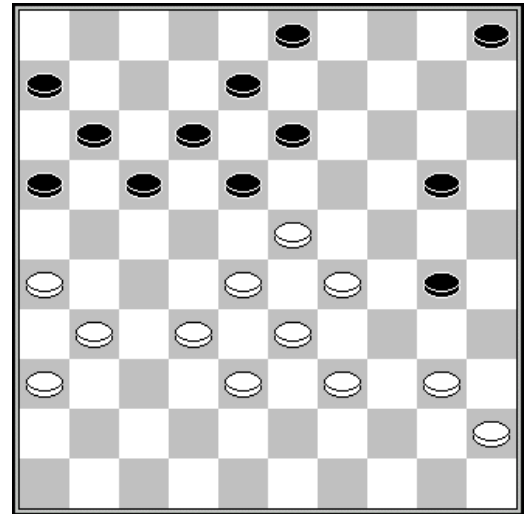

Stand na 31. 15-20

Bernard Lemmens - Geert Vercruysse 1-1 2:12/2:10

01.32-28	19-23	28x19	14x23	37-32	10-14	41-37	05-10	46-41	14-19	34-29	23x34
07.39x30	10-14	44-39	18-23	40-34	12-18	45-40	07-12	50-45	17-21	31-26	01-07
13.26x17	12x21	30-25	08-12	34-30	11-17	40-34	21-27	32x21	17x26	37-32	02-08
19.42-37	07-11	47-42	11-17	32-28	23x32	37x28	17-21	42-37	12-17	34-29	20-24
25.29x20	15x24	45-40	17-22	28x17	21x12	40-34	18-23	33-28	23x32	37x28	12-18
31.39-33	18-23	48-42	23x32	38x27	13-18	43-38	08-13	41-37	18-23	33-29	24x33
37.38x18	13x31	36x27	19-23	37-32	09-13	30-24	03-09	24-20	13-19	42-37	16-21
43.27x16	26-31	37x26	23-29	34x23	19x37	26-21	37-41	21-17	41-46	17-12	46-23
49.12-08	23-01	08-03	06-11	16x07	01x15	03-17	14-19	17-50	09-14	49-43	15-10

Patrick Casaril - Marc De Meulenaere 1-1 1:58/1:59

01.32-28	17-22	28x17	12x21	34-30	07-12	30-25	01-07	40-34	19-23	44-40	14-19
07.25x14	09x20	37-32	10-14	41-37	05-10	31-27	04-09	33-28	11-17	38-33	07-11
13.43-38	21-26	49-43	17-21	34-30	20-25	37-31	26x37	42x31	25x34	39x30	21-26
19.47-42	26x37	42x31	15-20	30-25	20-24	43-39	10-15	40-34	14-20	25x14	09x20
25.34-30	20-25	48-43	25x34	39x30	12-17	30-25	17-22	28x17	11x22	50-44	15-20
31.25x14	19x10	44-39	10-14	45-40	14-20	31-26	22x31	36x27	13-19	40-34	03-09
37.34-30	02-07	30-25	09-13	25x14	19x10	33-28	13-19	39-34	08-13	34-30	24-29
43.30-25	10-14	35-30	07-12	46-41	06-11	38-33	29x49	30-24	19x30	28x06	14-20
49.25x34	18-22	27x18	49x04	06-01	04-10						

Stephan Michiels - Bryan Wollaert 2-0 2:20/2:25

01.32-28	18-22	37-32	12-18	41-37	07-12	46-41	01-07	34-30	20-25	30-24	19x30
07.35x24	14-20	33-29	22x33	39x28	18-22	38-33	10-14	42-38	16-21	31-26	11-16
13.37-31	14-19	40-35	19x30	35x24	05-10	44-40	10-14	50-44	14-19	40-35	19x30
19.35x24	09-14	44-40	03-09	31-27	22x31	26x37	21-26	49-44	07-11	47-42	17-22
25.28x17	11x22	32-27	22x31	36x27	06-11	33-28	11-17	38-32	17-21	42-38	14-19
31.40-35	19x30	35x24	09-14	45-40	04-10	48-42	14-19	40-35	19x30	35x24	10-14
37.28-23	12-17	32-28	21x32	38x27	17-21	27-22	14-19	23x14	20x09	28-23	09-14
43.23-18	13-19	24x13	8x19	18-12	14-20	22-18	21-27	41-36	20-24	29x20	15x24
49.43-39	24-29	44-40	27-32	37x28	29-33	12-07	33x35	07-01	19-23	28x19	35-40
55.01-06	40-45	06-50	25-30	18-12	30-34	19-14	16-21	14-10	21-27	42-37	27-32



61.37x28 34-39 50x33 45-50 10-04 50-45 12-08 02x13 04x22 45-12 33-42 12-34  
 67.42-37 34-12 22-27 12-07

Georges Hubner - Daniel Domb 1-1 2:03/1:45  
 01.32-28 18-23 33-29 23x32 37x28 20-24 29x20 15x24 39-33 12-18 41-37 07-12  
 07.46-41 10-15 37-32 05-10 41-37 14-20 44-39 10-14 34-29 17-21 49-44 21-26  
 13.39-34 11-17 34-30 20-25 29x20 25x34 40x29 14x25 29-24 19x30 35x24 09-14  
 19.45-40 03-09 33-29 17-22 28x17 12x21 43-39 18-22 31-27 22x31 36x27 14-19  
 25.40-35 19x30 35x24 09-14 44-40 14-20 50-44 04-10 38-33 10-14 33-28 06-11  
 31.47-41 01-06 48-43 25-30 24x35 26-31 37x17 11x24 40-34 14-19 34-30 20-25  
 37.32-28 25x34 39x30 13-18 30-25 18-23 27-22 23x32 42-37 08-13 37x28 06-11  
 43.44-39 02-08 39-33 08-12 43-39 12-18 22-17 11x22 28x17 16-21 17x26 18-23  
 49.41-37 23-29 25-20 29x38 20x29 15-20 26-21 13-18 21-16 19-24

Ronald Schalley - Yves Vandenberg 1-1 1:10/1:20  
 01.32-28 18-22 37-32 12-18 41-37 07-12 46-41 01-07 34-30 20-25 30-24 19x30  
 07.35x24 14-20 33-29 22x33 39x28 18-22 38-33 10-14 44-39 14-19 40-35 19x30  
 13.35x24 05-10 45-40 10-14 50-45 14-19 40-35 19x30 35x24 04-10 31-26 10-14  
 19.45-40 14-19 40-35 19x30 35x24 09-14 36-31 03-09 49-44 14-19 43-38 19x30  
 25.29-24 20x29 33x35 22x33 39x28 17-21 26x17 11x33 38x29 09-14 42-38 14-20  
 31.47-42 13-19 31-27 20-24 29x20 25x14 48-43 08-13 38-33 12-18 32-28 18-23  
 37.27-22 23x32 37x28 07-12 41-37 12-18 43-39 18x27 28-23 19x28 33x31 14-19  
 43.44-40 13-18 40-34

## Stand

De Meulenaere M.	7	Casaril P.	4
Schalley R.	7	Domb D.	4
Vandenberg Y.	7	Michiels S.	4
Hubner G.	6	Wollaert B.	4
Kumbi J.	6	Vercruysse G.	3
Lemmens B.	6	Conrad E.	2

## Ronde 6 19/05/1998

Geert Vercruysse - Daniel Domb 2-0 2:17/1:58  
 01.32-28 17-22 28x17 12x21 31-26 07-12 26x17 12x21 33-28 01-07 39-33 07-12  
 07.44-39 19-23 28x19 14x23 50-44 10-14 37-32 14-19 41-37 05-10 46-41 09-14  
 13.33-28 04-09 36-31 20-24 31-27 15-20 34-30 10-15 30-25 12-17 40-34 24-30  
 19.35x24 20x40 44x35 15-20 39-34 20-24 43-39 14-20 25x14 09x20 38-33 21-26  
 25.41-36 20-25 49-43 24-30 35x24 19x30 28x19 13x24 42-38 17-21 45-40 30-35  
 31.47-42 35x44 39x50 08-13 43-39 03-09 50-44 02-08 33-28 13-19 38-33 18-23  
 37.37-31 26x37 32x41 21x32 28x37 09-13 42-38 08-12 48-42 12-18 37-32 16-21  
 43.36-31 11-16 31-27 24-29 33x24 19x30 38-33 06-11 33-28 13-19 42-38 11-17  
 49.38-33 21-26 33-29 30-35 29-24 19x30 28x19 17-22 34-29 22x31 41-36 31-37  
 55.32x41 16-21 39-33 18-22 41-37 21-27 19-14 26-31 37x26 27-32 14-10 22-28  
 61.33x22 32-38 10-05 30-34 29x40 38-42

Bryan Wollaert - Bernard Lemmens 1-1 2:15/2:55  
 01.34-29 19-23 40-34 14-19 31-26 10-14 37-31 05-10 41-37 17-22 46-41 11-17  
 07.45-40 20-25 32-28 23x32 37x28 19-23 28x19 14x23 35-30 06-11 31-27 22x31  
 13.26x37 17-21 30-24 11-17 38-32 15-20 24x15 25-30 34x25 23x45 32-28 13-19  
 19.43-38 08-13 49-43 10-14 37-32 18-22 41-37 12-18 37-31 02-08 31-27 22x31  
 25.36x27 18-22 27x18 13x22 42-37 07-12 39-34 08-13 34-29 01-07 47-41 21-27

31.32x21	16x27	37-32	03-08	32x21	17x26	28x17	12x21	33-28	21-27	38-33	08-12
37.43-38	19-24	29x20	13-19	28-23	19x39	44x33	12-18	41-37	18-23	48-43	07-12
43.43-39	12-18	39-34	18-22	33-29	23-28	29-24	14-19	24x13	09x18	20-14	27-32
49.38x27	22x42	14-10	42-47	10-05	28-33	25-20	33-38	05-46	38-42	20-14	18-23
55.46x19	42-48	19-46	48x03	46-05	03-17	05-46	17-39	46-05	26-31	05-46	47-24
61.46-05	24-35	05-14	39-34	14-32	35-49	32-14	31-36	14-19	34-39	19-14	

Marc De Meulenaere - Julien Kumbi 1-1 1:45/1:08

01.32-28	17-21	33-29	20-24	29x20	15x24	31-26	14-20	26x17	11x33	39x28	10-14
07.37-32	05-10	34-30	06-11	30-25	10-15	41-37	16-21	44-39	11-17	50-44	21-27
13.32x21	17x26	39-33	12-17	37-32	18-23	44-39	01-06	46-41	13-18	41-37	09-13
19.37-31	26x37	32x41	23x32	38x27	04-09	41-37	18-23	42-38	08-12	47-42	12-18
25.37-32	07-11	36-31	11-16	31-26	02-08	49-44	17-22	33-29	22x31	26x37	24x33
31.39x28	16-21	37-31	21-26	44-39	26x37	42x31	20-24	31-26	08-12	26-21	12-17
37.21x12	18x 7	48-42	13-18	42-37	07-12	37-31	06-11	31-27	14-20	25x14	09x20
43.28-22	12-17	22x13	19x 8	39-33	23-28	32x23	24-30	35x24	20x18	33-28	08-13
49.38-33	03-09	43-38	18-22	27x18	13x22	38-32	11-16	40-34	16-21	34-29	

Stephan Michiels - Eric Conrad 2-0 1:55/2:01

01.32-28	17-22	28x17	11x22	37-32	06-11	41-37	12-17	46-41	08-12	34-29	19-23
07.40-34	14-19	45-40	10-14	32-28	23x32	37x28	05-10	41-37	03-08	50-45	01-06
13.38-32	22-27	31x22	18x38	43x32	20-25	29-24	19x30	35x24	16-21	42-38	21-26
19.47-42	17-22	28x17	11x22	32-27	22x31	36x27	14-20	37-32	20x29	34x23	10-14
25.40-34	06-11	49-43	11-17	44-40	14-20	34-30	25x34	39x30	20-25	32-28	25x34
31.40x29	13-18	38-32	15-20	43-38	08-13	45-40	07-11	40-35	20-25	42-37	09-14
37.48-43	04-10	43-39	10-15	39-34	11-16	23-19	14x23	28x08	02x13	33-28	17-21
43.29-24	12-17	38-33	17-22	28x17	21x12	33-28	16-21	27x16	12-17	16-11	17x06
49.35-30	18-22	28x17	13-18	24-19	15-20	17-12	18x07	19-13	07-12	13-09	

Yves Vandeberg - Patrick Casaril 1-1 1:35/1:55

01.34-29	19-23	40-34	14-19	45-40	10-14	31-26	05-10	37-31	20-25	50-45	15-20
07.41-37	19-24	46-41	13-19	32-28	23x32	37x28	08-13	38-32	03-08	42-38	17-22
13.28x17	11x22	31-27	22x31	26x37	07-11	48-42	01-07	36-31	19-23	32-28	23x32
19.37x28	11-17	42-37	07-11	38-32	10-15	41-36	13-19	43-38	09-13	47-42	02-07
25.49-43	17-21	31-26	04-09	26x17	11x22	28x17	12x21	32-28	21-26	37-32	07-11
31.42-37	18-22	28x17	11x22	32-28	16-21	28x17	21x12	36-31	06-11	31-27	11-16
37.37-31	26x37	27-21	16x27	29-23	19x28	33x42	24-29	34x23	25-30	35x24	20x18
43.42-37	12-17	38-32									

Ronald Schalley - Georges Hubner 0-2 2:00/1:45

01.32-28	19-23	28x19	14x23	37-32	10-14	41-37	14-19	46-41	05-10	35-30	20-25
07.40-35	15-20	44-40	20-24	50-44	17-21	34-29	23x34	40x20	25x14	32-27	21x32
13.38x27	11-17	42-38	14-20	47-42	18-23	37-32	10-14	41-37	12-18	44-40	20-24
19.39-34	07-12	43-39	17-21	33-28	06-11	49-43	21-26	30-25	04-10	34-30	01-06
25.39-34	10-15	43-39	24-29	39-33	14-20	25x14	09x20	33x24	20x29	30-25	11-17
31.27-22	18x27	31x11	6x17	37-31	26x37	42x31	17-22	28x17	12x21	48-43	15-20
37.25x14	19x10	35-30	08-12	30-25	23-28	32x23	29x18	34-29	10-14	31-26	02-08
43.26x17	12x21	40-34	18-22	29-24	08-12	36-31	12-18				

Stand

De Meulenaere M.	8	Michiels S.	6
Hubner G.	8	Casaril P.	5
Vandeberg Y.	8	Vercruysse G.	5
Kumbi J.	7	Wollaert B.	5
Lemmens B.	7	Domb D.	4
Schalley R.	7	Conrad E.	2

Ronde 7 20/05/1998

Daniel Domb - Eric Conrad 2-0 0:38/1:38

01.33-28	18-22	38-33	12-18	34-29	07-12	40-34	01-07	45-40	19-23	28x19	14x23
07.32-28	23x32	37x28	16-21	41-37	10-14	43-38	21-27	46-41	11-16	29-24	20x29
13.33x24	22x33	31x11	6x17	39x28	14-20	38-32	20x29	34x23	18x29	28-22	17x28
19.32x34	05-10	37-32	10-14	41-37	12-18	44-39	07-12	39-33	14-19	49-43	18-23
25.43-38	12-18	32-27	08-12	37-32	09-14	33-28	23-29	34x23	18x29	48-43	03-08
31.43-39	04-10	50-45	14-20	27-21	16x27	32x21	19-24	28-22	12-18	21-16	18x27
37.16-11											

Geert Vercruysse - Patrick Casaril 0-2 1:05/1:06

01.32-28	16-21	31-26	18-22	38-32	11-16
04.43-38	07-11	49-43	01-07	37-31	21-27
07.32x21	16x27	42-37	11-16	37-32	16-21
10.41-37	20-24	47-42	13-18	46-41	14-20
13.34-29	18-23	29x18	12x23	39-34	07-11
16.33-29	24x33	38x18			

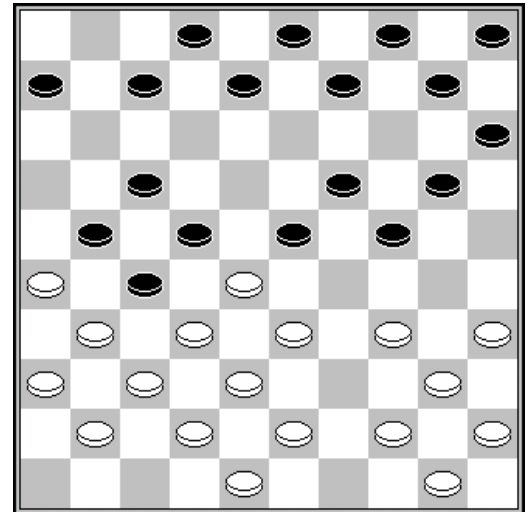

Stand na 15. 39-34

Marc De Meulenaere - Bernard Lemmens 2-0 1:45/1:51

01.32-28	17-22	28x17	11x22	37-32	06-11	34-30	19-23	30-25	14-19	25x14	09x20
07.41-37	11-17	46-41	07-11	32-28	23x32	37x28	16-21	31-26	19-24	41-37	10-14
13.40-34	21-27	37-31	05-10	45-40	03-09	34-29	01-06	50-45	20-25	29x20	15x24
19.47-41	11-16	40-34	16-21	28-23	18x40	45x34	14-19	33-28	22x33	31x11	6x17
25.38x20	25x14	41-37	12-18	37-32	02-07	39-33	19-24	42-37	14-19	43-38	10-14
31.34-30	08-12	37-31	07-11	49-43	14-20	30-25	09-14	44-39	11-16	39-34	24-30
37.35x15	14-20	25x23	18x40	32-27	21x32	38x27	16-21	27x16	40-44	43-39	44-50
43.31-27											

Yves Vandeberg - Stephan Michiels 1-1 1:17/1:09

01.34-29	17-22	40-34	11-17	32-28	16-21	31-26	06-11	37-32	19-23	28x19	13x24
07.45-40	14-19	41-37	09-13	32-28	20-25	29x20	25x14	37-32	11-16	42-37	21-27
13.32x21	16x27	37-32	07-11	32x21	11-16	34-29	16x27	40-34	04-09	38-32	27x38
19.43x32	02-07	36-31	19-23	28x19	14x23	35-30	07-11	31-27	22x31	26x37	17-22
25.46-41	22-27	32x21	11-16	48-43	16x27	37-32	27x38	43x32	10-14	41-37	05-10
31.49-43	14-19	30-24	19x30	34x25	23x34	39x30	10-14	43-39	01-07	33-29	18-23
37.29x18	12x23	39-33	15-20	33-29	23x34	30x39	20-24	39-33			

Julien Kumbi - Georges Hubner		0-2	1:48/2:05								
01.31-26	19-23	32-27	14-19	37-32	10-14	34-30	20-25	41-37	25x34	40x29	23x34
07.39x30	18-23	30-25	15-20	44-39	12-18	46-41	07-12	50-44	05-10	36-31	10-15
13.41-36	20-24	47-41	01-07	33-28	17-21	26x17	11x33	38x20	15x24	43-38	07-11
19.31-26	11-17	27-21	16x27	32x21	17-22	37-31	04-10	41-37	10-15	44-40	22-28
25.49-43	14-20	25x14	09x20	31-27	28-33	38x29	24x44	40x49	06-11	21-16	02-07
31.27-21	11-17	37-31	18-22	42-38	13-18	45-40	20-24	38-33	08-13	40-34	24-29
37.33x24	19x39	43x34	15-20	49-43	03-09	48-42	09-14	43-39	20-24	42-38	23-29
43.34x23	18x29	31-27	22x31	36x27	13-18	38-32	29-33	39x28	14-19	27-22	18x38
49.28-22	17x28	21-17	12x21	26x17	38-42	17-11	07-12	11-06	24-29	35-30	42-47
55.30-25	19-23	25-20	47-36	20-15	36-04	06-01	28-32	01x18	23x12	16-11	12-17
61.11x22	04x36	15-10	32-37								

Bryan Wollaert - Ronald Schalley		0-2	2:00/1:59								
01.32-28	16-21	31-26	11-16	38-32	18-22						
04.43-38	07-11	49-43	01-07	37-31	21-27						
07.32x21	16x27	42-37	11-16	47-42	20-24						
10.34-30	14-20	39-34	16-21	33-29	24x33						
13.28x39	19-23	39-33	07-11	33-29	13-18						
16.38-33	09-13	42-38	20-25	37-32	10-14						
19.41-37	13-19	29-24	08-13	24-20	15x24						
22.34-29	25x34	29x09	03x14	40x29	23x34						
25.33-28	22x42	31x22	18x40	35x44	42x31						
28.36x20	17-22	26-21	22-28	21-17	02-07						
31.20-15	28-32	48-42	19-23	46-41	23-28						
34.45-40	34x45	44-39	05-10	41-36	10-14						
37.42-37	32x41	36x47	14-19	47-42	28-32						

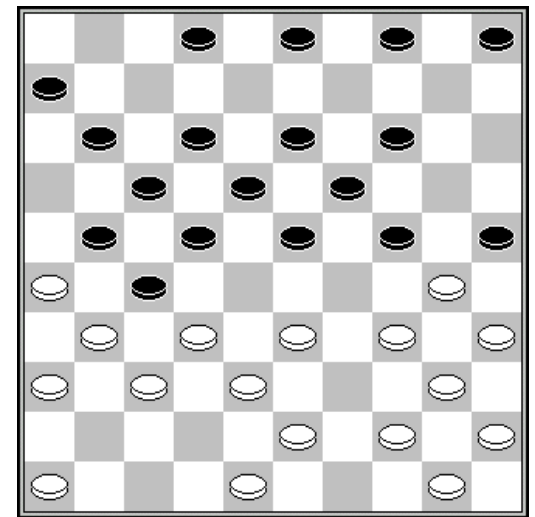

Stand na 21. 15x24

## Stand

De Meulenaere M.	10	Lemmens B.	7
Hubner G.	10	Michiels S.	7
Vandeberg Y.	9	Domb D.	6
Schalley R.	9	Vercruysse G.	5
Casaril P.	7	Wollaert B.	5
Kumbi J.	7	Conrad E.	2

## Ronde 8 21/05/1998

Patrick Casaril - Daniel Domb		1-1	2:48/1:48								
01.34-29	20-25	32-28	17-22	28x17	11x22	37-32	19-23	40-34	14-19	41-37	10-14
07.46-41	07-11	32-28	23x32	37x17	12x21	29-24	19x30	35x24	21-26	41-37	05-10
13.45-40	11-17	50-45	06-11	34-29	17-22	38-32	11-17	32-28	17-21	28x17	21x12
19.33-28	18-22	28x17	12x21	39-33	14-20	47-41	10-14	31-27	21x32	37x28	14-19
25.40-35	19x30	35x24	09-14	44-40	04-10	42-38	14-19	40-35	19x30	35x24	10-14
31.45-40	14-19	40-35	19x30	35x24	03-09	28-23	09-14	33-28	13-19	24x13	08x19
37.23-18	19-24	38-33	02-08	43-39	08-13	18x09	14x03	41-37	25-30	49-44	20-25
43.29x20	15x24	36-31	16-21	48-43	03-08	43-38	08-12	28-23	01-06	44-40	30-35
49.38-32	35x44	39x50	06-11	33-28	25-30	31-27	11-16	27-22	12-17	22x11	16x07
55.23-18	30-34	50-44	21-27	32x21	26x17	18-13	24-30	13-09	30-35	09-04	34-40
61.44-39	40-45	04-27	07-11	27-04	11-16	37-32	17-21				

**Bernard Lemmens - Julien Kumbi** 2-0

01.33-28	20-24	34-30	17-21	30-25	21-26
04.40-34	24-30	35x24	19x30	45-40	11-17
07.38-33	30-35	32-27	06-11	37-32	26x37
10.42x31	01-06	47-42	17-21	43-38	21-26
13.49-43	26x37	42x31	14-19	41-37	10-14
16.46-41	05-10	48-42	19-23	28x19	14x23
19.27-22	18x27	31x22	13-18	22x13	08x19
22.32-27	10-14	50-45	11-17	37-32	17-21
25.41-37	21-26	33-28	12-18	28-22	03-08
28.22x24	15-20	24x15	23-29	34x23	26-31
31.37x26	04-10	15x13	08x48	39-33	48x31
34.26x37	02-08	40-34	08-13	34-29	16-21
37.29-24	06-11	45-40	07-12	44-39	35x31
40.36x20					

1:07/0:50

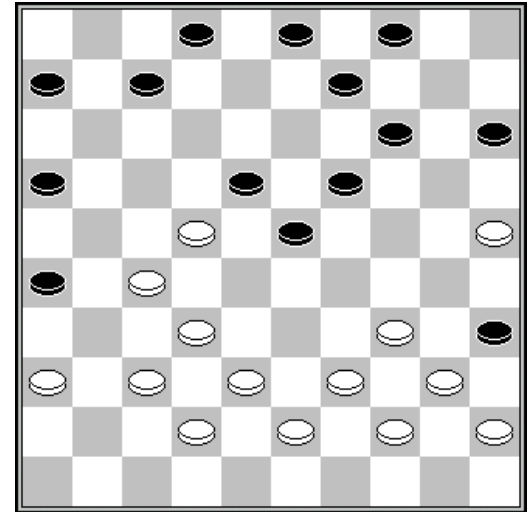

Stand na 27. 28-22

**Stephan Michiels - Marc De Meulenaere** 1-1

01.32-28	19-23	28x19	14x23	37-32	10-14	41-37	05-10	33-29	17-21	35-30	20-25
07.40-35	11-17	39-33	06-11	43-39	14-20	33-28	21-26	28x19	13x33	39x28	09-13
13.44-40	17-21	31-27	04-09	49-43	09-14	47-41	03-09	50-44	13-19	28-23	18x29
19.34x23	25x34	40x29	19x28	32x23	21x32	37x28	20-24	29x20	15x24	36-31	26x37
25.41x32	12-17	43-39	17-21	44-40	21-27	32x21	16x27	40-34	11-17	34-30	08-12
31.30x19	17-21	19-13	9x29	45-40	02-08	39-34	08-13	34x23	27-31	40-34	13-18
37.34-29	07-11	38-33	31-36	35-30	21-26	48-43	11-16	30-25	01-07	43-38	07-11
43.28-22	18x27	29-24	10-15	33-29	27-31	38-33	15-20	24x15	31-37	42x31	26x37
49.29-24	37-42	33-28	12-18	23x12	42-48	46-41	36x47	12-08	47x20	15x24	48-42
55.08-02	42x15	28-23									

2:03/2:06

**Eric Conrad - Yves Vandenberg** 0-2

01.32-28	20-25	37-32	14-20	41-37	10-14
04.34-30	25x34	39x30	20-25	44-39	25x34
07.39x30	05-10	50-44	16-21	44-39	21-26
10.30-25	18-22	31-27	22x31	36x27	11-16
13.27-21	16x27	32x21	07-11	46-41	01-07
16.21-16	17-22	28x17	11x22	39-34	13-18
19.34-30	09-13	33-29	19-23	37-32	23x34
22.40x29	22-27	32x21	26x17	41-37	04-09
25.38-33	18-23	29x18	12x23	37-32	13-18
28.43-38	17-22	49-44	14-19	44-40	10-14
31.33-28	22x33	38x29	23x34	40x29	08-13
34.42-38	02-08	47-42	08-12	38-33	06-11
37.42-38	11-17	48-42	19-23	42-37	23x34
40.30x39	18-23	32-27	23-29	33x24	07-11
43.16x18	13x44				

1:59/1:50

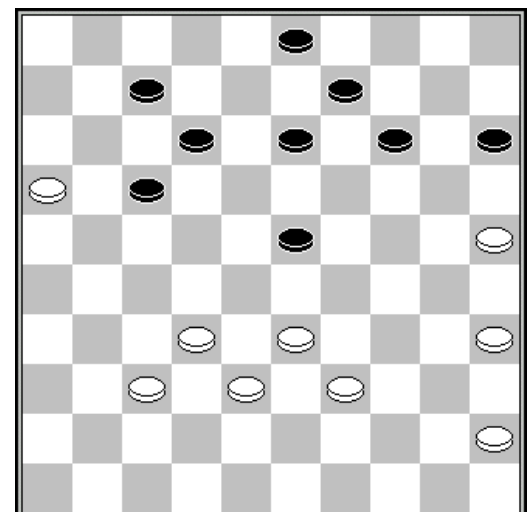

Stand na 40. 18-23

**Georges Hubner - Bryan Wollaert** 2-0

01.32-28	17-21	37-32	11-17	31-26	07-11	36-31	19-23	28x19	14x23	33-28	09-14
07.28x19	14x23	31-27	10-14	38-33	23-28	32x23	18x38	43x32	05-10	41-37	12-18
13.46-41	04-09	39-33	13-19	49-43	08-13	44-39	02-08	50-44	20-24	43-38	15-20
19.48-43	10-15	41-36	20-25	34-30	25x34	40x20	15x24	45-40	18-22	27x18	13x22
25.33-28	22x33	38x20	14x25	36-31	08-13	43-38	13-18	47-41	09-14	38-33	14-20

2:05/2:10

31.40-34 20-24 31-27 18-23 27-22 17x28 26x17 11x22 42-38 24-29 33x13 23-29  
 37.34x23 28x 8 37-31 01-07 41-36 03-09 39-33 09-14 44-39 14-19 33-29 19-24  
 43.29x20 25x14 35-30 07-12 30-24 12-18 32-27 06-11 38-32 11-17 39-34 08-13  
 49.34-30 14-19 31-26 22x31 36x27 19-23 30-25 17-22 25-20 22x31 26x37 18-22  
 55.20-14 22-27 32x21 16x27 14-10 23-28 24-20 28-33 37-32 27x38 10-04 13-19  
 61.04-10

Ronald Schalley - Geert Vercruysse 2-0

1:45/1:59

01.31-27 19-23 33-28 17-21 28x19 14x23 39-33 10-14 33-28 13-19 44-39 08-13  
 07.39-33 02-08 35-30 12-17 43-39 20-24 30-25 07-12 37-31 21-26 49-43 26x37  
 13.42x31 14-20 25x14 09x20 47-42 04-09 41-37 17-21 31-26 05-10 26x17 11x31  
 19.36x27 10-14 46-41 06-11 41-36 01-06 34-29 23x34 40x29 20-25 29x20 15x24  
 25.45-40 24-29 33x24 19x30 39-33 14-19 43-39 18-23 40-34 30-35 37-31 12-18  
 31.48-43 09-14 27-21 16x27 31x22 18x27 32x21 23x32 38x27 08-12 42-38 11-16  
 37.33-28 12-18 27-22 16x27 22x31 18-23 39-33 23x32 38x27 19-23 31-26 03-08  
 43.43-39 13-18 50-44 14-19 36-31 08-13 26-21

Stand

Hubner G.	12	Michiels S.	8
De Meulenaere M.	11	Domb D.	7
Vandenberg Y.	11	Kumbi J.	7
Schalley R.	11	Vercruysse G.	5
Lemmens B.	9	Wollaert B.	5
Casaril P.	8	Conrad E.	2

Ronde 9 22/05/1998

Bryan Wollaert - Eric Conrad 2-0

1:47/2:07

01.34-29 19-23 40-34 14-19 31-26 10-14 37-31 05-10 41-37 20-25 46-41 15-20  
 07.45-40 10-15 50-45 04-10 32-28 23x32 37x28 19-23 28x19 13x24 41-37 08-13  
 13.37-32 02-08 32-27 17-21 26x17 12x32 38x27 07-12 42-38 11-17 48-42 17-21  
 19.31-26 21x32 38x27 06-11 42-38 11-17 47-41 17-21 26x17 12x32 38x27 01-06  
 25.36-31 06-11 31-26 11-17 35-30 24x35 27-21 16x27 29-24 20x38 43x23 13-18  
 31.23x12 8x17 39-33 03-08 49-43 09-13 43-38 13-18 38-32 14-19 32-27 08-12  
 37.33-28 18-23 27-22 23x32 22x11 32-38 11-06 38-43 06-01 10-14 01x18 43-49  
 43.18-01 14-20 41-36 19-23 01x29 20-24 29x20 25x14 34-30 35x24 40-35 49x40  
 49.45x34 14-19 26-21 19-23 21-17 23-28 17-12 28-32 12-07 32-38 07-02 38-43  
 55.02x30 43-49 30-25 49-32 34-29

Julien Kumbi - Patrick Casaril 0-2

1:40/2:25

01.31-26 18-23 34-29 23x34 40x29 12-18 45-40 07-12 50-45 01-07 36-31 19-23  
 07.39-34 14-19 44-39 10-14 41-36 20-25 46-41 14-20 32-27 20-24 29x20 25x14  
 13.37-32 15-20 41-37 05-10 47-41 10-15 49-44 04-10 33-28 20-24 34-30 14-20  
 19.30-25 10-14 28-22 17x28 27-21 16x27 31x33 11-17 36-31 07-11 31-27 17-22  
 25.41-36 22x31 36x27 12-17 27-22 17x28 33x22 18x27 32x21 08-12 37-32 02-07  
 31.39-33 12-18 21-16 11-17 44-39 17-22 32-27 22x31 26x37 24-29 33x24 20x29  
 37.37-32 07-12 32-27 06-11 16x07 12x01 27-21 18-22 39-33 14-20 25x14 09x20  
 43.33x24 20x29 43-39 15-20 39-34 22-28 48-43 13-18 21-17 20-24 17-11 03-09  
 49.34-30 09-14 30-25 18-22 40-34 29x40 45x34 22-27 42-37 24-29 34-30 28-32  
 55.37x28 23x32 11-06 19-23

Daniel Domb - Bernard Lemmens 1-1 1:33/1:56

01.35-30	20-25	40-35	14-20	45-40	20-24	50-45	10-14	32-28	05-10	31-27	18-23
07.27-22	23x32	37x28	15-20	36-31	13-18	22x13	09x18	42-37	03-09	48-42	17-21
13.31-26	09-13	26x17	12x21	37-31	21-26	31-27	18-23	27-22	23x32	38x27	10-15
19.42-37	04-10	33-28	07-12	39-33	12-18	43-38	01-07	37-31	26x37	41x32	07-12
25.49-43	12-17	44-39	08-12	47-41	17-21	22-17	11x31	28-23	19x37	30x26	18-22
31.41x32	31-36	32-28	22-27	28-23	06-11	35-30	11-17	34-29	25x34	39x30	20-24
37.29x09	10-14	09x20	15x44	45-40	44x35	23-19	35-40	19-14	40-44	14-10	44-50
43.43-39	50-45	10-05	45-01	33-28	01-06	38-32	27x38	28-22	17x28	05x49	06x50
49.26-21	16x27	49x21									

Geert Vercruysse - Stephan Michiels 0-2 1:59/1:25

01.32-28	18-22	37-32	12-18	32-27	07-12	31-26	22x31	26x37	17-21	33-29	20-25
07.39-33	19-23	28x19	14x23	44-39	11-17	50-44	10-14	37-32	14-19	41-37	15-20
13.46-41	05-10	32-28	23x32	37x28	19-23	28x19	13x24	35-30	24x35	29-23	18x29
19.33x15	08-13	39-33	01-07	41-37	02-08	44-39	35x44	39x50	10-14	45-40	13-19
25.33-28	08-13	38-32	12-18	36-31	21-26	31-27	17-21	43-38	07-11	49-43	18-22
31.27x18	13x33	38x29	11-17	50-44	17-22	44-39	21-27	32x21	26x17	43-38	17-21
37.38-33	09-13	40-35	03-09	48-43	21-27	43-38	13-18	47-41	19-23	29-24	23-28
43.41-36	16-21	37-31	21-26	42-37	09-13	33-29	14-20	37-32	28x37	31x42	06-11
49.35-30	11-16										

Yves Vandeberg - Georges Hubner 1-1 0:08/0:08

01.34-29	19-23	40-34	14-19	45-40	17-22	32-28	23x32	37x17	11x22	29-24	19x30
07.34x14	10x19	41-37	05-10	37-32	22-27	31x22	18x27	32x21	16x27	33-28	09-14
13.46-41	06-11	41-37	19-23	28x19	14x23	37-32	11-16	32x21	16x27	42-37	07-11
19.37-32	11-16	32x21	16x27	47-42	01-07	42-37	07-11	37-32	11-16	32x21	16x27
25.48-42	02-07	42-37	07-11	40-34	10-14	34-29	23x34	39x30	15-20	37-32	11-16
31.32x21	16x27	30-24	20x29	38-33	29x38	43x21	12-17	21x12	08x17	49-43	13-18
37.43-38	14-19	38-32	04-09	44-39	09-14	39-33	19-24				

Marc De Meulenaere - Ronald Schalley 0-2 1:51/1:46

01.32-28	16-21	31-26	11-16	28-23	19x28	33x11	6x17	37-32	07-11	41-37	14-19
07.36-31	19-23	34-30	18-22	31-27	22x31	46-41	31-36	39-33	13-18	32-28	23x32
13.37x28	01-06	33-29	21-27	38-33	09-13	44-39	17-22	28x17	12x21	26x17	11x22
19.41-37	16-21	50-44	21-26	42-38	27-31	48-42	22-27	29-24	20x29	33x24	10-14
25.40-34	18-22	45-40	22-28	30-25	13-19	24x13	08x19	34-30	19-23	40-34	15-20
31.34-29	23x34	38-32	27x38	43x23	34x43	49x38	14-19	23x14	20x09	44-39	06-11
37.39-33	11-17	33-28	05-10	30-24	10-14	35-30	02-08	24-20	08-13	38-33	13-19
43.20-15	09-13	30-24	19x30	25x34	13-18	33-29	04-10	15x04	18-22	04x27	31x24

## Stand

Hubner G.	13	Michiels S.	10
Schalley R.	13	Domb D.	8
Vandeberg Y.	12	Kumbi J.	7
De Meulenaere M.	11	Wollaert B.	7
Casaril P.	10	Vercruysse G.	5
Lemmens B.	10	Conrad E.	2

## Ronde 10 23/05/1998

Eric Conrad - Geert Vercruysse 1-1 0:45/0:30  
 01.32-28 19-23 28x19 14x23 33-28 23x32 37x28 10-14 41-37 05-10 39-33 14-19  
 07.44-39 10-14 46-41 17-22 28x17 12x21 31-26 07-12 26x17 12x21 50-44 01-07  
 13.37-32 07-12 41-37 21-26 34-29 19-24 32-28 18-22 28x17 11x22 40-34 14-19  
 19.34-30 20-25 29x20 25x14 33-28 22x33 39x28 12-17 44-39 13-18 38-32 09-13  
 25.43-38 17-21 36-31 18-22 28x17 21x12 31-27 12-18 32-28 18-23 37-32 15-20  
 31.42-37 04-09 47-42 20-24 49-44 02-07 30-25 08-12 44-40 07-11 40-34 14-20  
 37.25x14 09x20 38-33 20-25 48-43 11-17 42-38 12-18 34-30 25x34 39x30

Daniel Domb - Bryan Wollaert 1-1 1:49/1:44  
 01.32-28 17-22 28x17 11x22 37-32 12-17 31-26 06-11 36-31 08-12 32-27 16-21  
 07.27x16 22-28 33x22 18x36 41-37 17-22 39-33 11-17 44-39 13-18 37-32 02-08  
 13.50-44 09-13 34-30 20-25 30-24 19x30 35x24 04-09 46-41 14-19 40-35 19x30  
 19.35x24 09-14 44-40 03-09 49-44 14-19 40-35 19x30 35x24 09-14 45-40 14-19  
 25.40-35 19x30 35x24 10-14 44-40 14-19 40-35 19x30 35x24 05-10 39-34 10-14  
 31.41-37 01-06 37-31 36x27 32x21 06-11 24-20 15x24 33-28 22x33 38x09 13x04  
 37.43-39 08-13 48-43 13-19 34-30 25x34 39x30 04-10 42-38 10-14 30-25 19-24  
 43.43-39 18-23 38-32 23-29 47-42 14-19 42-38 19-23 39-33 29-34 25-20 24x15  
 49.33-29 17-22 29x27 12-18 32-28 07-12 16x07 12x01 38-33 34-40

Patrick Casaril - Stephan Michiels 1-1 1:40/1:59  
 01.34-29 17-22 40-34 11-17 45-40 06-11 31-26 16-21 32-28 19-23 28x19 14x23  
 07.35-30 10-14 30-24 05-10 33-28 22x33 39x19 14x23 38-32 20-25 40-35 11-16  
 13.37-31 07-11 31-27 09-14 42-38 01-06 36-31 23-28 32x23 21x32 38x27 17-21  
 19.26x17 12x32 23x12 08x17 47-42 14-19 43-39 19x30 35x24 10-14 44-40 03-09  
 25.50-44 17-22 31-26 22-28 49-43 16-21 26x17 11x22 42-37 22-27 48-42 06-11  
 31.40-35 11-17 42-38 28-33 39x28 32x23 29x18 13x22 44-39 14-19 24x13 09x18  
 37.39-33 02-08 34-29 17-21 37-32 18-23 29x18 22x13 41-37 15-20 43-39 20-24  
 43.32-28 21-26 46-41 27-31 39-34 31x42 38x47 13-18 41-37 08-13 34-29 13-19  
 49.29x20 25x14 33-29 04-10

Julien Kumbi - Yves Vandenberg 2-0 1:05/2:05  
 01.31-26 17-22 34-30 11-17 30-25 06-11 40-34 22-28 33x22 17x28 32x23 18x40  
 07.45x34 13-18 37-32 09-13 41-37 04-09 46-41 01-06 36-31 11-17 41-36 07-11  
 13.31-27 02-07 27-21 16x27 32x21 19-23 34-30 14-19 25x14 09x20 37-31 10-14  
 19.30-25 20-24 44-40 14-20 25x14 19x10 40-34 10-14 34-30 13-19 38-32 08-13  
 25.42-38 15-20 30-25 05-10 47-42 10-15 50-45 03-08 45-40 24-29 39-34 18-22  
 31.21-16 23-28 32x23 29x18 34-29 19-24 40-34 24x33 38x29 13-19 42-38 08-13  
 37.49-44 19-23 44-40 14-19 25x14 19x10 43-39 10-14 48-42 15-20 35-30 20-25  
 43.40-35 22-27 31x22 17x28 26-21 13-19 38-33 28-32 42-37 32x41 36x47 11-17  
 49.29-24 17x26 24x22 14-20 22-17 12x21 16x27 07-12 33-29

Georges Hubner - Marc De Meulenaere 1-1 2:29/2:44  
 01.32-28 18-23 33-29 23x32 37x28 17-22 28x17 11x22 39-33 13-18 44-39 19-23  
 07.50-44 14-19 41-37 10-14 37-32 06-11 46-41 05-10 42-37 11-17 48-42 09-13  
 13.32-28 23x32 37x28 07-11 41-37 01-06 37-32 20-25 31-26 19-23 28x19 14x23  
 19.32-28 23x32 38x27 22x31 26x37 16-21 33-28 21-26 39-33 18-22 44-39 17-21  
 25.28x17 11x22 29-23 12-18 23x12 8x17 37-32 06-11 42-37 11-16 36-31 13-18  
 31.49-44 02-08 33-28 22x33 39x28 17-22 28x17 21x12 31-27 12-17 32-28 04-09  
 37.44-39 08-13 39-33 03-08 43-38 18-22 27x18 13x22 28-23 08-12 34-30 25x34  
 43.40x29 16-21 35-30 21-27 38-32 27x38 33x42 17-21 42-38 21-27 37-32 09-13  
 49.32x21 26x17 45-40 10-14 30-24 22-27 40-34 13-18 34-30 17-22 30-25 27-32



55.38x27 22x31 25-20 14x25 23-19 31-36 19-14 18-22 14- 9 22-28 24-19 28-32  
 61.19-13 32-37 09-03 37-41 03x21 41-46 13-08 25-30 08-02 30-35 21-49 46-28  
 67.29-24 15-20 24x15 28-44 49x40 35x44

Bernard Lemmens - Ronald Schalley 1-1 1:25/1:30

01.32-28 20-24 34-30 14-20 30-25 10-14 37-32 18-23 42-37 04-10 47-42 12-18  
 07.40-34 24-29 33x24 20x40 45x34 15-20 39-33 20-24 34-30 17-21 31-26 11-17  
 13.36-31 17-22 26x17 22x11 31-27 07-12 44-39 11-17 49-44 17-21 41-36 02-07  
 19.46-41 21-26 36-31 07-11 41-36 11-17 39-34 17-22 28x17 12x21 33-28 10-15  
 25.27-22 18x27 31x22 01-07 34-29 23x34 30x39 07-12 39-33 06-11 44-39 11-17  
 31.22x11 16x07 50-44 12-18 28-22 18x27 32-28 08-12 28-23 19x28 33x31 12-18  
 37.38-32 21-27 32x21 26x17 31-27 07-11 43-38 14-19

## Stand

Hubner G.	14	Michiels S.	11
Schalley R.	14	Domb D.	9
De Meulenaere M.	12	Kumbi J.	9
Vandeberg Y.	12	Wollaert B.	8
Casaril P.	11	Vercruysse G.	6
Lemmens B.	11	Conrad E.	3

Ronde 11 24/05/1998

Bryan Wollaert - Julien Kumbi 2-0

01.32-28 20-25 37-32 17-21 41-37 21-26  
 04.31-27 14-20 46-41 10-14 36-31 11-17  
 07.41-36 17-22 28x17 12x21 33-28 20-24  
 10.39-33 24-30 35x24 19x39 43x34 14-19  
 13.49-43 19-24 44-39 05-10 40-35 07-12  
 16.45-40 10-14 27-22 18x27 31x22 14-19  
 19.50-45 01-07 34-30 25x34 40x20 15x24  
 22.45-40 04-10 40-34 10-15 34-30 07-11  
 25.39-34 09-14 47-41 03-09 32-27 21x23  
 28.22-18 13x22 33-29 24x33 38x07 11-17  
 31.07-01 08-13 43-39 22-27 42-38 17-21  
 34.48-43 14-20 34-29 02-08 29-24 20x29  
 37.01x45 19-24 30x19 13x24 36-31 27x47  
 40.45-50 47x44 50x12

1:42/0:51

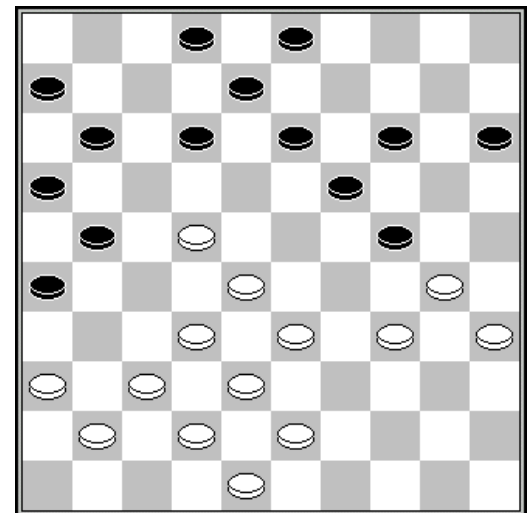

Stand na 26. 47-41

Marc De Meulenaere - Eric Conrad 1-1

1:58/1:59

01.33-28 17-21 39-33 21-26 44-39 18-23 31-27 11-17 49-44 17-21 37-31 26x37  
 07.42x31 21-26 47-42 26x37 42x31 06-11 34-29 23x34 40x29 19-24 31-26 14-19  
 13.41-37 20-25 29x20 25x14 46-41 19-24 37-31 14-19 39-34 12-18 43-39 07-12  
 19.48-42 01-06 41-37 10-14 27-21 16x27 31x22 18x27 32x21 13-18 44-40 08-13  
 25.37-31 14-20 50-44 02-07 21-16 05-10 26-21 10-14 28-23 18x29 34x23 19x28  
 31.33x22 13-18 22x13 9x18 40-34 04-09 38-32 11-17 31-26 09-13 36-31 13-19  
 37.34-29 24x33 39x28 19-24 31-27 14-19 45-40 20-25 40-34 15-20 44-39 18-22  
 43.27x18 12x23 21x01 03-09 01x29 24x44 28-22 20-24 22-17 09-13 42-38 24-30  
 49.35x24 19x39

Stephan Michiels - Bernard Lemmens 2-0

1:02/1:23

01.32-28 19-23 28x19 14x23 37-32 10-14 41-37 05-10 46-41 14-19 32-28 23x32  
 07.37x28 16-21 31-26 18-22 34-30 10-14 40-34 21-27 45-40 20-25 42-37 13-18

13.48-42 09-13 50-45 03-09 30-24 19x30 35x24 27-31 36x27 22x31 37-32 31-36  
 19.41-37 17-21 26x17 12x21 33-29 04-10 28-23 07-12 38-33 11-16 43-38 14-20  
 25.49-43 10-14 34-30 25x34 39x30 20-25 44-39 25x34 39x30 21-27 32x21 16x27  
 31.43-39 06-11 30-25 01-06 40-34

Yves Vandenberg - Daniel Domb 2-0  
 01.32-28 18-23 33-29 23x32 37x28 20-24  
 04.29x20 15x24 39-33 12-18 44-39 07-12  
 07.41-37 01-07 37-32 10-15 46-41 05-10  
 10.41-37 17-21 49-44 14-20 31-26 10-14  
 13.26x17 11x22 28x17 12x21 36-31 08-12  
 16.31-27 24-29 34x23 18x29 33x24 20x29  
 19.39-33 14-20 33x24 20x29 44-39 19-23  
 22.47-41 12-18 50-44 09-14 27-22 18x27  
 25.37-31 27x47 42-37 47x33 39x10 13-19  
 28.43-38 03-09 44-39 09-14 10-05 04-10  
 31.39-33 19-24 40-34 29x40 45x34 02-08  
 34.34-30 15-20 30x19 14x23 05x11 06x17  
 37.48-42 20-25 37-31 21-26 31-27 17-21  
 40.42-37

1:55/0:46

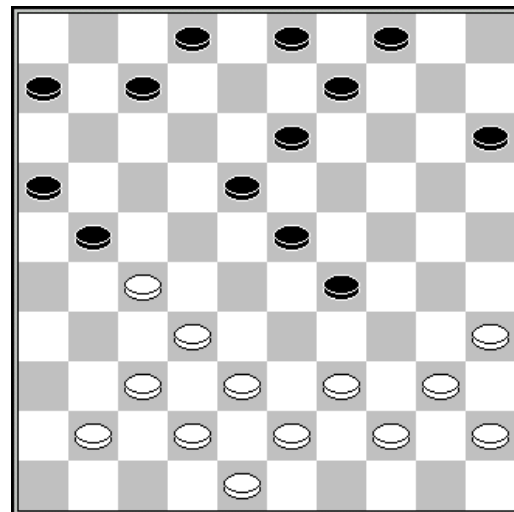

Stand na 23. 50-44

Geert Vercreyde - Georges Hubner 0-2 1:57/1:29  
 01.32-28 19-23 28x19 14x23 33-28 23x32 37x28 10-14 41-37 16-21 37-32 11-16  
 07.39-33 07-11 44-39 01-07 50-44 13-19 46-41 09-13 41-37 21-26 35-30 17-22  
 13.28x17 12x21 30-25 07-12 33-28 04-10 39-33 19-23 28x19 14x23 25x14 10x19  
 19.44-39 05-10 34-30 10-14 30-25 12-17 49-44 08-12 40-35 02-08 44-40 17-22  
 25.31-27 22x31 36x27 12-17 47-41 08-12 33-28 03-08 40-34 17-22 28x17 11x31  
 31.32-28 23x32 38x36 21-27 42-38 06-11 39-33 11-17 34-29 17-22 45-40 19-23  
 37.40-34 23-28 43-39 12-17 34-30 17-21 48-43 27-32 38x27 22x42 33x22 18x27

Ronald Schalley - Patrick Casaril 2-0 1:54/1:56  
 01.31-27 17-22 36-31 11-17 32-28 19-23 28x19 14x23 37-32 07-11 34-29 23x34  
 07.39x30 17-21 31-26 22x31 26x37 11-17 44-39 21-27 32x21 17x26 50-44 20-25  
 13.37-32 25x34 39x30 16-21 32-28 12-17 41-37 17-22 28x17 21x12 46-41 01-07  
 19.44-39 10-14 40-34 05-10 30-25 14-19 37-32 18-22 42-37 10-14 32-28 07-11  
 25.28x17 11x22 48-42 06-11 34-29 12-18 38-32 11-17 42-38 17-21 32-28 19-24  
 31.28x17 21x12 29x20 15x24 45-40 18-23 40-34 14-19 47-42 12-18 37-32 08-12  
 37.32-27 09-14 34-29 23x34 39x30 18-23 41-37 13-18 37-32 03-08 33-28 08-13  
 43.42-37 02-07 43-39 07-11 49-44 11-16 44-40 04-10 39-33 12-17 40-34 10-15  
 49.34-29 23x34 30x39 18-23 28-22 17x28 33x22 13-18 22x13 19x08 38-33 14-19  
 55.33-28 08-13 39-34 24-30 35x24 19x39 28x08 39-44 08-03 44-50 03-12 50-11  
 61.12-29 11-02 29-47 02-35 47-42 35-19 42-47 19-35 27-22 35-13 22-17 13-08  
 67.47-38 08x21

	1	2	3	4	5	6	7	8	9	10	11	12	+	=	-	Pt
Schalley R.	X	0	1	1	2	1	2	2	2	1	2	2	6	4	1	16
Hubner G.	2	X	1	2	1	1	1	2	2	1	2	1	5	6	0	16
Vandenberg Y.	1	1	X	1	1	1	1	2	0	2	2	2	4	6	1	14
Michiels S.	1	0	1	X	1	2	1	2	1	0	2	2	4	5	2	13
De Meulenaere M.	0	1	1	1	X	2	1	1	1	2	2	1	3	7	1	13
Lemmens B.	1	1	1	0	0	X	1	1	2	1	1	2	2	7	2	11
Casaril P.	0	1	1	1	1	1	X	0	2	1	2	1	2	7	2	11
Wollaert B.	0	0	0	0	1	1	2	X	2	1	1	2	3	4	4	10
Kumbi J.	0	0	2	1	1	0	0	0	X	2	1	2	3	3	5	9
Domb D.	1	1	0	2	0	1	1	1	0	X	0	2	2	5	4	9
Vercruysse G.	0	0	0	0	0	1	0	1	1	2	X	1	1	4	6	6
Conrad E.	0	1	0	0	1	0	1	0	0	0	1	X	0	4	7	4

## Barrage

Ronald Schalley - Georges Hubner 2-0

01.32-28 17-22 28x17 11x22 37-32 06-11 41-37 12-17 46-41 08-12 32-28 16-21  
 07.31-26 21-27 35-30 27-31 36x27 22x31 30-25 02-08 33-29 18-23 29x18 13x33  
 13.38x29 31-36 39-33 09-13 44-39 04-09 50-44 13-18 42-38 08-13 48-42 19-23  
 19.34-30 23x34 40x29 18-23 29x18 12x23 37-32 07-12 44-40 14-19 25x14 09x20  
 25.42-37 13-18 32-28 23x32 37x28 20-24 49-44 24x35 28-23 18x29 33x13 15-20  
 31.40-34 10-14 38-33 11-16 34-29 17-22 29-23 12-17 45-40 16-21 33-29 21-27  
 37.40-34 05-10 43-38 10-15 39-33 01-07 38-32 27x38 33x42 22-27 41-37 20-25  
 43.37-32 27x38 42x33 14-20 23-18 20-24 29x20 15x24 34-29 25-30 29x20 30-34  
 49.33-29 34x12 20-14 07-11 13-08

Georges Hubner - Ronald Schalley 1-1

01.32-28 19-23 28x19 14x23 37-32 10-14 41-37 05-10 46-41 14-19 34-29 23x34  
 07.39x30 10-14 44-39 17-21 32-27 21x32 37x28 11-17 41-37 17-22 28x17 12x21  
 13.50-44 07-12 40-34 01-07 44-40 18-23 30-25 13-18 38-32 08-13 34-29 23x34  
 19.39x30 02-08 43-38 21-26 49-43 18-23 40-34 20-24 34-29 23x34 30x39 19-23  
 25.31-27 24-29 33x24 23-28 32x23 14-20 25x14 09x18 39-33 03-09 45-40 18-22  
 31.27x18 12x23 37-32 15-20 40-34 06-11 47-41 11-17 42-37 17-21 32-28 23x32  
 37.38x27 21x32 37x28 07-12 41-37 12-18 43-38 20-24 36-31 04-10 31-27 13-19

**2<sup>de</sup> KLASSE**

Ronde 1 10/05/1998

Serge de Groot - Noel Michel 2-0 1:55/1:30

01.32-28	19-23	28x19	14x23	37-32	10-14	34-30	14-19	41-37	05-10	46-41	10-14
07.30-25	20-24	33-29	24x33	38x29	23x34	39x30	18-23	44-39	12-18	50-44	07-12
13.43-38	01-07	49-43	14-20	25x14	09x20	39-33	04-09	44-39	09-14	32-28	23x32
19.37x28	17-22	28x17	11x22	41-37	06-11	31-26	12-17	33-29	08-12	30-25	16-21
25.35-30	11-16	40-35	07-11	39-33	02-07	30-24	19x30	35x24	13-19	24x13	18x09
31.29-23	20-24	37-31	21-27	47-41	14-20	25x14	09x20	43-39	20-25	41-37	15-20
37.48-43	24-30	33-29	03-08	38-33	30-35	42-38	20-24	29x20	25x14	33-29	14-20
43.38-33	20-25	43-38	25-30	45-40	35x44	39x50	16-21	23-19	08-13	19x08	12x03
49.37-32	11-16	32-28	07-12	28-23	03-09	50-44	09-14	44-40	30-35	40-34	14-20
55.38-32	27x38	33x42	21-27	42-38	20-25	23-19	12-18	19-14	18-23	29x18	22x13
61.31x11	16x07	14-10	25-30	34x25	35-40	10-04	13-19	04-10	19-24	10-15	

Rik Devroe - Raymond Petitjean 0-2 2:10/2:05

01.32-28	17-22	28x17	11x22	37-32	06-11	41-37	12-17	34-29	19-23	46-41	23x34
07.40x29	08-12	45-40	01-06	50-45	20-25	32-28	03-08	37-32	22-27	31x22	18x27
13.32x21	17x26	41-37	15-20	39-34	11-17	44-39	13-19	37-32	10-15	49-44	05-10
19.42-37	17-22	28x17	12x21	29-23	19x28	32x23	09-13	47-42	07-12	33-29	12-17
25.39-33	08-12	44-39	12-18	23x12	17x08	29-23	06-11	33-29	04-09	38-33	11-17
31.35-30	08-12	43-38	12-18	23x12	17x08	38-32	14-19	29-23	19x28	32x23	08-12
37.33-29	02-08	30-24	12-17	39-33	08-12	33-28	13-18	23-19	09-13	19x08	12x03
43.24-19	18-23	29x18	17-22	28x17	21x14	34-30	25x34	40x29	14-19	37-32	20-24
49.29x20	15x24	32-28	03-08	42-37	08-12	36-31	16-21	45-40	12-17	48-43	17-22
55.28x17	21x12	31-27	24-29	27-22	29-33	40-34	10-14	34-30	14-20	37-32	20-24
61.32-28	24x35	28x39	35-40	43-38	40-45	38-33	26-31				

Henri Grau - Valere Hermans 1-1 1:54/1:30

01.34-29	20-25	40-34	15-20	45-40	19-24	35-30	24x35	29-23	18x29	33x15	12-18
07.32-28	07-12	39-33	14-19	50-45	10-14	44-39	35x44	39x50	01-07	37-32	16-21
13.43-39	21-26	32-27	26x37	41x32	05-10	46-41	19-23	28x19	14x23	41-37	17-22
19.50-44	22x31	36x27	11-17	33-28	09-14	28x19	14x23	38-33	03-09	48-43	06-11
25.44-40	17-22	37-31	10-14	43-38	14-19	31-26	22x31	26x37	09-14	49-43	11-17
31.47-41	17-22	32-28	23x32	37x17	12x21	33-28	07-12	34-30	25x34	40x29	02-07
37.38-33	21-26	42-37	04-09	28-22	18x27	29-23	19x28	33x31	12-18	31-27	13-19
43.39-33	08-12	45-40	12-17	33-28	09-13	40-35	19-24	37-32			

Ronde 2 16/05/1998

Henri Grau - Serge de Groot 1-1 1:41/1:30

01.32-28	19-23	28x19	14x23	33-28	23x32	37x28	10-14	39-33	05-10	44-39	17-21
07.41-37	21-26	50-44	11-17	37-32	26x37	32x41	06-11	41-37	01-06	46-41	17-21
13.37-32	14-19	41-37	10-14	34-30	20-24	30-25	18-23	37-31	12-18	31-27	07-12
19.40-34	02-07	34-29	23x34	39x30	18-23	44-40	21-26	36-31	26x37	42x31	12-17
25.48-42	24-29	33x24	14-20	25x14	9x29	40-34	29x40	45x34	04-09	43-39	15-20
31.39-33	17-21	42-37	07-12	49-43	20-24	47-42	12-18	31-26	09-14	26x17	11x31
37.37x26	03-09	26-21	16x27	32x21	23x32	38x27	18-23	33-28	23x32	27x38	



Raymond Petitjean - Noel Michel 2-0

01.32-28 19-23 28x19 14x23 37-32 10-14  
 04.41-37 14-19 33-28 17-22 28x17 12x21  
 07.31-27 21-26 39-33 07-12 33-28 20-24  
 10.34-30 05-10 30-25 10-14 38-33 14-20  
 13.25x14 09x20 42-38 11-17 47-42 06-11  
 16.43-39 02-07 49-43 01-06 28-22 17x28  
 19.33x22 04-09 46-41 09-14 39-33 23-28  
 22.32x23 19x17 44-39 03-09 50-44 18-22  
 25.27x18 13x22 37-32 22-28 32x23 24-30  
 28.35x24 20x18 41-37 08-13 40-34 17-21  
 31.38-32 21-27 32x21 26x17 45-40 17-22  
 34.33-29 11-17 34-30 16-21 30-25 06-11  
 37.40-35 11-16 39-34 21-27 29-24 16-21  
 40.43-39 21-26 24-20 15x24 34-29 24x33  
 43.39x28 22x33 37-31 26x37 42x02 14-19  
 46.35-30

1:40/1:20

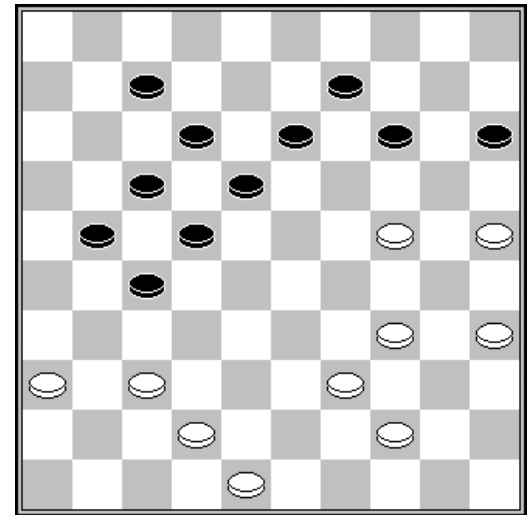

Stand na 40. 43-39

Serge de Groot - Valere Hermans 0-2

01.32-28 19-23 28x19 14x23 37-32 10-14 34-30 13-19 41-37 08-13 46-41 02-08  
 07.30-25 17-21 33-28 21-26 31-27 20-24 39-33 15-20 44-39 05-10 50-44 10-15  
 13.36-31 12-17 41-36 07-12 27-22 18x27 31x22 12-18 47-41 18x27 32x12 8x17  
 19.28-22 17x28 33x22 01-07 37-32 03-08 42-37 08-12 32-28 23x32 37x28 12-18  
 25.41-37 18x27 38-32 27x38 43x32 07-12 48-42 12-18 49-43 11-17 43-38 18-23  
 31.36-31 17-21 31-27 13-18 39-34 18-22 27x29 24x22 34-29 21-27 32x21 26x17  
 37.40-34 17-21 38-32 20-24 29x20 15x24 44-39 22-28 32x23 19x28 42-38 21-27  
 43.45-40 06-11 34-30 27-31 30x10 31x44 40x49 04x15

1:45/1:05

Stand

Hermans V.	5	Devroe R.	3
Petitjean R.	4	Grau H.	3
De Groot S.	3	Michel N.	0

Ronde 4 18/05/1998

Henri Grau - Raymond Petitjean 1-1

01.34-29 19-23 40-34 20-25 45-40 15-20 50-45 10-15 32-28 23x32 37x28 17-22  
 07.28x17 11x22 41-37 06-11 37-32 01-06 32-27 11-17 46-41 14-19 29-24 19x30  
 13.35x24 20x29 33x24 13-19 24x13 08x19 38-33 05-10 34-30 25x34 39x30 02-08  
 19.44-39 08-13 30-25 10-14 33-29 19-24 29x20 15x24 39-33 04-10 40-34 10-15  
 25.42-38 14-20 25x14 09x20 48-42 06-11 33-29 24x33 38x29 13-19 41-37 20-24  
 31.29x20 15x24 37-32 03-09 42-38 19-23 31-26 22x31 26x37 17-22 47-41 11-17  
 37.45-40 24-29 43-39 22-28 40-35 29x40 35x44 17-21 36-31 21-26 41-36 07-11  
 43.44-40 16-21 40-35 18-22 35-30 11-16 30-24 21-27 32x21 16x27 49-44 23-29  
 49.24x33 12-17 44-40 28-32 37x28 26x37 40-34 27-32 38x18 37-42 28-22 17x28  
 55.33x22 42-47 18-12 47-24 12-07 24-02 07-01 02-11 22-18 11x44 34-30 44-17

2:15/2:15

Valere Hermans - Noel Michel 1-1

01.32-28 19-23 28x19 14x23 33-28 23x32 37x28 17-21 39-33 21-26 44-39 26x37  
 07.41x32 16-21 46-41 21-26 41-37 11-16 34-29 06-11 39-34 01-06 49-44 18-23  
 13.29x18 13x22 28x17 12x21 32-28 07-12 37-32 21-27 32x21 26x17 34-29 17-22

1:30/2:06

19.28x17 11x22 42-37 06-11 44-39 11-17 40-34 17-21 45-40 10-14 37-31 21-26  
 25.47-42 26x37 42x31 20-25 38-32 05-10 43-38 14-20 32-27 12-17 27x18 08-13  
 31.18-12 17x 8 48-42 20-24 29x20 25x14 31-27 02-07 42-37 15-20 34-29 10-15  
 37.40-34 14-19 29-23 19x28 33x22 13-19 36-31 07-12 37-32 09-13 31-26 12-17  
 43.22x11 16x 7 27-21 04-09 32-27 13-18 50-45 08-12 21-16 03-08 45-40 19-23  
 49.26-21 08-13 27-22 18x27 21x32 13-18 32-27 09-13 35-30 12-17 39-33 13-19  
 55.38-32 07-12 33-28 20-25 40-35 15-20 16-11 17x 6 28-22 23-28 22x15 28x37  
 61.15-10 37-42 10-05 42-47 27-21 47-15 05-28 15-20 28-37 20-03 37-26 06-11  
 67.26-48 11-16 30-24 16x27 48-39 27-32 39-50 32-38 50-45 38-43 24-19 43-49  
 73.19-13 49-16

Serge de Groot - Rik Devroe 1-1 1:49/2:25  
 01.32-28 17-22 28x17 11x22 37-32 06-11 41-37 12-17 46-41 08-12 32-27 01-06  
 07.34-30 19-23 30-25 14-19 25x14 09x20 33-29 23x34 40x29 03-09 44-40 10-14  
 13.49-44 02-08 39-34 05-10 44-39 19-23 50-44 14-19 31-26 22x31 36x27 17-21  
 19.26x17 11x31 37x26 07-11 38-32 10-14 41-36 20-24 29x20 15x24 32-28 23x32  
 25.34-29 24x33 39x37 19-23 44-39 14-19 39-34 12-17 34-30 17-22 37-31 08-12  
 31.40-34 09-14 43-38 04-10 30-25 19-24 34-30 14-19 38-32 22-27 32x21 16x27  
 37.31x22 18x27 42-38 23-28 45-40 13-18 40-34 18-23 47-41 12-18 48-43 11-17  
 43.41-37 10-14 43-39 06-11 39-33 28x39 34x43 17-22 37-31 23-29 43-39 11-17  
 49.38-32 27x38 31-27 22x31 36x27 38-42 27-21 42-48 21x34 24-29 34x23 48x12  
 55.30-24 19x30 35x24

## Stand

Hermans V.	6	Devroe R.	4
Petitjean R.	5	Grau H.	4
De Groot S.	4	Michel N.	1

## Ronde 5 19/05/1998

Rik Devroe - Valere Hermans 2-0 1:30/1:05  
 01.32-28 17-21 37-32 11-17 41-37 07-11 34-29 20-25 39-34 21-26 44-39 19-23  
 07.28x19 14x23 47-41 10-14 50-44 01-07 32-28 23x32 37x28 26x37 41x32 17-22  
 13.28x17 11x22 42-37 05-10 46-41 13-19 29-23 19x28 32x23 18x29 34x23 14-20  
 19.39-34 07-11 44-39 11-17 37-31 06-11 31-26 02-07 41-37 16-21 38-32 11-16  
 25.37-31 20-24 31-27 22x31 36x27 09-13 34-30 25x34 39x19 13x24 33-28 24-29  
 31.23x34 12-18 28-23 18x29 34x23 08-13 43-38 10-14 49-43 03-08 32-28 21x32  
 37.38x27 07-12 27-22 04-09 22x11 16x07 40-34 12-17 43-38 07-12 38-32 13-18  
 43.45-40 18x29 34x23 08-13 32-27 13-18 48-43 18x29 27-22 29-33 22x11 33x22  
 49.11-06 09-13 06-01 13-18 26-21 14-20 35-30

Raymond Petitjean - Serge de Groot 2-0 2:20/2:20  
 01.32-28 18-23 34-29 23x34 40x29 12-18 44-40 07-12 50-44 01-07 37-32 20-25  
 07.41-37 16-21 31-27 21-26 37-31 26x37 42x31 14-20 47-42 10-14 46-41 05-10  
 13.41-37 17-22 28x17 11x22 40-34 06-11 44-40 19-24 49-44 11-16 34-30 25x23  
 19.33-28 22x33 39x30 20-24 30x19 14x23 31-26 10-14 37-31 14-19 44-39 09-14  
 25.39-33 04-09 43-39 14-20 48-43 20-24 33-28 09-14 28-22 15-20 22-17 12x21  
 31.26x17 07-12 31-26 12x21 26x17 24-29 36-31 08-12 17x08 03x12 31-26 12-17  
 37.39-34 20-25 32-28 23x21 34x12 17x08 26x17 19-24 43-39 14-19 38-32 24-30  
 43.35x24 19x30 32-27 02-07 40-34 07-12 27-21 16x27 17-11 27-32 11-06 13-19  
 49.34-29 12-18 29-24 30-34 24x02 34x43 02-08 43-49 08-19 49-35 19x46 35-24

55.42-37 24-08 37-31 25-30 31-26 30-34 46-28 08-30 28-44 30-35 44-49 35-30  
 61.06-01 18-22 01x40 30-19 40-44 19-28 44-50 28-19 50x06 19-14 26-21 14-19  
 67.21-16 19-02 49-35 02-07

Noel Michel - Henri Grau 0-2  
 01.34-30 20-25 32-28 25x34 39x30 16-21  
 04.44-39 18-22 30-25 11-16 50-44 06-11  
 07.40-34 13-18 37-32 09-13 41-37 01-06  
 10.47-41 21-27 32x21 16x27 34-30 27-32  
 13.38x27 14-20 25x23 18x47 27x09 04x13  
 16.39-34 47-20 43-39 20-09 37-32 10-14  
 19.41-37 17-22 28x17 11x22 31-26 07-11  
 22.48-43 12-17 37-31 09-04 31-27 22x31  
 25.36x27 14-20 46-41 20-25 41-36 11-16  
 28.30-24 03-09 44-40 13-19 24x13 09x18  
 31.34-30 25x34 39x30 02-07 43-38 07-12  
 34.27-21 16x27 32x21 06-11 21-16 05-10  
 37.16x07 12x01 38-32 10-14 32-27 18-22  
 40.27x18 04x27 30-24

1:10/1:30

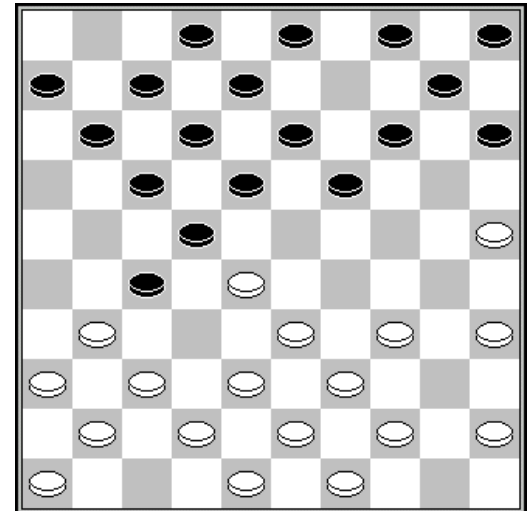

Stand na 11. 16x27

Stand

Petitjean R.	7	Hermans V.	6
Devroe R.	6	De Groot S.	4
Grau H.	6	Michel N.	1

Ronde 6 20/05/1998

Noel Michel - Serge de Groot 0-2  
 01.34-30 20-25 32-28 25x34 39x30 19-24  
 04.30x19 14x32 37x28 10-14 41-37 14-19  
 07.44-39 17-21 50-44 05-10 40-34 10-14  
 10.44-40 21-26 37-32 26x37 42x31 12-17  
 13.47-42 07-12 46-41 17-21 41-37 21-26  
 16.31-27 01-07 37-31 26x37 42x31 04-10  
 19.34-30 15-20 49-44 20-24 48-42 18-23  
 22.40-34 12-18 27-22 18x27 31x22 11-17  
 25.22x11 06x17 42-37 10-15 30-25 17-22  
 28.28x17 24-29 33x24 19x30 35x24 14-20  
 31.25x14 09x49 17-11 49-35 36-31 35-19  
 34.11-06 07-11 06x17 13-18 31-26 15-20  
 37.39-33 18-22 17x28 16-21 26x17 19-05  
 40.28x19 05x12

0:50/1:00

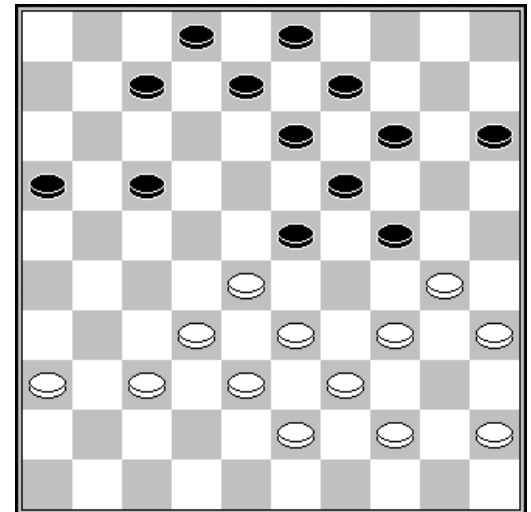

Stand na 26. 10-15

Valere Hermans - Henri Grau 1-1 0:15/0:20  
 01.32-28 19-23 28x19 14x23 34-30 10-14 31-27 14-19 30-25 17-22 25x14 22x31  
 07.36x27 19x10 40-34 10-14 44-40 05-10 50-44 11-17 35-30 06-11 30-25 14-19  
 13.37-32 10-14 41-37 01-06 46-41 17-22 41-36 22x31 37x26 11-17 34-29 23x34  
 19.40x29 07-11 29-24 19x30 25x34 17-22 32-27 22x31 26x37 14-19 38-32 19-23  
 25.34-29 23x34 39x30 13-19 44-39 08-13 42-38 15-20 30-25 18-23 25x14 19x10  
 31.33-29 23x34 39x30 10-14 30-25 14-20 25x14 09x20 38-33 04-09 47-42 02-08  
 37.42-38 13-19 43-39 08-13 49-44 12-18 45-40 03-08



Raymond Petitjean - Rik Devroe 0-2  
1:02/0:47

01.31-26 19-23 33-28 17-22 28x17 11x22  
04.36-31 07-11 32-27 01-07 41-36 14-19  
07.34-29 23x34 40x29 10-14 46-41 16-21  
10.26x28 18-23 29x18 12x21 31-26 13-18  
13.26x17 11x22 37-32 05-10 41-37 07-11  
16.39-33 09-13 45-40 04-09 43-39 02-07  
19.50-45 07-12 49-43 19-23 32-27 22x31  
22.36x27 12-17 47-41 14-19 40-34 10-14  
25.37-32 08-12 44-40 23-29 34x23 19x46  
28.35-30 46-41 39-34 41-36 34-29 36x19

Stand na 25. 08-12

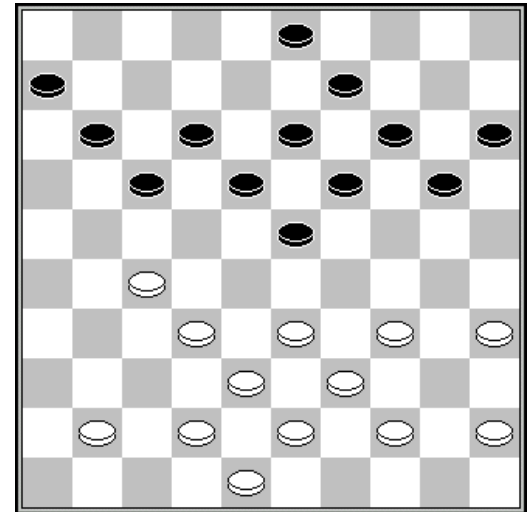

Stand

Devroe R.	8	Petitjean R.	7
Grau H.	7	De Groot S.	6
Hermans V.	7	Michel N.	1

Ronde 7 21/05/1998

Raymond Petitjean - Valere Hermans 0-2

01.33-28 18-22 38-33 12-18 31-26 07-12  
04.37-31 01-07 42-38 20-25 47-42 14-20  
07.41-37 10-14 34-29 05-10 46-41 19-23  
10.28x19 14x34 40x29 22-27 31x22 18x27  
13.32x21 16x27 37-32 11-16 32x21 16x27  
16.44-40 17-22 41-37 06-11 50-44 10-14  
19.37-32 11-16 32x21 16x27 42-37 14-19  
22.40-34 13-18 38-32 27x38 33x42 09-13  
25.37-32 04-09 36-31 07-11 44-40 11-16  
28.31-27 22x31 26x37 25-30 34x23 12-17  
31.23x21 16x47 39-33 47-36 33-28 36-47  
34.29-23 47-20 35-30 20-14 37-32 14-10  
37.30-25 10- 4 40-35 13-18 23x12 8x17  
40.28-23 17-22 23-19 09-13 19x08 02x13  
43.43-39 04-09 48-43 15-20 25x14 09x20  
46.35-30 20-14 30-25 14x46 25-20 46-37  
49.20-15 22-27 45-40 37-14 40-34 27-31  
52.34-30 31-37 30-24

2:28/2:15

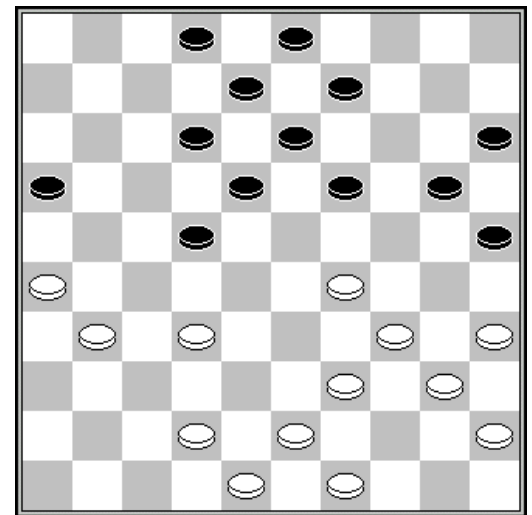

Stand na 27. 11-16

Serge de Groot - Henri Grau 1-1

1:50/1:57

01.32-28 18-22 37-32 12-18 41-37 07-12	32-27 19-23 28x19 14x23	46-41 10-14
07.34-29 23x34 40x29 01-07 29-24 20x29	33x24 17-21 39-33 21x32	37x17 12x21
13.33-28 21-26 41-37 07-12 37-32 26x37	42x31 05-10 44-39 18-23	28x19 14x23
19.45-40 13-18 32-27 09-13 47-42 11-17	50-45 17-22 35-30 13-19	24x13 8x19
25.39-33 10-14 40-34 12-17 43-39 03-08	45-40 08-13 40-35 14-20	49-43 06-11
31.31-26 22x31 26x37 17-22 30-25 11-17	25x14 19x10 34-30 02-07	39-34 07-12
37.30-25 10-14 34-30 17-21 43-39 21-26	39-34 12-17 33-29 17-21	29-24 14-19
43.34-29 23x34 30x39 19x30 35x24 13-19	24x13 18x09 39-33	

Rik Devroe - Noel Michel		2-0		1:40/1:40							
01.32-28	19-23	28x19	14x23	37-32	10-14	41-37	14-19	46-41	05-10	35-30	10-14
07.30-25	17-21	32-28	23x32	37x28	21-26	41-37	18-23	38-32	12-18	42-38	07-12
13.47-42	11-17	34-29	23x34	40x29	01-07	28-23	19x28	33x11	6x17	39-33	13-19
19.44-40	08-13	49-44	02-08	44-39	17-21	50-44	21-27	31x22	18x27	32x21	16x27
25.29-23	19x28	33x31	07-11	31-27	13-19	39-33	09-13	44-39	04-09	37-31	26x37
31.42x31	20-24	40-35	19-23	31-26	11-16	48-42	23-29	27-22	12-17	22x11	16x07
37.26-21	14-20	25x14	09x20	36-31	20-25	39-34	29x40	35x44	24-30	31-26	13-18
43.44-40	30-35	40-34	18-22	43-39	15-20	45-40	35x44	39x50	03-09	21-16	22-27
49.33-29	20-24	29x20	25x14	26-21	27-31	38-33	14-20	21-17	09-14	34-29	14-19
55.17-11	08-12	11x02	31-37	02x15	37x48	16-11	48-31	11-06	12-17	06-01	31-04
61.01-06	17-21	15-10	04x15	33-28							

## Stand

Devroe R.	10	De Groot S.	7
Hermans V.	9	Petitjean R.	7
Grau H.	8	Michel N.	1

## Ronde 8 22/05/1998

Noel Michel - Raymond Petitjean		1-1		1:35/2:00							
01.34-30	20-25	32-28	25x34	39x30	15-20	44-39	17-22	28x17	11x22	37-32	06-11
07.32-27	01-06	50-44	10-15	31-26	22x31	26x37	11-17	37-32	19-23	30-25	07-11
13.41-37	16-21	47-41	21-26	32-28	23x32	37x28	20-24	36-31	26x37	41x32	13-19
19.40-34	08-13	34-29	02-08	29x20	15x24	44-40	05-10	40-34	18-23	34-29	23x34
25.39x30	13-18	46-41	09-13	41-36	04-09	49-44	18-23	33-29	24x22	32-28	22x33
31.38x16	17-22	30-24	19x30	25x34	22-27	44-39	14-19	34-30	19-23	42-37	13-18
37.45-40	08-13	40-34	03-08	30-25	23-28	34-30	18-23	39-33	28x39	43x34	13-19
43.34-29	23x34	30x39	19-24	39-34	10-14	48-42	14-19	34-30	24-29	42-38	09-13
49.37-31	27-32	38x27	29-33	30-24	19x30	35x24	13-18	24-20	33-38	20-15	38-42
55.31-26	42-48	15-10	48-34	27-21							

Henri Grau - Rik Devroe		0-2			
01.34-29	19-23	40-34	14-19	45-40	10-14
04.50-45	05-10	32-28	23x32	37x28	17-22
07.28x17	11x22	41-37	07-11	37-32	01-07
10.46-41	11-17	42-37	07-11	48-42	17-21
13.31-26	21-27	32x21	16x27	37-31	19-23
16.35-30	12-17	30-25	13-19	40-35	09-13
19.44-40	03-09	42-37	08-12	34-30	23x34
22.40x29	20-24	29x20	15x24	37-32	02-08
25.32x21	22-28	33x22	18x16	39-33	13-18
28.47-42	18-23	41-37	09-13	49-44	13-18
31.44-40	08-13	31-27	04-09	37-31	10-15
34.33-29	23x34	40x20	15x24	43-39	18-23
37.27-22	17x28	26-21	16x27	31x33	13-18
40.45-40	14-20	25x03	18-22	03x28	23x45
43.33-29	24x33	30-24	19x30	35x24	33-38
46.42x33	45-50				

1:56/1:48

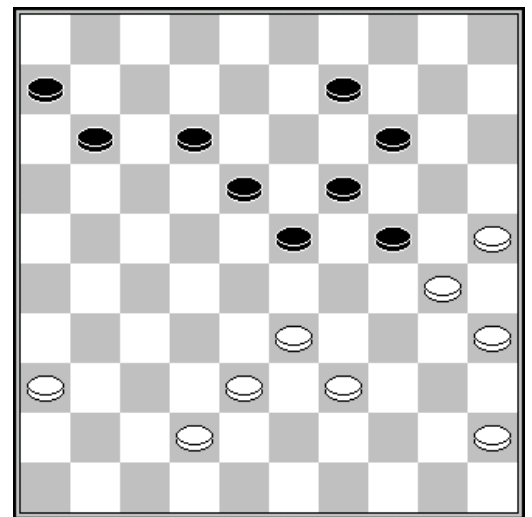

Stand na 39. 13-18

Valere Hermans - Serge de Groot		1-1		2:43/2:15							
01.32-28	18-23	34-29	23x34	40x29	12-18	44-40	07-12	40-34	20-25	37-32	14-20
07.41-37	19-23	28x19	13x24	50-44	01-07	44-40	09-13	49-44	04-09	32-28	17-22

13.28x17	11x22	31-26	10-14	46-41	05-10	37-31	07-11	41-37	02-07	47-41	11-17
19.37-32	14-19	31-27	22x31	26x37	17-22	32-28	07-11	28x17	11x22	38-32	16-21
25.32-28	21-26	28x17	12x21	37-32	21-27	32x21	26x17	43-38	17-22	48-43	10-14
31.41-37	06-11	37-31	11-16	31-26	08-12	38-32	22-27	32x21	16x27	35-30	24x35
37.33-28	19-24	28-22	24x33	22x31	12-17	39x28	03-08	42-38	14-19	38-32	18-22
43.43-39	22x33	39x28	19-24	31-27	24-30	34-29	13-18	29-23	18x29	27-22	08-12
49.22x11	09-13	11-06	12-17	32-27	13-18	27-21	20-24	21x34	30x50	28-23	35x44
55.06-01	44-49	23-18	50-17	01-06	17-08						

## Stand

Devroe R.	12	De Groot S.	8
Hermans V.	10	Petitjean R.	8
Grau H.	8	Michel N.	2

## Ronde 9 23/05/1998

Rik Devroe - Serge de Groot	1-1	1:50/1:48									
01.32-28	18-23	34-29	23x34	40x29	12-18	44-40	07-12	50-44	01-07	37-32	20-25
07.39-34	19-23	28x19	14x23	44-39	10-14	41-37	14-19	46-41	05-10	49-44	10-14
13.33-28	17-22	28x17	11x22	31-27	22x31	36x27	06-11	39-33	14-20	33-28	11-17
19.38-33	20-24	29x20	25x14	43-39	14-20	42-38	09-14	35-30	20-24	30-25	04-09
25.48-43	14-20	25x14	09x20	34-29	23x34	40x29	17-22	28x17	12x21	41-36	07-12
31.47-42	02-07	45-40	03-09	40-35	21-26	27-22	18x27	32x21	16x27	29-23	19x28
37.33x31	12-18	31-27	09-14	37-32	14-19	44-40	20-25	38-33	07-12	42-38	18-23
43.33-28	12-18	28-22	26-31								

Raymond Petitjean - Henri Grau	0-2	1:20/0:50									
01.33-28	18-22	38-33	12-18	31-26	07-12	37-31	01-07	34-29	20-25	42-38	14-20
07.47-42	10-14	41-37	05-10	46-41	19-24	39-34	22-27	31x22	18x27	32x21	16x27
13.43-39	25-30	34x25	27-31	36x27	17-22	27x18	12x23	42-38	13-18	48-42	09-13
19.44-39	07-12	50-44	23-29	37-32	04-09	41-37	18-22	37-31	11-16	32-27	12-17
25.27x18	13x22	31-27	22x31	26x37	09-13	40-34	29x40	45x34	24-30	35x24	20x40
31.44x35	16-21	38-32	06-11	33-28	13-18	37-31	11-16	35-30	08-12	39-34	18-22

Noel Michel - Valere Hermans	0-2	2:05/2:07									
01.34-30	17-22	33-28	22x33	39x28	11-17	30-25	07-11	43-39	19-23	28x19	14x23
07.25x14	10x19	35-30	05-10	30-25	10-14	49-43	01-07	32-28	23x32	37x28	17-21
13.41-37	21-26	37-32	26x37	32x41	11-17	41-37	07-11	37-32	16-21	46-41	21-27
19.32x21	17x26	41-37	04-10	37-32	19-23	28x19	14x23	39-33	10-14	33-28	13-19
25.42-37	08-13	47-42	02-08	44-39	12-17	50-44	11-16	37-31	26x37	42x31	17-21
31.31-27	21-26	39-33	26-31	44-39	31x22	28x17	08-12	17x08	13x02	40-35	09-13
37.35-30	15-20	30-24	20x29	33x24	19x30	25x34	02-08	45-40	08-12	39-33	06-11
43.40-35	11-17	34-30	17-22	30-25	22-28	33x22	18x27	32x21	16x27	38-33	12-17
49.35-30	17-21	43-38	13-19	33-29	23x34	30x39	19-23	38-33	21-26	39-34	27-32
55.34-30	32-37	30-24	26-31	36x27	37-41	27-21	41-47	21-17	47x15	17-11	03-08
61.11-06	08-12	48-43	15-24	43-39	24-29	06-01	29-45	01x29	45x23		

## Stand

Devroe R.	13	De Groot S.	9
Hermans V.	12	Petitjean R.	8
Grau H.	10	Michel N.	2

## Ronde 10 24/05/1998

Serge de Groot - Raymond Petitjean 2-0 0:52/1:02  
 01.32-28 17-21 37-32 11-17 31-26 18-22 41-37 07-11 34-29 20-24 29x20 15x24  
 07.40-34 01-07 44-40 13-18 50-44 21-27 32x21 16x27 37-31 09-13 46-41 10-15  
 13.41-37 05-10 34-30 27-32 38x27 24-29 33x24 22x33 39x28 17-22 28x17 12x41  
 19.42-37 41x32 44-39 07-12 47-42 04-09 30-25 19x30 35x24 12-17 42-38 08-12  
 25.38x27 17-22 39-33 11-17 33-29 02-07 43-38 14-19 29-23 18x20 25x05 19-24  
 31.27x18 13x22 05-46

Henri Grau - Noel Michel 2-0 1:10/1:32  
 01.34-29 17-21 40-34 21-26 45-40 11-17 50-45 17-21 32-28 18-22 28x17 19-23  
 07.29x18 13x11 35-30 08-13 30-25 12-18 31-27 21x32 37x28 02-08 41-37 18-23  
 13.28x19 14x23 25x14 10x19 37-32 05-10 46-41 10-14 41-37 07-12 40-35 11-17  
 19.44-40 17-21 35-30 21-27 32x21 26x17 30-25 14-20 25x14 19x10 38-32 01-07  
 25.34-29 23x34 40x29 10-14 42-38 07-11 45-40 16-21 32-28 11-16 36-31 21-26  
 31.38-32 17-21 43-38 12-18 39-34 21-27 31x22 18x27 32x21 26x17 49-43 16-21  
 37.43-39 06-11 38-32 11-16 37-31 14-19 47-42 15-20 42-37 20-24 29x20 19-23  
 43.28x19 13x15 31-26 08-12 37-31 03-08 33-29 09-13 31-27 13-18 29-23 18x29  
 49.34x23 04-09 39-34 09-13 34-29 15-20 40-34 13-18 34-30 08-13 30-24 17-22  
 55.26x19 22x31 23x12 31-36 24x15 36-41 12-08 16-21 08-02 21-26 32-27 41-46  
 61.29-23

Valere Hermans - Rik Devroe 1-1 1:50/1:50  
 01.32-28 19-23 28x19 14x23 34-30 20-25 40-34 10-14 44-40 05-10 50-44 17-22  
 07.31-26 11-17 37-32 06-11 41-37 01-06 46-41 22-27 32x21 16x27 33-29 14-20  
 13.30-24 17-22 35-30 09-14 40-35 14-19 44-40 10-14 37-31 12-17 42-37 08-12  
 19.37-32 11-16 32x21 16x27 41-37 07-11 39-33 02-08 47-41 03-09 43-39 04-10  
 25.48-43 11-16 38-32 27x38 33x42 23-28 29-23 20x29 23x32 19-23 31-27 22x31  
 31.36x27 13-19 42-38 06-11 49-44 09-13 41-36 17-22 27-21 16x27 32x21 22-28  
 37.37-31 11-16 21-17 12x21 26x17 28-32 38x27 29-33 39x28 23x12 44-39

	1	2	3	4	5	6	+	=	-	Pt
Devroe R.	X	2 1	1 2	1 1	0 2	2 2	5	4	1	14
Hermans V.	0 1	X	1 1	2 1	2 2	1 2	4	5	1	13
Grau H.	1 0	1 1	X	1 1	1 2	2 2	3	6	1	12
De Groot S.	1 1	0 1	1 1	X	0 2	2 2	3	5	2	11
Petitjean R.	2 0	0 0	1 0	2 0	X	2 1	3	2	5	8
Michel N.	0 0	1 0	0 0	0 0	0 1	X	0	2	8	2