

BELGISCH KAMPIOENSCHAP 1997

In dezelfde reeks verschenen :

Belgisch Kampioenschap

*1969 / 1970 / 1971 / 1972 / 1973 / 1974 / 1975 / 1976 / 1977
1978 / 1980 / 1981 / 1983 / 1984 / 1985 / 1986 / 1987 / 1989
1990 / 1991 / 1992 / 1993 / 1994 / 1995 / 1996 / 1997 / 1998
1999 / 2000 / 2001 / 2002 / 2003 / 2004 / 2005 / 2006 / 2007
2008 / 2009 / 2010 / 2011 / 2012 / 2013 / 2014 / 2015 / 2016
2017 / 2018 / 2019*

Belgisch Kampioenschap ½ finale 1988

V.U.
Borghoms F.
Homebrew.ed@telenet.be

HOOFDKLASSE 2^{DE} KLASSE

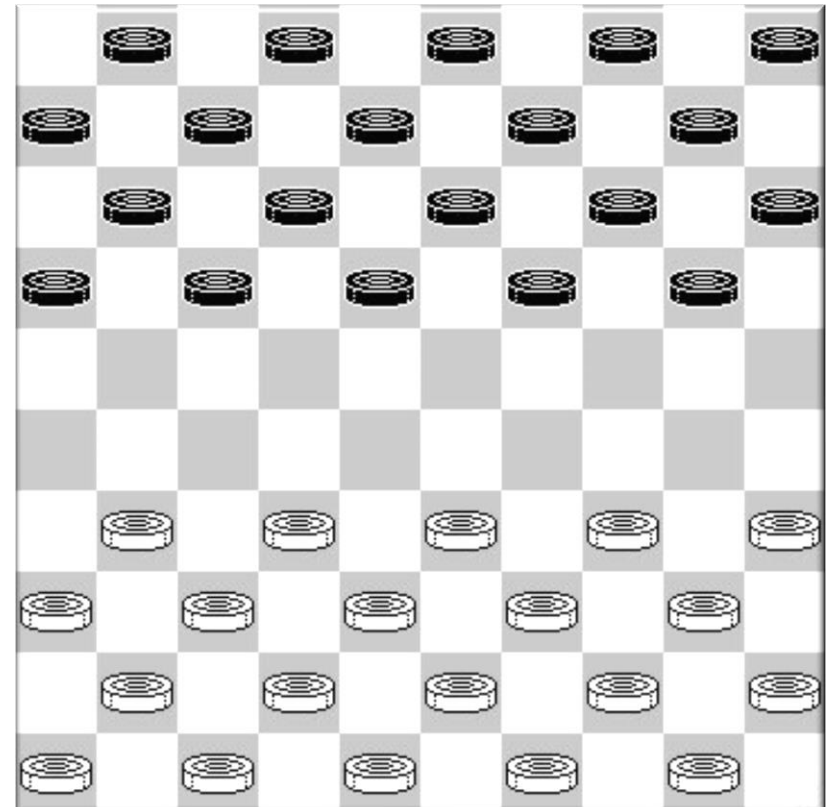

HOOFDKLASSE

Ronde 1 13/04/1997

Eric Conrad - Georges Hubner 0-2
 01.32-28 19-23 28x19 14x23 37-32 10-14
 04.41-37 14-19 46-41 05-10 32-28 23x32
 07.37x28 10-14 41-37 17-22 28x17 12x21
 10.34-30 07-12 30-25 01-07 40-34 21-26
 13.44-40 11-17 50-44 07-11 38-32 17-21
 16.43-38 12-17 34-30 08-12 33-28 18-22
 19.49-43 22x33 39x28 12-18 28-23 18x29
 22.30-24 19x30 35x33 13-18 33-28 09-13
 25.31-27 04-09 43-39 02-08 28-23 18x29
 28.27-22 17x28 32x34 08-12 34-29 11-17
 31.40-34 12-18 39-33 13-19 33-28 17-22
 34.28x17 21x12 37-32 06-11 38-33 19-24
 37.45-40 14-19 25x23 11-17 29x20 18x27
 40.44-39 15x24 39-33 09-14 40-35 12-18
 43.42-37 17-21 36-31 27x36 47-41 36x47
 46.34-30 47x29 30x10 29-47 37-31 26x37
 49.10-05 03-09 05x46 21-27

2:00/1:47

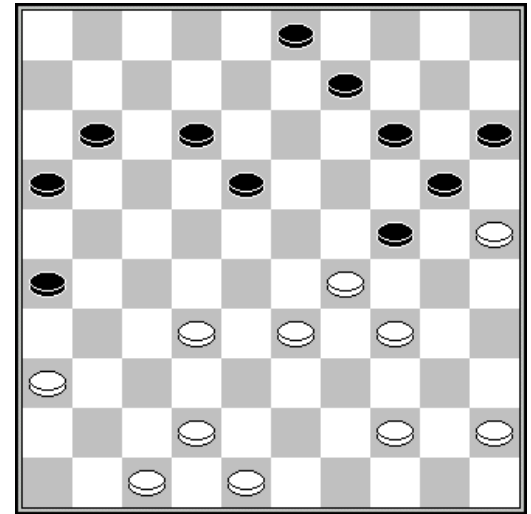

Stand na 36. 19-24

Patrick Casaril - Bernard Lemmens 1-1 1:10/1:12
 01.32-28 19-23 28x19 14x23 37-32 10-14 41-37 14-19 46-41 05-10 35-30 20-25
 07.33-29 17-22 31-27 22x31 36x27 11-17 40-35 06-11 30-24 19x30 35x24 17-21
 13.38-33 21-26 43-38 11-17 44-40 17-21 50-44 12-17 33-28 07-12 28x19 17-22
 19.41-36 22x31 36x27 12-17 27-22 18x27 29-23 17-22 39-33 27-31 32-28 01-07
 25.28x17 21x12 44-39 13-18 34-29 09-13 49-43 07-11 24-20 13x24 47-41 25x14
 31.29x09 18x29 33x24 04x13 41-36 11-17 36x27 12-18 39-33 17-22 37-31 26x37
 37.42x31 13-19 24x13 08x19 38-32 19-23 33-29 23x34 40x29

2:07/2:30

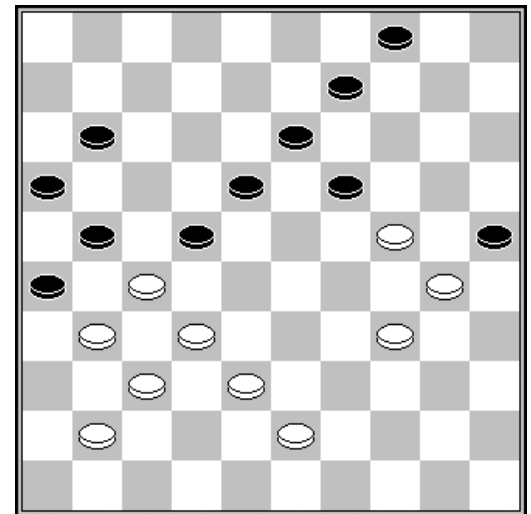

Stand na 43. 17-22

Stephan Michiels - Danny Verschueren 0-2
 01.33-28 18-22 31-27 22x33 39x28 19-23
 04.28x19 14x23 38-33 10-14 34-30 12-18
 07.44-39 14-19 30-25 07-12 25x14 19x10
 10.50-44 10-14 39-34 05-10 44-39 14-19
 13.35-30 17-21 40-35 21-26 30-24 19x30
 16.34x25 10-14 35-30 11-17 45-40 01-07
 19.39-34 15-20 40-35 14-19 25x14 19x10
 22.43-38 10-14 33-29 14-20 30-25 13-19
 25.25x14 19x10 38-33 10-15 42-38 17-21
 28.49-43 08-13 47-42 02-08 33-28 15-20
 31.28x19 13x33 38x29 08-13 43-39 03-08
 34.35-30 20-25 39-33 07-11 36-31 12-17
 37.42-38 17-22 48-43 13-19 29-24 08-13
 40.33-29 11-17 38-33 06-11 33-28 22x33
 43.29x38 17-22 34-29 25x23 38-33 19x30
 46.32-28 21x32 28x08 11-17 37x28 26x37
 49.41x32 09-13 08x19 30-34 19-14 34-40
 52.43-39 40-45 46-41 45-50 41-36 16-21
 55.39-34 21-26 34-29 17-21 28x17 50x06 29-24

| | | | | | | | | | | | |
|----------------------------------|-------|-------|-------|-------|-------|-------|-------|-------|-------|-------|-----------|
| Valere Hermans - Ronald Schalley | | | | | | | | | | 1-1 | 2:35/2:20 |
| 01.33-28 | 20-25 | 39-33 | 14-20 | 44-39 | 10-14 | 49-44 | 05-10 | 31-27 | 19-23 | 28x19 | 14x23 |
| 07.33-28 | 09-14 | 28x19 | 14x23 | 39-33 | 10-14 | 44-39 | 13-19 | 33-28 | 08-13 | 39-33 | 02-08 |
| 13.33-29 | 17-22 | 28x17 | 11x31 | 37x26 | 19-24 | 32-27 | 24x33 | 38x29 | 04-09 | 41-37 | 14-19 |
| 19.37-31 | 20-24 | 29x20 | 25x14 | 42-38 | 06-11 | 46-41 | 15-20 | 47-42 | 12-17 | 34-30 | 07-12 |
| 25.50-44 | 17-22 | 44-39 | 11-17 | 30-25 | 20-24 | 41-37 | 23-28 | 38-32 | 01-06 | 32x23 | 19x28 |
| 31.39-33 | 28x39 | 43x34 | 13-19 | 34-30 | 08-13 | 48-43 | 24-29 | 40-34 | 29x40 | 45x34 | 19-23 |
| 37.34-29 | 23x34 | 30x39 | 13-19 | 42-38 | 09-13 | 35-30 | 19-23 | 30-24 | 06-11 | 37-32 | 22-28 |
| 43.24-20 | 28x37 | 31x42 | 13-19 | 20x 9 | 3x14 | 42-37 | 19-24 | 37-31 | 17-22 | 38-33 | 11-17 |
| 49.43-38 | 23-28 | 38-32 | 28x37 | 31x42 | 22x31 | 36x27 | 18-23 | 39-34 | 12-18 | 42-37 | 14-19 |
| 55.37-32 | 24-30 | 33-29 | 30x39 | 29-24 | 19x30 | 25x43 | 17-22 | 43-39 | 22x31 | 26x37 | 18-22 |
| 61.39-34 | 16-21 | 37-31 | 21-26 | | | | | | | | |

Marc De Meulenaere - Yves Vandenberg 1-1

| | | | | | |
|----------|-------|-------|-------|-------|-------|
| 01.32-28 | 18-22 | 37-32 | 12-18 | 41-37 | 07-12 |
| 04.46-41 | 01-07 | 31-26 | 20-25 | 36-31 | 14-20 |
| 07.32-27 | 10-14 | 37-32 | 05-10 | 42-37 | 19-23 |
| 10.28x19 | 14x23 | 48-42 | 09-14 | 34-29 | 23x34 |
| 13.40x29 | 03-09 | 45-40 | 14-19 | 50-45 | 20-24 |
| 16.29x20 | 25x14 | 39-34 | 19-23 | 35-30 | 14-20 |
| 19.30-25 | 22-28 | 25x 3 | 28x50 | 43-39 | 50x22 |
| 22.34-29 | 23x34 | 40x29 | 16-21 | 27x16 | 22x36 |
| 25.03-25 | 04-09 | 25x03 | 13-19 | 37-31 | 36x22 |
| 28.32-27 | 22x48 | 41-37 | 48x31 | 26x37 | 19-24 |
| 31.29x20 | 15x24 | 03-25 | 17-21 | 16x27 | 10-14 |
| 34.25x22 | 11-17 | 22x11 | 06x17 | 49-43 | 12-18 |
| 37.43-39 | 07-12 | 38-33 | 18-23 | 47-42 | 12-18 |
| 40.42-38 | 17-22 | 37-31 | 08-13 | 39-34 | 02-07 |
| 43.45-40 | 07-11 | 40-35 | 11-16 | 38-32 | 16-21 |
| 46.27x16 | 22-28 | 33x22 | 18x36 | 16-11 | |

Stand na 19. 30-25

1:25/1:30

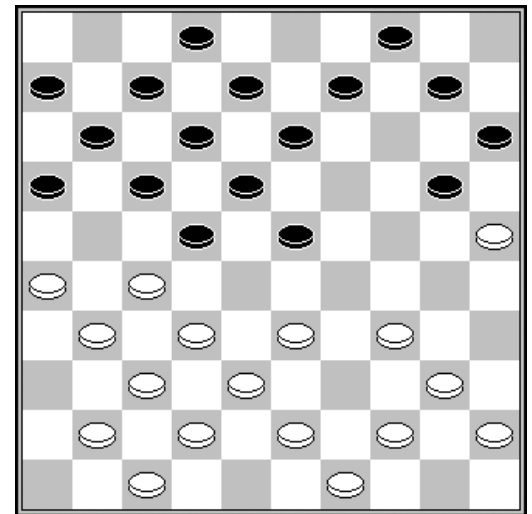

| | | | | | | | | | | | |
|-------------------------------|-------|-------|-------|-------|-------|-------|-------|-------|-------|-------|-----------|
| Rudi Claes - Mark Werrebrouck | | | | | | | | | | 0-2 | 1:53/1:45 |
| 01.34-30 | 19-23 | 30-25 | 20-24 | 33-28 | 14-19 | 40-34 | 17-21 | 34-30 | 21-26 | 39-33 | 16-21 |
| 07.44-39 | 10-14 | 31-27 | 11-16 | 37-31 | 26x37 | 42x31 | 15-20 | 31-26 | 05-10 | 26x17 | 12x21 |
| 13.39-34 | 10-15 | 45-40 | 07-12 | 41-37 | 24-29 | 33x24 | 20x29 | 47-42 | 15-20 | 30-24 | 19x39 |
| 19.28x10 | 4x15 | 43x23 | 18x29 | 25x14 | 09x20 | 49-43 | 13-19 | 27-22 | 19-24 | 43-39 | 06-11 |
| 25.50-45 | 08-13 | 40-34 | 29x40 | 45x34 | 02-08 | 32-28 | 01-06 | 38-33 | 11-17 | 22x11 | 6x17 |
| 31.36-31 | 12-18 | 46-41 | 18-22 | 41-36 | 21-27 | 34-29 | 27-32 | 39-34 | 32x41 | 36x47 | 03-09 |
| 37.42-38 | 16-21 | 31-26 | 20-25 | 29x20 | 15x24 | 28-23 | 09-14 | 48-42 | 14-20 | 47-41 | 22-27 |
| 43.41-36 | | | | | | | | | | | |

Ronde 2 19/04/1997

| | | | | | | | | | | | |
|----------------------------------|-------|-------|-------|-------|-------|-------|-------|-------|-------|-------|-----------|
| Bernard Lemmens - Georges Hubner | | | | | | | | | | 1-1 | 1:06/0:37 |
| 01.32-28 | 17-22 | 28x17 | 11x22 | 37-32 | 06-11 | 41-37 | 12-17 | 34-29 | 19-23 | 46-41 | 23x34 |
| 07.40x29 | 08-12 | 45-40 | 14-19 | 40-34 | 10-14 | 32-28 | 16-21 | 31-26 | 11-16 | 37-32 | 21-27 |
| 13.32x21 | 16x27 | 44-40 | 18-23 | 29x18 | 12x32 | 42-37 | 07-12 | 37x28 | 01-07 | 47-42 | 13-18 |
| 19.42-37 | 27-32 | 38x27 | 22x42 | 48x37 | 05-10 | 43-38 | 19-23 | 28x19 | 14x23 | 49-43 | 10-14 |
| 25.37-32 | 14-19 | 34-30 | 20-25 | 50-45 | 25x34 | 40x29 | 23x34 | 39x30 | 18-23 | 32-28 | 23x32 |
| 31.38x27 | 19-24 | 30x19 | 17-22 | 27x18 | 12x14 | 45-40 | 14-19 | 40-34 | 09-13 | 41-37 | 13-18 |
| 37.43-38 | 07-12 | 37-32 | 15-20 | 36-31 | 18-23 | 33-29 | 02-07 | 29x18 | 12x23 | | |

Patrick Casaril - Eric Conrad 1-1 1:25/1:20
 01.32-28 18-23 33-29 23x32 37x28 20-25 29-24 19x30 35x24 12-18 39-33 07-12
 07.44-39 17-21 50-44 01-07 41-37 21-26 37-32 26x37 32x41 11-17 41-37 17-21
 13.38-32 21-26 42-38 18-22 28x17 12x21 32-28 14-19 34-30 25x34 39x30 07-12
 19.30-25 19x30 25x34 12-18 44-39 18-22 28x17 21x12 34-29 10-14 37-32 14-19
 25.46-41 05-10 41-37 10-14 32-28 14-20 38-32 19-24 43-38 13-18 47-42 09-13
 31.49-43 16-21 37-31 26x37 32x41 06-11 41-37 11-16 38-32 04-09 43-38 02-07
 37.40-34 21-26 45-40 18-22 28x17 12x21 32-28 07-12

Marc De Meulenaere - Stephan Michiels 0-2 2:55/2:25
 01.32-28 17-22 28x17 12x21 31-26 07-12 26x17 12x21 36-31 11-17 37-32 06-11
 07.31-27 01-06 41-37 18-22 27x18 13x22 33-28 22x33 39x28 09-13 44-39 04-09
 13.50-44 08-12 39-33 02-08 44-39 21-27 32x21 17x26 46-41 19-23 28x19 14x23
 19.38-32 10-14 32-27 14-19 34-30 12-18 30-25 11-17 25x14 19x10 43-38 17-21
 25.49-43 21x32 37x19 13x24 41-37 09-13 33-28 06-11 47-41 11-17 39-34 10-14
 31.34-30 05-10 30x19 14x32 38x27 17-22 41-36 22x31 36x27 03-09 37-31 26x37
 37.42x31 18-22 27x18 13x22 31-26 09-13 40-34 13-19 35-30 19-23 30-24 08-12
 43.45-40 12-17 34-30 16-21 43-38 22-28 30-25 21-27 25-20 17-22 40-34 28-32
 49.38-33 32-37 26-21 27x16 33-29 23-28 34-30 37-41 20-14 10x19 24x13 41-47
 55.29-24 47x20 13-08 20-14 30-24 14-03 08-02 03-14 02-07 22-27 07-01 28-33
 61.01-45 27-31 45-50 33-38 50-45 16-21 45-40 21-26 40-49 38-42 48x37 31x42
 67.49-27 42-47

Mark Werrebrouck - Ronald Schalley 1-1 2:17/2:45
 01.32-28 17-22 28x17 11x22 37-32 12-17 41-37 06-11 32-27 19-23 34-29 23x34
 07.40x29 14-19 37-32 08-12 44-40 10-14 49-44 05-10 47-41 02-08 40-34 19-23
 13.31-26 22x31 26x37 14-19 44-40 01-06 33-28 17-22 28x17 11x22 32-27 22x31
 19.36x27 10-14 37-32 04-10 41-37 06-11 46-41 11-17 37-31 17-21 50-44 21-26
 25.42-37 20-24 29x20 15x24 41-36 07-11 34-30 12-17 27-21 16x27 32x12 8x17
 31.38-32 18-22 43-38 03-08 30-25 23-28 32x23 19x28 39-34 17-21 44-39 21-27
 37.34-30 11-17 30x19 13x24 40-34 09-13 45-40 13-18 34-30 14-19 40-34 18-23
 43.39-33 28x39 34x43 10-14 43-39 08-13 39-33 17-21 48-43 22-28 31x22 28x48
 49.22-18 23x12 38-32 48x31 36x16 12-17 32-27 17-21 16-11 21x32 11-07 32-37
 55.07-01 37-41 01-23 19x28 30x10 13-19 25-20 41-46 10-04 46-37 20-15

Yves Vandenberg - Danny Verschueren 2-0
 01.31-26 19-23 34-29 23x34 40x29 14-19
 04.45-40 10-14 39-34 05-10 50-45 17-22
 07.43-39 11-17 37-31 06-11 31-27 22x31
 10.26x37 01-06 37-31 19-23 41-37 14-19
 13.46-41 10-14 48-43 17-21 31-26 21-27
 16.32x21 16x27 37-31 18-22 29x18 12x23
 19.33-28 23x32 42-37 11-17 37x28 22x42
 22.31x11 6x17 47x38 08-12 39-33 19-23
 25.44-39 14-19 41-37 04-10 38-32 10-14
 28.34-29 23x34 40x29 20-24 29x20 15x24
 31.43-38 19-23 45-40 14-19 40-34 12-18
 34.49-43 07-12 37-31 09-14 31-27 02-07
 37.27-21 17-22 32-28 23x32 38x27 22x31
 40.36x27 18-23 34-29 23x34 39x30 03-08
 43.27-22 14-20 30-25 19-23 25x14 23-29
 46.43-38 29-34 14-10 24-30 35x24 34-40
 49.10-05 40-44 05-46 44-49 46-32 49-44
 53.24-19 18x16 28-23 13x24 26-21 16x27

2:12/2:17

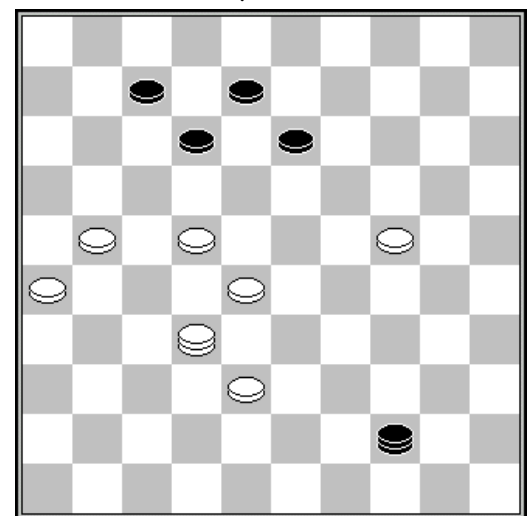

Stand na 52. 12-18

33-28 12-18
32x49

| | | | |
|--|-----|-----------|--|
| Rudi Claes - Valere Hermans | 1-1 | 1:55/1:47 | |
| 01.34-30 17-22 30-25 11-17 33-29 06-11 39-33 22-27 31x22 17x39 44x33 11-17 | | | |
| 07.36-31 07-11 41-36 17-22 31-26 11-17 37-31 19-23 35-30 23x34 30x39 20-24 | | | |
| 13.32-27 14-20 25x14 10x19 39-34 01-07 50-44 04-10 43-39 10-14 48-43 05-10 | | | |
| 19.46-41 19-23 34-29 23x34 40x20 15x24 39-34 10-15 44-39 14-20 45-40 09-14 | | | |
| 25.40-35 13-19 34-30 08-13 49-44 24-29 33x24 20x29 39-33 14-20 33x24 20x29 | | | |
| 31.44-39 19-23 39-34 29x40 35x44 23-28 41-37 02-08 38-32 03-09 32x23 18x29 | | | |
| 37.27x18 12x23 43-38 13-18 38-33 29x38 42x33 07-12 | | | |

Stand

| | | | |
|----------------|---|------------------|---|
| Hubner G. | 3 | Michiels S. | 2 |
| Vandeberg Y. | 3 | Schalley R. | 2 |
| Werrebrouck M. | 3 | Verschueren D. | 2 |
| Casaril P. | 2 | Claes R. | 1 |
| Hermans V. | 2 | Conrad E. | 1 |
| Lemmens B. | 2 | De Meulenaere M. | 1 |

Ronde 3 20/04/1997

| | | | |
|--|-----|-----------|--|
| Georges Hubner - Patrick Casaril | 1-1 | 1:59/1:59 | |
| 01.32-28 18-23 33-29 23x32 37x28 17-22 28x17 11x22 41-37 16-21 31-26 20-24 | | | |
| 07.26x28 24x22 39-33 06-11 44-39 11-17 50-44 12-18 46-41 07-12 37-32 17-21 | | | |
| 13.41-37 21-26 33-28 22x33 39x28 19-23 28x19 14x23 44-39 10-14 38-33 05-10 | | | |
| 19.34-29 23x34 40x29 14-19 35-30 01-07 39-34 18-22 30-25 22-27 32x21 26x17 | | | |
| 25.42-38 12-18 38-32 07-12 32-28 19-24 29x20 15x24 36-31 13-19 37-32 10-14 | | | |
| 31.43-38 18-23 31-27 12-18 49-44 08-12 44-40 14-20 25x14 09x20 47-42 02-07 | | | |
| 37.42-37 04-10 48-43 03-08 43-39 08-13 28-22 17x28 33x22 10-14 22-17 12x21 | | | |
| 43.27x16 18-22 40-35 20-25 45-40 23-28 32x23 19x28 38-33 13-18 34-29 14-19 | | | |
| 49.29x20 25x14 35-30 14-20 33-29 | | | |

| | | | |
|--|-----|-----------|--|
| Eric Conrad - Bernard Lemmens | 1-1 | 1:44/1:54 | |
| 01.32-28 19-23 28x19 14x23 37-32 10-14 41-37 14-19 46-41 05-10 32-28 23x32 | | | |
| 07.37x28 17-22 28x17 12x21 41-37 07-12 34-30 10-14 30-25 01-07 40-34 21-26 | | | |
| 13.44-40 16-21 50-44 12-17 38-32 11-16 43-38 17-22 34-30 07-11 33-28 22x33 | | | |
| 19.39x28 08-12 49-43 02-08 43-39 18-23 39-33 20-24 25-20 14x34 40x07 11x02 | | | |
| 25.44-39 09-14 31-27 08-12 39-34 13-18 27-22 18x27 37-31 26x37 42x22 21-26 | | | |
| 31.34-30 04-09 48-43 09-13 36-31 26x37 32x41 12-17 22x11 06x17 41-37 13-18 | | | |
| 37.37-31 02-08 31-27 08-12 43-39 18-23 28-22 17x28 33x22 03-08 | | | |

| | | | |
|--|-----|-----------|--|
| Stephan Michiels - Yves Vandeberg | 1-1 | 2:08/1:55 | |
| 01.32-28 20-25 33-29 17-21 39-33 11-17 44-39 06-11 50-44 01-06 31-26 18-22 | | | |
| 07.37-32 15-20 41-37 10-15 37-31 05-10 31-27 22x31 36x27 13-18 29-23 18x29 | | | |
| 13.33x13 09x18 39-33 14-19 44-39 10-14 46-41 17-22 26x17 22x31 41-37 12x21 | | | |
| 19.37x17 11x22 28x17 07-12 32-28 12x21 28-23 19x28 33x13 8x19 42-37 21-26 | | | |
| 25.38-32 16-21 32-28 06-11 43-38 11-17 49-43 17-22 28x17 21x12 38-32 03-08 | | | |
| 31.32-28 08-13 43-38 19-24 39-33 14-19 34-29 2- 7 48-43 04-09 43-39 09-14 | | | |
| 37.38-32 24-30 35x24 19x30 40-34 30-35 45-40 35x44 39x50 14-19 29-23 13-18 | | | |
| 43.23x14 20x09 33-29 15-20 50-44 20-24 29x20 25x14 44-40 09-13 34-29 13-19 | | | |
| 49.28-23 19x28 32x23 07-11 | | | |

| | | | |
|--|-----|-----------|--|
| Ronald Schalley - Rudi Claes | 1-1 | 1:59/1:59 | |
| 01.33-29 19-23 35-30 14-19 40-35 10-14 45-40 20-24 29x20 15x24 30-25 05-10 | | | |
| 07.50-45 10-15 32-28 23x32 37x28 17-22 28x17 12x21 38-33 21-26 42-38 26x37 | | | |

| | | | | | | | | | | | |
|----------|-------|-------|-------|-------|-------|-------|-------|-------|-------|-------|-------|
| 13.41x32 | 18-23 | 34-29 | 23x34 | 40x20 | 15x24 | 44-40 | 07-12 | 40-34 | 24-30 | 35x24 | 19x30 |
| 19.46-41 | 13-19 | 41-37 | 09-13 | 34-29 | 30-35 | 32-28 | 11-17 | 38-32 | 01-07 | 43-38 | 07-11 |
| 25.36-31 | 12-18 | 28-23 | 19x28 | 32x21 | 16x36 | 45-40 | 35x44 | 49x40 | 11-17 | 33-28 | 08-12 |
| 31.39-34 | 02-08 | 48-43 | 17-22 | 28x17 | 12x21 | 29-23 | 21-27 | 34-29 | 06-11 | 40-34 | 11-16 |
| 37.34-30 | 16-21 | 30-24 | 21-26 | 43-39 | 08-12 | 39-33 | 12-17 | 24-19 | 13x24 | 29x09 | 03x14 |
| 43.23-18 | 27-31 | 37-32 | 17-22 | 18x27 | 31x22 | 33-29 | 14-19 | 38-33 | 26-31 | 29-24 | 19x30 |
| 49.25x34 | 22-27 | 32x21 | 31-37 | | | | | | | | |

| | | | | | | | | | | | |
|--|-------|-------|-------|-------|-------|-------|-----------|-------|-------|-------|-------|
| Danny Verschueren - Marc De Meulenaere | | | | | | 1-1 | 2:07/2:11 | | | | |
| 01.33-29 | 17-22 | 34-30 | 11-17 | 30-25 | 06-11 | 32-27 | 20-24 | 29x20 | 15x24 | 37-32 | 01-06 |
| 07.31-26 | 22x31 | 26x37 | 19-23 | 32-28 | 23x32 | 37x28 | 16-21 | 41-37 | 21-26 | 46-41 | 10-15 |
| 13.39-33 | 4-10 | 37-32 | 17-22 | 28x17 | 11x22 | 41-37 | 22-27 | 32x21 | 26x17 | 44-39 | 18-23 |
| 19.50-44 | 06-11 | 37-32 | 24-29 | 33x24 | 23-28 | 32x23 | 14-20 | 25x14 | 09x18 | 35-30 | 18-23 |
| 25.40-34 | 12-18 | 39-33 | 07-12 | 33-29 | 10-14 | 44-39 | 17-22 | 42-37 | 05-10 | 48-42 | 11-17 |
| 31.38-33 | 17-21 | 42-38 | 21-26 | 38-32 | 14-19 | 47-41 | 12-17 | 45-40 | 02-07 | 40-35 | 07-11 |
| 37.43-38 | 08-12 | 49-43 | 26-31 | 36x27 | 22x42 | 38x47 | 17-22 | 43-38 | 12-17 | 41-37 | 10-14 |
| 43.47-41 | 17-21 | 41-36 | 21-26 | 29-24 | 14-20 | 33-29 | 20-25 | 36-31 | 11-16 | 32-27 | 23-28 |
| 49.38-32 | 19-23 | 39-33 | 28x39 | 34x43 | 23x34 | 30x39 | 25-30 | 24-19 | 13x24 | 43-38 | 15-20 |
| 55.39-34 | 30x39 | 38-33 | 39x28 | 32x12 | 22-28 | 12-07 | 16-21 | 27x16 | 28-32 | 37x28 | 26x37 |

| | | | | | | | | | | | |
|-----------------------------------|-------|-------|-------|-------|-------|-------|-----------|-------|-------|-------|-------|
| Valere Hermans - Mark Werrebrouck | | | | | | 1-1 | 1:05/1:05 | | | | |
| 01.33-28 | 18-22 | 38-33 | 12-18 | 31-26 | 07-12 | 37-31 | 01-07 | 42-38 | 19-23 | 28x19 | 14x23 |
| 07.32-28 | 23x32 | 38x27 | 10-14 | 41-37 | 14-19 | 47-42 | 05-10 | 42-38 | 10-14 | 37-32 | 19-23 |
| 13.34-29 | 23x34 | 40x29 | 14-19 | 45-40 | 19-24 | 46-41 | 13-19 | 41-37 | 09-14 | 27-21 | 16x27 |
| 19.32x21 | 22-28 | 33x13 | 24x42 | 13x24 | 20x29 | 43-38 | 42x33 | 39x28 | 17-22 | 28x17 | 11x22 |
| 25.44-39 | 12-18 | 37-32 | 08-13 | 31-27 | 22x31 | 36x27 | 18-23 | 32-28 | 23x32 | 27x38 | 07-11 |
| 31.21-16 | 04-09 | 16x07 | 02x11 | 26-21 | 11-16 | 21-17 | 03-08 | 39-34 | 13-19 | 34x23 | 19x28 |
| 37.48-42 | 09-13 | 42-37 | 13-18 | 38-32 | 18-22 | 32x23 | 22x11 | 35-30 | 08-12 | 30-24 | 16-21 |
| 43.40-34 | 11-17 | 34-30 | 12-18 | 23x12 | 17x08 | | | | | | |

Stand

| | | | |
|----------------|---|------------------|---|
| Hubner G. | 4 | Michiels S. | 3 |
| Vandenberg Y. | 4 | Schalley R. | 3 |
| Werrebrouck M. | 4 | Verschueren D. | 3 |
| Casaril P. | 3 | Claes R. | 2 |
| Hermans V. | 3 | Conrad E. | 2 |
| Lemmens B. | 3 | De Meulenaere M. | 2 |

Ronde 4 03/05/1997

| | | | | | | | | | | | |
|------------------------------------|-------|-------|-------|-------|-------|-------|-----------|-------|-------|-------|-------|
| Georges Hubner - Danny Verschueren | | | | | | 1-1 | 1:05/1:10 | | | | |
| 01.32-28 | 17-21 | 37-32 | 21-26 | 41-37 | 11-17 | 33-29 | 06-11 | 39-33 | 19-23 | 28x19 | 14x23 |
| 07.44-39 | 13-19 | 29-24 | 19x30 | 34x14 | 10x19 | 47-41 | 01-06 | 40-34 | 08-13 | 50-44 | 05-10 |
| 13.35-30 | 02-08 | 44-40 | 10-14 | 30-25 | 17-21 | 34-30 | 21-27 | 31x22 | 18x27 | 32x21 | 26x17 |
| 19.37-32 | 12-18 | 30-24 | 19x30 | 25x34 | 14-19 | 40-35 | 07-12 | 34-29 | 23x34 | 39x30 | 18-23 |
| 25.42-37 | 12-18 | 48-42 | 17-22 | 32-28 | 23x32 | 37x17 | 11x22 | 30-24 | 19x30 | 35x24 | 18-23 |
| 31.33-28 | 23x32 | 38x18 | 13x22 | 42-38 | 08-13 | 45-40 | 16-21 | 41-37 | 21-26 | 37-32 | 22-27 |
| 37.32x21 | 26x17 | 43-39 | 13-19 | 24x13 | 9x18 | 46-41 | 06-11 | | | | |

| | | | | | | | | | | | |
|------------------------------|-------|-------|-------|-------|-------|-------|-----------|-------|-------|-------|-------|
| Rudi Claes - Patrick Casaril | | | | | | 1-1 | 1:54/1:30 | | | | |
| 01.32-28 | 19-23 | 28x19 | 14x23 | 37-32 | 10-14 | 41-37 | 14-19 | 33-28 | 17-22 | 28x17 | 11x22 |
| 07.39-33 | 05-10 | 44-39 | 10-14 | 46-41 | 07-11 | 50-44 | 01-07 | 32-28 | 23x32 | 37x17 | 11x22 |
| 13.41-37 | 16-21 | 34-30 | 21-26 | 33-28 | 22x33 | 39x28 | 18-23 | 38-32 | 20-24 | 31-27 | 07-11 |

| | | | | | | | | | | | |
|----------|-------|-------|-------|-------|-------|-------|-------|-------|-------|-------|-------|
| 19.43-38 | 13-18 | 49-43 | 09-13 | 44-39 | 12-17 | 30-25 | 04-09 | 40-34 | 17-22 | 28x17 | 11x31 |
| 25.36x27 | 08-12 | 34-30 | 12-17 | 47-41 | 02-08 | 39-33 | 24-29 | 33x24 | 14-20 | 25x14 | 9x29 |
| 31.30-25 | 08-12 | 43-39 | 15-20 | 25x14 | 19x10 | 48-43 | 10-14 | 39-33 | 03-09 | 33x24 | 23-28 |
| 37.32x23 | 18x20 | 37-32 | 14-19 | 43-39 | 19-23 | 39-33 | 09-14 | 45-40 | 06-11 | 27-21 | 13-19 |
| 43.41-37 | 12-18 | 21x12 | 18x7 | 40-34 | | | | | | | |

Bernard Lemmens - Yves Vandeberg 1-1 1:58/1:58

| | | | | | | | | | | | |
|----------|-------|-------|-------|-------|-------|-------|-------|-------|-------|-------|-------|
| 01.32-28 | 18-23 | 33-29 | 23x32 | 37x28 | 20-24 | 29x20 | 14x25 | 41-37 | 10-14 | 37-32 | 05-10 |
| 07.39-33 | 12-18 | 44-39 | 07-12 | 46-41 | 01-07 | 50-44 | 19-23 | 28x19 | 14x23 | 33-28 | 13-19 |
| 13.41-37 | 10-14 | 38-33 | 08-13 | 43-38 | 02-08 | 49-43 | 04-10 | 31-27 | 15-20 | 37-31 | 17-22 |
| 19.28x17 | 11x22 | 31-26 | 22x31 | 36x27 | 10-15 | 42-37 | 20-24 | 34-29 | 23x34 | 40x20 | 15x24 |
| 25.48-42 | 24-30 | 35x24 | 19x30 | 33-28 | 14-19 | 45-40 | 30-35 | 38-33 | 18-23 | 40-34 | 09-14 |
| 31.47-41 | 12-18 | 42-38 | 14-20 | 27-21 | 16x27 | 32x21 | 23x32 | 38x27 | 08-12 | 43-38 | 20-24 |
| 37.38-32 | 18-23 | 32-28 | 23x32 | 37x28 | 13-18 | 21-16 | 03-08 | 27-21 | 08-13 | 21-17 | 12x21 |
| 43.16x27 | 07-12 | 41-37 | 06-11 | 27-21 | 11-17 | | | | | | |

Mark Werrebrouck - Stephan Michiels 1-1 2:40/2:35

| | | | | | | | | | | | |
|----------|-------|-------|-------|-------|-------|-------|-------|-------|-------|-------|-------|
| 01.34-29 | 19-23 | 33-28 | 23x34 | 39x30 | 17-21 | 38-33 | 21-26 | 42-38 | 11-17 | 47-42 | 14-19 |
| 07.43-39 | 20-25 | 49-43 | 25x34 | 39x30 | 10-14 | 44-39 | 05-10 | 28-23 | 19x28 | 33x11 | 06x17 |
| 13.32-28 | 13-19 | 50-44 | 17-21 | 28-22 | 18x27 | 31x22 | 08-13 | 37-31 | 26x37 | 42x31 | 21-26 |
| 19.30-25 | 26x37 | 41x32 | 02-08 | 32-27 | 15-20 | 46-41 | 20-24 | 48-42 | 10-15 | 41-37 | 07-11 |
| 25.37-31 | 12-18 | 31-26 | 08-12 | 27-21 | 18x27 | 21x32 | 12-17 | 42-37 | 13-18 | 39-34 | 09-13 |
| 31.34-30 | 17-22 | 26-21 | 16x27 | 32x21 | 11-16 | 37-32 | 16x27 | 32x21 | 04-09 | 44-39 | 24-29 |
| 37.36-31 | 19-23 | 31-26 | 01-07 | 39-33 | 22-28 | 33x24 | 14-20 | 25x14 | 09x29 | 40-34 | 29x40 |
| 43.45x34 | 18-22 | 21-16 | 13-19 | 43-39 | 15-20 | 39-33 | 28x39 | 34x43 | 23-28 | 43-39 | 22-27 |
| 49.30-25 | 28-33 | 25x23 | 33x44 | 35-30 | 44-50 | 30-25 | 03-09 | 25-20 | 50-17 | 20-15 | 17-08 |
| 55.26-21 | 08x26 | 15-10 | 09-14 | 10x19 | 07-12 | 38-32 | 27x38 | 19-13 | 38-43 | 23-18 | 12x23 |

Ronald Schalley - Marc De Meulenaere 1-1 1:57/2:08

| | | | | | | | | | | | |
|----------|-------|-------|-------|-------|-------|-------|-------|-------|-------|-------|-------|
| 01.32-28 | 18-23 | 38-32 | 13-18 | 43-38 | 09-13 | 31-27 | 17-21 | 37-31 | 21-26 | 49-43 | 26x37 |
| 07.42x31 | 04-09 | 41-37 | 12-17 | 47-42 | 07-12 | 46-41 | 01-07 | 31-26 | 20-24 | 36-31 | 17-21 |
| 13.26x17 | 11x22 | 28x17 | 12x21 | 41-36 | 21-26 | 33-28 | 07-12 | 39-33 | 24-29 | 33x24 | 19x39 |
| 19.44x33 | 15-20 | 28x19 | 14x23 | 40-34 | 10-14 | 33-28 | 13-19 | 27-22 | 18x27 | 31x22 | 12-17 |
| 25.22x11 | 16x07 | 37-31 | 26x37 | 42x31 | 20-24 | 31-27 | 07-12 | 36-31 | 12-17 | 48-42 | 05-10 |
| 31.34-29 | 24x22 | 27x29 | 08-13 | 50-44 | 14-20 | 44-39 | 10-15 | 45-40 | 02-08 | 39-33 | 19-24 |
| 37.42-37 | 06-11 | 40-34 | 08-12 | 32-28 | 03-08 | 38-32 | 13-18 | 31-26 | 09-13 | 43-38 | 11-16 |
| 43.37-31 | 13-19 | 31-27 | 08-13 | 27-21 | 16x27 | 32x21 | 20-25 | 29x20 | 15x24 | 34-29 | 25-30 |
| 49.29x20 | 18-23 | 35x24 | 23x43 | 20-15 | 19x30 | 15-10 | 17-22 | 10-04 | 12-18 | | |

Valere Hermans - Eric Conrad 1-1 1:08/1:55

| | | | | | | | | | | | |
|----------|-------|-------|-------|-------|-------|-------|-------|-------|-------|-------|-------|
| 01.33-28 | 17-21 | 39-33 | 21-26 | 44-39 | 18-23 | 31-27 | 11-17 | 49-44 | 06-11 | 34-29 | 23x34 |
| 07.40x29 | 17-21 | 44-40 | 20-24 | 29x20 | 15x24 | 40-34 | 13-18 | 27-22 | 18x27 | 28-23 | 19x28 |
| 13.33x31 | 08-13 | 34-30 | 14-19 | 39-33 | 12-18 | 32-28 | 02-08 | 45-40 | 07-12 | 28-22 | 18x27 |
| 19.31x22 | 10-14 | 33-28 | 05-10 | 40-34 | 11-17 | 22x11 | 16x07 | 50-45 | 12-18 | 45-40 | 18-22 |
| 25.28x17 | 21x12 | 43-39 | 13-18 | 39-33 | 18-23 | 33-29 | 24x33 | 38x18 | 12x23 | 42-38 | 14-20 |
| 31.30-25 | 20-24 | 34-30 | 10-14 | 37-31 | 26x37 | 41x32 | 14-20 | 25x14 | 09x20 | 30-25 | 04-09 |
| 37.25x14 | 9x20 | 48-43 | 08-13 | 43-39 | 20-25 | 40-34 | 24-30 | 35x24 | 19x30 | 38-33 | 30-35 |
| 43.47-41 | 25-30 | 34x25 | 35-40 | 25-20 | 03-09 | 36-31 | 40-45 | 39-34 | | | |

| | | | | |
|-------|----------------|---|------------------|---|
| Stand | Hubner G. | 5 | Michiels S. | 4 |
| | Vandeberg Y. | 5 | Schalley R. | 4 |
| | Werrebrouck M. | 5 | Verschuere D. | 4 |
| | Casaril P. | 4 | Claes R. | 3 |
| | Hermans V. | 4 | Conrad E. | 3 |
| | Lemmens B. | 4 | De Meulenaere M. | 3 |

Ronde 5 04/05/1997

Yves Vandenberg - Georges Hubner 1-1 1:54/1:53

| | | | | | | | | | | | |
|----------|-------|-------|-------|-------|-------|-------|-------|-------|-------|-------|-------|
| 01.31-26 | 19-23 | 34-29 | 23x34 | 40x29 | 14-19 | 32-28 | 10-14 | 37-32 | 05-10 | 41-37 | 20-24 |
| 07.29x20 | 15x24 | 39-34 | 18-23 | 43-39 | 12-18 | 49-43 | 10-15 | 44-40 | 08-12 | 50-44 | 02-08 |
| 13.46-41 | 14-20 | 34-29 | 23x34 | 40x29 | 20-25 | 29x20 | 15x24 | 37-31 | 04-10 | 41-37 | 09-14 |
| 19.31-27 | 17-22 | 28x17 | 11x31 | 36x27 | 18-23 | 33-28 | 12-18 | 47-41 | 07-12 | 38-33 | 03-09 |
| 25.42-38 | 24-30 | 35x24 | 19x30 | 28x19 | 14x23 | 41-36 | 01-07 | 37-31 | 09-14 | 45-40 | 07-11 |
| 31.27-21 | 16x27 | 31x22 | 18x27 | 32x21 | 12-18 | 21-16 | 11-17 | 38-32 | 30-34 | 40x29 | 23x34 |
| 37.39x30 | 25x34 | 43-39 | 34x43 | 48x39 | 08-12 | 36-31 | 06-11 | 16x07 | 12x01 | | |

Patrick Casaril - Valere Hermans 2-0

| | | | | | | | | | | | |
|----------|-------|-------|-------|-------|-------|--|--|--|--|--|--|
| 01.32-28 | 17-22 | 28x17 | 12x21 | 37-32 | 07-12 | | | | | | |
| 04.41-37 | 19-23 | 34-30 | 14-19 | 30-25 | 10-14 | | | | | | |
| 07.40-34 | 11-17 | 31-26 | 06-11 | 44-40 | 02-07 | | | | | | |
| 10.50-44 | 01-06 | 46-41 | 21-27 | 32x21 | 16x27 | | | | | | |
| 13.33-29 | 04-10 | 37-32 | 11-16 | 32x21 | 16x27 | | | | | | |
| 16.41-37 | 06-11 | 37-32 | 11-16 | 32x21 | 16x27 | | | | | | |
| 19.42-37 | 07-11 | 48-42 | 20-24 | 29x20 | 15x24 | | | | | | |
| 22.38-33 | 24-30 | 35x24 | 19x30 | 34-29 | 23x34 | | | | | | |
| 25.40x29 | 30-35 | 37-32 | 27x38 | 43x32 | 14-19 | | | | | | |
| 28.29-24 | 19x30 | 25x34 | 11-16 | 49-43 | 09-14 | | | | | | |
| 31.42-38 | 10-15 | 47-41 | 14-19 | 36-31 | 15-20 | | | | | | |
| 34.41-36 | 19-23 | 32-27 | 17-21 | 26x17 | 12x32 | | | | | | |
| 37.38x27 | 20-25 | 31-26 | 05-10 | 43-38 | 10-14 | | | | | | |
| 40.38-32 | 14-20 | 45-40 | 13-19 | 26-21 | 08-12 | | | | | | |
| 43.36-31 | 20-24 | 31-26 | 12-17 | 21x12 | 18x07 | | | | | | |
| 46.26-21 | 07-11 | 32-28 | 23x32 | 27x38 | 16x27 | | | | | | |
| 49.38-32 | 27x29 | 34x14 | 24-29 | 14-10 | 25-30 | | | | | | |
| 52.10-04 | 11-17 | 04-18 | | | | | | | | | |

2:05/2:05

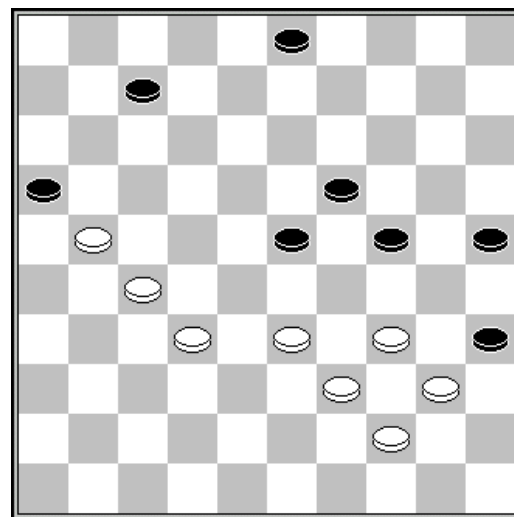

Eric Conrad - Rudi Claes 2-0
1:56/1:55

01.33-29 17-22 39-33 11-17 44-39 06-11
04.50-44 01-06 31-26 16-21 32-28 19-23
07.28x19 14x23 29-24 20x29 33x24 10-14
10.24-19 13x24 34-29 23x34 39x10 05x14
13.37-32 11-16 41-37 07-11 44-39 09-13
16.39-33 14-19 35-30 19-23 30-25 22-28
19.33x22 17x28 26x17 11x22 32-27 22x31
22.36x27 04-09 46-41 09-14 43-39 12-17
25.48-43 14-19 38-32 08-12 43-38 19-24
28.41-36 17-21 36-31 21-26 38-33 03-09
31.33x22 09-14 42-38 16-21 27x16 18x36
34.32-28 23x34 40x07 02x11 16x07

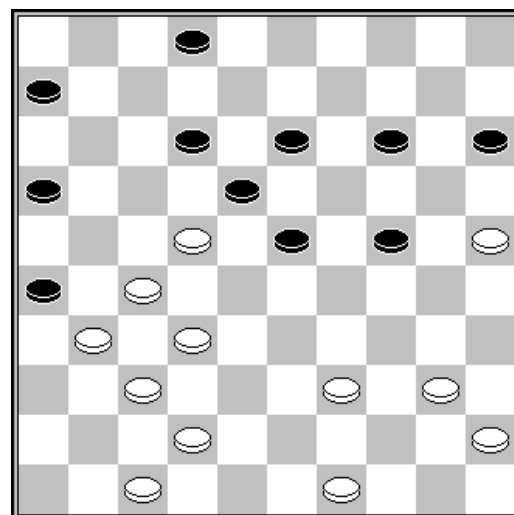

Stand na 31. 09-14

Marc De Meulenaere - Mark Werrebrouck 1-1

01.33-29 19-23 35-30 14-19 40-35 10-14
04.30-25 17-22 44-40 11-17 38-33 04-10
07.42-38 06-11 48-42 22-28 33x22 17x28
10.31-27 20-24 29x20 15x24 34-30 10-15
13.50-44 11-17 38-33 17-21 33x22 21-26
16.43-38 01-06 39-34 14-20 25x14 09x20
19.44-39 20-25 39-33 06-11 22-17 11x31
22.36x27 03-09 41-36 15-20 47-41 05-10
25.33-29 24x33 38x29 20-24 29x20 25x14
28.42-38 07-11 49-43 14-20 37-31 26x28
31.38-33 28x48 30-25 48x30 35x04 11-17
34.04-15 17-21 15-33 21x32 41-37 32x41
37.36x47 09-14 40-34 16-21 45-40 19-24
40.33x03 12-17 03x12 17x08 25-20 21-27
43.20-15 18-22 15-10 23-28 47-42 13-19
46.34-29 28-32 42-37 32x41 46x37 08-13
49.40-34 02-07 37-32 27x38 10-04

2:09/1:59

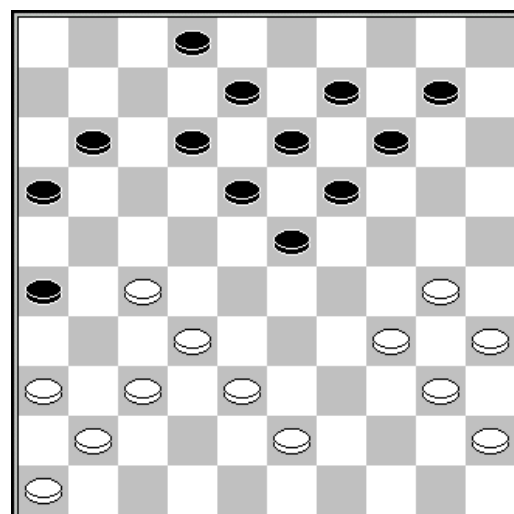

Stand na 29. 49-43

Stand

| | | | |
|----------------|---|------------------|---|
| Casaril P. | 6 | Michiels S. | 5 |
| Hubner G. | 6 | Schalley R. | 5 |
| Vandeberg Y. | 6 | Verschueren D. | 5 |
| Werrebrouck M. | 6 | De Meulenaere M. | 4 |
| Conrad E. | 5 | Hermans V. | 4 |
| Lemmens B. | 5 | Claes R. | 3 |

Ronde 6

| | | |
|--|-----|-----------|
| Rudi Claes - Georges Hubner | 0-2 | 2:00/1:45 |
| 01.32-28 17-22 28x17 11x22 37-32 06-11 32-28 12-17 38-32 19-23 28x19 14x23 | | |
| 07.32-27 13-19 42-38 09-13 47-42 04-09 34-29 23x34 39x30 19-23 44-39 10-14 | | |
| 13.30-25 01-06 50-44 07-12 35-30 13-19 30-24 19x30 25x34 14-19 34-29 23x34 | | |
| 19.39x30 19-23 44-39 09-13 40-35 20-25 31-26 25x34 39x30 22x31 26x37 17-22 | | |
| 25.37-31 16-21 31-27 21x32 38x27 22x31 36x27 11-17 30-25 05-10 42-38 06-11 | | |
| 31.48-42 10-14 35-30 23-28 33x22 17x28 30-24 18-23 42-37 13-19 24x13 08x19 | | |
| 37.27-21 15-20 43-39 20-24 45-40 02-07 40-35 03-08 37-31 08-13 31-26 12-18 | | |
| 43.38-32 28x37 41x32 11-16 21-17 07-12 17x08 13x02 32-27 23-28 39-34 18-23 | | |
| 49.49-43 28-33 | | |

| | | |
|--|-----|-----------|
| Patrick Casaril - Marc De Meulenaere | 2-0 | 1:06/1:38 |
| 01.33-28 18-23 39-33 12-18 31-27 07-12 44-39 20-24 37-31 14-20 41-37 17-22 | | |
| 07.28x17 11x22 31-26 22x31 36x27 24-29 33x24 20x29 46-41 10-14 50-44 12-17 | | |
| 13.27-21 16x27 32x12 08x17 38-32 18-22 32-28 22x33 39x28 23x32 37x28 19-24 | | |
| 19.34x23 06-11 41-37 01-06 43-39 03-08 37-32 17-21 26x17 11x33 39x28 14-20 | | |
| 25.23-19 24-30 35x24 20x29 44-39 13x24 39-34 15-20 34x23 05-10 42-38 24-30 | | |
| 31.32-27 09-13 38-32 08-12 27-22 12-17 22x11 06x17 32-27 02-07 47-42 04-09 | | |
| 37.42-37 10-14 48-43 30-35 27-22 35x44 22x02 44-50 02x05 50x11 43-39 | | |

| | | |
|---|-----|-----------|
| Valere Hermans - Bernard Lemmens | 0-2 | 1:50/1:54 |
| 01.33-29 17-22 38-33 11-17 42-38 06-11 | | |
| 04.47-42 20-25 35-30 19-23 32-28 23x32 | | |
| 07.37x28 16-21 41-37 21-27 37-32 11-16 | | |
| 10.32x21 17x37 42x31 22-27 31x22 18x27 | | |
| 13.48-42 16-21 42-37 07-11 37-32 11-16 | | |
| 16.30-24 14-20 46-41 01-06 41-37 06-11 | | |
| 19.40-35 21-26 32x21 26x17 38-32 16-21 | | |
| 22.43-38 11-16 45-40 13-18 49-43 18-22 | | |
| 25.50-45 09-13 28-23 13-18 32-28 21-26 | | |
| 28.35-30 10-14 38-32 16-21 43-38 05-10 | | |
| 31.23-19 14x23 28x19 02-07 32-28 21-27 | | |
| 34.28-23 04-09 37-32 09-13 32x21 26-31 | | |
| 37.36x27 17x26 38-32 22x31 33-28 31-36 | | |
| 40.39-33 07-11 44-39 11-17 40-35 26-31 | | |
| 43.19-14 20x09 24-19 13x24 30x19 10-14 | | |
| 46.19x10 15x04 | | |

Stand na 35. 37-32

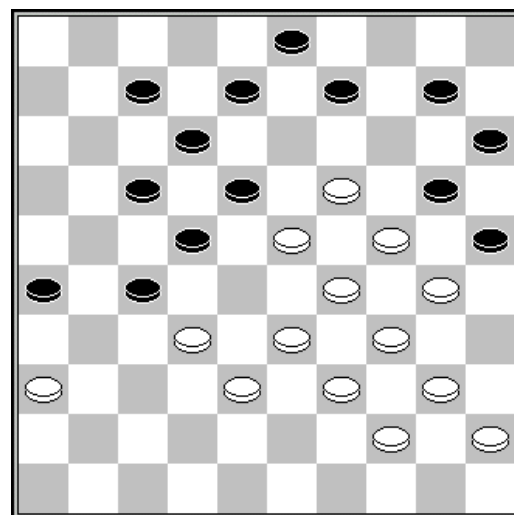

| | | |
|--|-----|-----------|
| Eric Conrad - Stephan Michiels | 0-2 | 2:00/1:55 |
| 01.32-28 20-24 34-30 14-20 30-25 10-14 37-32 18-23 41-37 16-21 40-34 24-29 | | |
| 07.33x24 20x40 45x34 21-26 34-30 15-20 39-33 20-24 44-39 12-18 31-27 07-12 | | |
| 13.50-45 05-10 49-44 10-15 37-31 26x37 42x31 14-20 25x14 9x20 30-25 04-09 | | |
| 19.25x14 9x20 47-42 11-16 27-22 18x27 31x11 16x 7 46-41 12-18 41-37 08-12 | | |
| 25.44-40 12-17 37-31 07-11 31-27 11-16 39-34 17-21 34-30 21-26 36-31 26x37 | | |
| 31.42x31 20-25 40-34 03-09 31-26 09-14 28-22 06-11 26-21 14-20 48-42 02-08 | | |
| 37.21-17 16-21 27x07 01x21 34-29 23x34 30x39 18x27 33-28 27-31 28-22 21-26 | | |
| 43.39-33 08-12 33-28 13-18 22x13 19x08 | | |

| | | |
|--|-----|-----------|
| Ronald Schalley - Danny Verschuere | 2-0 | 1:50/2:00 |
| 01.31-27 17-21 33-28 19-23 28x19 14x23 38-33 21-26 34-30 10-14 30-25 14-19 | | |
| 07.25x14 19x10 35-30 10-14 40-34 05-10 45-40 11-17 30-25 14-19 34-30 10-14 | | |
| 13.30-24 19x30 25x34 14-19 34-30 07-11 40-34 15-20 30-25 01-07 25x14 19x10 | | |

| | | | | | | | | | | | |
|----------|-------|-------|-------|-------|-------|-------|-------|-------|-------|-------|-------|
| 19.44-40 | 10-14 | 50-45 | 14-20 | 34-30 | 09-14 | 40-35 | 04-10 | 43-38 | 17-21 | 49-43 | 20-25 |
| 25.39-34 | 13-19 | 33-29 | 10-15 | 37-31 | 26x28 | 29-24 | 21x32 | 24x33 | 12-18 | 38x27 | 07-12 |
| 31.41-37 | 14-20 | 43-38 | 23-29 | 33x24 | 20x40 | 45x34 | 15-20 | 38-33 | 08-13 | 42-38 | 13-19 |
| 37.37-32 | 02-08 | 46-41 | 08-13 | 41-37 | 20-24 | 47-42 | 03-08 | 37-31 | 11-17 | 48-43 | 17-21 |
| 43.31-26 | 12-17 | 36-31 | 08-12 | 33-28 | 18-23 | 34-29 | 24x22 | 27x 9 | 25x34 | 43-39 | 34x43 |
| 49.38x49 | 12-18 | 31-27 | 19-24 | 49-44 | | | | | | | |

Mark Werrebrouck - Yves Vandenberg 1-1

1:55/1:58

| | | | | | | | | | | | |
|----------|-------|-------|-------|-------|-------|-------|-------|-------|-------|-------|-------|
| 01.32-28 | 18-22 | 37-32 | 12-18 | 41-37 | 07-12 | 46-41 | 20-25 | 34-29 | 01-07 | 40-34 | 15-20 |
| 07.45-40 | 10-15 | 50-45 | 05-10 | 31-26 | 19-23 | 28x19 | 14x23 | 32-28 | 23x32 | 37x28 | 16-21 |
| 13.35-30 | 11-16 | 29-23 | 18x29 | 34x23 | 25x34 | 39x30 | 10-14 | 43-39 | 13-19 | 48-43 | 08-13 |
| 19.40-34 | 20-24 | 30-25 | 24-29 | 33x24 | 22x33 | 38x29 | 19x28 | 45-40 | 03-08 | 36-31 | 17-22 |
| 25.26x17 | 12x21 | 31-26 | 07-12 | 26x17 | 12x21 | 34-30 | 21-26 | 40-35 | 06-11 | 39-34 | 13-18 |
| 31.43-38 | 16-21 | 44-39 | 21-27 | 39-33 | 28x39 | 34x43 | 09-13 | 41-37 | 27-31 | 43-39 | 13-19 |
| 37.24x13 | 08x19 | 39-33 | 11-17 | 30-24 | 19x30 | 35x24 | 14-19 | 24x13 | 18x09 | 49-44 | 02-08 |
| 43.44-40 | 17-21 | 40-35 | 31-36 | 35-30 | 08-13 | 29-23 | 09-14 | 30-24 | 15-20 | 24x15 | 13-19 |

Stand

| | | | |
|---------------|---|------------------|---|
| Casaril P. | 8 | Werrebrouck M. | 7 |
| Hubner G. | 8 | Conrad E. | 5 |
| Lemmens B. | 7 | Verschueren D. | 5 |
| Michiels S. | 7 | De Meulenaere M. | 4 |
| Schalley R. | 7 | Hermans V. | 4 |
| Vandenberg Y. | 7 | Claes R. | 3 |

Ronde 7 06/05/1997

Georges Hubner - Valere Hermans 2-0

| | | | | | |
|----------|-------|-------|-------|-------|-------|
| 01.32-28 | 17-21 | 37-32 | 11-17 | 31-26 | 07-11 |
| 04.36-31 | 01-07 | 41-36 | 20-25 | 46-41 | 14-20 |
| 07.41-37 | 10-14 | 31-27 | 05-10 | 37-31 | 18-23 |
| 10.42-37 | 20-24 | 34-30 | 25x34 | 40x20 | 15x24 |
| 13.45-40 | 10-15 | 39-34 | 14-20 | 44-39 | 09-14 |
| 16.48-42 | 03-09 | 50-45 | 23-29 | 34x23 | 24-30 |
| 19.35x24 | 20x18 | 40-34 | 04-10 | 45-40 | 18-22 |
| 22.27x18 | 13x22 | 31-27 | 22x31 | 36x27 | 15-20 |
| 25.40-35 | 20-25 | 47-41 | 09-13 | 34-29 | 10-15 |
| 28.37-31 | 12-18 | 42-37 | 07-12 | 41-36 | 02-07 |
| 31.49-44 | 14-20 | 29-24 | 20x29 | 33x24 | 19x30 |
| 34.35x24 | 18-23 | 28x19 | 25-30 | 24x35 | 13x24 |
| 37.39-33 | 12-18 | 33-28 | 07-12 | 28-22 | 17x28 |
| 40.26x17 | | | | | |

1:35/1:41

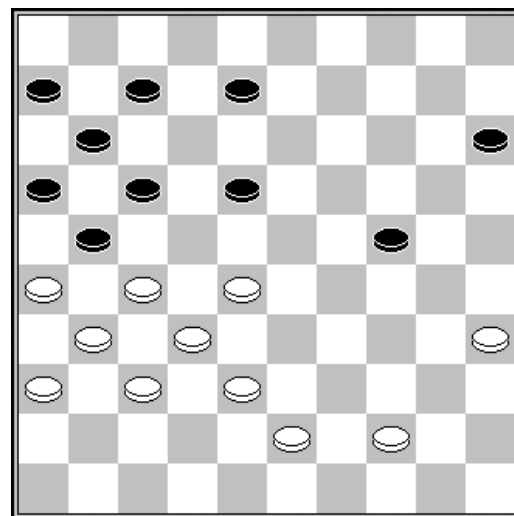

Bernard Lemmens - Rudi Claes 1-1 1:57/1:55

| | | | | | | | | | | | |
|----------|-------|-------|-------|-------|-------|-------|-------|-------|-------|-------|-------|
| 01.33-29 | 19-23 | 35-30 | 17-22 | 40-35 | 11-17 | 30-25 | 06-11 | 45-40 | 13-19 | 50-45 | 19-24 |
| 07.38-33 | 14-19 | 25x14 | 9x20 | 42-38 | 08-13 | 32-28 | 23x32 | 37x28 | 20-25 | 29x20 | 25x14 |
| 13.34-29 | 01-06 | 41-37 | 03-08 | 40-34 | 15-20 | 48-42 | 16-21 | 31-26 | 21-27 | 37-32 | 11-16 |
| 19.32x21 | 16x27 | 45-40 | 19-23 | 28x19 | 14x23 | 29-24 | 20x29 | 33x24 | 10-14 | 34-30 | 23-28 |
| 25.40-34 | 13-19 | 24x13 | 8x19 | 44-40 | 05-10 | 30-24 | 19x30 | 35x24 | 10-15 | 38-33 | 14-19 |
| 31.24x13 | 18x09 | 42-38 | 06-11 | 47-41 | 02-08 | 41-37 | 08-13 | 37-31 | 15-20 | 38-32 | 27x29 |
| 37.34x32 | 20-24 | 43-38 | 13-19 | 38-33 | 19-23 | 31-27 | 22x31 | 36x27 | 23-29 | 46-41 | 29x38 |
| 43.32x43 | 17-22 | 27x18 | 12x23 | 26-21 | 09-14 | 41-37 | 04-09 | 37-32 | | | |

Yves Vandenberg - Ronald Schalley 1-1 1:57/1:38

| | | | | | | | | | | | |
|----------|-------|-------|-------|-------|-------|-------|-------|-------|-------|-------|-------|
| 01.33-28 | 17-21 | 34-29 | 11-17 | 38-33 | 21-26 | 42-38 | 17-21 | 47-42 | 06-11 | 40-34 | 20-24 |
| 07.29x20 | 15x24 | 31-27 | 01-06 | 27-22 | 18x27 | 28-23 | 19x28 | 33x31 | 12-18 | 32-27 | 21x32 |
| 13.37x28 | 26x37 | 41x32 | 07-12 | 46-41 | 14-19 | 41-37 | 10-14 | 39-33 | 05-10 | 44-40 | 11-17 |
| 19.49-44 | 17-21 | 44-39 | 12-17 | 50-44 | 08-12 | 34-29 | 10-15 | 29x20 | 15x24 | 39-34 | 02-07 |
| 25.44-39 | 21-27 | 32x21 | 17x26 | 37-32 | 07-11 | 34-29 | 03-08 | 29x20 | 14x25 | 35-30 | 25x34 |
| 31.40x29 | 18-22 | 28x17 | 12x21 | 42-37 | 19-23 | 29x18 | 13x22 | 33-29 | 08-13 | 39-33 | 13-19 |
| 37.43-39 | 21-27 | 32x21 | 16x27 | 45-40 | 19-23 | 29x18 | 22x13 | 40-34 | 09-14 | 34-29 | 13-18 |
| 43.29-23 | 18x29 | 33x24 | 11-17 | 37-32 | | | | | | | |

Danny Verschueren - Mark Werrebrouck 1-1 2:58/2:37

| | | | | | | | | | | | |
|----------|-------|-------|-------|-------|-------|-------|-------|-------|-------|-------|-------|
| 01.32-28 | 20-25 | 33-29 | 18-22 | 39-33 | 14-20 | 44-39 | 20-24 | 29x20 | 25x14 | 50-44 | 12-18 |
| 07.37-32 | 07-12 | 41-37 | 01-07 | 46-41 | 19-23 | 28x19 | 14x23 | 35-30 | 15-20 | 33-29 | 23-28 |
| 13.32x23 | 22-27 | 31x22 | 17x19 | 30-25 | 19-24 | 25x14 | 24x33 | 39x28 | 10x19 | 44-39 | 16-21 |
| 19.38-33 | 21-26 | 37-32 | 09-14 | 41-37 | 05-10 | 43-38 | 18-22 | 28x17 | 11x22 | 32-27 | 22x31 |
| 25.36x27 | 12-18 | 33-28 | 19-24 | 38-33 | 07-12 | 42-38 | 13-19 | 48-43 | 03-09 | 38-32 | 10-15 |
| 31.40-35 | 08-13 | 34-30 | 18-23 | 30-25 | 13-18 | 43-38 | 09-13 | 49-44 | 02-07 | 47-42 | 04-09 |
| 37.44-40 | 07-11 | 40-34 | 12-17 | 28-22 | 17x28 | 33x22 | 11-17 | 22x11 | 06x17 | 27-21 | 24-29 |
| 43.21x12 | 29x40 | 35x44 | 18x07 | 32-27 | 15-20 | 37-32 | 20-24 | 38-33 | 13-18 | 44-40 | 09-13 |
| 49.42-38 | 14-20 | 25x14 | 19x10 | 33-28 | 13-19 | 28-22 | 07-11 | 22x13 | 19x08 | 39-33 | 11-17 |
| 55.40-34 | 08-12 | 45-40 | 12-18 | 40-35 | 17-22 | 27-21 | 26x17 | 34-30 | 23-29 | 30x19 | 10-15 |
| 61.33x24 | 18-23 | 19x28 | 22x42 | 24-19 | 42-47 | 19-13 | 47-41 | 32-27 | | | |

Marc De Meulenaere - Eric Conrad 1-1 1:55/1:55

| | | | | | | | | | | | |
|----------|-------|-------|-------|-------|-------|--|--|--|--|--|--|
| 01.32-28 | 18-23 | 33-29 | 23x32 | 37x28 | 17-22 | | | | | | |
| 04.28x17 | 11x22 | 38-32 | 13-18 | 34-30 | 20-24 | | | | | | |
| 07.29x20 | 14x34 | 40x29 | 10-14 | 35-30 | 19-23 | | | | | | |
| 10.39-34 | 08-13 | 31-27 | 22x31 | 36x27 | 14-19 | | | | | | |
| 13.44-39 | 05-10 | 41-37 | 10-14 | 46-41 | 06-11 | | | | | | |
| 16.45-40 | 11-17 | 39-33 | 14-20 | 40-35 | 20-24 | | | | | | |
| 19.29x20 | 15x24 | 33-28 | 09-14 | 42-38 | 02-08 | | | | | | |
| 22.47-42 | 07-11 | 50-45 | 01-06 | 41-36 | 17-21 | | | | | | |
| 25.30-25 | 21-26 | 34-30 | 04-10 | 43-39 | 11-17 | | | | | | |
| 28.39-33 | 17-22 | 28x17 | 12x21 | 33-28 | 06-11 | | | | | | |
| 31.49-44 | 11-17 | 44-40 | 24-29 | 27-22 | 18x27 | | | | | | |
| 34.37-31 | 26x37 | 42x11 | 16x07 | 36-31 | 03-09 | | | | | | |
| 37.40-34 | 29x40 | 45x34 | 10-15 | 34-29 | 23x34 | | | | | | |
| 40.30x39 | 21-26 | 31-27 | 15-20 | 48-42 | 13-18 | | | | | | |
| 43.42-37 | 18-23 | 39-34 | 20-24 | 35-30 | 24x35 | | | | | | |
| 46.34-29 | 23x34 | 25-20 | 14x25 | 27-21 | 26x17 | | | | | | |
| 49.28-22 | 17x28 | 32x01 | 35-40 | | | | | | | | |

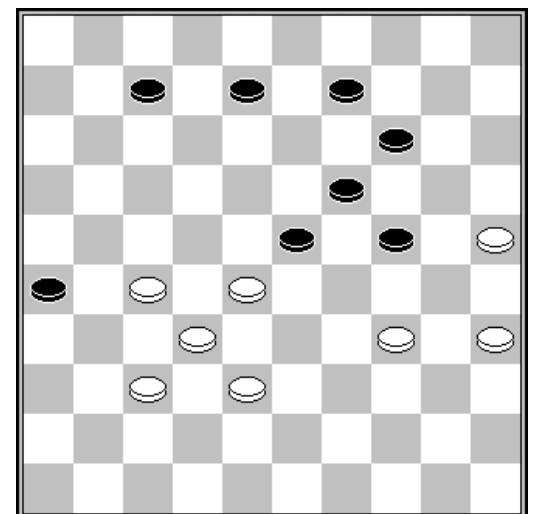

Stand na 44. 20-24

Stand

| | | | |
|--------------|----|------------------|---|
| Hubner G. | 10 | Werrebrouck M. | 8 |
| Casaril P. | 9 | Conrad E. | 6 |
| Lemmens B. | 8 | Verschueren D. | 6 |
| Michiels S. | 8 | De Meulenaere M. | 5 |
| Schalley R. | 8 | Claes R. | 4 |
| Vandeberg Y. | 8 | Hermans V. | 4 |

Ronde 8 07/05/1997

Ronald Schalley - Georges Hubner 1-1 1:20/1:05

| | | | | | | | | | | | |
|----------|-------|-------|-------|-------|-------|-------|-------|-------|-------|-------|-------|
| 01.32-28 | 17-22 | 28x17 | 12x21 | 37-32 | 07-12 | 41-37 | 01-07 | 32-28 | 19-23 | 28x19 | 14x23 |
| 07.34-29 | 23x34 | 39x30 | 21-26 | 44-39 | 11-17 | 50-44 | 10-14 | 30-25 | 17-22 | 40-34 | 13-19 |
| 13.38-32 | 07-11 | 43-38 | 08-13 | 31-27 | 22x31 | 36x27 | 11-17 | 33-28 | 02-08 | 37-31 | 26x37 |
| 19.42x31 | 4-10 | 31-26 | 19-23 | 28x19 | 14x23 | 25x14 | 10x19 | 39-33 | 17-22 | 47-42 | 22x31 |
| 25.26x37 | 09-14 | 44-39 | 12-17 | 46-41 | 08-12 | 49-43 | 03-08 | 34-29 | 23x34 | 39x30 | 17-22 |
| 31.45-40 | 19-23 | 32-28 | 23x32 | 37x17 | 12x21 | 40-34 | 06-11 | 34-29 | 18-22 | 30-25 | 13-18 |
| 37.35-30 | 08-13 | 30-24 | 21-26 | 24-20 | 15x24 | 29x09 | 13x04 | 33-28 | 22x33 | 38x29 | |

Patrick Casaril - Danny Verschueren 0-2
1:19/1:10

| | | | | | |
|----------|-------|-------|-------|-------|-------|
| 01.33-29 | 18-22 | 31-26 | 20-25 | 37-31 | 14-20 |
| 04.41-37 | 10-14 | 46-41 | 05-10 | 38-33 | 12-18 |
| 07.42-38 | 07-12 | 48-42 | 01-07 | 32-28 | 19-23 |
| 10.28x19 | 14x23 | 29-24 | 20x29 | 33x24 | 23-28 |
| 13.34-30 | 25x34 | 40x29 | 10-14 | 38-33 | 14-20 |
| 16.45-40 | 16-21 | 40-34 | 09-14 | 42-38 | 03-09 |
| 19.44-40 | 11-16 | 38-32 | 18-23 | 29x27 | 20x38 |
| 22.32x23 | 21x32 | 37x28 | 13-19 | 43x32 | 17-22 |
| 25.28x17 | 19x46 | | | | |

Stand na 19. 11-16

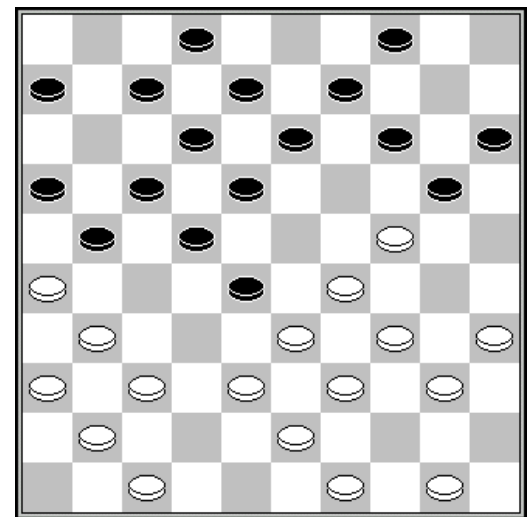

Mark Werrebrouck - Bernard Lemmens 0-2
1:15/1:15

| | | | | | |
|----------|-------|-------|-------|-------|-------|
| 01.32-28 | 19-23 | 28x19 | 14x23 | 35-30 | 20-25 |
| 04.40-35 | 10-14 | 33-28 | 23x32 | 37x28 | 15-20 |
| 07.41-37 | 05-10 | 46-41 | 13-19 | 39-33 | 08-13 |
| 10.38-32 | 17-21 | 31-27 | 21-26 | 36-31 | 11-17 |
| 13.41-36 | 02-08 | 42-38 | 17-22 | 28x17 | 12x21 |
| 16.47-42 | 07-12 | 44-39 | 01-07 | 50-44 | 20-24 |
| 19.44-40 | 10-15 | 27-22 | 18x27 | 31x22 | 04-10 |
| 22.22-17 | 07-11 | 34-29 | 25x23 | 39-34 | 11x22 |
| 25.33-29 | 24x33 | 38x07 | 22-27 | 42-38 | 27-31 |
| 28.36x27 | 08-12 | 07x18 | 13x33 | | |

Stand na 22. 07-11

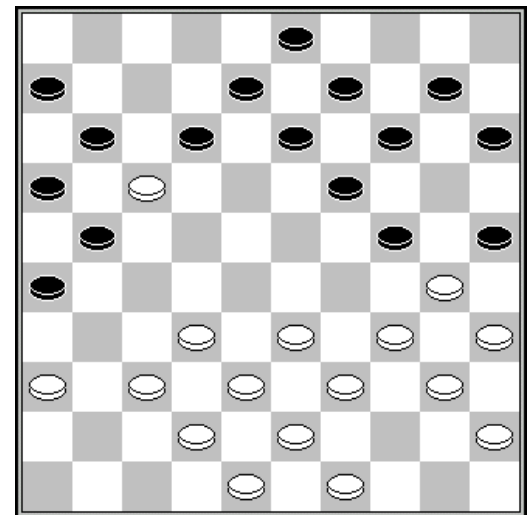

Valere Hermans - Stephan Michiels 1-1 1:50/1:59
 01.32-27 17-21 34-29 21x32 37x28 11-17 40-34 19-23 28x19 14x23 45-40 10-14
 07.41-37 14-19 29-24 20x29 33x24 19x30 34x25 05-10 46-41 10-14 39-33 06-11
 13.40-34 13-19 34-30 08-13 30-24 19x30 25x34 14-19 44-39 02-08 35-30 17-21
 19.31-26 01-06 26x17 12x21 38-32 07-12 30-24 19x30 34x25 21-27 32x21 16x27
 25.42-38 18-22 39-34 11-17 50-45 13-18 37-31 08-13 41-37 06-11 47-42 09-14
 31.34-30 15-20 33-29 23x34 30x39 13-19 39-33 19-23 45-40 23-28 40-35 28x39
 37.43x34 20-24 49-43 18-23 43-39 04-09 38-33 09-13 42-38 13-19 34-30 23-29
 43.31-26 11-16 37-31 29-34 25-20 34x32 20x29 12-18 29-24 16-21 24x13 18x09
 49.48-43 09-13 30-24 13-18 35-30 14-19 24x13 18x09 30-24

Eric Conrad - Yves Vandenberg 1-1 2:25/2:40
 01.32-28 17-21 37-32 11-17 41-37 07-11 31-26 19-23 28x19 14x23 46-41 21-27
 07.32x21 16x27 35-30 20-25 33-29 10-14 40-35 01-07 37-31 17-22 45-40 12-17
 13.41-37 08-12 37-32 11-16 32x21 16x27 38-32 27x38 43x32 03-08 32-28 22x24
 19.30x28 14-20 42-38 07-11 47-42 05-10 49-43 10-14 50-45 04-10 31-27 14-19
 25.27-21 10-14 42-37 20-24 38-33 14-20 34-30 25x34 40x29 20-25 29x20 25x14
 31.37-31 14-20 44-40 09-14 40-34 20-25 34-30 25x34 39x30 17-22 28x17 11x22
 37.31-27 22x31 26x37 19-23 21-16 15-20 45-40 13-19 43-38 20-24 48-42 08-13
 43.37-31 2- 7 31-27 06-11 36-31 11-17 31-26 17-22 26-21 22x31 21-17 12x21
 49.16x36 07-12 40-34 12-17 33-29 24x33 38x29 17-21 36-31 23-28 42-37

Rudi Claes - Marc De Meulenaere 2-0 2:01/1:57
 01.33-28 17-22 28x17 12x21 34-30 21-26 30-25 07-12 39-33 19-23 44-39 20-24
 07.32-28 23x32 37x28 26x37 41x32 01-07 46-41 11-17 41-37 07-11 37-31 17-21
 13.40-34 14-20 25x14 10x19 50-44 05-10 34-29 10-14 29x20 15x24 44-40 12-17
 19.39-34 08-12 34-29 14-20 43-39 20-25 29x20 25x14 40-34 04-10 34-30 02-08
 25.45-40 19-24 30x19 13x24 40-34 14-19 31-26 18-23 36-31 12-18 31-27 09-13
 31.47-41 03-09 34-30 17-22 26x17 22x31 41-36 11x22 28x17 23-29 36x27 29-34
 37.33-29 24x44 30x50 19-24 42-37 10-14 37-31 14-19 31-26 08-12 17x08 13x02
 43.38-33 06-11 49-43 11-17 33-28 02-08 43-38 18-22 27x18 08-13 48-42 13x33
 49.38x20 17-22 32-27 22x31 26x37 16-21

Stand

| | | | |
|---------------|----|------------------|---|
| Hubner G. | 11 | Verschueren D. | 8 |
| Lemmens B. | 10 | Werrebrouck M. | 8 |
| Casaril P. | 9 | Conrad E. | 7 |
| Michiels S. | 9 | Claes R. | 6 |
| Schalley R. | 9 | De Meulenaere M. | 5 |
| Vandenberg Y. | 9 | Hermans V. | 5 |

Ronde 9 07/05/1997

Georges Hubner - Mark Werrebrouck 2-0 2:08/2:42
 01.32-28 20-25 33-29 18-22 39-33 14-20 44-39 20-24 29x20 25x14 50-44 12-18
 07.37-32 07-12 41-37 01-07 46-41 19-23 28x19 14x23 32-28 23x32 37x28 16-21
 13.41-37 11-16 31-26 13-19 35-30 09-13 30-25 10-14 37-31 03-09 34-30 05-10
 19.30-24 19x30 25x34 14-19 42-37 10-14 34-30 07-11 37-32 04-10 40-35 19-23
 25.28x19 14x23 31-27 22x31 26x37 21-27 32x21 16x27 30-25 09-14 44-40 18-22
 31.33-29 23x34 40x29 17-21 45-40 21-26 39-33 11-16 40-34 06-11 34-30 16-21
 37.30-24 12-18 38-32 27x38 43x32 21-27 32x21 26x17 37-32 13-19 24x13 8x19
 43.48-42 11-16 42-38 19-23 35-30 23x34 30x39 14-19 36-31 10-14 49-44 02-08
 49.32-27 19-23 38-32 14-19 47-41 08-13 41-36 22-28 33x11 16x07 27-21 18-22
 55.31-27 22x31 36x27

Yves Vandeberg - Patrick Casaril 0-2

01.35-30 20-25 40-35 15-20 45-40 20-24
 04.33-29 24x33 38x29 16-21 42-38 21-26
 07.47-42 10-15 50-45 11-16 39-33 07-11
 10.44-39 01-07 29-23 19x28 32x23 18x29
 13.34x23 25x34 40x29 16-21 38-32 11-16
 16.31-27 13-18 39-34 09-13 35-30 15-20
 19.43-39 20-25 45-40 14-20 42-38 07-11
 22.49-43 05-10 30-24 17-22 24x15 22x42
 25.48x37 21-27 32x21 26x17 40-35 16-21
 28.37-32 11-16 41-37 06-11 32-28 10-14
 31.34-30 25x34 39x30 21-27 30-25 17-21
 34.35-30 14-19 23x14 27-32 38x27 21x34
 37.30x39 13-19 14x23 18x49

1:55/1:45

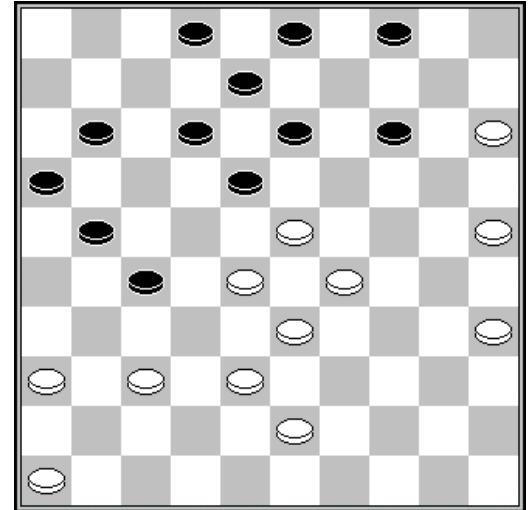

Stand na 33. 17-21

Bernard Lemmens - Ronald Schalley 2-0

1:58/1:59

01.32-28 16-21 31-26 11-16 38-32 18-22 43-38 13-18 37-31 21-27 32x21 16x27
 07.49-43 09-13 41-37 19-23 28x19 14x23 47-41 06-11 33-29 20-25 29-24 11-16
 13.34-29 23x34 39x30 25x34 40x29 10-14 37-32 04-09 32x21 16x27 44-39 18-23
 19.29x18 12x23 35-30 07-11 45-40 14-20 39-33 20x29 33x24 23-28 50-44 09-14
 25.44-39 13-18 26-21 17x37 41x12 8x17 46-41 01-07 41-37 07-12 39-33 14-20
 31.37-31 20x29 33x24 02-08 43-39 11-16 40-35 17-21 39-34 21-26 42-37 16-21
 37.30-25 03-09 34-30 12-17 48-43 09-13 43-39 13-18 39-33 08-12 24-20 15x24
 43.30x19 05-10 25-20 18-23 19x28 12-18 28-23 18x29 33x24

Stephan Michiels - Rudi Claes 1-1

0:17/1:36

01.32-28 18-23 33-29 23x32 37x28 17-21 28-23 19x28 29-24 20x29 34x32 13-18
 07.39-33 09-13 44-39 21-26 41-37 14-19 40-34 10-14 35-30 05-10 47-41 04-09
 13.45-40 11-17 40-35 06-11 30-25 17-22 34-30 01-06 49-44 22-27 31x22 18x27
 19.32x21 26x17 37-32 12-18 41-37 07-12 46-41 17-22 33-28 22x33 39x28 15-20
 25.28-23 19x28 32x23 18x29 30-24 10-15 24x33 13-18 35-30 09-13 44-40 11-17
 31.37-32 13-19 40-35 17-21 41-37 08-13 33-29 19-23 50-44 23x34 30x39 20-24
 37.44-40 06-11 40-34 13-19 34-30 18-23 39-33 12-18 37-31

Danny Verschueren - Eric Conrad 0-2

2:59/2:44

01.33-29 17-21 39-33 21-26 44-39 11-17 32-28 06-11 37-32 26x37 42x31 20-24
 07.29x20 15x24 41-37 10-15 50-44 18-23 34-30 12-18 46-41 07-12 28-22 17x28
 13.33x22 18x27 31x22 11-17 22x11 16x07 39-33 14-20 44-39 20-25 47-42 25x34
 19.40x20 15x24 32-28 23x32 37x28 12-18 39-34 05-10 49-44 08-12 44-40 02-08
 25.42-37 09-14 37-32 04-09 41-37 01-06 36-31 10-15 43-39 18-23 48-43 12-18
 31.31-27 08-12 37-31 06-11 31-26 11-16 34-30 14-20 28-22 20-25 39-34 15-20
 37.22-17 12x21 26x17 07-12 17x08 13x02 27-21 16x27 32x21 02-07 38-32 07-12
 43.21-16 12-17 32-27 03-08 27-21 17x26 16-11 26-31 11-07 31-36 43-38 36-41
 49.07-02 08-13 02-16 41-46 16- 2 09-14 34-29 25x34 35-30 24x44 29x49 20-25
 55.45-40 46-41 40-35 41-46 35-30 25x34 33-29 23-28 29x40 19-23 02x05 28-32

Marc De Meulenaere - Valere Hermans 0-2

1:55/1:45

01.32-28 17-21 37-32 21-26 41-37 11-17 34-29 17-22 28x17 12x21 33-28 19-23
 07.28x19 13x33 38x29 14-19 40-34 09-13 45-40 10-14 43-38 04-09 50-45 07-12
 13.31-27 01-07 46-41 05-10 49-43 07-11 34-30 19-23 39-34 11-17 30-25 20-24
 19.29x20 15x24 34-30 13-19 44-39 08-13 38-33 02-08 42-38 17-22 47-42 22x31

| | | | | | | | | | | | |
|----------|-------|-------|-------|-------|-------|-------|-------|-------|-------|-------|-------|
| 25.36x27 | 12-17 | 33-28 | 10-15 | 39-33 | 17-22 | 28x17 | 21x12 | 33-28 | 24-29 | 41-36 | 06-11 |
| 31.37-31 | 26x37 | 42x31 | 12-17 | 40-34 | 29x40 | 45x34 | 15-20 | 31-26 | 08-12 | 38-33 | 20-24 |
| 37.43-38 | 03-08 | 48-42 | 23-29 | 34x23 | 18x29 | 42-37 | 13-18 | 37-31 | 18-23 | 27-22 | 09-13 |
| 43.31-27 | 14-20 | 25x14 | 19x10 | 30x19 | 13x24 | 28x30 | 17x39 | 30-25 | 10-14 | 32-28 | 39-44 |
| 49.38-32 | 11-17 | 35-30 | 08-13 | | | | | | | | |

Stand

| | | | |
|-------------|----|------------------|---|
| Hubner G. | 13 | Vandeberg Y. | 9 |
| Lemmens B. | 12 | Verschueren D. | 8 |
| Casaril P. | 11 | Werrebrouck M. | 8 |
| Michiels S. | 10 | Claes R. | 7 |
| Conrad E. | 9 | De Meulenaere M. | 7 |
| Schalley R. | 9 | Hermans V. | 5 |

Ronde 10 09/05/1997

Georges Hubner - Marc De Meulenaere 2-0

| | | | | | |
|----------|-------|-------|-------|-------|-------|
| 01.32-28 | 18-23 | 33-29 | 23x32 | 37x28 | 20-25 |
| 04.41-37 | 17-21 | 39-33 | 15-20 | 44-39 | 19-24 |
| 07.37-32 | 21-26 | 50-44 | 26x37 | 32x41 | 14-19 |
| 10.41-37 | 10-14 | 46-41 | 16-21 | 37-32 | 21-26 |
| 13.41-37 | 05-10 | 32-27 | 12-17 | 38-32 | 10-15 |
| 16.28-23 | 19x28 | 32x23 | 4-10 | 42-38 | 11-16 |
| 19.38-32 | 07-11 | 34-30 | 25x34 | 39x19 | 13x24 |
| 22.44-39 | 01-07 | 40-34 | 08-13 | 43-38 | 17-21 |
| 25.27-22 | 02-08 | 47-42 | 13-19 | 32-28 | 07-12 |
| 28.38-32 | 20-25 | 29x20 | 15x24 | 42-38 | 10-15 |
| 31.49-43 | 11-17 | 22x11 | 6x17 | 36-31 | 08-13 |
| 34.31-27 | 24-30 | 35x24 | 19x30 | 27-22 | 14-20 |
| 37.22x11 | 16x 7 | 28-22 | 07-11 | 32-28 | 11-16 |
| 40.38-32 | 21-27 | 22x31 | 13-19 | 23x14 | 03-08 |
| 43.14x03 | 12-17 | 03x21 | 16x40 | 45x34 | 30-35 |
| 46.31-27 | 20-24 | 34-30 | 25x34 | 39x19 | 15-20 |
| 49.19-13 | 35-40 | 13-09 | 40-45 | 43-39 | 20-25 |
| 52.09-04 | 25-30 | 04-22 | 30-35 | 27-21 | 26x17 |

22x06

1:57/1:59

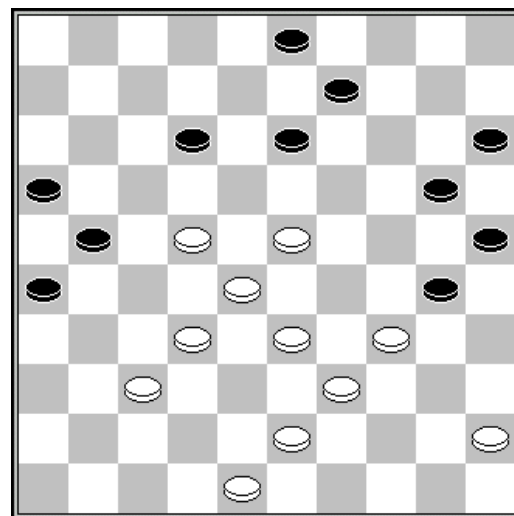

Stand na 40. 38-32

Ronald Schalley - Patrick Casaril 1-1

| | | | | | |
|----------|-------|-------|-------|-------|-------|
| 01.32-28 | 19-23 | 28x19 | 14x23 | 37-32 | 10-14 |
| 04.41-37 | 14-19 | 46-41 | 05-10 | 35-30 | 20-25 |
| 07.40-35 | 10-14 | 44-40 | 14-20 | 32-28 | 23x32 |
| 10.37x28 | 18-23 | 38-32 | 12-18 | 42-38 | 07-12 |
| 13.41-37 | 20-24 | 34-29 | 23x34 | 40x20 | 25x34 |
| 16.39x30 | 15x24 | 43-39 | 18-23 | 50-44 | 12-18 |
| 19.47-42 | 01-07 | 44-40 | 07-12 | 39-34 | 16-21 |
| 22.49-43 | 09-14 | 31-27 | 21-26 | 43-39 | 02-07 |
| 25.30-25 | 17-22 | 28x17 | 11x31 | 36x27 | 04-10 |
| 28.34-30 | 24-29 | 33x24 | 23-28 | 32x23 | 18x20 |
| 31.39-33 | 10-15 | 38-32 | 13-18 | 33-28 | 20-24 |
| 34.48-43 | 03-09 | 43-39 | 08-13 | 39-33 | 18-23 |
| 37.25-20 | 14x34 | 40x20 | 15x24 | 35-30 | 24x35 |
| 40.33-29 | 23x34 | 27-21 | 26x17 | 28-22 | 17x28 |
| 43.32x03 | 12-17 | 03x21 | 34-39 | | |

1:58/1:49

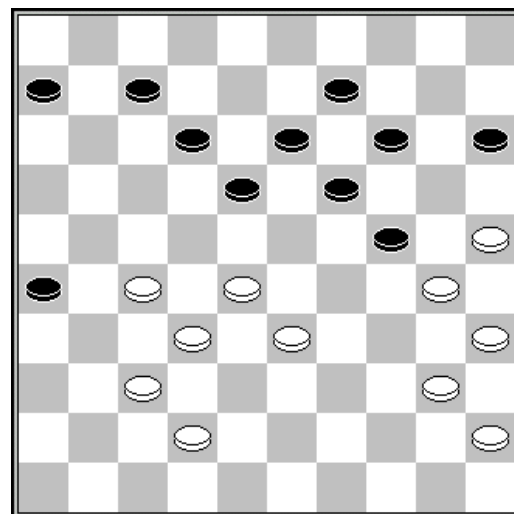

Stand na 36. 18-23

Bernard Lemmens - Stephan Michiels 1-1 2:11/2:29

01.32-28 20-25 37-32 14-20 41-37 10-14 46-41 05-10 31-26 20-24 36-31 15-20
 07.41-36 10-15 34-29 18-23 29x18 12x23 47-41 04-10 31-27 07-12 36-31 12-18
 13.41-36 08-12 40-34 02-08 34-30 25x34 39x30 17-22 28x17 11x22 30-25 06-11
 19.44-39 11-17 27-21 16x27 32x21 24-29 33x24 20x29 39-33 19-24 37-32 14-19
 25.45-40 10-14 43-39 14-20 25x14 19x10 39-34 10-14 49-44 14-20 31-27 22x31
 31.36x27 09-14 34-30 14-19 30-25 01-07 25x14 19x10 33-28 13-19 44-39 15-20
 37.40-34 29x40 35x44 18-22 27x29 24x22 39-33 08-13 44-39 13-18 50-44 19-24
 43.48-43 10-15 21-16 03-08 39-34 08-13 32-28 07-11 16x07 12x01 26-21 17x26
 49.28x17 26-31 44-39 20-25 42-37 31x42 38x47 24-30 47-42 30-35 43-38 13-19
 55.42-37 15-20 37-32 20-24 17-11

Valere Hermans - Yves Vandenberg 0-2 2:26/2:32

01.33-28 20-25 39-33 14-20 44-39 10-14 31-27 05-10 50-44 19-23 28x19 14x23
 07.33-28 09-14 28x19 14x23 38-33 13-19 33-28 17-22 28x17 11x31 36x27 10-14
 13.42-38 04-09 47-42 08-13 27-21 16x27 32x21 06-11 21-16 11-17 38-32 17-22
 19.43-38 02-08 49-43 01-06 41-36 12-17 36-31 08-12 31-26 03-08 46-41 07-11
 25.16x07 12x01 38-33 01-07 42-38 08-12 32-28 23x32 37x28 18-23 41-36 23x32
 31.38x18 13x22 36-31 12-18 43-38 07-12 38-32 06-11 32-27 19-23 48-43 09-13
 37.34-29 23x34 40x29 22-28 33x22 17x28 43-38 14-19 38-32 28x37 31x42 12-17
 43.42-38 11-16 38-32 19-23 39-34 13-19 44-39 19-24 39-33 17-22 45-40 22x31
 49.26x37 16-21 37-31 21-26 31-27 18-22 29x18 22x31 34-29 31-36 18-13 36-41
 55.13-09 26-31 09-03 31-36 40-34 41-46 03-17 46x30 17-50 24x33 35x24 20x29
 61.50x28

Rudi Claes - Danny Verschueren 1-1 2:26/2:32

01.34-30 17-22 30-25 11-17 40-34 19-23 45-40 06-11 34-30 01-06 50-45 14-19
 07.25x14 9x20 30-25 04-09 25x14 9x20 31-27 22x31 36x27 10-14 41-36 17-21
 13.33-28 05-10 35-30 20-25 38-33 25x34 39x30 11-17 30-25 15-20 43-38 07-11
 19.44-39 10-15 37-31 21-26 49-44 26x37 42x31 17-22 28x17 11x22 31-26 22x31
 25.36x27 02-07 46-41 07-11 41-36 12-17 40-35 08-12 47-42 03-08 33-28 23-29
 31.39-33 18-23 33x24 20x29 44-40 13-18 48-43 29-34 40x29 23x34 36-31 19-24
 37.38-33 08-13 42-38 13-19 43-39 34x43 38x49 14-20 25x23 18x38 32x43 12-18
 43.28-23 18x29 43-39 29-33 39x28 17-21 26x17 11x33 49-43 06-11 31-26 11-17
 49.45-40 15-20 43-39 33x44 40x49 24-29 49-43 29-34 26-21 17x26 27-22 26-31
 55.22-18 31-37 18-12 37-42 12-07

Mark Werrebrouck - Eric Conrad 1-1 1:20/1:58

01.32-28 17-22 28x17 11x22 37-32 12-17 41-37 06-11 32-27 19-23 34-29 23x34
 07.40x29 14-19 29-24 20x29 33x24 19x30 35x24 07-12 45-40 01-06 38-33 17-21
 13.46-41 21x32 37x17 12x21 31-26 10-14 26x17 11x22 42-38 16-21 48-42 21-26
 19.50-45 22-27 41-37 14-19 40-34 19x30 34x25 18-23 44-40 05-10 33-29 23x34
 25.40x29 10-14 39-33 08-12 38-32 27x38 43x32 06-11 32-28 14-19 29-24 19x30
 31.25x34 13-19 42-38 12-18 33-29 03-08 38-32 19-24 29x20 15x24 36-31 08-12
 37.31-27 24-29 34x23 18x29 27-21 26x17 28-22 17x28 32x34 12-18 34-29 11-17
 43.49-43 17-22 45-40 09-14 37-32

Stand

| | | | |
|---------------|----|------------------|----|
| Hubner G. | 15 | Schalley R. | 10 |
| Lemmens B. | 13 | Verschueren D. | 9 |
| Casaril P. | 12 | Werrebrouck M. | 9 |
| Michiels S. | 11 | Claes R. | 8 |
| Vandenberg Y. | 11 | De Meulenaere M. | 7 |
| Conrad E. | 10 | Hermans V. | 5 |

Ronde 11 10/05/1997

Stephan Michiels - Georges Hubner 1-1 1:05/0:46
 01.35-30 19-24 30x19 14x23 31-26 10-14 37-31 14-19 41-37 05-10 46-41 10-14
 07.31-27 17-22 32-28 23x21 26x28 11-17 40-35 17-22 28x17 12x21 37-32 07-12
 13.41-37 21-26 32-27 12-17 45-40 08-12 38-32 17-21 33-28 02-08 43-38 12-17
 19.39-33 17-22 28x17 21x12 33-28 4-10 35-30 20-25 50-45 01-07 40-35 18-22
 25.28x17 12x21 38-33 07-12 33-29 19-24 30x19 13x33 44-40 09-13 34-30 25x34
 31.40x38 12-18 38-33 14-19 45-40 10-14 40-34 15-20 33-28 03-09 47-41 18-22
 37.27x18 13x33 32-27 21x32 37x39 08-13 41-37 19-23

Patrick Casaril - Mark Werrebrouck 2-0 1:45/1:56

01.32-28 20-25 37-32 15-20 41-37 10-15
 04.46-41 05-10 31-27 19-23 28x19 14x23
 07.33-28 09-14 28x19 14x23 38-33 10-14
 10.33-28 04-10 28x19 14x23 39-33 13-19
 13.33-28 17-22 28x17 11x31 36x27 08-13
 16.43-38 12-17 38-33 07-11 41-36 02-08
 19.49-43 20-24 44-39 17-21 42-38 03-09
 22.47-42 01-07 33-28 21-26 38-33 07-12
 25.50-44 10-14 34-30 25x34 40x20 14x25
 28.42-38 15-20 35-30 25x34 39x30 19-24
 31.28x19 24x35 43-39 13x24 37-31 26x28
 34.33x04 12-18 04x22 11-17 22x11 16x07
 37.45-40 08-13 40-34 07-12 38-33 12-18
 40.27-21 06-11 21-17 11x22 33-29 24x33
 43.39x17 18-22 17x28

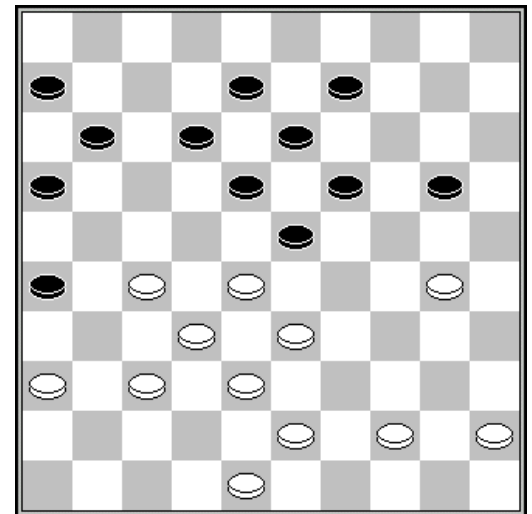

Stand na 30. 39x30

Marc De Meulenaere - Bernard Lemmens 1-1 1:56/2:07
 01.34-30 20-25 30-24 19x30 35x24 16-21 31-26 11-16 37-31 06-11 41-37 01-06
 07.47-41 18-22 31-27 22x31 36x27 12-18 40-34 07-12 44-40 14-20 33-28 20x29
 13.34x23 18x29 28-22 17x28 32x34 21x32 38x27 10-14 50-44 13-18 39-33 09-13
 19.42-38 04-09 44-39 14-19 37-32 11-17 41-36 02-07 46-41 17-21 26x17 12x21
 25.33-28 08-12 41-37 18-23 39-33 21-26 49-44 15-20 34-29 23x34 40x29 20-24
 31.29x20 25x14 43-39 19-24 28-23 07-11 44-40 05-10 40-34 10-15 48-43 03-08
 37.45-40 11-17 27-21 16x27 32x21 17-22 37-32 26x17 23-19 14x23 32-28 23x32
 43.38x07 08-12 07x18 13x22 40-35 06-11 34-30 22-28 33x22 17x28 30x19 28-32
 49.35-30 11-17 30-25 09-14 19x10 15x04 39-33 32-37 43-38 17-22 25-20 22-27
 55.33-29 04-10

Eric Conrad - Ronald Schalley 0-2 2:46/2:09
 01.32-28 20-24 34-30 18-23 30-25 23x32 37x28 13-18 41-37 17-21 40-34 21-26
 07.37-32 26x37 32x41 11-17 41-37 06-11 45-40 16-21 36-31 21-26 37-32 26x37
 13.32x41 17-21 41-37 11-16 46-41 07-11 50-45 21-26 41-36 16-21 37-32 12-17
 19.34-30 11-16 40-34 08-13 44-40 18-22 34-29 02-08 29x20 15x24 39-34 13-18
 25.34-29 10-15 29x20 15x24 33-29 24x33 28x39 08-12 39-33 21-27 32x21 16x27
 31.30-24 19x30 25x34 01-07 34-29 09-13 29-24 03-09 33-29 05-10 43-39 18-23
 37.29x18 12x23 40-34 13-19 24x13 9x18 35-30 07-12 39-33 23-28 45-40 28x39
 43.34x43 14-19 40-34 18-23 38-33 12-18 43-39 10-14 33-29 22-28 29-24 17-22
 49.24x13 18x 9 30-24 09-13 42-37 04-10 49-43 10-15 34-30 27-32 47-42 32x41
 55.36x47 14-20

Yves Vandeberg - Rudi Claes 1-1 1:49/1:55
 01.31-26 18-23 34-29 23x34 40x29 12-18 32-28 19-23 28x19 14x34 39x30 10-14
 07.37-32 07-12 41-37 4-10 46-41 20-24 30x19 13x24 44-39 08-13 50-44 02-08
 13.44-40 14-20 39-34 20-25 43-39 10-14 48-43 05-10 36-31 14-19 34-29 01-07
 19.29x20 25x14 33-29 14-20 38-33 19-24 42-38 10-14 40-34 14-19 34-30 09-14
 25.41-36 03-09 30-25 17-21 26x17 11x22 32-28 07-11 28x17 11x22 38-32 22-28
 31.32x23 19x28 33x22 24x44 49x40 18x27 31x22 06-11 43-38 12-17 38-32 17x28
 37.32x23 13-19 23-18 20-24 47-42 15-20 40-34 24-29 34x23 19x28 45-40

Danny Verschueren - Valere Hermans 2-0 1:57/1:02
 01.33-29 20-25 32-28 17-21 39-33 11-17
 04.44-39 06-11 31-26 19-23 28x19 14x23
 07.37-31 10-14 50-44 01-06 35-30 14-19
 10.40-35 09-14 44-40 14-20 30-24 19x30
 13.35x24 4-10 42-37 03-09 48-42 23-28
 16.33x22 17x28 26x17 11x22 38-33 09-14
 19.42-38 06-11 31-26 11-17 37-31 17-21
 22.26x17 22x11 33x22 18x27 31x22 12-18
 25.39-33 18x27 29-23 20x18 38-32 27x29
 28.34x01 08-12 01x20 15x24 41-37 10-14
 31.37-32 14-19 32-28 02-07 46-41 11-17
 34.41-37 07-12 36-31 16-21 37-32 25-30
 37.31-27 21-26 43-38 24-29 47-41 26-31
 40.27x36 12-18 32-27 18-23 38-33 23x21
 43.33x13

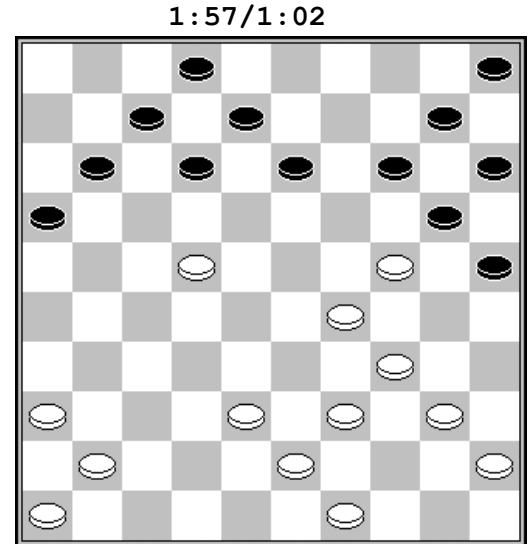

Stand na 24. 31x22

| | 1 | 2 | 3 | 4 | 5 | 6 | 7 | 8 | 9 | 10 | 11 | 12 | + | = | - | Pt |
|------------------|---|---|---|---|---|---|---|---|---|----|----|----|---|---|---|----|
| Hubner G. | X | 1 | 1 | 1 | 1 | 1 | 1 | 2 | 2 | 2 | 2 | 2 | 5 | 6 | 0 | 16 |
| Casartil P. | 1 | X | 1 | 1 | 1 | 2 | 0 | 1 | 1 | 2 | 2 | 2 | 4 | 6 | 1 | 14 |
| Lemmens B. | 1 | 1 | X | 1 | 2 | 1 | 1 | 1 | 1 | 2 | 2 | 1 | 3 | 8 | 0 | 14 |
| Michiels S. | 1 | 1 | 1 | X | 1 | 1 | 0 | 2 | 1 | 1 | 1 | 2 | 2 | 8 | 1 | 12 |
| Schalley R. | 1 | 1 | 0 | 1 | X | 1 | 2 | 2 | 1 | 1 | 1 | 1 | 2 | 8 | 1 | 12 |
| Vandeberg Y. | 1 | 0 | 1 | 1 | 1 | X | 2 | 1 | 1 | 1 | 2 | 1 | 2 | 8 | 1 | 12 |
| Verschueren D. | 1 | 2 | 1 | 2 | 0 | 0 | X | 0 | 1 | 1 | 2 | 1 | 3 | 5 | 3 | 11 |
| Conrad E. | 0 | 1 | 1 | 0 | 0 | 1 | 2 | X | 2 | 1 | 1 | 1 | 2 | 6 | 3 | 10 |
| Claes R. | 0 | 1 | 1 | 1 | 1 | 1 | 1 | 0 | X | 0 | 1 | 2 | 1 | 7 | 3 | 9 |
| Werrebrouck M. | 0 | 0 | 0 | 1 | 1 | 1 | 1 | 1 | 2 | X | 1 | 1 | 1 | 7 | 3 | 9 |
| Hermans V. | 0 | 0 | 0 | 1 | 1 | 0 | 0 | 1 | 1 | 1 | X | 2 | 1 | 5 | 5 | 7 |
| De Meulenaere M. | 0 | 0 | 1 | 0 | 1 | 1 | 1 | 1 | 0 | 1 | 0 | X | 0 | 6 | 5 | 6 |

2de KLASSE

Ronde 1 20/04/1997

Paul Debongnie - Frans Thuysbaert 1-1 1:36/1:38

| | | | | | | | | | | | |
|----------|-------|-------|-------|-------|-------|-------|-------|-------|-------|-------|-------|
| 01.32-28 | 20-24 | 34-30 | 14-20 | 30-25 | 10-14 | 37-32 | 18-23 | 41-37 | 12-18 | 46-41 | 07-12 |
| 07.40-34 | 24-29 | 33x24 | 20x40 | 45x34 | 05-10 | 34-30 | 17-22 | 28x17 | 11x22 | 39-33 | 23-28 |
| 13.32x23 | 19x39 | 44x33 | 14-19 | 37-32 | 10-14 | 41-37 | 01-07 | 31-26 | 18-23 | 33-28 | 22x33 |
| 19.38x18 | 12x23 | 43-38 | 14-20 | 25x14 | 09x20 | 30-25 | 20-24 | 38-33 | 04-09 | 42-38 | 07-12 |
| 25.47-42 | 12-18 | 49-43 | 15-20 | 25x14 | 09x20 | 37-31 | 20-25 | 50-45 | 08-12 | 43-39 | 12-17 |
| 31.31-27 | 17-22 | 48-43 | 22x31 | 26x37 | 24-30 | 35x24 | 19x30 | 45-40 | 30-35 | 36-31 | 35x44 |
| 37.39x50 | 03-08 | 31-27 | 06-11 | 43-39 | 11-17 | 50-45 | 17-22 | 39-34 | 22x31 | 37x26 | 08-12 |
| 43.33-29 | 12-17 | 34-30 | 25x34 | 29x40 | | | | | | | |

Ewa Schalley-Minkina - Herni Grau 2-0

1:26/1:50

| | | | | | |
|----------|-------|-------|-------|-------|-------|
| 01.32-28 | 18-22 | 37-32 | 12-18 | 41-37 | 07-12 |
| 04.46-41 | 01-07 | 34-29 | 19-23 | 28x19 | 14x34 |
| 07.39x30 | 22-27 | 31x22 | 17x39 | 44x33 | 10-14 |
| 10.30-25 | 16-21 | 50-44 | 21-26 | 44-39 | 11-17 |
| 13.40-34 | 17-22 | 32-27 | 22x31 | 36x27 | 18-23 |
| 16.34-29 | 23x34 | 39x30 | 04-10 | 37-32 | 20-24 |
| 19.30x19 | 14x23 | 43-39 | 15-20 | 25x14 | 10x19 |
| 22.35-30 | 05-10 | 41-37 | 10-15 | 39-34 | 07-11 |
| 25.30-25 | 15-20 | 25x14 | 19x10 | 49-44 | 12-18 |
| 28.33-28 | 09-14 | 28x19 | 13x24 | 32-28 | 14-19 |
| 31.37-32 | 18-23 | 42-37 | 10-14 | 47-42 | 08-12 |
| 34.44-40 | 11-16 | 38-33 | 14-20 | 42-38 | 03-08 |
| 37.48-42 | 12-18 | 28-22 | 08-13 | 22-17 | 02-08 |
| 40.17-12 | 18x07 | 33-29 | 24x33 | 38x09 | |

Stand na 39. 22-17

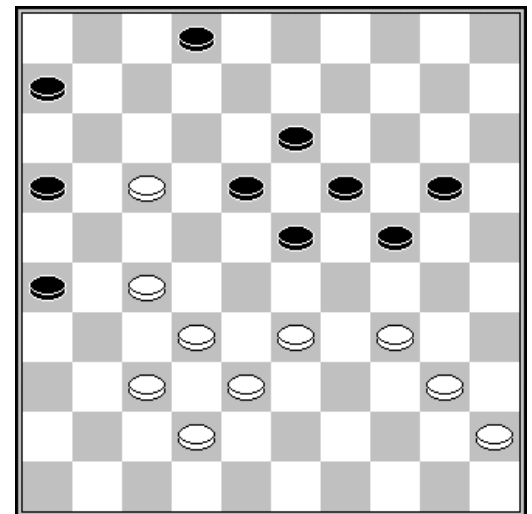

Daniel Domb - Maarten Copers 1-1 2:14/2:20

| | | | | | | | | | | | |
|----------|-------|-------|-------|-------|-------|-------|-------|-------|-------|-------|-------|
| 01.33-28 | 17-21 | 39-33 | 21-26 | 44-39 | 18-23 | 31-27 | 12-18 | 49-44 | 07-12 | 37-31 | 26x37 |
| 07.42x31 | 01-07 | 41-37 | 23-29 | 34x23 | 18x29 | 33x24 | 20x29 | 47-42 | 14-20 | 46-41 | 19-24 |
| 13.39-33 | 10-14 | 44-39 | 13-19 | 31-26 | 09-13 | 36-31 | 05-10 | 41-36 | 20-25 | 27-22 | 14-20 |
| 19.31-27 | 10-14 | 40-34 | 29x40 | 35x44 | 03-09 | 45-40 | 13-18 | 22x13 | 9x18 | 39-34 | 18-22 |
| 25.27x18 | 12x23 | 36-31 | 04-09 | 31-27 | 09-13 | 44-39 | 08-12 | 50-45 | 24-30 | 34-29 | 23x34 |
| 31.40x29 | 19-24 | 27-21 | 16x27 | 32x21 | 14-19 | 38-32 | 13-18 | 21-17 | 12x21 | 26x17 | 11x22 |
| 37.28x17 | 07-11 | 32-28 | 11x22 | 28x17 | 02-08 | 37-32 | 19-23 | 42-37 | 23x34 | 32-27 | 08-13 |
| 43.27-22 | 18x27 | 17-12 | 06-11 | 48-42 | 13-19 | 42-38 | 19-23 | 37-32 | 34-40 | 45x34 | 30-35 |
| 49.32x21 | 24-29 | 33x24 | 20x40 | 39-34 | 40x29 | 12-08 | 23-28 | 08-03 | 28-33 | 21-16 | 33x42 |
| 55.16x07 | 42-48 | 43-38 | 35-40 | 03-17 | 40-45 | 17-50 | 48-34 | 07-02 | 34-40 | 02-16 | 29-34 |

Geert Vercruysse - Veronique Denys 1-1 2:17/2:42

| | | | | | | | | | | | |
|----------|-------|-------|-------|-------|-------|-------|-------|-------|-------|-------|-------|
| 01.32-28 | 19-23 | 28x19 | 14x23 | 37-32 | 10-14 | 41-37 | 05-10 | 46-41 | 14-19 | 35-30 | 10-14 |
| 07.30-25 | 17-21 | 31-26 | 21-27 | 32x21 | 16x27 | 33-29 | 20-24 | 29x20 | 15x24 | 38-33 | 24-30 |
| 13.34-29 | 23x34 | 40x29 | 30-35 | 29-24 | 19x30 | 25x34 | 04-10 | 43-38 | 11-17 | 48-43 | 06-11 |
| 19.45-40 | 01-06 | 50-45 | 10-15 | 34-29 | 11-16 | 29-24 | 07-11 | 40-34 | 14-19 | 45-40 | 19x30 |
| 25.34x25 | 09-14 | 33-29 | 03-09 | 40-34 | 02-07 | 38-33 | 14-19 | 37-31 | 16-21 | 31x22 | 17x28 |
| 31.26x17 | 12x21 | 33x22 | 18x27 | 39-33 | 07-12 | 25-20 | 15x24 | 29x20 | 12-18 | 20-15 | 09-14 |
| 37.43-39 | 21-26 | 41-37 | 18-23 | 33-29 | 13-18 | 29-24 | 19x30 | 34x25 | 18-22 | 49-43 | 23-29 |
| 43.43-38 | 29-34 | 39x30 | 35x24 | 44-39 | 22-28 | 38-32 | 27x38 | 42x22 | 08-13 | 37-32 | 24-29 |
| 49.47-42 | 11-17 | 22x11 | 06x17 | 42-38 | 17-22 | 32-27 | 22x31 | 36x27 | 13-18 | 25-20 | 14x25 |
| 55.15-10 | 29-34 | 39x30 | 25x34 | 10-04 | 18-22 | 27x18 | | | | | |

Ronde 2 03/05/1997

| | | | | | | | | | | | |
|-------------------------|-------|-------|-------|-------|-----------|-------|-------|-------|-------|-------|-------|
| Herni Grau - Rik Devroe | | | | 0-2 | 2:02/1:48 | | | | | | |
| 01.34-29 | 17-22 | 40-34 | 20-25 | 45-40 | 14-20 | 31-26 | 20-24 | 29x20 | 25x14 | 35-30 | 19-23 |
| 07.30-25 | 14-20 | 25x14 | 10x19 | 37-31 | 22-27 | 31x22 | 18x27 | 32x21 | 16x27 | 41-37 | 13-18 |
| 13.50-45 | 08-13 | 33-29 | 05-10 | 37-31 | 02-08 | 31x22 | 18x27 | 29x18 | 13x22 | 42-37 | 12-18 |
| 19.37-31 | 09-13 | 39-33 | 19-23 | 34-29 | 23x34 | 40x29 | 10-14 | 43-39 | 14-19 | 48-43 | 07-12 |
| 25.44-40 | 01-07 | 38-32 | 27x38 | 43x32 | 15-20 | 31-27 | 22x31 | 26x37 | 11-17 | 46-41 | 17-22 |
| 31.40-34 | 19-24 | 45-40 | 22-28 | 32x23 | 20-25 | 29x20 | 18x38 | 20-15 | 13-18 | 36-31 | 18-23 |
| 37.31-27 | 23-28 | 41-36 | 03-09 | 36-31 | 09-13 | 31-26 | 13-18 | 26-21 | 06-11 | 37-31 | 18-22 |
| 43.27x18 | 12x23 | 31-27 | 08-13 | 40-35 | 13-18 | 35-30 | 28-32 | 21-16 | 32x21 | 16x27 | 07-12 |
| 49.47-42 | 38x47 | 30-24 | 47x20 | 15x24 | 11-17 | | | | | | |

| | | | | | | | | | | | |
|---------------------------------|-------|-------|-------|-------|-----------|-------|-------|-------|-------|-------|-------|
| Maarten Copers - Paul Debongnie | | | | 2-0 | 1:12/2:00 | | | | | | |
| 01.32-28 | 19-23 | 28x19 | 14x23 | 37-32 | 10-14 | 41-37 | 05-10 | 34-30 | 20-25 | 31-27 | 25x34 |
| 07.40x29 | 23x34 | 39x30 | 18-22 | 27x18 | 12x23 | 46-41 | 07-12 | 30-25 | 12-18 | 35-30 | 01-07 |
| 13.33-29 | 23x34 | 30x39 | 18-23 | 39-33 | 07-12 | 44-39 | 12-18 | 50-44 | 14-19 | 36-31 | 10-14 |
| 19.31-27 | 14-20 | 25x14 | 09x20 | 41-36 | 04-09 | 44-40 | 20-25 | 40-35 | 08-12 | 33-28 | 02-08 |
| 25.39-33 | 17-22 | 28x17 | 11x31 | 36x27 | 19-24 | 33-28 | 13-19 | 38-33 | 09-13 | 42-38 | 06-11 |
| 31.43-39 | 11-17 | 49-44 | 03-09 | 47-41 | 17-22 | 28x17 | 12x21 | 33-28 | 09-14 | 44-40 | 14-20 |
| 37.39-34 | 21-26 | 41-36 | 26-31 | 37x26 | 24-30 | 35x24 | 19x39 | 28x19 | 13x24 | 32-28 | 18-23 |
| 43.28x30 | 25x34 | 40x29 | 39-44 | 38-33 | 20-24 | 29x20 | 15x24 | 48-43 | 24-30 | 43-39 | 16-21 |
| 49.39x50 | 21x32 | 36-31 | 30-34 | 31-27 | 32x21 | 26x17 | 08-13 | 45-40 | 34x45 | 17-12 | |

| | | | | | | | | | |
|---|-------|-------|-------|-------|-----------|--|--|--|--|
| Frans Thuysbaert - Ewa Schalley-Minkina | | | | 0-2 | 1:58/1:38 | | | | |
| 01.34-30 | 20-25 | 32-28 | 25x34 | 39x30 | 16-21 | | | | |
| 04.37-32 | 21-26 | 32-27 | 26x37 | 41x32 | 19-23 | | | | |
| 07.28x19 | 14x23 | 44-39 | 10-14 | 33-28 | 05-10 | | | | |
| 10.28x19 | 14x23 | 39-33 | 17-22 | 46-41 | 22x31 | | | | |
| 13.36x27 | 11-17 | 41-37 | 07-11 | 50-44 | 01-07 | | | | |
| 16.44-39 | 17-22 | 49-44 | 22x31 | 37x26 | 11-17 | | | | |
| 19.30-25 | 10-14 | 33-29 | 23x34 | 40x29 | 14-20 | | | | |
| 22.25x14 | 9x20 | 39-33 | 07-11 | 43-39 | 20-25 | | | | |
| 25.44-40 | 04-09 | 40-34 | 09-14 | 45-40 | 14-19 | | | | |
| 28.29-24 | 19x30 | 35x24 | 18-23 | 48-43 | 13-18 | | | | |
| 31.33-28 | 03-09 | 28x19 | 18-23 | 19x28 | 17-21 | | | | |
| 34.26x17 | 11x35 | 43-39 | 09-14 | 34-29 | 14-20 | | | | |
| 37.32-28 | 25-30 | 29-23 | 20x18 | | | | | | |

Stand na 30. 13-18

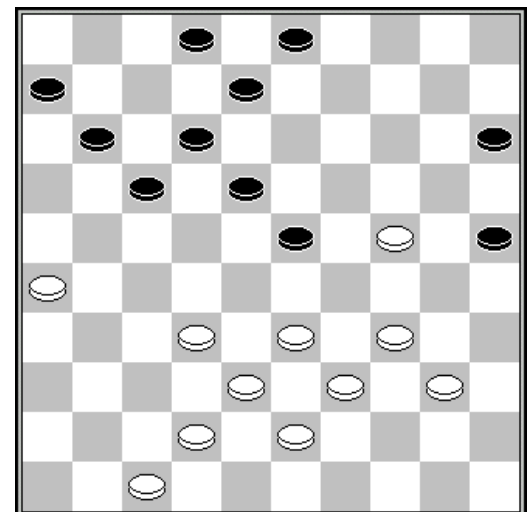

| | | | | | | | | | | | |
|-------------------------------|-------|-------|-------|-------|-----------|-------|-------|-------|-------|-------|-------|
| Veronique Denys - Daniel Domb | | | | 1-1 | 2:57/2:45 | | | | | | |
| 01.32-28 | 19-23 | 28x19 | 14x23 | 37-32 | 10-14 | 41-37 | 05-10 | 46-41 | 14-19 | 35-30 | 20-25 |
| 07.33-29 | 10-14 | 40-35 | 17-21 | 45-40 | 21-26 | 31-27 | 14-20 | 50-45 | 11-17 | 27-21 | 16x27 |
| 13.32x21 | 09-14 | 21-16 | 03-09 | 38-33 | 06-11 | 37-32 | 01-06 | 41-37 | 17-22 | 42-38 | 11-17 |
| 19.47-42 | 06-11 | 30-24 | 19x30 | 35x24 | 14-19 | 40-35 | 19x30 | 35x24 | 13-19 | 24x13 | 8x19 |
| 25.34-30 | 23x34 | 33-28 | 22x33 | 38x40 | 25x34 | 39x30 | 20-25 | 44-39 | 25x34 | 39x30 | 18-23 |
| 31.43-38 | 09-14 | 40-35 | 15-20 | 30-25 | 20-24 | 45-40 | 12-18 | 49-43 | 07-12 | 16x07 | 02x11 |
| 37.32-27 | 17-22 | 43-39 | 22x31 | 36x27 | 11-17 | 27-21 | 04-09 | 21-16 | 09-13 | 37-31 | 26x37 |
| 43.42x31 | 18-22 | 48-42 | 13-18 | 38-33 | 14-20 | 25x14 | 19x10 | 42-38 | 10-15 | 31-26 | 22-27 |
| 49.26-21 | 17x26 | 16-11 | 26-31 | 11-06 | 31-36 | 40-34 | 36-41 | 34-30 | 41-46 | 30x28 | 46x23 |
| 55.06-01 | 27-31 | 01-06 | 31-36 | 06-11 | 36-41 | 11-16 | 23-14 | 35-30 | 41-46 | 33-29 | 18-22 |

| | | | | | | | | | | | |
|----------|-------|-------|-------|-------|-------|-------|-------|-------|-------|-------|-------|
| 61.38-33 | 14-37 | 16-49 | 12-17 | 49-35 | 22-27 | 30-25 | 15-20 | 25x14 | 37x05 | 29-24 | 17-21 |
| 67.39-34 | 21-26 | 34-30 | 27-31 | 30-25 | 31-37 | 33-29 | 26-31 | 25-20 | 31-36 | 20-15 | 5-14 |
| 73.35-40 | 36-41 | 40-45 | 41-47 | 29-23 | | | | | | | |

Stand

| | | | |
|------------|---|---------------|---|
| Minkina E. | 4 | Debognie P. | 1 |
| Copers M. | 3 | Thuysbaert F. | 1 |
| Denys V. | 2 | Vercruysse G. | 1 |
| Devroe R. | 2 | Grau H. | 0 |
| Domb D. | 2 | | |

Ronde 3 04/05/1997

| | | | |
|-----------------------------------|-------|-------------|---|
| Maarten Copers - Frans Thuysbaert | | 1-1 | 2:13/2:10 |
| 01.33-28 | 17-22 | 28x17 12x21 | 31-26 07-12 26x17 12x21 39-33 01-07 44-39 07-12 |
| 07.36-31 | 21-26 | 31-27 11-17 | 33-28 17-22 28x17 12x21 39-33 19-23 50-44 02-07 |
| 13.44-39 | 07-11 | 34-30 14-19 | 41-36 10-14 30-25 20-24 40-34 24-29 33x24 19x30 |
| 19.35x24 | 14-20 | 25x14 09x40 | 45x34 04-09 49-44 05-10 44-40 10-14 40-35 14-19 |
| 25.38-33 | 09-14 | 42-38 14-20 | 34-30 20-24 47-42 11-17 46-41 17-22 30-25 22x31 |
| 31.36x27 | 06-11 | 33-28 11-17 | 38-33 17-22 28x17 21x12 42-38 15-20 25x14 19x10 |
| 37.48-42 | 24-29 | 33x24 23-28 | 32x23 18x20 38-33 10-14 37-32 14-19 39-34 20-25 |
| 43.42-38 | 03-09 | 41-37 12-18 | 33-28 19-24 43-39 09-14 38-33 14-19 37-31 26x37 |
| 49.32x41 | 18-23 | 28-22 08-12 | 41-36 13-18 22x13 19x08 |

| | | | |
|------------------------------|-------|-------------|---|
| Veronique Denys - Herni Grau | | 2-0 | 2:02/1:59 |
| 01.32-28 | 18-22 | 37-32 12-18 | 41-37 07-12 46-41 01-07 34-30 20-25 30-24 19x30 |
| 07.35x24 | 14-20 | 33-29 22x33 | 39x28 17-21 29-23 20x29 23x34 21-26 31-27 11-17 |
| 13.27-21 | 16x27 | 32x21 10-14 | 44-39 14-19 39-33 05-10 50-44 10-14 44-39 07-11 |
| 19.21-16 | 14-20 | 16x07 02x11 | 37-32 09-14 41-37 04-10 40-35 03-09 49-44 11-16 |
| 25.44-40 | 20-24 | 37-31 26x37 | 42x31 18-23 34-29 23x34 40x20 15x24 47-42 13-18 |
| 31.42-37 | 18-23 | 31-27 17-21 | 27-22 12-17 22x11 16x07 37-31 21-26 31-27 07-11 |
| 37.48-42 | 09-13 | 27-22 11-17 | 22x11 6x17 42-37 08-12 36-31 13-18 31-27 25-30 |
| 43.27-21 | 10-15 | 21-16 14-20 | 45-40 20-25 40-34 17-21 16x27 12-17 28-22 17x28 |
| 49.33x13 | 19x08 | 27-22 15-20 | |

| | | | |
|-------------------------------|-------|-------------|---|
| Rik Devroe - Geert Vercruysse | | 0-2 | 2:22/2:09 |
| 01.32-28 | 19-23 | 28x19 14x23 | 35-30 10-14 30-25 14-19 25x14 19x10 37-32 10-14 |
| 07.41-37 | 17-21 | 33-28 13-19 | 31-27 08-13 46-41 21-26 39-33 14-20 44-39 05-10 |
| 13.50-44 | 10-14 | 36-31 12-17 | 41-36 17-22 28x17 11x22 33-28 22x33 38x29 20-24 |
| 19.29x20 | 15x24 | 34-29 24x33 | 39x28 14-20 42-38 07-12 47-42 06-11 40-34 4-10 |
| 25.44-40 | 10-15 | 49-44 09-14 | 27-22 18x27 31x22 11-17 22x11 16x07 44-39 20-24 |
| 31.38-33 | 14-20 | 34-29 23x34 | 40x29 12-18 42-38 07-12 37-31 26x37 32x41 20-25 |
| 37.29x20 | 15x24 | 41-37 02-08 | 37-32 01-06 36-31 03-09 31-26 18-23 28-22 12-18 |
| 43.22-17 | 08-12 | 17x08 13x02 | 32-27 09-13 48-42 24-30 38-32 02-08 42-38 08-12 |
| 49.33-28 | 30-34 | 39x30 25x34 | 28-22 12-17 22x11 06x17 38-33 19-24 33-28 13-19 |
| 55.27-21 | 24-29 | 21x12 18x07 | 26-21 34-40 45x34 29x40 43-39 40-45 |

| | | | |
|--------------------------------------|-------|-------------|---|
| Paul Debognie - Ewa Schalley-Minkina | | 0-2 | 1:58/1:50 |
| 01.32-28 | 16-21 | 31-26 11-16 | 28-23 19x28 33x11 6x17 39-33 01-06 44-39 14-19 |
| 07.37-32 | 10-14 | 41-37 05-10 | 46-41 07-11 50-44 18-22 32-28 13-18 35-30 20-25 |
| 13.30-24 | 19x30 | 28-23 18x29 | 33x35 09-13 34-30 25x34 40x29 13-19 38-33 08-13 |
| 19.37-32 | 21-27 | 32x21 16x27 | 42-38 13-18 41-37 03-08 37-32 11-16 32x21 16x27 |
| 25.38-32 | 27x38 | 33x42 15-20 | 42-37 08-13 37-31 22-28 44-40 19-24 39-33 28x39 |

| | | | | | | | | | | | |
|----------|-------|-------|-------|-------|-------|-------|-------|-------|-------|-------|-------|
| 31.43x34 | 24x33 | 47-42 | 10-15 | 31-27 | 14-19 | 49-44 | 06-11 | 44-39 | 33x44 | 40x49 | 20-24 |
| 37.49-43 | 15-20 | 42-37 | 20-25 | 37-31 | 18-23 | 45-40 | 12-18 | 43-38 | 24-30 | 35x24 | 19x39 |
| 43.27-21 | 04-09 | 21x12 | 18x07 | 38-32 | 23-29 | | | | | | |

Stand

| | | | |
|---------------|---|---------------|---|
| Minkina E. | 6 | Domb D. | 2 |
| Copers M. | 4 | Thuysbaert F. | 2 |
| Denys V. | 4 | Debognie P. | 1 |
| Vercruysse G. | 3 | Grau H. | 0 |
| Devroe R. | 2 | | |

Ronde 4 05/05/1997

Frans Thuysbaert - Herni Grau 0-2

| | | | | | |
|----------|-------|-------|-------|-------|-------|
| 01.34-30 | 20-25 | 32-28 | 25x34 | 39x30 | 16-21 |
| 04.37-32 | 21-26 | 32-27 | 26x37 | 41x32 | 11-16 |
| 07.46-41 | 07-11 | 41-37 | 15-20 | 44-39 | 20-25 |
| 10.50-44 | 25x34 | 39x30 | 10-15 | 44-39 | 01-07 |
| 13.49-44 | 17-21 | 40-34 | 05-10 | 30-24 | 19x30 |
| 16.34x25 | 14-19 | 37-31 | 10-14 | 35-30 | 04-10 |
| 19.30-24 | 19x30 | 25x34 | 18-23 | 28x19 | 14x23 |
| 22.34-29 | 23x34 | 39x30 | 12-18 | 30-25 | 10-14 |
| 25.31-26 | 07-12 | 26x17 | 11x31 | 36x27 | 12-17 |
| 28.47-41 | 02-07 | 43-39 | 07-11 | 45-40 | 14-19 |
| 31.40-35 | 18-23 | 35-30 | 15-20 | 25x14 | 09x20 |
| 34.41-37 | 17-21 | 33-28 | 08-12 | 38-33 | 21-26 |
| 37.30-25 | 20-24 | 42-38 | 24-29 | 33x24 | 19x30 |
| 40.28x17 | 11x33 | 39x28 | 26-31 | 25x34 | 31-36 |
| 43.44-40 | 36-41 | 40-35 | 41-47 | 34-30 | 16-21 |
| 46.28-23 | 21-26 | 32-28 | 26-31 | 23-19 | 31-36 |
| 49.28-22 | 36-41 | 22-18 | 41-46 | 19-13 | 06-11 |
| 52.30-24 | 47x15 | 18-12 | 15-42 | 48x37 | |

2:04/2:10

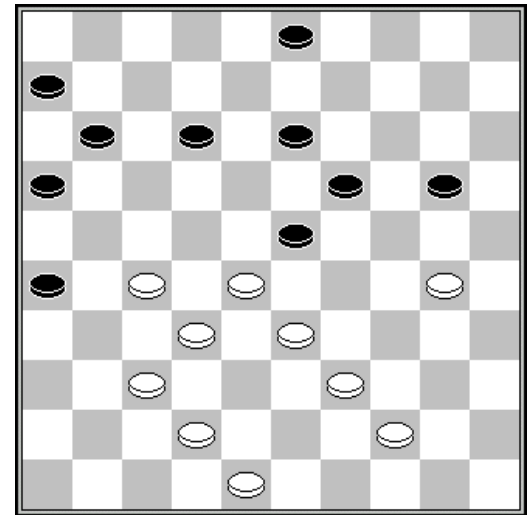

Stand na 36. 21-26

Daniel Domb - Paul Debognie 2-0

0:36/1:07

| | | | | | |
|----------|-------|-------|-------|-------|-------|
| 01.31-26 | 17-21 | 26x17 | 12x21 | 34-30 | 07-12 |
| 04.40-34 | 01-07 | 45-40 | 21-26 | 50-45 | 16-21 |
| 07.32-28 | 11-16 | 30-25 | 18-23 | 36-31 | 23x32 |
| 10.37x28 | 26x37 | 42x31 | 21-26 | 31-27 | 19-23 |
| 13.28x19 | 14x23 | 25x14 | 10x19 | 41-37 | 05-10 |
| 16.37-32 | 10-14 | 33-28 | 07-11 | 34-30 | 14-20 |
| 19.39-33 | 20-24 | 44-39 | 13-18 | 30-25 | 15-20 |
| 22.25x14 | 09x20 | 40-34 | 12-17 | 35-30 | 24x35 |
| 25.34-29 | 23x34 | 39x30 | 35x24 | 27-21 | 16x27 |
| 28.32x25 | | | | | |

Stand na 23. 40-34

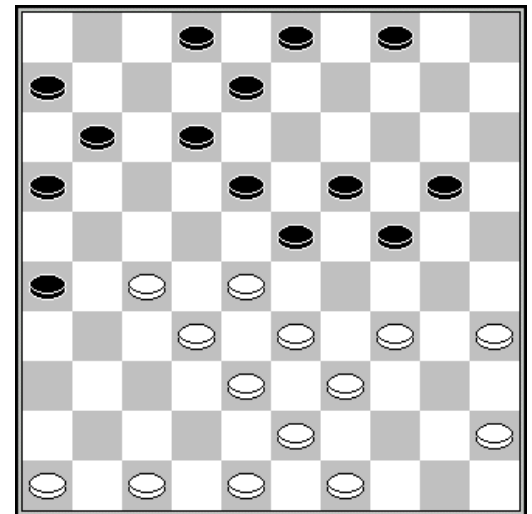

Geert Vercruyse - Maarten Copers 2-0
 01.34-29 20-25 40-34 14-20 45-40 19-23
 07.50-45 17-22 32-28 23x32 37x17 11x22
 07.41-37 10-14 46-41 14-19 29-24 19x30
 10.35x24 20x29 33x24 05-10 38-33 22-28
 13.33x22 18x27 31x22 12-18 43-38 18x27
 16.48-43 07-12 38-33 06-11 43-38 16-21
 19.34-29 11-16 40-34 01-07 45-40 07-11
 22.40-35 21-26 29-23 12-18 23x12 08x17
 25.33-28 17-21 37-32 10-14 39-33 11-17
 28.34-30 25x34 33-29 34x23 28x10 09-14
 31.10x08 02x13 42-37 17-22 44-39 13-18
 34.47-42 18-23 39-33 03-08 35-30 04-09
 37.33-28 22x33 38x18 27x47 30-25 47x20
 40.25x12

1:45/1:35

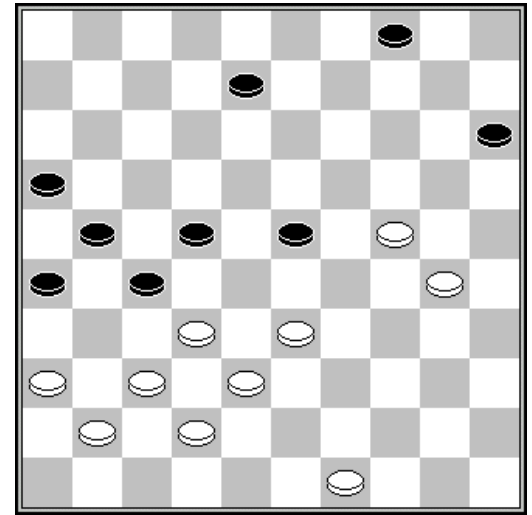

Stand na 36. 35-30

Ewa Schalley-Minkina - Rik Devroe 2-0 1:55/1:40
 01.34-29 19-23 40-34 14-19 45-40 19-24 32-28 23x32 37x28 17-22 28x17 11x22
 07.50-45 16-21 31-26 22-27 26x17 12x21 41-37 07-12 46-41 21-26 38-32 27x38
 13.43x32 18-22 48-43 01-07 43-38 07-11 49-43 02-07 32-27 22x31 36x27 11-17
 19.27-21 20-25 29x20 25x14 21-16 14-19 37-32 13-18 41-37 09-13 35-30 04-09
 25.30-25 07-11 16x07 12x01 34-29 01-07 40-34 17-22 25-20 15x24 29x20 07-12
 31.32-27 22x31 20-15 10-14 15-10 19-23 10x28 05-10 45-40 31-36 34-29 06-11
 37.40-34 11-17 28-23 17-22 34-30 10-15 30-24 09-14 33-28 22x33 39x28 03-09
 43.44-39 14-20 39-34 20-25 43-39 09-14

Stand

| | | | |
|--------------|---|---------------|---|
| Minkina E. | 8 | Devroe R. | 2 |
| Vercruyse G. | 5 | Grau H. | 2 |
| Copers M. | 4 | Thuisbaert F. | 2 |
| Denys V. | 4 | Debognie P. | 1 |
| Domb D. | 4 | | |

Ronde 5 06/05/1997

Herni Grau - Paul Debognie 2-0 2:10/2:10
 01.32-28 19-23 28x19 14x23 33-28 23x32 37x28 17-22 28x17 12x21 31-26 07-12
 07.26x17 12x21 39-33 10-14 44-39 01-07 41-37 07-12 37-32 11-17 50-44 14-19
 13.46-41 05-10 41-37 10-14 34-30 20-25 33-28 25x34 40x29 21-27 32x21 17x26
 19.37-32 02-07 36-31 26x37 32x41 16-21 39-33 21-26 42-37 04-10 44-40 06-11
 25.49-44 11-16 44-39 18-23 29x18 12x32 37x28 19-23 28x19 14x23 41-37 07-12
 31.39-34 12-17 34-29 23x34 40x29 10-14 43-39 08-12 39-34 12-18 45-40 18-23
 37.29x18 13x22 34-29 17-21 40-34 09-13 34-30 22-27 30-25 13-18 29-23 18x29
 43.33x24 27-31 48-42 21-27 38-33 16-21 33-29 31-36 29-23 27-32 37x28 21-27
 49.23-18 27-31 18-12 31-37 42x31 26x37 12-07 37-41 07-02

Veronique Denys - Rik Devroe 2-0
 01.32-28 17-22 28x17 11x22 37-32 06-11
 04.41-37 01-06 31-26 22-27 32x21 16x27
 07.37-31 19-23 31x22 18x27 46-41 14-19
 10.34-30 13-18 30-25 08-13 25x14 9x20
 13.41-37 03-09 40-34 10-14 34-29 23x34
 16.39x30 19-23 30-25 20-24 44-39 13-19
 19.50-44 09-13 44-40 04-09 40-34 18-22
 22.34-29 23x34 39x30 13-18 37-31 18-23
 25.43-39 05-10 49-44 12-17 44-40 17-21
 28.26x28 23x34 40x20 15x24 31x22 07-12
 31.48-43 02-08 36-31 12-17 43-39 17x28
 34.33x22 08-12 39-33 09-13 42-38 12-17
 37.22-18 13x22 31-26 22-28 33x22 17x28
 40.26-21 24-29 45-40 19-24 30x19 14x23
 43.21-16 11-17 16-11 28-32 38x27 17-22
 46.27x18

1:59/1:52

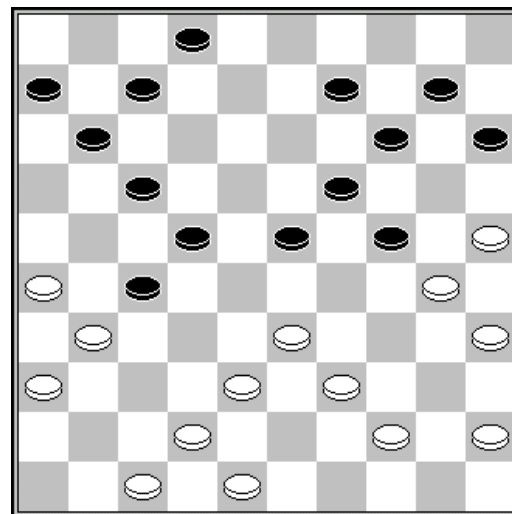

Stand na 26. 12-17

Geert Vercruyssen - Daniel Domb 1-1 2:02/1:39
 01.32-28 20-25 37-32 15-20 41-37 10-15 46-41 05-10 31-27 20-24 37-31 17-22
 07.28x17 12x21 41-37 21-26 32-28 07-12 37-32 26x37 42x31 14-20 47-42 10-14
 13.34-29 12-17 40-34 02-07 45-40 07-12 31-26 17-21 26x17 11x31 36x27 01-07
 19.27-22 18x27 32x21 16x27 28-23 19x28 33x31 24x33 39x28 14-19 38-32 19-24
 25.43-38 12-17 49-43 07-11 50-45 24-29 34x23 25-30 35x24 20x18 43-39 13-19
 31.40-34 09-13 44-40 04-09 39-33 18-23 48-43 13-18 34-29 23x34 40x29 19-24
 37.29x20 15x24 43-39 08-13 39-34 09-14 34-29 14-20 28-23 11-16 23x21 16x36
 43.42-37 13-18 45-40 18-22 29-23 06-11 37-31 36x27 32x21 11-16 23-18 16x27
 49.18-12 27-31 12-07 31-37 07-02

Maarten Copers - Ewa Schalley-Minkina 1-1 2:26/2:54
 01.33-28 18-23 34-30 12-18 30-25 20-24 39-33 07-12 44-39 14-20 25x14 09x20
 07.40-34 20-25 50-44 04-09 44-40 10-14 34-29 23x34 40x20 15x24 28-22 17x28
 13.33x22 18x27 31x22 05-10 36-31 02-07 41-36 10-15 46-41 14-20 49-44 12-18
 19.44-40 18x27 31x22 07-12 36-31 11-17 22x11 16x 7 32-28 12-18 31-27 07-11
 25.41-36 11-17 39-33 08-12 37-32 06-11 42-37 11-16 43-39 17-21 27-22 18x27
 31.28-23 19x28 33x31 21-26 32-28 13-18 39-33 09-13 47-42 03-08 31-27 01-07
 37.28-22 07-11 37-32 11-17 22x11 16x 7 33-28 13-19 42-37 08-13 48-43 24-30
 43.35x24 19x30 43-39 30-35 38-33 35x44 39x50 20-24 45-40 25-30 36-31 07-11
 49.28-22 11-16 33-28 15-20 50-44 12-17 22x11 16x07 28-22 13-19 22x13 19x08
 55.27-22 24-29 32-28 30-34 31-27 34x45 44-40 45x34 27-21 26x17 22x13 34-39

Stand

| | | | |
|----------------|---|---------------|---|
| Minkina E. | 9 | Grau H. | 4 |
| Vercruyssen G. | 6 | Devroe R. | 2 |
| Denys V. | 6 | Thuysbaert F. | 2 |
| Copers M. | 5 | Debognie P. | 1 |
| Domb D. | 5 | | |

Stand

| | | | |
|---------------|----|---------------|---|
| Minkina E. | 11 | Grau H. | 4 |
| Vercruysse G. | 8 | Devroe R. | 2 |
| Copers M. | 7 | Thuysbaert F. | 2 |
| Domb D. | 7 | Debognie P. | 1 |
| Denys V. | 6 | | |

Ronde 7 08/05/1997

| | | | | | | | | | | | |
|-------------------------------|-------|-------|-----------|-------|-------|-------|-------|-------|-------|-------|-------|
| Rik Devroe - Frans Thuysbaert | | 1-1 | 2:04/2:04 | | | | | | | | |
| 01.34-29 | 19-23 | 32-28 | 23x34 | 40x29 | 14-19 | 29-24 | 20x29 | 33x24 | 19x30 | 35x24 | 10-14 |
| 07.37-32 | 17-22 | 28x17 | 11x22 | 32-27 | 14-19 | 45-40 | 19x30 | 40-35 | 09-14 | 35x24 | 14-19 |
| 13.44-40 | 19x30 | 40-35 | 05-10 | 35x24 | 10-14 | 49-44 | 14-19 | 44-40 | 19x30 | 40-35 | 04-09 |
| 19.35x24 | 09-14 | 50-44 | 06-11 | 38-33 | 11-17 | 33-29 | 14-19 | 44-40 | 19x30 | 40-35 | 17-21 |
| 25.35x24 | 21x32 | 39-34 | 12-17 | 42-38 | 17-21 | 38x27 | 21x32 | 47-42 | 07-12 | 31-26 | 13-19 |
| 31.24x13 | 18x 9 | 36-31 | 22-28 | 29-24 | 09-14 | 34-30 | 14-19 | 24x13 | 08x19 | 41-36 | 32-37 |
| 37.30-25 | 16-21 | 26x 8 | 37x26 | 43-39 | 02x13 | 46-41 | 19-23 | 48-43 | 23-29 | 42-38 | 13-19 |
| 43.41-37 | 19-23 | 36-31 | 03-08 | 31-27 | 08-13 | 27-22 | 28x17 | 39-33 | 17-22 | 33x24 | 01-07 |
| 49.43-39 | 07-12 | 39-34 | 22-27 | 25-20 | 12-18 | | | | | | |

| | | | | | | | | | | | |
|----------------------------------|-------|-------|-----------|-------|-------|-------|-------|-------|-------|-------|-------|
| Veronique Denys - Maarten Copers | | 2-0 | 2:59/2:50 | | | | | | | | |
| 01.32-28 | 18-23 | 33-29 | 23x32 | 37x28 | 17-22 | 28x17 | 11x22 | 38-32 | 12-18 | 43-38 | 19-23 |
| 07.49-43 | 14-19 | 31-26 | 10-14 | 32-27 | 22x31 | 36x27 | 20-25 | 41-37 | 14-20 | 46-41 | 06-11 |
| 13.41-36 | 18-22 | 27x18 | 23x12 | 37-31 | 11-17 | 47-41 | 13-18 | 41-37 | 09-13 | 37-32 | 04-09 |
| 19.31-27 | 01-06 | 27-21 | 16x27 | 32x21 | 07-11 | 38-32 | 18-22 | 43-38 | 13-18 | 21-16 | 09-13 |
| 25.16x07 | 02x11 | 32-27 | 22x31 | 26x37 | 11-16 | 38-32 | 17-22 | 42-38 | 16-21 | 29-24 | 19x30 |
| 31.35x24 | 20x29 | 34x23 | 18x29 | 37-31 | 22-27 | 31x22 | 12-18 | 39-34 | 18x27 | 34x23 | 06-11 |
| 37.44-39 | 11-16 | 40-35 | 05-10 | 45-40 | 10-14 | 39-33 | 08-12 | 50-45 | 15-20 | 33-28 | 12-17 |
| 43.40-34 | 03-08 | 34-29 | 13-19 | 23-18 | 08-13 | 18x09 | 14x03 | 38-33 | 27x38 | 33x42 | 21-27 |
| 49.29-23 | 19-24 | 42-37 | 25-30 | 37-31 | 30-34 | 31x11 | 16x 7 | 48-43 | 24-29 | 23-18 | 03-09 |
| 55.36-31 | 09-14 | 18-13 | 07-12 | 31-27 | 12-18 | 13x22 | 14-19 | 22-17 | 19-23 | 28x19 | 29-33 |
| 61.19-13 | 33-39 | 43-38 | 20-24 | 13-08 | 39-44 | 08-03 | 34-39 | 03-25 | 44-50 | 25x43 | 50x11 |
| 67.27-21 | 11-50 | 21-16 | 24-29 | 43-49 | 50-28 | 49-40 | 28-23 | 38-33 | 29x38 | 40x18 | 38-42 |
| 73.18-23 | 42-48 | 16-11 | 48-25 | 11-06 | | | | | | | |

| | | | | | | | | | | | |
|-------------------------------|-------|-------|-----------|-------|-------|-------|-------|-------|-------|-------|-------|
| Geert Vercruysse - Herni Grau | | 1-1 | 2:28/1:50 | | | | | | | | |
| 01.32-28 | 17-22 | 28x17 | 11x22 | 37-32 | 12-17 | 41-37 | 06-11 | 46-41 | 08-12 | 32-28 | 01-06 |
| 07.34-30 | 20-25 | 37-32 | 25x34 | 40x29 | 22-27 | 31x22 | 18x27 | 32x21 | 17x26 | 41-37 | 14-20 |
| 13.38-32 | 19-24 | 42-38 | 20-25 | 29x20 | 25x14 | 45-40 | 14-19 | 40-34 | 12-18 | 34-30 | 18-22 |
| 19.28x17 | 11x22 | 30-24 | 19x30 | 35x24 | 22-27 | 32x21 | 26x17 | 50-45 | 10-14 | 45-40 | 05-10 |
| 25.48-42 | 03-08 | 37-32 | 13-19 | 24x13 | 9x18 | 40-34 | 14-19 | 33-28 | 07-11 | 42-37 | 17-22 |
| 31.28x17 | 11x22 | 37-31 | 08-13 | 32-27 | 19-23 | 38-33 | 10-14 | 34-29 | 23x34 | 39x30 | 14-19 |
| 37.44-39 | 02-08 | 30-25 | 06-11 | 49-44 | 11-17 | 47-42 | 04-09 | 42-38 | 17-21 | 39-34 | 21x32 |
| 43.38x27 | 19-23 | 43-39 | 09-14 | 31-26 | 22x31 | 36x27 | 13-19 | 44-40 | 19-24 | 40-35 | 08-13 |
| 49.34-30 | 13-19 | 39-34 | 15-20 | 26-21 | 18-22 | 27x29 | 16x27 | 29-23 | 19x39 | 30x10 | 39x30 |
| 55.35x15 | 27-32 | 10-04 | 32-38 | | | | | | | | |

| | | | | | | | | | | | |
|------------------------------------|-------|-------|-----------|-------|-------|-------|-------|-------|-------|-------|-------|
| Daniel Domb - Ewa Schalley-Minkina | | 1-1 | 1:58/2:19 | | | | | | | | |
| 01.33-28 | 17-21 | 39-33 | 21-26 | 44-39 | 11-17 | 49-44 | 06-11 | 34-30 | 20-25 | 31-27 | 25x34 |
| 07.39x30 | 17-21 | 44-39 | 19-24 | 30x19 | 14x23 | 28x19 | 13x24 | 40-34 | 10-14 | 33-28 | 14-19 |
| 13.38-33 | 08-13 | 42-38 | 18-23 | 47-42 | 12-18 | 50-44 | 07-12 | 44-40 | 02-08 | 34-29 | 23x34 |
| 19.40x20 | 15x24 | 27-22 | 18x27 | 28-23 | 19x28 | 33x31 | 12-18 | 32-27 | 21x32 | 37x28 | 26x37 |
| 25.41x32 | 11-17 | 46-41 | 05-10 | 41-37 | 08-12 | 45-40 | 10-14 | 40-34 | 13-19 | 32-27 | 18-23 |

Frans Thuysbaert - Geert Vercruysse 0-2
1:59/1:58

01.33-28 18-22 31-27 22x33 39x28 17-21
04.44-39 12-18 50-44 07-12 37-31 21-26
07.41-37 18-23 34-30 12-17 38-33 17-21
10.42-38 01-07 30-25 07-12 40-34 12-17
13.44-40 2- 7 47-41 20-24 34-29 23x34
16.40x20 15x24 28-23 19x28 32x23 21x32
19.37x28 26x37 41x32 17-22 28x17 11x22
22.32-27 22x31 36x27 07-12 33-28 06-11
25.46-41 11-17 49-44 13-18 38-32 18x29
28.41-37 17-21 45-40 09-13 39-34 29-33
31.28x39 24-29 34x23 14-20 25x14 10x28
34.32x23 21x41

Stand na 29. 09-13

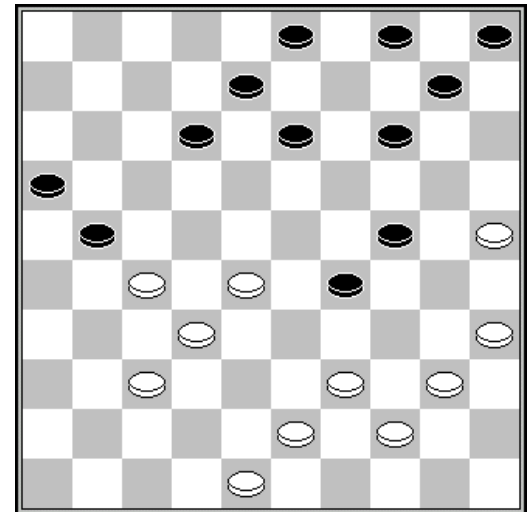

Stand

| | | | |
|---------------|----|---------------|---|
| Minkina E. | 12 | Grau H. | 6 |
| Vercruysse G. | 11 | Devroe R. | 3 |
| Domb D. | 10 | Thuysbaert F. | 3 |
| Denys V. | 9 | Debognie P. | 2 |
| Copers M. | 8 | | |

Ronde 9 10/05/1997

Rik Devroe - Paul Debognie 2-0
01.32-28 19-23 28x19 14x23 37-32 10-14
04.35-30 20-25 40-35 05-10 44-40 14-19
07.50-44 10-14 33-29 17-22 31-27 22x31
10.36x27 11-17 38-33 06-11 43-38 01-06
13.41-36 17-22 46-41 22x31 36x27 11-17
16.41-37 14-20 30-24 19x30 35x24 25-30
19.34x14 23x43 48x39 09x29 33x24 07-11
22.38-33 03-09 49-43 17-22 43-38 22x31
25.37x26 12-17 42-37 09-14 40-34 04-09
28.45-40 17-22 37-31 22-27 31x22 18x27
31.32x21 16x27 34-29 13-18 40-34 08-13
34.33-28 11-17 28-23 18-22 38-33 06-11
37.23-19 14x23 29x18 11-16 34-29 02-07
40.47-42 07-11 18-12 17x 8 24-19 13x24
43.29x20 15x24 33-29 24x33 39x06 27-32
46.06-01

Stand na 40. 07-11

1:45/1:59

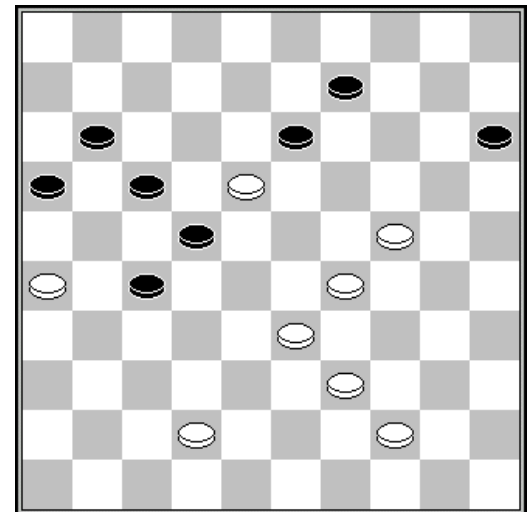

Geert Vercruysse - Ewa Schalley-Minkina 1-1 1:28/1:14
01.32-28 17-22 28x17 12x21 31-26 07-12 26x17 12x21 37-32 01-07 41-37 07-12
07.34-30 19-24 30x19 14x23 40-34 10-14 34-29 23x34 39x30 20-25 44-39 25x34
13.39x30 05-10 46-41 14-19 32-28 19-24 30x19 13x24 50-44 10-14 37-32 14-19
19.41-37 11-17 44-39 08-13 37-31 21-26 39-34 26x37 42x31 18-23 47-42 17-21
25.31-27 21-26 43-39 02-08 36-31 26x37 42x31 15-20 31-26 12-17 49-43 20-25
31.27-21 16x27 32x12 08x17 48-42 23x32 38x27 13-18 34-29 17-22 29x20 22x31

37.26x37 25x14 33-28 04-10 37-32 19-23 28x19 14x23 39-33 06-11 42-38 11-17
 43.45-40 17-22 32-27 22x31 33-28 23x32 38x36

Veronique Denys - Frans Thuysbaert 2-0

2:08/2:09

01.34-30 17-21 31-26 20-25 26x17 25x34 39x30 12x21 44-39 07-12 50-44 01-07
 07.37-31 21-26 32-28 26x37 41x32 16-21 46-41 11-16 41-37 07-11 40-34 11-17
 13.44-40 21-26 49-44 17-21 30-24 19x30 35x24 14-19 34-29 19x30 29-23 18x29
 19.33x35 10-14 39-33 14-19 44-39 05-10 39-34 10-14 34-30 21-27 32x21 26x17
 25.37-32 17-22 28x17 12x21 40-34 13-18 42-37 09-13 47-42 04-09 30-25 21-26
 31.34-30 16-21 32-28 18-22 28x17 21x12 37-32 06-11 43-39 12-18 33-28 08-12
 37.39-33 2- 7 45-40 11-17 40-34 03-08 42-37 18-23 34-29 23x34 30x39 19-24
 43.28-23 17-22 36-31 13-18 32-27 18x29 27x18 12x23 31-27 09-13 37-32 14-19
 49.25-20 07-12 33-28 12-18 39-33 24-30 35x24 19x30 33x35 15x24 28x30

Herni Grau - Daniel Domb 1-1

2:26/1:45

01.32-28 17-21 31-26 12-17 37-32 07-12
 04.41-37 19-23 28x19 14x23 33-29 10-14
 07.35-30 20-25 40-35 01-07 37-31 23-28
 10.32x23 21-27 31x22 17x19 39-33 14-20
 13.38-32 19-24 30x19 13x24 43-38 11-17
 16.44-39 07-11 42-37 09-13 46-41 17-21
 19.26x17 12x21 50-44 21-26 36-31 16-21
 22.41-36 11-16 32-28 18-22 28x17 21x12
 25.38-32 12-18 48-42 06-11 42-38 11-17
 28.45-40 17-21 32-28 18-22 28x17 21x12
 31.38-32 05-10 32-28 16-21 49-43 10-14
 34.28-23 13-18 47-42 04-10 43-38 08-13
 37.38-32 21-27 32x21 26x17 31-27 17-22
 40.37-31 22-28 23x32 24-30 35x24 18-23
 43.29x07 20x47 07-01 13-19 01-06 02-07
 46.27-21 19-23 21-17 07-12 17x08 03x12
 49.06-22 12-18 22x20 25x14 31-26 47-20
 52.26-21 14-19 32-27 20-03 21-16 03-17
 55.27-21 17x26 16-11 26-12 39-33 19-24
 58.11-06 12-01 40-35 10-14 33-28 23x32

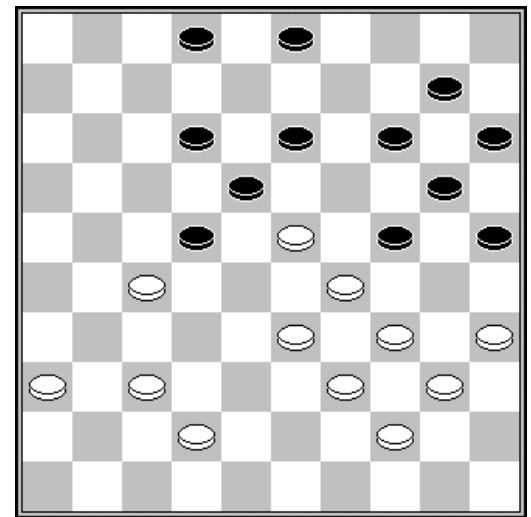

Stand na 39. 17-22

| | 1 | 2 | 3 | 4 | 5 | 6 | 7 | 8 | 9 | + | = | - | Pt |
|---------------|---|---|---|---|---|---|---|---|---|---|---|---|----|
| Minkina E. | X | 1 | 2 | 1 | 1 | 2 | 2 | 2 | 2 | 5 | 3 | 0 | 13 |
| Vercruysse G. | 1 | X | 1 | 1 | 2 | 1 | 2 | 2 | 2 | 4 | 4 | 0 | 12 |
| Denys V. | 0 | 1 | X | 1 | 2 | 2 | 2 | 2 | 1 | 4 | 3 | 1 | 11 |
| Domb D. | 1 | 1 | 1 | X | 1 | 1 | 2 | 2 | 2 | 3 | 5 | 0 | 11 |
| Copers M. | 1 | 0 | 0 | 1 | X | 1 | 2 | 1 | 2 | 2 | 4 | 2 | 8 |
| Grau H. | 0 | 1 | 0 | 1 | 1 | X | 0 | 2 | 2 | 2 | 3 | 3 | 7 |
| Devroe R. | 0 | 0 | 0 | 0 | 0 | 2 | X | 1 | 2 | 2 | 1 | 5 | 5 |
| Thuysbaert F. | 0 | 0 | 0 | 0 | 1 | 0 | 1 | X | 1 | 0 | 3 | 5 | 3 |
| Debognie P. | 0 | 0 | 1 | 0 | 0 | 0 | 0 | 1 | X | 0 | 2 | 6 | 2 |