

BELGISCH KAMPIOENSCHAP 1996

In dezelfde reeks verschenen :

Belgisch Kampioenschap

*1969 / 1970 / 1971 / 1972 / 1973 / 1974 / 1975 / 1976 / 1977
1978 / 1980 / 1981 / 1983 / 1984 / 1985 / 1986 / 1987 / 1989
1990 / 1991 / 1992 / 1993 / 1994 / 1995 / 1996 / 1997 / 1998
1999 / 2000 / 2001 / 2002 / 2003 / 2004 / 2005 / 2006 / 2007
2008 / 2009 / 2010 / 2011 / 2012 / 2013 / 2014 / 2015 / 2016
2017 / 2018 / 2019*

Belgisch Kampioenschap 1/2 finale 1988

V.U.
Borghoms F.
Homebrew.ed@telenet.be

HOOFDKLASSE

2^{DE} KLASSE

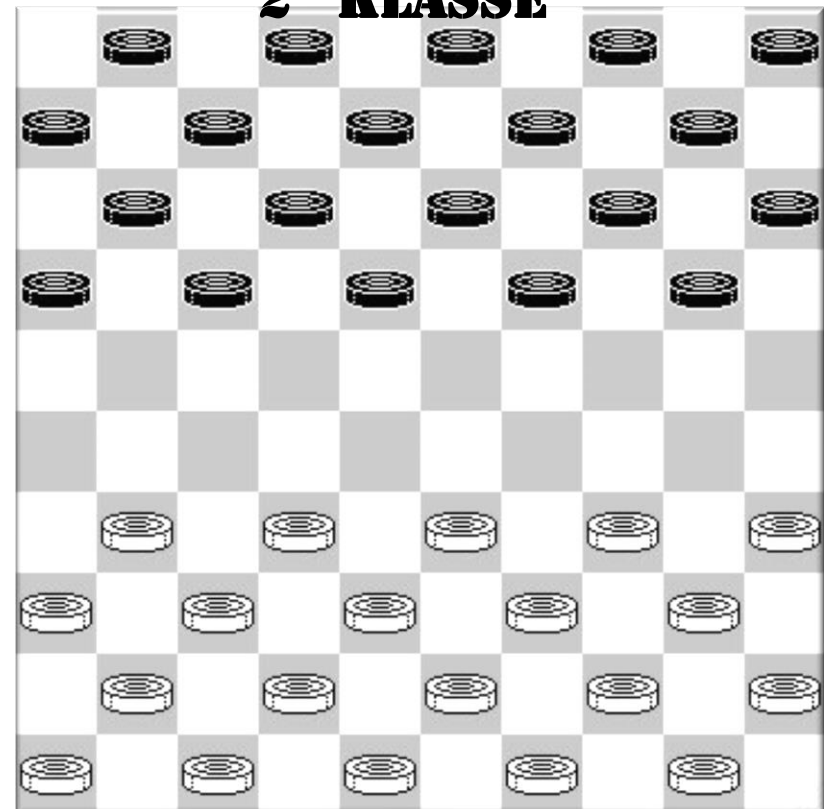

HOOFDKLASSE

Ronde 1 28/04/1996

Stephan Michiels - Julien Kumbi 2-0 1:20/1:58
 01.34-29 17-21 40-34 21-26 44-40 20-25 32-28 19-23 28x19 14x23 38-32 10-14
 07.42-38 05-10 35-30 14-19 40-35 10-14 45-40 14-20 30-24 19x30 35x24 04-10
 13.33-28 09-14 28x19 14x23 38-33 10-14 33-28 14-19 40-35 19x30 35x24 11-17
 19.28x19 18-23 29x 9 3x23 32-28 20x40 28x19 40-45 19-14 08-13 31-27 17-21
 25.36-31 21x32 37x28 26x37 41x32 12-18 43-38 07-11 32-27 11-17 39-33 17-21
 31.38-32 21-26 47-42 25-30 42-38 30-35 49-44 01-07 46-41 02-08 41-37 07-12
 37.48-43 06-11 43-39 18-23 28x19 13x24 14-09 15-20 09-04 20-25 39-34

Bernard Lemmens - Patrick Casaril 1-1 1:59/1:59
 01.33-29 18-22 31-26 22-27 32x21 16x27 37-32 11-16 32x21 16x27 41-37 27-31
 07.36x27 19-23 29x18 13x31 37-32 31-36 42-37 14-19 39-33 10-14 44-39 08-13
 13.50-44 02-08 46-41 04-10 35-30 07-11 30-25 01-07 32-28 19-23 28x19 14x23
 19.25x14 10x19 34-29 23x34 40x29 17-21 26x17 11x22 38-32 07-11 48-42 12-18
 25.32-28 05-10 28x17 11x22 37-32 09-14 32-28 03-09 28x17 18-23 29x18 13x11
 31.41-37 19-23 39-34 09-13 44-40 14-19 34-29 23x34 40x29 13-18 33-28 18-22
 37.28x17 11x22 42-38 08-13 38-33 13-18 49-44 10-14 37-32 06-11 32-28 11-17
 43.43-38 14-20 44-39 20-25 39-34 15-20 45-40 20-24 29x20 25x14 34-29 14-20
 49.40-35 19-24

Ronald Schalley - Daniel Domb 2-0 2:46/2:00
 01.32-28 16-21 31-26 18-22 37-32 11-16 41-37 07-11 34-29 20-24 29x20 15x24
 07.46-41 13-18 37-31 01-07 40-34 21-27 32x21 16x27 41-37 09-13 37-32 11-16
 13.32x21 16x27 34-30 07-11 45-40 04-09 30-25 18-23 47-41 23x32 33-29 24x33
 19.39x37 19-23 37-32 11-16 32x21 16x27 41-37 14-19 37-32 13-18 32x21 10-14
 25.40-34 08-13 21-16 06-11 16x07 02x11 34-30 14-20 25x14 09x20 44-39 22-27
 31.31x22 18x27 42-37 20-24 37-32 11-16 32x21 16x27 48-42 03-08 42-37 13-18
 37.38-32 27x38 43x32 05-10 37-31 10-14 31-27 23-28 32x23 18x29 27-21 08-13
 43.21-16 13-18 36-31 18-23 30-25 12-18 49-43 29-33 39x28 23x32 50-44 19-23
 49.44-39 23-28 31-27 32x21 16x27 17-22 27-21 28-32 21-16 32-37 16-11 37-41
 55.11-07 22-28 07-01 18-22 01-06 41-47 39-34 24-30 35x24 47x15 26-21 15-33
 61.43-39

Georges Hubner - Eric Conrad 0-2 2:00/1:55
 01.32-28 17-21 37-32 19-23 28x19 14x23 42-37 21-26 35-30 20-25 40-35 10-14
 07.44-40 05-10 50-44 11-17 32-28 23x32 37x28 26x37 41x32 17-21 46-41 06-11
 13.41-37 11-17 30-24 21-26 34-30 25x34 40x29 14-20 44-40 17-22 28x17 12x21
 19.32-28 20-25 40-34 10-14 38-32 14-20 36-31 07-12 31-27 12-17 43-38 08-12
 25.47-41 01-07 48-43 03-08 28-22 17x28 32x23 21x32 38x27 18-22 27x18 13x22
 31.34-30 25x34 39x30 20-25 43-38 25x34 29x40 12-17 35-30 17-21 40-34 07-12
 37.30-25 08-13 34-29 12-18 23x12 22-28 33x22 13-19 24x13 9x27 37-32 27-31
 43.32-28 31-36 41-37 21-27 38-32 27x38 28-23 26-31 37x26 36-41 29-24 41-47
 49.49-43 38x49 23-18 47x20 25x14 15-20 14x25 49-27

Danny Verschueren - Rudi Claes 1-1 2:05/2:00
 01.33-29 17-22 34-30 20-24 29x20 14x34 40x29 10-14 45-40 11-17 38-33 06-11
 07.42-38 05-10 48-42 19-23 40-34 23-28 32x23 22-27 31x22 17x19 37-32 11-17
 13.41-37 14-20 46-41 19-24 32-28 17-22 28x17 12x21 38-32 21-26 32-28 16-21
 19.42-38 18-22 28x17 21x12 38-32 12-18 32-28 07-12 50-45 01-07 36-31 18-22

25.28x17	12x21	31-27	21x32	37x28	13-18	41-37	08-12	43-38	03-08	38-32	12-17
31.49-43	07-12	44-40	17-21	34-30	09-13	30x19	13x24	39-34	04-09	43-38	02-07
37.47-41	21-27	32x21	26x17	37-32	17-22	28x17	12x21	34-30	09-14	30x19	14x34
43.40x29	20-24	29x20	15x24	32-28	07-11	41-37	08-13	45-40	11-17	38-32	13-19
49.40-34	18-22	37-31	21-26	28-23	26x30	23x05					

Ronde 2 04/08/1996

Daniel Domb - Julien Kumbi		1-1	1:58/1:12								
01.33-29	20-25	32-28	17-21	39-33	21-26	44-39	19-23	28x19	14x23	50-44	11-17
07.38-32	06-11	42-38	01-06	47-42	10-14	32-28	23x32	37x28	26x37	41x32	17-21
13.46-41	11-17	29-23	18x29	33x24	04-10	41-37	12-18	34-30	25x34	40x29	07-12
19.39-33	21-26	28-23	02-07	44-39	07-11	45-40	18-22	32-28	17-21	28x17	11x22
25.40-34	12-18	23x12	08x17	34-30	14-20	24-19	13x24	30x19	20-25	39-34	15-20
31.29-23	10-15	49-44	06-11	44-39	03-08	37-31	26x37	42x31	09-14	19x10	5x14
37.31-26	21-27	48-42	14-19	23x14	20x09	34-30	25x34	39x30	08-12	42-37	15-20
43.43-39	12-18	37-31	20-25	30-24	18-23	39-34	23-28	24-19	28x30	35x24	16-21
49.38-33	22-28	33x22	27x18	19-13	18-23	13x 4	23-29	24x33	21-27	31x22	17x39

Patrick Casaril - Eric Conrad		1-1	1:20/1:50								
01.32-28	17-21	37-32	19-23	28x19	14x23	41-37	10-14	33-28	05-10	28x19	14x23
07.39-33	11-17	44-39	07-11	34-30	21-27	31x22	18x27	32x21	16x27	50-44	10-14
13.40-34	01-07	30-25	14-19	25x14	19x10	44-40	10-14	34-29	23x34	40x29	17-22
19.38-32	27x38	43x32	12-18	46-41	07-12	45-40	14-19	40-34	19-23	35-30	13-19
25.32-28	23x32	37x17	11x22	30-24	19x30	34x25	09-13	41-37	13-19	29-24	19x30
31.25x34	08-13	49-44	18-23	37-32	13-19	33-28	22x33	39x28	15-20	36-31	20-24
37.31-27	04-09	42-37	09-14	37-31	14-20	34-29	24x22	27x29	12-18	32-28	19-24
43.28-23	24x33	23x12	33-38	31-27							

Ronald Schalley - Stephan Michiels		1-1	2:27/2:15								
01.32-28	18-23	33-29	23x32	37x28	16-21	38-33	13-18	42-38	18-22	31-26	20-24
07.29x20	15x24	48-42	21-27	34-30	11-16	40-34	12-18	45-40	07-12	30-25	09-13
13.50-45	02-07	34-30	07-11	40-34	10-15	44-40	01-07	28-23	19x28	30x10	5x14
19.34-29	17-21	26x17	12x21	35-30	11-17	30-24	07-12	41-37	28-32	37x28	27-31
25.36x27	21x34	40x29	17-21	45-40	06-11	46-41	11-17	41-37	22-27	38-32	27x38
31.43x32	21-27	32x21	16x27	42-38	17-22	37-32	14-19	32x21	19x30	25x34	22-28
37.33x22	18x16	39-33	04-09	29-24	09-14	34-29	16-21	38-32	13-18	49-43	12-17
43.43-38	08-13	32-28	21-27	38-32	27x38	33x42	18-22	28-23	22-27	40-34	17-21
49.23-19	14x23	29x09	03x14	42-37	21-26	34-29	27-31	37-32	31-36	29-23	14-20
55.24-19	20-25	19-13	25-30	13- 8	30-34	8- 2	34-39	23-19	39-43	19-14	15-20
61.14x25	43-48	02-30	48-31	30-48	31-13	48-37	13-31	37-46	31-22	46-37	22-31
67.37-48	31-13	32-28	13-19								

Bernard Lemmens - Georges Hubner		1-1	1:41/1:30								
01.33-28	19-23	28x19	14x23	39-33	10-14	44-39	13-19	32-28	23x32	37x28	17-22
07.28x17	11x22	41-37	06-11	37-32	18-23	34-30	08-13	30-25	11-17	50-44	02-08
13.32-27	12-18	40-34	07-12	46-41	04-10	34-30	20-24	38-32	24-29	33x24	01-07
19.41-37	23-28	32x23	18x20	27x18	13x22	43-38	19-24	30x19	14x23	25x14	10x19
25.37-32	17-21	42-37	09-13	47-42	13-18	39-33	21-27	32x21	16x27	33-29	23x34
31.37-32	08-13	32x21	34-39	44x33	22-28	33x22	18x16	31-27	05-10	38-32	10-14
37.42-38	03-08	49-43	12-17	36-31	17-21	31-26	07-12	26x17	12x21		

Rudi Claes - Yves Vandenberg	2-0	2:20/2:10	
01.32-28 18-22 37-32 12-18	41-37 07-12	46-41 01-07	31-26 19-23 28x19 14x23
07.33-28 22x33 39x19 13x24	44-39 10-14	50-44 05-10	38-33 08-13 43-38 14-19
13.37-31 10-14 41-37 03-08	49-43 04-10	47-41 18-23	34-30 12-18 30-25 07-12
19.32-28 23x32 38x27 18-23	42-38 12-18	27-22 17x28	33x22 18x27 31x22 08-12
25.37-31 11-17 22x11 16x07	39-33 13-18	31-27 02-08	44-39 09-13 41-37 07-11
31.37-32 12-17 33-28 08-12	39-34 23-29	34x23 18x29	40-34 29x40 35x44 24-29
37.48-42 13-18 45-40 11-16	40-35 20-24	43-39 15-20	39-33 29-34 44-39 34x43
43.38x49 10-15 42-38 18-23	49-44 06-11	44-40 23-29	40-34 29x40 35x44 24-30
49.25x34 19-24 44-40 20-25	40-35 14-20	34-29 25-30	28-23 20-25 29x20 15x24
55.33-28 12-18 23x21 30-34	28-22 34-39	21-17 39-44	17x06

Stand

Claes R.	3	Domb D.	1
Conrad E.	3	Hubner G.	1
Michiels S.	3	Kumbi J.	1
Schalley R.	3	Verschueren D.	1
Casaril P.	2	Vandenberg Y.	0
Lemmens B.	2		

Ronde 3 05/05/1996

Stephan Michiels - Daniel Domb	2-0	1:59/1:59
01.32-28 17-21 31-26 19-23	26x17 23x32	
04.37x28 12x21 41-37 20-24	34-29 14-20	
07.37-32 07-12 46-41 11-17	41-37 21-27	
10.32x21 17x26 40-34 06-11	38-32 11-17	
13.43-38 17-21 45-40 21-27	32x21 26x17	
16.37-32 16-21 36-31 21-26	42-37 01-07	
19.48-42 20-25 29x20 25x14	33-29 14-19	
22.29-24 19x30 35x24 10-14	38-33 07-11	
25.49-43 11-16 43-38 17-21	31-27 05-10	
28.50-45 18-23 28x19 14x23	24-20 15x24	
31.33-29 24x33 38x07 02x11	39-33 10-14	
34.33-28 14-19 40-35 13-18	34-30 09-14	
37.44-39 04-10 39-33 03-09	30-24 19x30	
40.35x24 08-13 37-31 26x48	47-42 48x22	
43.28x06 18-22 06-01 21-27	32x21 16x27	
46.01-23 27-31 45-40 31-36	40-34 13-18	
49.23x07 36-41 33-28 22x33	24-19 14x23	
52.07x15		

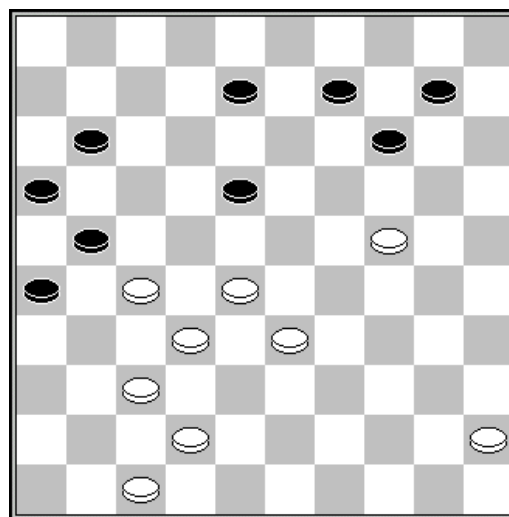

Stand na 40. 35x24

Eric Conrad - Bernard Lemmens	1-1	2:45/2:56
01.32-28 19-23 28x19 14x23	37-32 10-14	41-37 14-19 34-29 23x34 39x30 05-10
07.44-39 10-14 40-34 18-22	32-28 16-21	31-26 20-25 45-40 21-27 46-41 13-18
13.50-45 09-13 37-32 11-16	32x21 16x27	42-37 07-11 30-24 19x30 35x24 14-20
19.34-29 11-16 39-34 01-07	37-32 03-09	32x21 16x27 41-37 09-14 43-39 27-32
25.38x27 22x42 47x38 07-11	48-42 17-22	28x17 11x22 42-37 13-19 24x13 08x19
31.37-31 19-23 29-24 20x29	33x24 14-20	39-33 20x29 33x24 23-28 49-44 12-17
37.31-27 22x31 26x37 17-21	34-30 25x34	40x29 21-27 44-39 06-11 36-31 27x36
43.38-32 36-41 32x12 41x32	12-07 32-37	07x16 37-42 16-11 42-48 39-33 48-26
49.11-06 26-17 06-01 17x44	01-23 44-35	24-19 35x13 23-37 13-09 45-40 09-20

55.29-23 20-24 40-35 24-08 37-26 08-24 23-18 24-29 26-12 29-38 12-17 38-24
 61.17-26 24-20 26-03 20-29 03-12 29-20

Yves Vandenberg - Danny Verschueren 1-1

1:59/1:57

01.34-29 17-21 40-34 21-26 45-40 18-22 50-45 12-18 32-28 16-21 28x17 21x12
 07.38-32 11-17 32-28 06-11 37-32 26x37 42x31 19-23 28x19 14x23 41-37 10-14
 13.35-30 17-22 30-25 22-28 33x22 18x38 29x18 12x23 43x32 14-19 25x14 09x20
 19.46-41 07-12 47-42 12-18 42-38 20-24 38-33 08-12 48-43 05-10 34-29 23x34
 25.40x20 15x24 45-40 18-23 32-28 23x32 37x28 12-18 31-27 18-23 27-22 23x32
 31.22-18 13x22 33-29 24x33 39x 6 04-09 41-37 32x41 36x47 19-23 43-38 09-13
 37.38-32 10-14 44-39 14-19 47-42 13-18 39-33 03-09 49-43 09-14 42-38 14-20
 43.32-28 23x32 38x27 19-23 43-38 20-24 40-34 02-07 38-32 07-12 33-28 24-29
 49.28x19 29x40 19-14

Julien Kumbi - Ronald Schalley 0-2

0:50/1:25

01.31-26 18-23 34-30 20-25 36-31 25x34
 04.40x18 12x23 35-30 07-12 30-25 13-18
 07.41-36 15-20 31-27 08-13 33-28 02-08
 10.45-40 10-15 40-35 20-24 39-33 15-20
 13.44-39 05-10 46-41 10-15 50-45 17-22
 16.28x17 11x31 36x27 01-07 41-36 07-11
 19.47-41 12-17 49-44 24-29 33x24 20x29
 22.44-40 08-12 39-33 14-20 33x24 20x29
 25.43-39 09-14 39-33 29-34 40x29 23x34
 28.27-21 16x27 32x21 19-24 21-16 04-09
 31.16x07 12x01 35-30 24x35 48-43 01-07
 34.37-32 07-12 32-27 18-23 41-37 23-29
 37.33x24 34-40 45x34 14-20 25x14 09x40

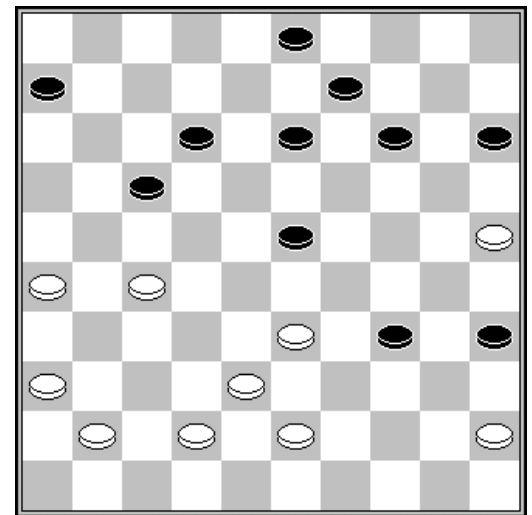

Stand na 35. 18-23

Georges Hubner - Patrick Casaril 1-1

01.32-28 17-22 28x17 11x22 37-32 12-17 31-26 06-11 36-31 19-23 34-29 23x34
 07.40x29 14-19 41-36 08-12 32-27 19-24 46-41 13-19 41-37 10-14 37-32 05-10
 13.44-40 03-08 50-44 01-06 32-28 18-23 27x18 23x32 38x27 12x34 39x30 20-25
 19.42-38 25x34 40x20 15x24 38-32 17-22 27x18 16-21 26x17 11x13 33-28 13-18
 25.43-38 09-13 47-42 10-15 31-27 04-09 48-43 07-11 43-39 18-22 27x18 13x33
 31.38x20 15x24 39-33 19-23 49-43 08-13 43-39 13-19 32-28 23x32 33-29 24x33
 37.39x37 19-24 45-40 02-08 44-39 14-19 42-38 08-13

Stand

Michiels S.	5	Hubner G.	2
Schalley R.	5	Verschueren D.	2
Conrad E.	4	Domb D.	1
Claes R.	3	Kumbi J.	1
Casaril P.	3	Vandenberg Y.	1
Lemmens B.	3		

Ronde 4 11/05/1996

Julien Kumbi - Yves Vandenberg 1-1 1:45/2:00

01.31-26	20-25	34-30	25x34	39x30	15-20	30-25	20-24	44-39	18-23	36-31	12-18
07.40-34	07-12	34-29	23x34	39x30	01-07	41-36	18-23	31-27	13-18	46-41	08-13
13.45-40	02-08	50-45	10-15	36-31	14-20	25x14	09x20	41-36	04-09	47-41	20-25
19.33-28	25x34	40x20	15x24	49-44	09-14	27-22	18x27	31x22	03-09	36-31	05-10
25.44-40	24-30	35x24	19x30	28x19	17x28	32x23	13x24	41-36	09-13	37-32	10-15
31.26-21	16x27	31x22	15-20	40-35	13-19	32-28	11-16	43-39	16-21	39-33	21-27
37.22x31	08-13	31-27	07-11	36-31	30-34	33-29	24x22	27x16	19x28	31-27	20-24
43.27-21	13-18	21-17	24-29	16-11	18-22	48-43	14-19	42-37	19-24	35-30	24x35
49.37-31	29-33	38x40	35x44	31-27	22x31	43-39	44x33	11-07			

Eric Conrad - Danny Verschueren 1-1 1:40/1:40

01.32-28	17-21	33-29	20-25	39-33	11-17	44-39	06-11	31-26	19-23	28x19	14x23
07.50-44	01-06	33-28	23x32	37x28	15-20	41-37	20-24	29x20	25x14	38-33	14-19
13.46-41	10-14	42-38	05-10	34-29	18-22	37-32	21-27	32x21	16x27	38-32	27x38
19.43x32	12-18	48-43	07-12	41-37	14-20	37-31	09-14	31-27	22x31	26x37	03-09
25.47-42	18-22	43-38	22-27	32x21	17x26	29-24	20x29	33x24	19x30	35x24	12-18
31.39-33	18-22	28x17	11x22	44-39	06-11	49-44	22-28	33x22	13-19	24x13	09x27
37.37-32	11-16	32x21	16x27	42-37	14-19	39-33	10-14				

Bernard Lemmens - Ronald Schalley 1-1 1:49/1:24

01.33-28	18-22	38-33	12-18	31-26	19-23	28x19	14x23	34-29	23x34	40x29	07-12
07.32-28	10-14	37-32	14-19	41-37	19-23	28x19	13x24	32-28	01-07	43-38	05-10
13.37-32	20-25	29x20	25x14	36-31	09-13	31-27	22x31	26x37	16-21	45-40	21-27
19.32x21	17x26	46-41	11-17	40-34	07-11	37-32	15-20	34-29	20-25	49-43	17-22
25.28x17	11x22	41-37	14-19	29-24	19x30	35x24	22-28	33x22	18x27	32x21	26x17
31.37-32	03-09	39-33	10-15	33-29	09-14	44-40	14-19	40-35	19x30	35x24	13-19
37.24x13	8x19	43-39	15-20	32-28	20-24	29x20	25x14				

Georges Hubner - Stephan Michiels 2-0

01.32-28	16-21	31-26	18-22	37-32	11-16						
04.41-37	07-11	46-41	01-07	34-29	21-27						
07.32x21	16x27	37-31	12-18	42-37	08-12						
10.48-42	03-08	37-32	20-25	32x21	19-23						
13.28x19	14x34	39x30	25x34	40x29	22-28						
16.33x22	18x16	41-37	10-14	44-39	05-10						
19.50-44	12-18	38-32	13-19	45-40	07-12						
22.43-38	19-24	29x20	15x24	40-34	14-19						
25.38-33	18-23	42-38	09-13	47-42	12-18						
28.31-27	17-21	26x17	11x31	36x27	08-12						
31.49-43	04-09	34-30	02-07	37-31	10-14						
34.33-28	23-29	39-33	12-17	42-37	07-11						
37.27-21	16x36	37-31	36x27	32x34	13-18						
40.44-39	11-17	30-25	17-21	34-29	21-27						
43.29x20	18-23	28-22	27x18	20-15	06-11						
46.25-20	14x25	15-10	11-17	10- 5	09-14						
49.35-30	25x34	39x30									

1:51/1:59

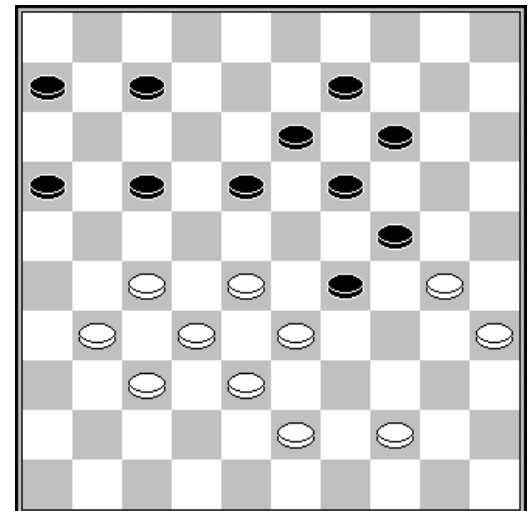

Stand na 36. 42-37

Daniel Domb - Rudi Claes 0-2 1:59/1:59

01.33-28	17-21	31-26	11-17	39-33	18-23	44-39	12-18	37-31	17-22	26x17	22x11
07.31-27	07-12	41-37	20-24	46-41	02-07	36-31	14-20	41-36	10-14	49-44	12-17
13.34-29	23x34	40x29	07-12	44-40	05-10	29-23	18x29	28-22	17x28	32x34	20-25

19.37-32	12-18	42-37	15-20	47-42	10-15	34-29	01-07	40-34	08-12	27-21	16x27
25.32x21	03-08	21-16	04-10	38-32	19-23	43-38	14-19	48-43	10-14	31-26	11-17
31.37-31	06-11	32-28	23x32	38x27	18-23	29x18	12x23	34-30	25x34	39x30	08-12
37.30-25	24-29	33x24	20x29	45-40	17-22	27x18	13x22	31-27	22x31	36x27	15-20
43.43-39	11-17	42-38	17-22	27x18	29-33	18x29	33x42	29-23	19x28	39-33	28x39
49.40-34	39x30	35x15	42-47	25-20	14x25	15-10	09-14	10x19	47-41		

Stand

Schalley R.	6	Casaril P.	3
Claes R.	5	Verschueren D.	3
Conrad E.	5	Kumbi J.	2
Michiels S.	5	Vandeberg Y.	2
Hubner G.	4	Domb D.	1
Lemmens B.	4		

Ronde 5 12/05/1996

Stephan Michiels - Bernard Lemmens 1-1 1:41/1:54

01.35-30	20-25	40-35	14-20	45-40	10-14	50-45	20-24	31-26	14-20	36-31	09-14
07.41-36	03-09	46-41	05-10	33-28	17-21	26x17	11x33	38x29	24x33	39x28	20-24
13.44-39	06-11	42-38	15-20	32-27	18-23	31-26	23x21	26x 6	16-21	39-33	21-26
19.37-32	13-18	47-42	10-15	41-37	09-13	49-44	04-09	44-39	18-22	36-31	12-18
25.32-28	07-11	06x17	22x11	37-32	26x37	32x41	01-06	28-23	19x28	30x10	15x04
31.33x22	18x27	39-33	11-17	34-30	25x34	40x29	17-22	45-40	13-19	42-37	19-24
37.40-34	22-28	33x31	24x42	31-26	42x31	26x37	20-24				

Yves Vandeberg - Daniel Domb 2-0 1:59/2:00

01.31-26	20-25	34-29	19-23	40-34	14-19	44-40	10-14	37-31	05-10	41-37	14-20
07.46-41	20-24	29x20	25x14	35-30	17-21	26x17	12x21	31-26	21-27	32x21	16x27
13.50-44	08-12	30-25	15-20	33-29	10-15	40-35	20-24	29x20	15x24	34-30	04-10
19.38-33	10-15	44-40	14-20	25x14	09x20	42-38	12-17	48-42	03-09	30-25	09-14
25.37-32	07-12	32x21	23-28	33x22	18x16	41-37	12-18	38-33	02-08	42-38	01-07
31.37-32	07-12	47-42	18-22	32-27	22x31	26x37	17-21	40-34	24-30	35x24	20x40
37.45x34	12-18	34-29	15-20	33-28	08-12	38-33	19-24	42-38	11-17	38-32	13-19
43.49-44	18-22	28-23	19x28	32x23	12-18	23x12	17x08	29-23	22-27	37-31	21-26
49.31x22	16-21	22-17	21x12								

Danny Verschueren - Patrick Casaril 0-2 2:37/2:04

01.33-29	16-21	31-26	11-16	34-30	20-25	30-24	19x30	35x24	06-11	32-28	01-06
07.38-33	14-20	42-38	18-22	37-32	10-14	41-37	04-10	37-31	21-27	32x21	16x27
13.38-32	27x38	43x32	14-19	40-35	19x30	35x24	10-14	45-40	14-19	40-35	19x30
19.35x24	05-10	50-45	10-14	45-40	14-19	40-35	19x30	35x24	09-14	44-40	13-18
25.48-43	14-19	24x13	18x09	40-34	09-13	46-41	03-09	47-42	20-24	29x20	15x24
31.43-38	12-18	49-44	11-16	31-27	22x31	26x37	07-12	34-29	25-30	29x20	18-23
37.28x19	13x15	32-28	08-13	37-32	09-14	41-37	15-20	33-29	20-25	38-33	02-08
43.36-31	17-21	42-38	21-26	31-27	06-11	37-31	26x37	32x41	11-17	41-37	17-21
49.38-32	14-20	28-22	12-18	37-31	21-26	32-28	26x37	27-21	18x27	21x41	13-18
55.28-23	08-12	33-28	20-24	29x20	25x14	44-40	18x29	28-22	12-17	22x11	16x07

Ronald Schalley - Georges Hubner 1-1 1:55/1:43

01.32-28	17-22	28x17	12x21	31-26	07-12	26x17	12x21	36-31	21-26	31-27	01-07
07.37-32	07-12	33-28	11-17	39-33	02-07	44-39	19-23	28x19	14x23	50-44	07-11
13.35-30	10-14	30-25	14-19	25x14	09x20	41-37	05-10	46-41	10-14	34-30	04-09

19.30-25 17-22 40-34 22x31 32-28 23x32 38x36 11-17 37-32 17-21 41-37 19-23
 25.33-28 14-19 25x14 09x20 36-31 21-27 31x22 18x38 43x32 20-24 37-31 26x37
 31.42x31 15-20 31-27 20-25 44-40 12-18 40-35 06-11 48-43 24-30 35x24 19x30
 37.28x19 13x24 43-38 11-17 47-41 08-12 38-33 17-22 41-36 22x31 36x27 12-17
 43.45-40 17-22 27-21 16x29 34x12

Rudi Claes - Julien Kumbi 1-1 2:40/2:10
 01.32-28 19-23 28x19 14x23 37-32 10-14 41-37 14-19 34-30 20-25 40-34 05-10
 07.44-40 10-14 33-29 17-22 46-41 11-17 38-33 06-11 42-38 14-20 50-44 01-06
 13.48-42 22-27 31x22 18x27 29x18 13x22 32x21 17x26 30-24 19x30 35x24 20x29
 19.34x23 22-27 40-34 09-14 45-40 15-20 40-35 14-19 23x14 20x 9 33-28 11-17
 25.38-32 27x38 42x33 12-18 43-38 07-11 37-32 17-21 49-43 11-17 44-40 17-22
 31.28x17 21x12 34-29 12-17 39-34 17-21 29-23 18x29 34x23 08-13 40-34 21-27
 37.32x21 16x27 41-37 06-11 43-39 11-16 33-29 02-08 35-30 13-18 23x12 08x17
 43.39-33 09-13 29-23 03-08 30-24 08-12 34-29 17-22 38-32 27x38 33x42 04-10
 49.42-38 22-27 38-33 12-17 47-42 10-15 42-38 15-20 24x15 25-30 15-10 30-35
 55.10- 5 35-40 23-19 13x24 29x20 40-44 33-29 17-21 37-32 27-31 36x27 44-49
 61.20-14 49-40 29-24 40-18

Stand

Schalley R.	7	Lemmens B.	5
Claes R.	6	Vandenberg Y.	4
Michiels S.	6	Kumbi J.	3
Casaril P.	5	Verschueren D.	3
Conrad E.	5	Domb D.	1
Hubner G.	5		

Ronde 6 13/05/1996

Eric Conrad - Yves Vandenberg 1-1
 01.32-28 20-25 33-29 17-21 39-33 11-17
 04.44-39 06-11 31-26 18-22 37-32 15-20
 07.50-44 10-15 41-37 01-06 46-41 05-10
 10.32-27 21x23 29x27 13-18 38-32 09-13
 13.36-31 19-23 42-38 14-19 34-30 25x34
 16.40x29 23x34 39x30 10-14 30-25 19-23
 19.33-28 13-19 47-42 08-13 41-36 02-08
 22.28-22 17x28 27-21 16x27 31x33 12-17
 25.32-27 08-12 37-31 04-09 44-39 20-24
 28.49-44 14-20 25x14 09x20 33-29 23x34
 31.39x30 20-25 44-40 25x34 40x20 15x24
 34.27-21 03-09 43-39 09-14 45-40 19-23
 37.48-43 13-19 40-34 18-22 31-27 22x31
 40.36x27 23-28 38-33 19-23 33x22 17x28
 43.43-38 12-17 21x01 14-20 01x29 24x44
 46.38-33 28x30 35x15 44-49

1:55/1:55

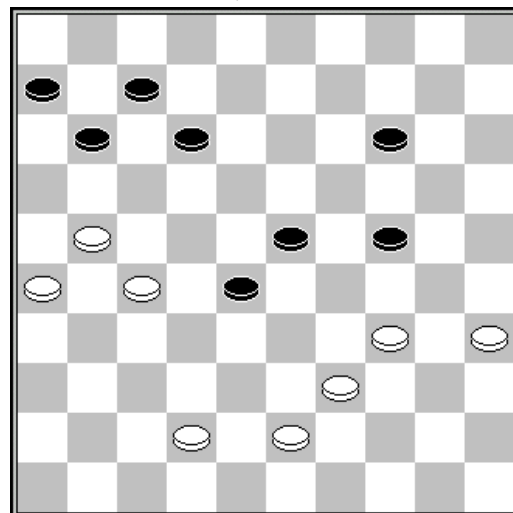

Stand na 42. 17x28

Bernard Lemmens - Julien Kumbi 2-0 1:52/1:30
 01.32-28 20-25 37-32 17-21 31-26 15-20 26x17 11x22 28x17 12x21 41-37 08-12
 07.33-28 02-08 39-33 19-23 28x19 14x23 46-41 21-26 44-39 10-14 36-31 12-17
 13.50-44 07-11 31-27 14-19 41-36 05-10 33-28 17-22 28x17 11x31 36x27 10-15
 19.39-33 04-10 44-39 01-07 47-41 10-14 41-36 20-24 34-29 23x34 40x20 15x24

25.33-28 07-11 39-33 24-29 33x24 19x30 35x24 14-19 49-44 19x30 43-39 13-19
 31.45-40 18-23 40-34 09-13 27-22 11-17 22x11 16x 7 36-31 07-11 38-33 13-18
 37.33-29 11-17 42-38 30-35 29-24 19x30 28x19 03-09 38-33 18-22 32-27 22-28
 43.33x11 06x17 48-43 08-12 43-38 09-13 19x08 12x03 38-33

Ronald Schalley - Danny Verschueren 1-1 1:23/1:41

01.32-28 17-21 31-26 11-17 37-32 18-22 41-37 13-18 37-31 07-11 34-29 09-13
 07.31-27 22x31 26x37 01-07 40-34 21-26 45-40 04-09 50-45 17-22 28x17 11x22
 13.46-41 07-11 32-28 02-07 28x17 11x22 38-32 22-27 32x21 16x27 37-32 27x38
 19.43x32 19-23 35-30 14-19 40-35 20-24 29x20 15x24 32-28 23x32 33-29 24x33
 25.39x37 10-14 37-32 05-10 41-37 18-23 44-39 14-20 30-25 20-24 34-30 07-11
 31.39-33 12-17 42-38 09-14 47-42 23-28 32x23 19x39 30x19 14x23 49-43 10-15
 37.43x34 03-09 35-30 09-14 34-29 23x34 30x39 13-19 38-33 17-22 37-32

Georges Hubner - Daniel Domb 2-0 1:55/2:15

01.32-28 18-22 37-32 12-18 41-37 07-12 46-41 01-07 31-26 18-23 34-29 23x34
 07.40x29 20-25 44-40 14-20 29-23 20-24 23x14 09x20 39-34 10-14 50-44 05-10
 13.43-39 14-19 48-43 10-14 36-31 24-30 35x24 19x30 41-36 14-19 40-35 12-18
 19.35x24 20x40 45x34 07-12 47-41 18-23 31-27 22x31 36x27 17-21 26x17 11x31
 25.37x26 12-17 41-37 04-09 33-29 13-18 37-31 02-07 31-27 07-11 34-30 25x34
 31.39x30 23x25 27-21 16x27 32x14 09x20 38-32 20-24 43-39 24-29 39-34 29x40
 37.44x35 15-20 32-27 20-24 28-23 11-16 42-38 06-11 38-32 03-09 49-43 09-14
 43.32-28 14-20 43-39 11-17 23-18 24-29 39-34 29x40 35x44 25-30 18-12 08-13
 49.12x21 30-34 28-22 20-24 21-17 24-29 17-12 29-33 12-07 34-39 44-40 39-43
 55.07-02 13-18 22x13 33-38 13-09 38-42 02-30 43-48 30-25 16-21 27x16

Patrick Casaril - Rudi Claes 1-1 1:50/1:57

01.33-29 17-22 39-33 11-17 44-39 06-11 50-44 01-06 31-26 16-21 32-28 19-23
 07.28x19 14x23 35-30 11-16 30-24 07-11 37-31 20-25 42-37 09-14 24-19 13x24
 13.29x 9 4x13 34-29 23x34 40x29 10-14 47-42 05-10 31-27 22x31 36x27 21x32
 19.37x28 14-20 29-24 20x29 33x24 10-14 45-40 14-20 28-23 20x29 23x34 03-09
 25.39-33 18-23 44-39 12-18 41-36 17-21 26x17 11x22 42-37 16-21 37-32 22-28
 31.33x22 18x27 39-33 21-26 32x21 26x17 38-32 08-12 33-28 13-19 40-35 09-13
 37.36-31 15-20 43-39 20-24 48-43 02-07 31-27 07-11 43-38 11-16 49-43 13-18
 43.38-33 06-11 43-38 16-21 27x07 12x01 35-30 24x35 28-22 17x37 38-32 37x28
 49.33x24 01-07

Stand

Schalley R.	8	Michiels S.	6
Claes R.	7	Vandenberg Y.	5
Hubner G.	7	Verschueren D.	4
Lemmens B.	7	Kumbi J.	3
Casaril P.	6	Domb D.	1
Conrad E.	6		

Ronde 7 14/05/1996

Daniel Domb - Bernard Lemmens 1-1 1:55/2:02

01.34-29 19-23 40-34 14-19 44-40 10-14 50-44 05-10 33-28 17-22 28x17 11x22
 07.38-33 12-17 42-38 07-12 32-28 23x32 37x28 19-23 28x19 14x23 41-37 06-11
 13.31-26 01-06 29-24 20x29 33x24 10-14 34-30 23-28 37-31 16-21 47-41 21-27
 19.40-34 17-21 26x17 12x21 44-40 08-12 34-29 11-17 38-33 06-11 40-34 11-16
 25.30-25 14-20 25x14 09x20 45-40 20-25 35-30 13-19 24x13 18x09 31-26 09-13

31.41-37	27-32	37-31	21-27	40-35	03-09	29-24	13-18	43-38	32x43	49x38	18-23
37.48-42	16-21	33-29	02-07	29x18	12x23	24-19	23x14	39-33	28x39	34x43	25x34
43.38-33	07-11	35-30	34x25	33-28	22x33	31x22	17x28	26x06	28-32	42-37	32x41
49.46x37	14-19	06-01	09-13	36-31	19-24	01-23					

Danny Verschueren - Stephan Michiels 2-0

1:59/1:59

01.32-28	16-21	33-29	20-25	31-26	18-22
04.39-33	21-27	37-31	15-20	44-39	19-24
07.50-44	11-16	29-23	16-21	41-37	07-11
10.37-32	13-19	34-29	10-15	40-34	08-13
13.46-41	03-08	41-37	01-07	34-30	25x34
16.39x30	13-18	30-25	09-13	43-39	11-16
19.48-43	04-09	44-40	07-11	40-34	24-30
22.35x24	19x30	45-40	13-19	49-44	09-13
25.29-24	18x29	24x35	20-24	34x23	13-18
28.25-20	14x25	23x14	08-13	28-23	18x29
31.33-28	22x33	31x22	17x28	26x30	25x45
34.32x34	02-08	38x29	08-13	29-24	45-50
37.34-30	13-18	14-09	50-45	09-03	16-21
40.03x26	11-17	26x29	45x41	42-37	41x40
43.35x44					

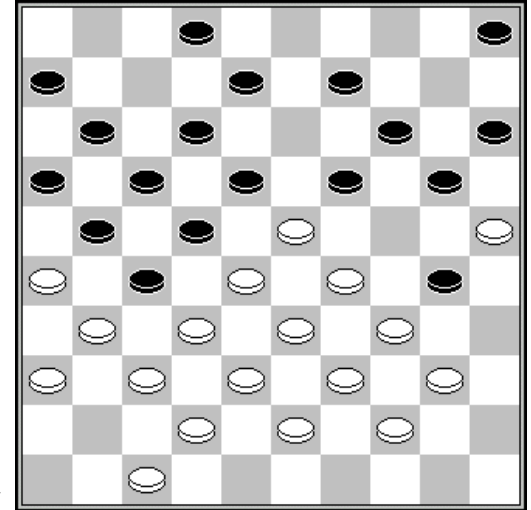

Stand na 21. 49-44

Yves Vandeberg - Patrick Casaril 1-1

2:40/2:40

01.35-30	20-25	40-35	15-20	45-40	20-24	50-45	10-15	33-29	24x33	38x29	16-21
07.31-26	11-16	37-31	06-11	31-27	18-22	27x18	13x22	41-37	08-13	42-38	21-27
13.32x21	16x27	48-42	13-18	30-24	19x30	35x24	18-23	29x18	22x13	46-41	01-06
19.37-32	11-16	32x21	16x27	41-37	06-11	37-32	11-16	32x21	16x27	42-37	03-08
25.37-32	17-21	26x17	12x21	32-28	07-11	38-32	27x38	43x32	11-16	49-43	05-10
31.47-41	14-19	34-30	25x34	39x30	15-20	24x15	19-23	28x19	13x35	43-38	10-14
37.36-31	08-12	31-27	12-18	38-33	14-19	44-39	35x44	39x50	02-08	45-40	08-13
43.33-28	09-14	40-35	19-24	50-45	13-19	41-37	18-23	45-40	14-20	40-34	20-25
49.27-22	21-26	22-17	16-21	17-11	21-27	32x21	23x41	21-17	41-46	11-07	46-32
55.07-01	32-16	01-18	19-23	18x20	25x14	17-12					

Rudi Claes - Eric Conrad 2-0

1:59/1:59

01.32-28	18-23	33-29	23x32	37x28	17-22
04.28x17	11x22	39-33	13-18	43-39	19-23
07.41-37	14-19	29-24	19x30	34x14	10x19
10.37-32	08-13	33-28	22x33	39x28	05-10
13.31-27	10-14	46-41	07-11	41-37	15-20
16.44-39	20-24	49-43	11-17	37-31	06-11
19.40-34	02-08	34-30	01-06	50-44	04-10
22.44-40	17-21	39-33	21-26	43-39	26x37
25.42x31	10-15	47-42	12-17	30-25	14-20
28.25x14	09x20	48-43	08-12	40-34	03-08
31.34-30	20-25	39-34	15-20	27-22	18x27
34.31x22	23-29	34x14	25x34	14x25	13-19
37.22-18	12x23	36-31	17-21	33-29	24x22
40.32-27	21x32	38x40	19-24	40-34	08-13
43.34-30	13-19	25-20	24x15	30-24	19x30
46.35x24	16-21	24-19	11-17	31-26	21-27
49.19-13	27-32	13-09			

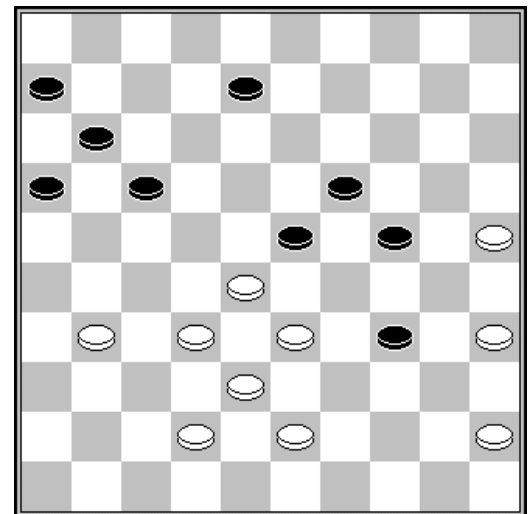

Stand na 38. 36-31

Julien Kumbi - Georges Hubner 0-2 1:21/1:22

01.31-26	19-23	34-30	14-19	30-25	10-14	32-27	17-21	26x17	11x31	36x27	12-17
07.37-32	07-12	33-28	06-11	39-33	01-06	44-39	20-24	50-44	14-20	25x14	09x20
13.41-37	17-22	28x17	11x31	37x26	05-10	32-27	10-14	46-41	02-07	41-36	07-11
19.42-37	12-17	37-32	08-12	33-28	03-08	47-42	04-09	40-34	24-29	35-30	29x40
25.45x34	20-24	30-25	17-21	26x17	11x33	38x20	15x24	43-38	23-29	34x23	19x37
31.42x31	06-11	38-33	18-23	49-43	14-19	43-38	11-17	38-32	17-21	32-28	21x32
37.28x37	23-29	33-28	29-33	28-22	33-38	39-34	09-14	34-29	24x33	31-27	38-42
43.48-43	42x31	22-18	12x23								

Stand

Claes R.	9	Michiels S.	6
Hubner G.	9	Vandenberg Y.	6
Lemmens B.	8	Verschueren D.	3
Schalley R.	8	Kumbi J.	3
Casaril P.	7	Domb D.	2
Conrad E.	6		

Ronde 8 15/05/1996

Eric Conrad - Julien Kumbi 1-1 1:05/0:45

01.32-28	20-24	34-30	17-21	31-26	18-23	26x17	12x21	30-25	23x32	37x28	07-12
07.40-34	24-30	35x24	19x30	34-29	30-35	41-37	14-19	29-24	19x30	25x34	10-14
13.46-41	15-20	36-31	21-26	41-36	11-17	37-32	26x37	32x41	16-21	41-37	21-26
19.34-29	20-25	38-32	14-19	42-38	17-22	28x17	12x21	32-28	19-23	29x18	13x22
25.28x17	21x12	45-40	05-10	40-34	10-14	33-28	12-18	38-32	14-19	39-33	06-11
31.43-38	19-24	47-42	09-13	50-45	11-16	34-30	25x34	44-40	35x44	49x20	18-23
37.28x19	13x15	32-28	15-20	33-29	08-13	36-31	13-19	29-23	19-24	48-43	20-25
43.43-39	24-30	45-40	04-09	31-27	02-08	37-32	01-07	42-37	08-13	27-22	16-21

Bernard Lemmens - Danny Verschueren 1-1 2:36/2:59

01.33-29	18-22	38-33	12-18	42-38	07-12	32-28	19-23	28x19	14x23	35-30	16-21
07.31-26	01-07	37-31	10-14	30-24	05-10	41-37	20-25	24-20	15x24	29x20	14-19
13.20-15	09-14	40-35	03-09	44-40	23-28	34-29	19-23	40-34	21-27	45-40	11-16
19.37-32	28x37	31x42	14-19	35-30	10-14	50-45	07-11	46-41	02-07	49-44	16-21
25.42-37	11-16	37-31	27-32	38x27	21x32	48-42	07-11	42-37	23-28	47-42	19-23
31.40-35	13-19	30-24	19x30	35x24	14-20	24-19	23x14	15x24	09-13	45-40	32-38
37.43x23	22-27	31x22	17x30	42-38	14-19	37-32	30-35	32-27	11-17	27-21	16x27
43.29-23	19x28	33x31	13-19	41-37	19-24	38-33	08-13	37-32	24-30	31-27	18-23
49.33-29	12-18	27-21	04-09	21x12	18x07	29x18	13x22	36-31	09-13	31-27	22x31
55.26x37	13-19	32-27	19-23	27-22	07-12	37-32	06-11	22-18	23-29	18x16	29-33
61.39x28	30x50	28-23	35x44	23-19	50-45	19-14	44-50	14-10	45-18	32-28	50x22
67.10-05											

Patrick Casaril - Daniel Domb 1-1 2:13/2:00

01.34-29	19-23	40-34	14-19	45-40	10-14	50-45	05-10	31-26	17-21	26x17	12x21
07.33-28	20-24	29x20	15x24	36-31	07-12	31-27	11-17	34-30	01-07	41-36	07-11
13.39-33	21-26	30-25	17-21	44-39	10-15	37-31	26x37	42x31	21-26	47-42	26x37
19.42x31	11-17	27-22	18x27	31x11	16x07	40-34	13-18	34-29	23x34	39x30	18-23
25.36-31	12-17	31-27	07-11	49-44	08-13	44-40	11-16	46-41	17-21	43-39	02-07
31.41-37	07-11	27-22	11-17	22x11	06x17	28-22	17x28	33x22	13-18	22x13	09x18
37.39-33	21-27	32x21	16x27	37-32	27-31	48-42	03-08	33-28	08-12	28-22	18x27
43.32x21	23-28	40-34	04-09	45-40	28-33	38x20	15x24	34-29	24x33	30-24	19x30

49.35x24 31-36 24-20 36-41 42-37 41x32 20-15 33-38 25-20 14x25 15-10 09-14
 55.10x19 38-42 19-14 42-47 14-09 47-33 09-04 33-06 04-31 32-38 31-48 06-17
 61.48-34 17x26

Yves Vandenberg - Ronald Schalley 1-1 1:56/1:56
 01.31-26 17-21 26x17 11x22 34-30 12-17 40-34 19-23 45-40 14-19 37-31 06-11
 07.41-37 08-12 50-45 20-25 46-41 10-14 32-28 23x32 37x28 16-21 41-37 03-08
 13.37-32 11-16 30-24 19x30 35x24 01-06 34-29 05-10 31-26 14-20 42-37 10-14
 19.48-42 07-11 37-31 14-19 47-41 19x30 29-23 18x29 33x35 22x33 39x28 12-18
 25.43-39 17-22 28x17 21x12 41-37 09-14 40-34 14-19 44-40 11-17 49-43 20-24
 31.31-27 02-07 37-31 07-11 27-21 16x27 32x21 11-16 42-37 16x27 31x11 06x17
 37.37-32 18-22 32-27 22x31 36x27 13-18 34-30 25x34 40x20 15x24 45-40 04-09

Rudi Claes - Stephan Michiels 1-1 2:41/2:01
 01.32-28 16-21 31-26 18-22 37-32 11-16 41-37 07-11 34-29 01-07 46-41 20-25
 07.40-34 13-18 45-40 09-13 37-31 21-27 32x21 16x27 38-32 27x38 43x32 15-20
 13.42-38 19-23 28x19 14x23 31-27 22x31 26x37 20-24 29x20 25x14 50-45 17-21
 19.48-43 21-26 34-29 23x34 40x29 18-22 44-40 11-17 40-34 07-11 45-40 12-18
 25.32-28 13-19 38-32 19-23 28x19 14x23 32-28 23x32 37x28 26-31 36x27 22x31
 31.35-30 17-21 43-38 11-16 29-23 18x29 34x23 06-11 38-32 21-27 32x21 16x27
 37.49-43 31-36 41-37 27-32 37-31 36x27 28x37 11-17 43-38 02-07 40-34 08-13
 43.33-28 07-12 39-33 13-18 34-29 10-14 47-41 03-08 37-32 18-22 32x21 17x26
 49.28x17 12x21 41-37 08-12 38-32 04-09 33-28 09-13 28-22 12-17 22x11 21-27
 55.32x21 26x06

Stand

Claes R.	10	Michiels S.	7
Hubner G.	9	Vandenberg Y.	7
Lemmens B.	9	Verschueren D.	7
Schalley R.	9	Kumbi J.	4
Casaril P.	8	Domb D.	3
Conrad E.	7		

Ronde 9 16/05/1996

Daniel Domb - Eric Conrad 1-1 1:45/1:50
 01.31-26 19-23 33-28 17-21 28x19 14x23 26x17 11x22 39-33 07-11 44-39 10-14
 07.32-27 22x31 36x27 14-19 37-32 01-07 33-28 05-10 41-37 10-14 39-33 11-17
 13.34-30 20-24 46-41 07-11 41-36 17-22 28x17 11x31 36x27 24-29 33x24 23-28
 19.32x23 18x20 30-25 19-23 38-32 13-18 43-38 12-17 47-41 17-22 41-36 22x31
 25.36x27 08-12 50-44 12-17 44-39 17-22 40-34 22x31 37x26 02-07 39-33 20-24
 31.49-43 24-29 33x24 14-20 25x14 9x40 45x34 07-11 43-39 16-21 26x17 11x22
 37.39-33 03-08 33-28 22x33 38x29 06-11 42-37 08-12 37-31 11-16 32-27 12-17
 43.29-24 23-28 31-26 28-33 48-43 18-23 34-30 23-28 24-20 15x24 30x19 04-09
 49.35-30

Stephan Michiels - Yves Vandenberg 1-1 1:50/1:59
 01.35-30 16-21 31-27 20-24 27x16 24x35 34-29 14-20 40-34 10-14 45-40 20-25
 07.36-31 14-20 41-36 19-23 50-45 13-19 31-26 19-24 37-31 24-30 42-37 09-13
 13.46-41 17-22 26-21 11-17 31-26 13-19 36-31 19-24 32-28 23x32 37x28 05-10
 19.38-32 10-14 43-38 14-19 49-43 19-23 28x19 24x13 48-42 04-10 32-27 03-09
 25.41-37 06-11 37-32 01-06 47-41 10-14 32-28 20-24 29x20 15x24 28-23 18x29
 31.34x23 14-20 27x18 13x22 33-29 24x33 39x28 22x33 38x29 30-34 41-37 25-30

37.42-38 08-13 37-32 09-14 38-33 13-19 33-28 17-22 28x08 19x37 31x42 02x13
 43.29-23 13-19 40x29 19x28 43-38

Julien Kumbi - Patrick Casaril 1-1 1:10/1:20
 01.31-26 19-23 32-28 23x32 37x28 14-19 41-37 10-14 37-32 18-23 34-29 23x34
 07.40x29 12-18 46-41 05-10 41-37 07-12 29-23 18x29 33x24 20x29 28-22 17x28
 13.32x34 01-07 39-33 11-17 37-32 13-18 44-39 07-11 50-44 09-13 35-30 19-24
 19.30x19 14x23 44-40 10-14 34-30 13-19 40-35 08-13 30-25 15-20 33-29 23x34
 25.39x30 18-23 38-33 12-18 32-28 23x32 33-29 19-23 30-24 23x34 24x15 17-21
 31.26x17 11x22 35-30 34-39 43x34 06-11 34-29 22-27 30-24 16-21 45-40 11-16
 37.40-35 02-08 24-20 03-09 49-44 13-19 29-24 19x30 35x24 08-13

Danny Verschuieren - Georges Hubner 1-1 1:59/1:55
 01.33-29 16-21 31-26 11-16 34-30 20-25 30-24 19x30 35x24 07-11 32-28 21-27
 07.38-32 27x38 42x33 01-07 48-42 14-20 42-38 09-14 37-32 03-09 47-42 18-23
 13.29x18 20x29 33x24 13x33 38x29 14-19 24x13 8x19 39-33 10-14 44-39 09-13
 19.41-37 02-08 32-28 14-20 50-44 12-18 46-41 07-12 37-32 05-10 41-37 04-09
 25.43-38 20-24 29x20 15x24 40-34 24-30 34-29 19-23 28x19 13x24 29x20 25x14
 31.45-40 30-35 40-34 09-13 49-43 10-15 37-31 14-19 32-27 15-20 27-22 18x27
 37.31x22 17x28 33x22 12-17 38-33 17x28 33x22 08-12 43-38 12-17 38-33 17x28
 43.33x22 11-17 22x11 6x17 42-38 13-18 38-32 18-23 39-33 19-24 36-31 17-22
 49.32-28 23x32 31-27 22x31 26x28 16-21

Ronald Schalley - Rudi Claes 0-2
 01.32-28 18-22 37-32 12-18 41-37 07-12
 04.46-41 01-07 34-29 19-23 28x19 14x34
 07.40x29 17-21 31-26 12-17 35-30 08-12
 10.32-28 20-25 30-24 10-14 44-40 05-10
 13.50-44 03-08 37-32 21-27 32x21 16x27
 16.42-37 13-19 24x13 8x19 29-24 19x30
 19.28-23 18x29 33x35 09-13 37-31 14-19
 22.41-37 10-14 39-34 04-09 44-39 14-20
 25.47-42 09-14 49-44 11-16 39-33 06-11
 28.43-39 12-18 48-43 19-23 37-32 07-12
 31.32x21 16x27 26-21 17x48 33-28 22x42
 34.43-38 42x33 39x06 48x30 35x24 20x29
 37.06-01 18-23 44-39 14-20 40-35 02-08
 40.01-06 23-28 06x02 20-24 02x30 25x43

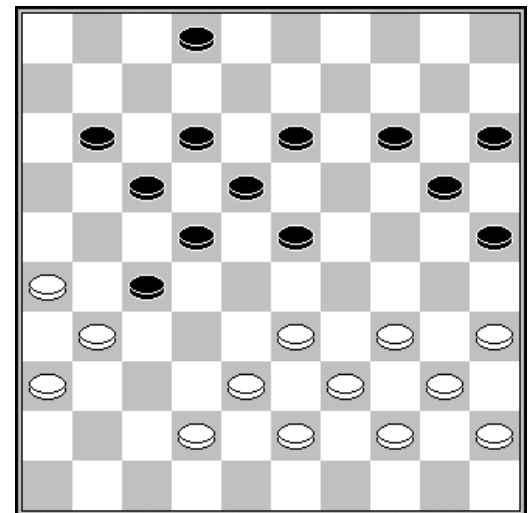

Stand na 31. 16x27

Stand

Claes R.	12	Michiels S.	8
Hubner G.	10	Vandenberg Y.	8
Casaril P.	9	Verschuieren D.	8
Lemmens B.	9	Kumbi J.	5
Schalley R.	9	Domb D.	4
Conrad E.	8		

Ronde 10 17/05/1996

Bernard Lemmens - Yves Vandenberg	1-1	1:53/1:44
01.33-28 20-25 39-33 14-20 44-39 10-14 31-26 05-10 36-31 18-22 50-44 12-18		
07.34-29 07-12 40-34 01-07 44-40 16-21 41-36 11-16 46-41 07-11 49-44 02-07		
13.29-24 20x29 34x23 18x29 33x24 19x30 35x24 22x33 38x29 12-18 39-33 14-20		
19.33-28 18-22 43-39 22x33 39x28 17-22 28x17 21x12 31-27 11-17 27-22 17x28		
25.32x23 07-11 37-32 12-18 23x12 08x17 42-38 10-14 36-31 13-18 41-37 18-23		
31.29x18 20x29 18-13 9x18 26-21 16x36 37-31 36x27 32x34 14-19 34-30 25x34		
37.40x29 04-09 45-40 09-13 40-35 19-24 29x20 15x24 38-33 03-09 44-39 09-14		
43.39-34 14-19 48-42		

Danny Verschueren - Julien Kumbi	2-0	2:43/1:27
01.33-29 20-25 39-33 19-23 44-39 14-19 50-44 15-20 31-26 10-15 37-31 05-10		
07.41-37 09-14 46-41 04-09 32-28 23x32 37x28 19-23 28x19 13x24 41-37 08-13		
13.37-32 02-08 32-28 17-21 26x17 11x22 28x17 12x21 31-26 07-12 26x17 12x21		
19.42-37 21-26 37-32 18-22 32-28 16-21 28x17 21x12 38-32 06-11 32-28 11-16		
25.43-38 12-18 48-42 01-06 42-37 16-21 37-32 18-22 28x17 21x12 32-28 12-18		
31.47-42 06-11 42-37 11-16 37-32 16-21 36-31 26x37 32x41 21-27 28-22 27-31		
37.41-36 18x27 38-32 27x38 33x42 24x33 39x28 13-18 36x27 08-12 27-21 09-13		
43.42-37 13-19 37-32 19-23 28x19 14x23 32-27 23-28 35-30 28-33 49-43 10-14		
49.21-16 14-19 27-21 03-09 43-39 18-23 39x28 23x32 21-17 12x21 16x38 09-13		
55.40-35 20-24 38-32 13-18 32-27 18-23 34-29 24x33 44-40 25x34 40x38 23-28		
61.27-21 19-23 45-40 23-29 40-34 29x40 35x44 15-20		

Patrick Casaril - Stephan Michiels	2-0
01.32-28 19-24 37-32 13-19 34-30 16-21	
04.31-26 11-16 30-25 09-13 36-31 04-09	
07.41-36 24-29 33x24 20x29 39-33 19-24	
10.44-39 14-19 42-37 18-23 47-42 12-18	
13.31-27 17-22 26x17 22x11 37-31 09-14	
16.49-44 07-12 39-34 11-17 31-26 06-11	
19.44-39 15-20 36-31 10-15 46-41 01-06	
22.41-36 17-22 28x17 11x22 32-28 23x21	
25.26x28 06-11 34x23 18x29 31-27 12-18	
28.36-31 11-17 31-26 08-12 27-21 16x27	
31.28-23 19x28 33x11 18-23 42-37 13-19	
34.37-32 29-33 38x07 27x49 26-21 49x16	

1:37/1:53

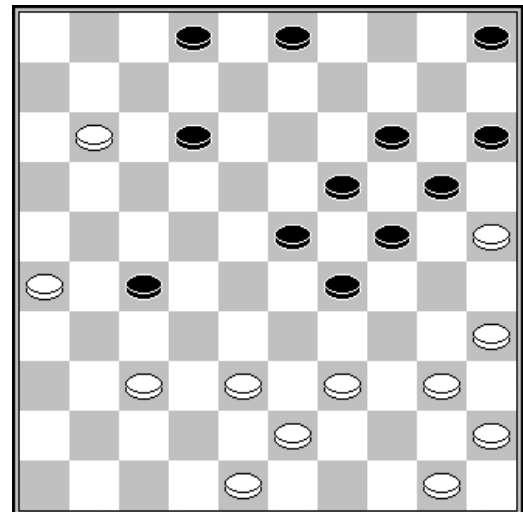

Stand na 33. 13-19

Eric Conrad - Ronald Schalley	0-2	2:42/2:57
01.32-28 20-25 33-29 16-21 31-26 18-22 39-33 11-16 37-32 07-11 41-37 01-07		
07.46-41 15-20 44-39 10-15 50-44 04-10 32-27 21x23 29x27 13-18 37-31 08-13		
13.41-37 20-24 38-32 15-20 34-30 25x34 39x30 10-15 30-25 02-08 44-39 19-23		
19.42-38 14-19 25x14 09x20 27-22 17x28 33x22 18x27 31x22 05-10 32-27 10-14		
25.47-42 03-09 37-31 12-18 40-34 07-12 34-30 12-17 42-37 17x28 27-21 16x27		
31.31x33 18-22 37-31 13-18 31-27 22x31 26x37 09-13 30-25 08-12 37-32 11-17		
37.48-42 17-22 42-37 06-11 37-31 12-17 31-27 22x31 36x27 24-29 33x24 20x29		
43.39-34 29x40 35x44 15-20 44-39 20-24 49-44 17-22 38-33 22x31 32-28 23x32		
49.33-29 24x33 39x26 18-22 45-40 22-27 43-38 19-24 44-39 13-18 39-33 18-23		
55.26-21 27x16 38-32 11-17 32-27 14-19 40-34 17-21 27-22 24-30 33-29 30x39		
61.29x18 39-44 18-12 44-50 22-17 50x11 12-08 11-33 08-02 19-23 02-13 33-15		

67.13-31 21-26 31-36 23-29

Georges Hubner - Rudi Claes		1-1	2:16/2:01								
01.32-28	17-21	33-29	21-26	39-33	18-22	28x17	11x22	44-39	19-24	50-44	14-19
07.34-30	20-25	29x20	25x14	38-32	12-18	42-38	22-27	32x21	26x17	40-34	07-12
13.44-40	01-07	47-42	14-20	37-32	10-14	41-37	07-11	32-28	04-10	38-32	19-23
19.28x19	14x23	43-38	10-14	49-43	18-22	31-27	22x31	36x27	12-18	30-25	17-22
25.34-29	23x34	39x30	22x31	37x26	05-10	43-39	20-24	30x19	14x23	39-34	10-14
31.34-30	13-19	42-37	08-12	46-41	02-08	37-31	16-21	26x17	11x22	30-24	19x30
37.25x34	14-19	48-43	09-14	32-28	23x32	38x27	14-20	43-38	20-25	41-36	08-13
43.31-26	22x31	36x27	03-08	38-32	06-11	34-30	25x34	40x29	15-20	35-30	19-24
49.30x19	13x24	45-40	11-17	40-35	08-13	32-28	13-19	27-21	20-25	29x20	25x14

Stand

Claes R.	13	Vandeberg Y.	9
Casaril P.	11	Conrad E.	8
Hubner G.	11	Michiels S.	8
Schalley R.	11	Kumbi J.	5
Lemmens B.	10	Domb D.	4
Verschueren D.	10		

Ronde 11 18/05/1996

Eric Conrad - Stephan Michiels		1-1	0:45/0:30								
01.33-29	17-22	39-33	11-17	44-39	06-11	50-44	01-06	31-26	16-21	32-28	19-23
07.28x19	14x23	29-24	20x29	33x24	09-14	34-30	14-19	30-25	19x30	25x34	11-16
13.38-33	13-19	35-30	08-13	30-25	10-14	34-29	23x34	40x29	02-08	44-40	04-09
19.39-34	19-23	34-30	23x34	30x39	13-19	42-38	08-13	37-31	19-23	41-37	07-11
25.33-29	23x34	40x29	14-20	25x14	09x20	38-33	20-24	29x20	15x24	45-40	18-23
31.37-32	21-27	32x21	16x27	40-34	13-19	49-44	05-10	47-41	10-14	44-40	27-32
37.41-37	32x41	46x37	22-27	31x22	17x28	33x22	23-29	34x23	19x17		

Daniel Domb - Danny Verschueren 2-0
1:07/1:57

01.31-27	17-21	33-28	11-17	39-33	07-11
04.44-39	19-23	28x19	14x23	33-28	01-07
07.28x19	13x24	38-33	10-14	42-38	09-13
10.50-44	05-10	47-42	21-26	33-28	17-21
13.39-33	14-19	44-39	18-23	34-30	10-14
16.39-34	04-09	27-22	12-18	30-25	18x27
19.34-29	23x34	40x29	07-12	37-31	26x37
22.42x22	12-18	29-23	18x27	23-18	13x22
25.28x26	19-23	32x21	16x27	41-37	08-12
28.45-40	09-13	46-41	03-08	43-39	14-19
31.25x14	19x10	40-34	10-14	48-43	14-19
34.33-28	23x32	37x28	12-17	38-33	17-22
37.28x17	11x22	49-44	02-07	34-30	13-18
40.30-25	08-13	25-20	24-29	33x24	19x30
43.35x24	13-19	24x13	18x09	39-33	15x24
46.41-37	07-12	26-21	27x16	33-29	24x33
49.43-38	33x31	36x07			

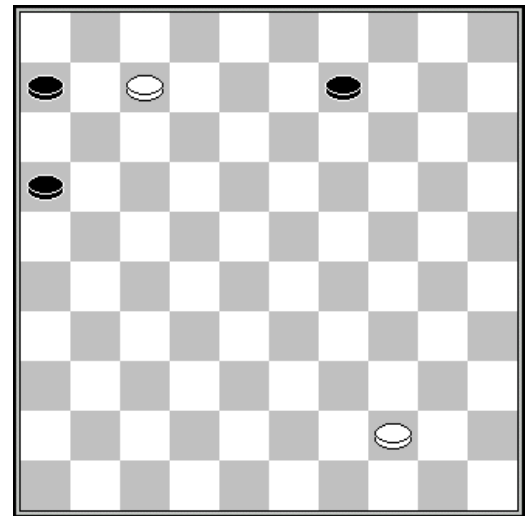

50. ... 16-21 51. 07-01 21-27 52. 01-23 27-31
53. 44-39 31-36 54. 39-33 06-11 55. 33-29 09-13
56. 23-46 11-17 57. 29-23 17-22 58. 46-37 22-28
59. 23x32 13-19=

Patrick Casaril - Ronald Schalley 1-1 0:45/0:25
 01.32-28 20-25 37-32 15-20 41-37 10-15 46-41 05-10 31-27 19-23 28x19 14x23
 07.33-28 09-14 28x19 14x23 39-33 10-14 33-28 13-19 44-39 08-13 39-33 02-08
 13.49-44 04-09 44-39 17-21 36-31 21-26 41-36 12-17 50-44 17-22 28x17 11x22
 19.33-28 22x33 39x28 06-11 44-39 07-12 39-33 23-29 33x24 19x39 43x34 14-19
 25.27-22 18x27 31x22 11-17 22x11 16x07 48-43 12-18 28-23 19x28 32x12 7x18
 31.38-32 13-19 42-38 08-13 47-42 19-24 34-29 24x33 38x29 20-24 29x20 25x14
 37.32-28 13-19 42-38 09-13 37-32 19-24 40-34 13-19

Yves Vandenberg - Georges Hubner 1-1 0:29/0:28
 01.31-26 19-23 33-29 14-19 39-33 20-25 44-39 15-20 37-31 10-15 41-37 20-24
 07.29x20 25x14 35-30 17-22 33-29 22-27 31x22 18x27 29x18 12x23 32x21 16x27
 13.30-25 13-18 34-29 23x34 40x29 08-13 29-24 19x30 25x34 05-10 37-32 11-16
 19.32x21 16x27 42-37 06-11 37-32 11-16 32x21 16x27 46-41 07-11 41-37 18-22
 25.37-32 11-16 32x21 16x27 38-32 27x38 43x32 14-19 36-31 13-18 31-27 22x31
 31.26x37 10-14 39-33 09-13 50-44 01-07 44-39 07-12 47-41 19-23 32-28 23x32
 37.37x28 03-08 34-29 13-19 28-22 18x27 29-23 19x28 33x31

Rudi Claes - Bernard Lemmens 2-0
 1:30/1:15

01.32-28 16-21 31-26 18-22 37-32 11-16
 04.41-37 07-11 34-29 01-07 46-41 20-25
 07.40-34 14-20 44-40 20-24 29x20 25x14
 10.34-29 19-24 29x20 15x24 39-34 13-18
 13.34-29 14-20 37-31 10-15 40-34 05-10
 16.45-40 09-13 50-45 03-09 42-37 20-25
 19.29x20 25x14 47-42 14-19 34-29 19-24
 22.29x20 15x24 40-34 13-19 31-27 22x31
 25.36x27 18-22 27x18 12x23

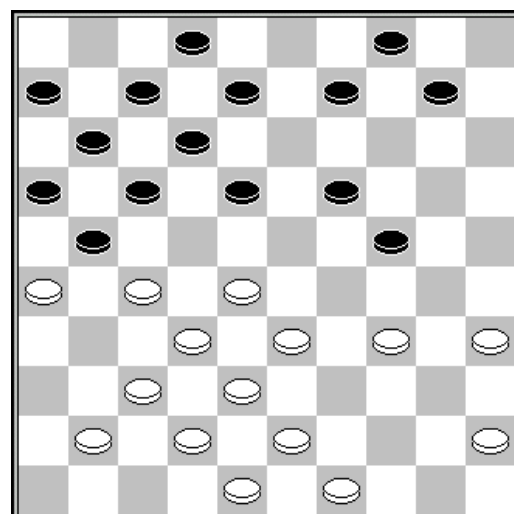

Stand na 25. 36x27

	1	2	3	4	5	6	7	8	9	10	11	+	=	-	Pt
Claes R.	X	1	2	1	1	2	2	1	2	2	1	5	5	0	15
Hubner G.	1	X	1	1	1	1	1	2	0	2	2	3	6	1	12
Schalley R.	0	1	X	1	1	1	1	1	2	2	2	3	6	1	12
Casaril P.	1	1	1	X	2	1	1	2	1	1	1	2	8	0	12
Verschueren D.	1	1	1	0	X	1	1	2	1	0	2	2	6	2	10
Vandenberg Y.	0	1	1	1	1	X	1	1	1	2	1	1	8	1	10
Lemmens B.	0	1	1	1	1	1	X	1	1	1	2	1	8	1	10
Michiels S.	1	0	1	0	0	1	1	X	1	2	2	2	5	3	9
Conrad E.	0	2	0	1	1	1	1	1	X	1	1	1	7	2	9
Kumbi J.	0	0	0	1	2	0	1	0	1	X	1	1	4	5	6
Domb D.	1	0	0	1	0	1	0	0	1	1	X	0	5	5	5

2de KLASSE

Ronde 1 12/05/1996

Rik Devroe - Alex Libbrecht 2-0 1:47/1:56

01.34-29	19-23	32-28	23x34	40x29	14-19	37-32	10-14	41-37	17-22	28x17	12x21
07.45-40	05-10	50-45	07-12	32-28	01-07	38-32	21-26	40-34	18-23	29x18	12x23
13.44-40	07-12	42-38	20-24	34-29	23x34	40x20	15x24	31-27	13-18	49-44	18-23
19.44-40	08-13	47-42	10-15	39-34	12-17	34-29	23x34	40x20	15x24	27-21	16x27
25.32x12	02-08	36-31	08x17	31-27	13-18	37-31	26x37	42x31	18-23	38-32	23-29
31.43-39	29x38	32x43	09-13	46-41	03-08	27-22	11-16	22x11	06x17	41-37	13-18
37.39-33	18-22	45-40	08-13	40-34	13-18	43-38	18-23	37-32	16-21	48-43	21-26
43.34-30	26x37	32x41	23x32	38x18							

Henri Grau - Michel Decoene 0-2 2:38/1:26

01.32-28	18-22	37-32	12-18	41-37	07-12	46-41	22-27	31x22	18x27	32x21	17x26
07.37-32	13-18	41-37	18-22	28x17	12x21	33-28	21-27	32x21	26x17	39-33	09-13
13.44-39	19-24	38-32	17-21	43-38	20-25	49-43	14-19	36-31	01-07	31-27	07-12
19.50-44	04-09	47-41	12-18	27-22	18x27	28-23	19x28	33x31	21-26	31-27	15-20
25.39-33	10-15	44-39	05-10	41-36	09-14	32-28	14-19	37-32	10-14	42-37	02-07
31.34-29	07-12	37-31	26x37	32x41	12-17	41-37	08-12	48-42	17-21	38-32	11-17
37.43-38	06-11	40-34	03-09	37-31	21-26	42-37	17-21	45-40	24-30	35x24	19x30
43.27-22	21-27	32x21	16x18	29-23	18x29	33x35	14-19	31-27	19-24	38-32	11-16
49.39-33	12-17	34-29	09-14	40-34	14-19	29-23	24-29	33x24	19x39	36-31	39-43
55.27-22	25-30	22x11	16x07	35x24	20x18						

Valere Hermans - Maarten Copers 2-0 1:15/1:50

01.34-29	20-25	33-28	17-21	40-34	21-26						
04.45-40	11-17	38-33	18-23	29x18	12x23						
07.50-45	14-20	42-38	20-24	28-22	17x28						
10.33x22	10-14	34-30	25x34	40x18	08-12						
13.47-42	12x23	32-28	23x32	37x28	26x37						
16.41x32	07-12	42-37	06-11	48-42	01-06						
19.46-41	05-10	45-40	15-20	40-34	20-25						
22.22-17	11x33	38x20	13-18	20-15	09-13						
25.42-38	03-08	38-33	06-11	43-38	11-17						
28.34-29	17-22	49-43	19-23	32-28	23x34						
31.28x17	12x21	39x30	25x34	44-39	14-19						
34.39x30	19-24	30x19	13x24	36-31	02-07						
37.31-27	21x32	37x28	10-14	43-39	07-12						
40.39-34	18-22	28x17	12x21	34-30	14-19						
43.30-25	21-27	25-20	27-31	20x29	31-36						
46.38-32	36x47	29-24	47x20	15x02							

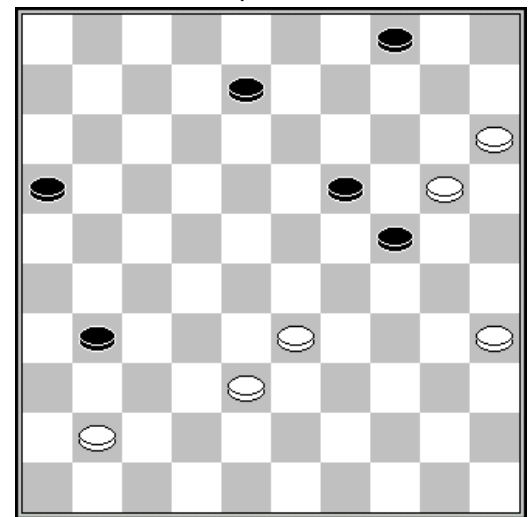

Stand na 44. 27-31

Marc De Meulenaere - Frans Thuysbaert 1-1 1:30/2:10

01.31-27	17-21	37-31	19-23	31-26	14-19	26x17	11x31	36x27	12-17	33-28	07-12	
07.39-33	17-22	28x17	12x21	44-39	02-07	33-28	20-24	34-30	07-11	41-37	21-26	
13.39-33	15-20	50-44	20-25	40-34	10-15	44-40	08-12	46-41	03-08	41-36	11-17	
19.27-22	18x27	32x21	23x41	38-32	16x29	34x	3	25x34	40x20	15x24	36-31	26x37
25.47x36	17-21	42x31	12-17	03x12	17x08	48-42	21-26	31-27	05-10	43-38	10-14	
31.38-33	01-07	49-43	14-19	43-38	19-23	45-40	23-29	42-37	24-30	35x24	29x20	
37.33-29	13-18	38-33	08-13	33-28	07-12	37-32	04-10	40-35	10-14	36-31	26x37	
43.32x41	14-19	35-30	20-25	29-24	25x34	24-20	12-17	20-15	34-40	15-10	40-45	

49.27-22 18x27 10-04 17-21 04x31 21-26 31-37 19-24 41-36 24-29 36-31 29-34
 55.37-32 26x37 32x46 45-50 28-22 50x17 46-05 34-40 05-46

Ronde 2 13/05/1996

Frans Thuysbaert - Valere Hermans 1-1

01.34-30 17-21 31-26 18-23 26x17 11x22
 04.32-28 23x32 37x17 12x21 36-31 13-18
 07.30-25 09-13 40-34 07-12 34-30 19-23
 10.31-26 04-09 26x17 12x21 41-37 06-11
 13.45-40 14-19 25x14 09x20 30-25 10-14
 16.40-34 08-12 34-29 23x34 39x30 18-23
 19.30-24 20x29 33x24 19x30 25x34 12-18
 22.35-30 11-17 30-25 02-08 50-45 17-22
 25.44-40 14-19 34-30 05-10 30-24 19x30
 28.25x34 13-19 34-30 08-13 43-39 21-26
 31.39-34 10-14 30-25 01-06 49-44 16-21
 34.46-41 21-27 41-36 06-11 37-31 26x37
 37.42x31 22-28 31x33 23-29 34x12 13-18
 40.12x23 19x50 40-34 11-17 48-43 50-22
 43.38-33 22x48 47-41 48x30 25x34 14-19
 46.41-37 19-23 37-32 17-21 36-31 21-26
 49.31-27 03-09 27-22 26-31 22-17 31-36
 52.17-11 36-41 11-07 41-47 07-02 47-33

1:20/1:20

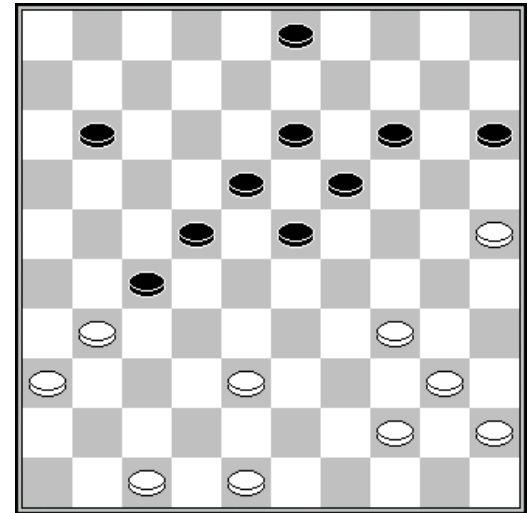

Stand na 37. 42x31

02-35

Michel Decoene - Marc De Meulenaere 0-2

01.33-29 18-22 32-27 20-25 27x18 13x22
 04.38-32 09-13 31-27 22x31 36x27 13-18
 07.43-38 19-23 49-43 15-20 39-33 08-13
 10.44-39 03-09 50-44 14-19 33-28 10-14
 13.39-33 25-30 35x15 14-20 15x24 19x50
 16.28x08 50x36 08-03 17-22 03x50 11-17
 19.50x11 06x17 43-39 18-23 29x18 36x13
 22.40-35 13-08 39-34 09-13 41-36 16-21
 25.35-30 08-03 30-25 05-10 36-31 10-14
 28.34-29 21-26 46-41 17-22 41-36 13-19
 31.45-40 03-12 40-34 12-03 31-27 22x31
 34.36x27 07-11 27-22 19-23 29x18 14-20
 37.25x14 03x17 47-41 04-09 41-36 17-03
 40.36-31 03-17 32-27 17-03 27-22 03-17
 43.31-27 17x41 38-33 41-19 33-29 19-13
 46.327-22 11-17 22x11 13x06

1:12/1:56

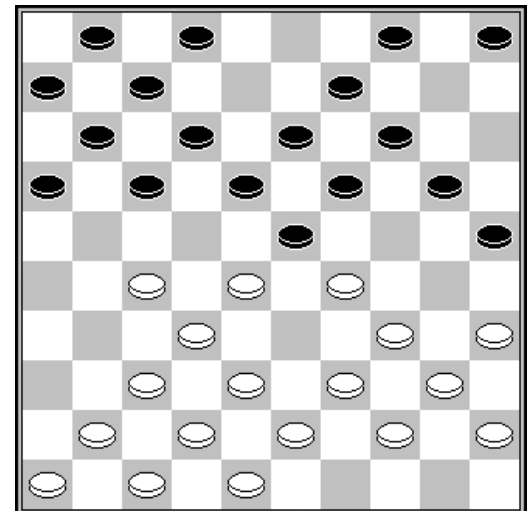

Stand na 12. 10-14

Henri Grau - Rik Devroe

1-1

2:04/1:53

01.32-28 19-23 28x19 14x23 33-28 23x32 37x28 17-22 28x17 11x22 39-33 10-14
 07.41-37 14-19 44-39 18-23 37-32 12-18 32-28 23x32 38x27 05-10 34-30 19-24
 13.30x19 13x24 40-34 08-13 50-44 07-11 42-38 02-08 47-42 10-14 46-41 01-07
 19.38-32 07-12 43-38 14-19 41-37 09-14 48-43 22-28 32x23 18x40 45x34 04-09
 25.33-28 12-18 37-32 18-23 34-30 08-12 31-26 20-25 42-37 25x34 39x30 24-29
 31.44-40 12-18 40-34 29x40 35x44 15-20 38-33 20-24 30-25 14-20 25x14 09x20
 37.37-31 20-25 43-38 23-29 27-22 18x27 31x22 29-34 49-43 34-39 43x34 25-30
 43.34x25 24-29 33x24 19x30 25x34 13-18 22x13 16-21 26x17 11x42 34-30 42-48
 49.30-24 48-43 32-28 43-27

Maarten Copers - Alex Libbrecht 2-0 Libbrecht forfait

Stand

De Meulenaere M.	3	Decoene M.	2
Devroe R.	3	Thuysbaert F.	2
Hermans V.	3	Grau H.	1
Copers M.	2	Libbrecht A.	0

Ronde 3 14/05/1996

Maarten Copers - Marc De Meulenaere 0-2
1:03/0:53

01.32-28 16-21 31-26 11-16 37-32 07-11
04.41-37 18-22 34-29 01-07 40-34 13-18
07.37-31 21-27 32x21 16x27 38-32 27x38
10.43x32 20-25 29-24 19x30 35x24 14-20
13.34-29 11-16 42-38 07-11 44-40 09-13
16.31-27 22x31 26x37 04-09 50-44 18-23
19.29x07 20x29 33x24 08-12 07x18 13x31
22.36x27 09-13 40-34 13-18 47-41 17-22
25.41-36 22x31 36x27 11-17 46-41 15-20
28.24x04 06-11 4x22 17x46

Stand na 26. 11-17

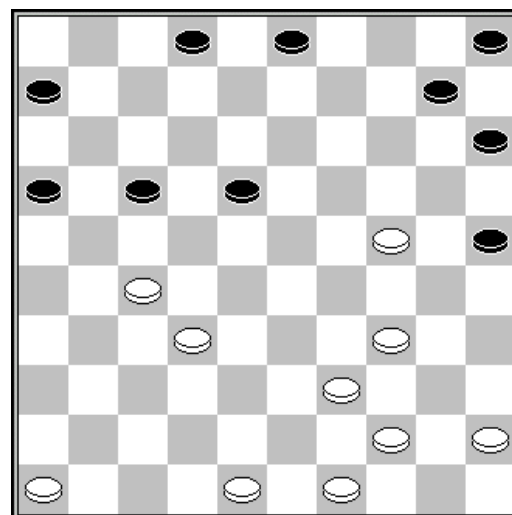

Rik Devroe - Michel Decoene 1-1 1:55/1:24

01.33-29 19-23 35-30 14-19 30-24 19x30 34x14 10x19 32-28 23x34 40x29 17-21
07.38-33 15-20 42-38 19-24 37-32 13-19 39-34 20-25 29x20 25x14 44-40 08-13
13.50-44 02-08 44-39 05-10 31-26 18-23 26x17 12x21 34-29 23x34 40x29 21-26
19.49-44 10-15 44-40 07-12 47-42 12-17 41-37 01-07 36-31 19-24 29x20 15x24
25.39-34 07-12 46-41 14-20 41-36 04-10 43-39 10-15 34-29 20-25 29x20 25x14
31.31-27 17-21 37-31 26x37 42x31 21-26 40-34 26x37 32x41 14-20 41-37 12-17
37.38-32 17-21 48-43 11-17 27-22 09-14 22x11 16x07 34-29 20-25 43-38 13-19
43.36-31 15-20 39-34 08-12 31-27 21-26 29-23 20-24 27-22 24-30 45-40 30x39
49.33x44 07-11 40-34 12-17 34-29 14-20 23x14 20x 9 29-24 09-13 38-33 11-16
55.22x11 06x17 44-39 17-22 28x17 16-21 17-12 13-19 24x13 21-27 32x21 26x19
61.33-29 03-08 37-32 08-13 39-34 13-18 32-27 19-23

Frans Thuysbaert - Henri Grau 1-1 2:44/2:59

01.34-30 20-25 32-28 25x34 39x30 16-21 30-25 21-26 44-39 11-16 39-34 07-11
07.34-30 01-07 30-24 19x30 25x34 14-19 34-30 10-14 30-25 05-10 40-34 19-23
13.28x19 14x23 45-40 10-14 50-45 13-19 34-30 08-13 30-24 19x30 25x34 13-19
19.35-30 09-13 30-25 04-09 34-30 02-08 33-28 23x32 37x28 26x37 41x32 17-22
25.28x17 11x22 46-41 19-23 41-37 13-19 30-24 19x30 25x34 14-19 37-31 07-11
31.32-27 12-17 31-26 22x31 26x37 17-22 49-44 11-17 40-35 06-11 44-40 08-13
37.35-30 09-14 30-25 03-08 37-32 08-12 42-37 15-20 48-42 16-21 34-29 23x34
43.40x29 11-16 45-40 19-23 40-35 23x34 32-28 22x33 38x40 20-24 43-39 18-23
49.42-38 13-19 47-42 12-18 40-34 18-22 38-33 23-29 34x23 19x28 42-38 21-27
55.37-31 16-21 31-26 14-19 25-20 24x15 39-34 28x30 35x13 22-28 13-09 28-32
61.38-33 32-37 09-04 27-31 36x16 37-41 04-36 41-46 33-29 46-19 36-04 19-46
67.29-24 46-14 04-27 14-41 27-21

Alex Libbrecht - Hermans Valere 0-2 Libbrecht forfait

Stand

De Meulenaere M.	5	Thuysbaert F.	3
Hermans V.	5	Copers M.	2
Devroe R.	4	Grau H.	2
Decoene M.	3	Libbrecht A.	0

Ronde 4 15/05/1996

Michel Decoene - Frans Thuysbaert 0-2

1:40/0:50

01.33-29	19-23	38-33	14-19	33-28	10-14	43-38	17-22	28x17	12x21	31-26	07-12
07.26x17	12x21	49-43	08-12	36-31	02-08	41-36	05-10	47-41	20-24	29x20	15x24
13.34-30	01-07	30-25	10-15	39-33	21-26	44-39	11-17	32-28	23x32	37x28	26x37
19.41x32	18-23	36-31	13-18	40-34	09-13	46-41	07-11	41-37	04-09	45-40	17-22
25.28x17	11x22	31-26	06-11	50-44	22-27	32x21	16x27	37-32	11-16	32x21	16x27
31.33-29	24x33	38x29	12-17	35-30	14-20	25x14	09x20	40-35	20-24	29x20	15x24
37.30-25	24-29	44-40	27-31	26x37	29-33	39x28	23x41	42-37	41x32	48-42	19-24
43.43-39	17-22	34-30	13-19	40-34	18-23	39-33	32-38	25-20	38x40	20x27	40-45
49.30-24	19x30	35x24	45-50	24-20	03-09						

Henri Grau - Maarten Copers 1-1

2:14/2:18

01.32-28	19-23	28x19	14x23	37-32	10-14	41-37	05-10	46-41	14-19	32-28	23x32
07.37x28	10-14	41-37	17-22	28x17	11x22	37-32	18-23	34-30	06-11	30-25	11-17
13.32-27	12-18	40-34	17-21	45-40	21x32	38x27	07-12	31-26	22x31	26x37	20-24
19.43-38	01-07	50-45	04-10	48-43	15-20	34-29	23x34	39x30	16-21	44-39	07-11
25.40-34	11-16	34-29	18-22	39-34	13-18	38-32	09-13	33-28	22x33	29x38	12-17
31.47-41	10-15	45-40	21-26	32-28	18-23	49-44	23x32	37x28	17-22	28x17	13-18
37.44-39	18-23	42-37	08-13	38-33	16-21	17-12	23-28	33x22	24-29	34x23	19x08
43.36-31	13-18	31-27	21x32	37x28	26-31	40-34	08-13	43-38	13-19	39-33	02-08
49.34-29	08-13	30-24	19x30	35x24	03-08	41-37	31x42	38x47	08-12	47-41	12-17
55.28-23	18-22	23-18	22-27	18x09	14x03	25x14	27-31	24-20	15x24	29x20	03-09
61.14x03	31-36	03x26	36x47								

Valere Hermans - Rik Devroe 2-0

2:05/2:10

01.33-29	17-22	34-30	11-17	30-25	06-11	38-33	19-23	42-38	23x34	40x29	22-27
07.31x22	18x27	32x21	16x27	33-28	01-06	39-33	20-24	29x20	15x24	44-39	10-15
13.50-44	17-21	37-31	12-18	31x22	18x27	41-37	07-12	37-32	04-10	47-42	14-20
19.25x14	10x19	42-37	21-26	32x21	26x17	45-40	12-18	40-34	05-10	48-42	10-14
25.34-30	18-23	46-41	23x32	37x28	13-18	30-25	08-13	41-37	18-23	37-31	23x32
31.38x27	02-08	42-37	08-12	37-32	12-18	43-38	18-23	31-26	14-20	25x14	09x20
37.33-28	23-29	38-33	29x38	32x43	03-08	43-38	24-29	44-40	11-16	38-32	19-23
43.28x19	13x24	49-43	08-12	43-38	06-11	39-34	29-33	38x29	24x33	35-30	12-18
49.30-24	20x29	34x21	33-39	40-34	39x30	32-28	30-34	28-22	34-39	21-17	39-44
55.17x06											

Marc De Meulenaere - Alex Libbrecht 2-0

Libbrecht forfait

Stand

De Meulenaere M.	7	Copers M.	3
Hermans V.	7	Decoene M.	3
Thuysbaert F.	5	Grau H.	3
Devroe R.	4	Libbrecht A.	0

Ronde 5 16/05/1996

Alex Libbrecht - Henri Grau 0-2 2:00/1:44

01.34-29	19-23	32-28	23x32	37x28	14-19	29-24	20x29	33x24	19x30	35x24	10-14
07.41-37	17-22	28x17	12x21	31-26	18-23	26x17	11x22	46-41	07-12	40-35	01-07
13.45-40	12-18	50-45	07-12	36-31	05-10	31-27	22x31	37x26	18-22	41-36	13-19
19.24x13	9x18	39-33	08-13	42-37	14-19	37-31	10-14	31-27	22x31	26x37	16-21
25.44-39	21-26	40-34	06-11	38-32	18-22	47-42	11-16	32-27	22x31	36x27	12-17
31.43-38	15-20	38-32	20-24	33-28	17-21	34-30	02-08	39-34	08-12	30-25	12-17
37.34-30	13-18	49-44	17-22	28x17	21x12						

Valere Hermans - Marc De Meulenaere 1-1

01.33-28	18-22	34-30	22x33	39x28	20-25
04.44-39	25x34	39x30	12-18	28-22	17x28
07.32x12	7x18	37-32	15-20	30-25	20-24
10.41-37	08-12	46-41	19-23	38-33	14-19
13.42-38	10-14	47-42	12-17	49-44	02-07
16.44-39	17-21	40-34	21-26	45-40	05-10
19.50-45	10-15	34-30	07-12	33-28	11-17
22.39-33	17-21	31-27	06-11	43-39	12-17
25.39-34	01-06	34-29	23x34	40x20	15x24
28.45-40	18-23	36-31	13-18	41-36	09-13
31.40-34	04-09	27-22	18x27	31x22	21-27
34.32x12	23x43	48x39	14-20	25x23	09-14
37.30x10	11-17	22x11	16x47	10-05	26-31
40.37x26	47-38	34-30	38-29	30-25	06-11
43.05-37	11-16	37-32	29-15	32-49	13-18
46.36-31	15-04	39-33	18-22	25-20	22-28
49.33x22	04x36	20-15	36-41	35-30	41-19
52.30-25	19-14				

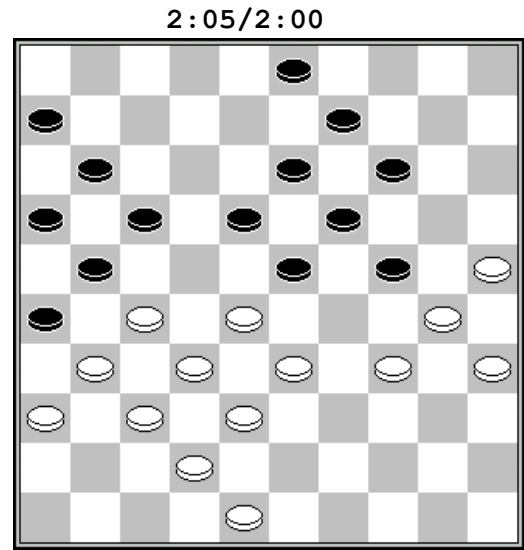

Stand na 31. 04-09

Frans Thuysbaert - Rik Devroe 1-1 2:29/2:15

01.34-30	17-22	30-25	11-17	32-27	06-11	37-32	01-06	32-28	19-23	28x19	14x23
07.25x14	10x19	31-26	22x31	26x37	05-10	35-30	10-14	37-32	23-28	32x23	19x28
13.33x22	17x28	41-37	11-17	30-25	07-11	39-33	28x39	44x33	17-22	50-44	12-17
19.37-32	08-12	32-28	14-20	25x14	09x20	44-39	16-21	46-41	20-24	39-34	13-19
25.41-37	02-08	34-29	08-13	29x20	15x24	40-34	03-08	45-40	04-10	40-35	21-27
31.37-31	17-21	28x26	12-17	31x22	17x30	43-39	19-23	36-31	18-22	31-27	22x31
37.26x37	13-18	37-32	08-12	39-33	10-14	49-43	24-29	35x24	29x20	43-39	20-24
43.33-28	14-19	39-34	12-17	38-33	17-21	32-27	21x32	28x37	18-22	48-43	23-28
49.43-39	11-17	37-31	19-23	31-27	22x31	33x11	6x17	39-33	31-36	42-37	17-21
55.37-32	21-26	33-28	24-29	28x19	29x40	19-14	40-44	14-10	44-49	10-05	49x27
61.05-46	26-31	46-05	27-16	05-41							

Maarten Copers - Michel Decoene 2-0 2:15/1:24

01.32-28	19-23	28x19	14x23	37-32	10-14	41-37	14-19	31-26	17-22	37-31	05-10
07.32-28	23x32	38x27	10-14	34-30	19-23	30-25	14-19	25x14	09x20	33-29	23x34

13.39x30 19-23 42-38 04-09 44-39 13-19 30-25 09-14 40-34 23-29 34x23 18x29
 19.27x18 12x23 46-41 07-12 41-37 11-17 37-32 06-11 32-27 20-24 50-44 01-06
 25.27-22 17x28 26-21 16x27 31x33 14-20 25x14 19x10 39-34 29x40 45x34 10-14
 31.44-39 14-19 34-29 23x34 39x30 08-13 36-31 12-18 38-32 02-08 43-38 08-12
 37.33-28 24-29 31-27 03-08 30-25 18-23 48-42 12-18 49-44 11-16 38-33 29x38
 43.42x33 06-11 44-39 11-17 47-41 17-21 41-37 15-20 25x14 19x10 28x19 13x24
 49.33-28 10-14 28-22 18-23 37-31 14-20 31-26 20-25 26x17 24-29 39-33 29x38
 55.32x43 23-29 22-18 29-34 18-12 08-13 12-07 25-30 35x24 34-40 07-01 40-45
 61.01-06

Stand

De Meulenaere M.	8	Devroe R.	5
Hermans V.	8	Grau H.	5
Thuysbaert F.	6	Decoene M.	3
Copers M.	5	Libbrecht A.	0

Ronde 6 17/05/1996

Michel Decoene - Alex Libbrecht 2-0
 0:14/0:34

01.33-29 19-23 38-33 14-19 33-28 17-22
 04.28x17 11x22 32-27 10-14 31-26 22x31
 07.36x27 06-11 43-38 05-10 49-43 01-06
 10.37-32 11-17 41-37 20-25 46-41 17-21
 13.26x17 12x21 39-33 14-20 29-24 19x28
 16.35-30 25x34 40x29 23x34 32x01 21x32
 19.01x40

Stand na 14. 39-33

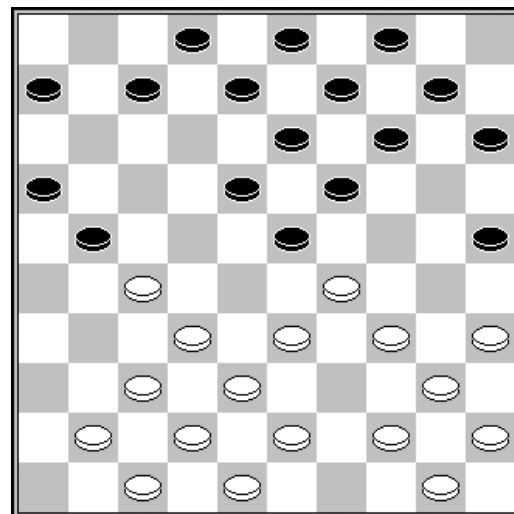

Rik Devroe - Marc De Meulenaere 0-2
 1:25/1:03

01.32-28 16-21 31-26 11-16 37-32 07-11
 04.41-37 18-22 34-29 01-07 28-23 19x28
 07.32x23 13-18 35-30 09-13 40-34 03-09
 10.45-40 20-25 50-45 21-27 40-35 27-31
 13.36x27 22x31 38-32 14-20 30-24 31-36
 16.46-41 09-14 42-38 17-21 26x17 11x22
 19.44-40 07-11 48-42 11-17 32-27 22x31
 22.37x26 17-22 42-37 06-11 38-32 11-17
 25.43-38 22-27 32x21 16x27 37-32 18-22
 28.32x21 22-27 21x32 13-19 24x13 08x46
 31.49-43 17-22 26-21 02-07 35-30 22-27
 34.21x32

Stand na 26. 16x27

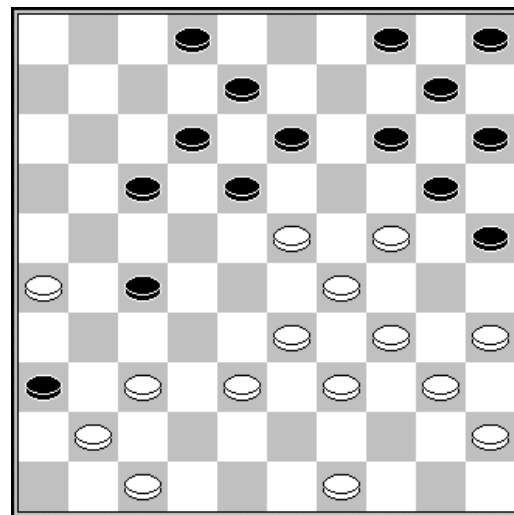

Henri Grau - Valere Hermans						1-1
01.34-29	17-22	40-34	11-17	45-40	07-11	
04.50-45	19-23	32-28	23x32	37x28	20-25	
07.31-26	01-07	41-37	14-19	46-41	10-14	
10.37-32	05-10	36-31	19-23	28x19	14x23	
13.31-27	22x31	26x37	17-22	35-30	10-14	
16.40-35	14-19	30-24	19x30	35x24	22-27	
19.32x21	16x27	38-32	27x38	43x32	09-14	
22.24-19	13x24	29x09	4x13	42-38	13-19	
25.47-42	08-13	48-43	02-08	44-40	11-16	
28.49-44	16-21	34-29	23x34	40x29	21-26	
31.44-40	03-09	40-35	06-11	29-24	19x30	
34.35x24	11-17	45-40	17-22	39-34	07-11	
37.34-29	22-27	32x21	26x17	38-32	11-16	
40.43-38	16-21	32-28	18-22	38-32	13-18	
43.42-38	08-13	41-36	22-27	37-31	17-22	
46.28x19	09-14	31x13	14x45	13-09	45-50	
49.32-28	50-44	24-19	44-49	09-03		

2:08/1:56

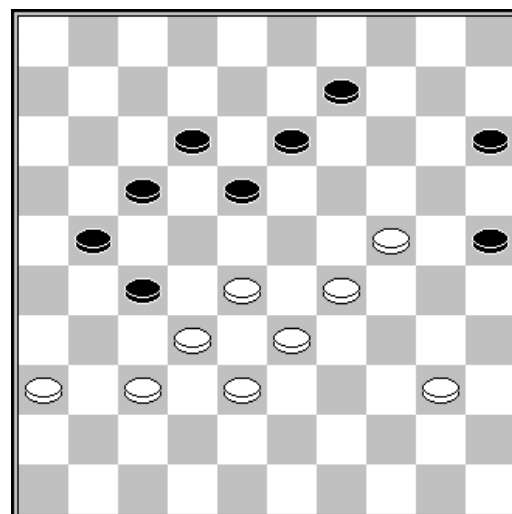

Stand na 44. 22-27

Frans Thuysbaert - Maarten Copers 0-2

01.32-27	18-23	34-29	23x34	40x29	12-18
04.37-32	07-12	41-37	01-07	47-41	20-25
07.44-40	17-21	50-44	21-26	27-22	18x27
10.31x22	14-20	33-28	20-24	29x20	25x14
13.39-33	16-21	44-39	11-16	39-34	15-20
16.49-44	20-25	34-30	25x34	40x29	19-24
19.29x20	14x25	44-40	13-19	33-29	08-13
22.22-17	02-08	37-31	26x37	17x26	07-11
25.42x31	16-21	26x17	11x24	31-27	24-30
28.35x24	19x30	43-39	10-14	41-37	14-19
31.27-22	19-23	46-41	05-10	36-31	23-29
34.32-27	30-35	40-34	29x40	45x34	25-30
37.34x25	35-40	39-34	40x29	38-33	29x38
40.37-32	06-11	32x43	12-17	31-26	17x28
43.26-21	08-12	43-39	11-16	41-37	12-18
46.37-32	28x37	27-22	18x27	21x41	10-14
49.41-37	14-19	25-20	19-23	39-33	13-18
52.20-15	09-14	37-32	18-22	48-43	22-27
55.32x21	16x27				

1:51/1:57

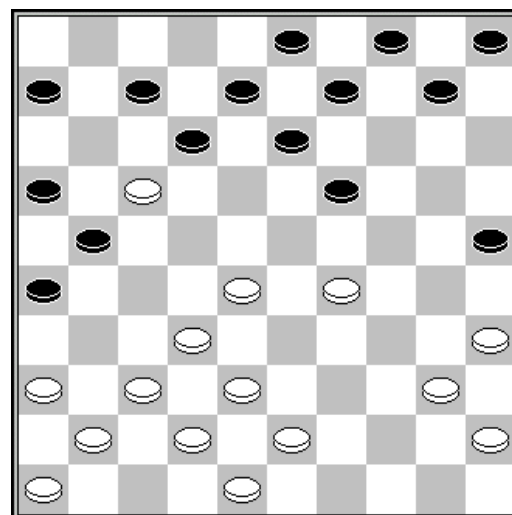

Stand na 22. 02-08

Stand

De Meulenaere M.	10
Hermans V.	9
Copers M.	7
Grau H.	6

Thuysbaert F.	6
Decoene M.	5
Devroe R.	5
Libbrecht A.	0

Ronde 7 18/05/1996

Alex Libbrecht - Frans Thuysbaert 0-2
1:13/1:27

01.32-28 17-22 28x17 11x22 37-32 19-23
 04.41-37 07-11 35-30 01-07 33-29 11-17
 07.30-25 20-24 29x20 15x24 46-41 24-30
 10.31-26 30-35 37-31 07-11 31-27 22x31
 13.26x37 14-20 25x14 10x19 39-33 05-10
 16.33-28 02-07 43-39 10-14 38-33 18-22
 19.49-43 04-10 34-29 23x34 40x29 13-18
 22.28-23 19x28 32x23 08-13 43-38 16-21
 25.48-43 10-15 39-34 13-19 44-39 19x28
 28.38-32

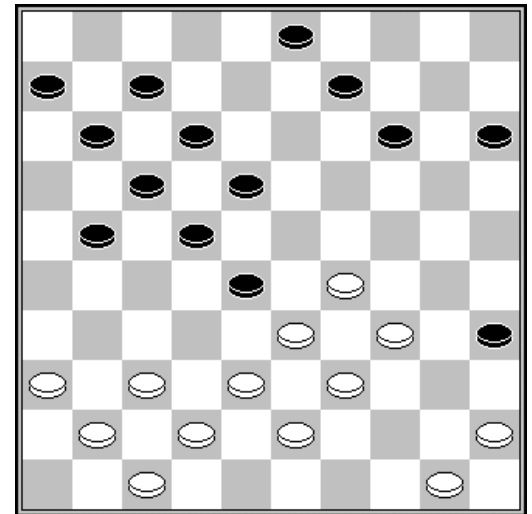

Stand na 27. 19x28

Maarten Copers - Rik Devroe 1-1 2:21/2:10
 01.32-28 19-23 28x19 14x23 37-32 10-14 41-37 14-19 31-26 17-22 34-29 23x34
 07.40x29 05-10 37-31 10-14 44-40 11-17 50-44 19-23 32-27 23x34 39x30 14-19
 13.30-25 19-23 25x14 09x20 33-29 23x34 40x29 13-19 44-39 18-23 27x18 23x34
 19.39x30 12x23 30-25 04-09 25x14 09x20 46-41 06-11 41-37 01-06 37-32 07-12
 25.38-33 03-09 35-30 09-14 30-25 20-24 42-38 08-13 47-42 02-08 45-40 12-18
 31.40-35 14-20 25x14 19x10 49-44 10-14 44-39 14-19 39-34 24-29 33x24 19x39
 37.43x34 17-21 26x17 11x22 32-27 23-28 42-37 08-12 48-42 12-17 31-26 22x31
 43.36x27 06-11 34-29 13-19 29-24 19x30 35x24 18-23 27-22 23-29 24x33 28x39
 49.38-33 17x28 33x44 28-33 44-40 33-39 37-31 11-17 42-38 15-20 31-27 20-24
 55.26-21 17x26 27-22 24-30 40-34 39-44 34x25 44-49 38-33 49-44 33-28 16-21
 61.28-23 44x17 23-18

Valere Hermans - Michel Decoene 2-0
 01.32-28 18-22 37-32 22-27 31x22 19-23
 04.28x19 17x37 41x32 14x23 33-28 13-19
 07.39-33 09-13 44-39 11-17 50-44 06-11
 10.34-29 23x34 40x29 20-25 42-37 25-30
 13.35x24 19x30 44-40 30-35 47-42 35x44
 16.49x40 17-21 40-35 04-09 35-30 11-17
 19.30-25 21-27 32x21 17x26 37-32 12-18
 22.28-23 09-14 23x12 7x18 46-41 18-22
 25.41-37 13-18 32-28 16-21 28x17 21x12
 28.45-40 01-07 37-32 08-13 40-35 18-22
 31.32-28 22-27 39-34 03-08 34-30 12-17
 34.30-24 08-12 24-20 15x24 29x18 12x32
 37.25-20 27-31 38x27 31x22 42-37 17-21
 40.20-15 10-14 15-10 07-11 10x19 02-08
 43.33-28 22x33 43-38 33x31 36x07 26-31
 46.48-42 31-36 42-37

1:15/1:15

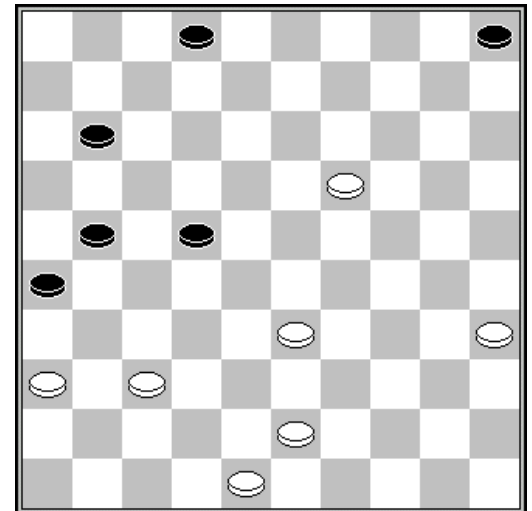

Stand na 42. 10x19

Marc De Meulenaere - Henri Grau 2-0 2:01/3:01
 01.34-29 19-23 40-34 14-19 45-40 10-14 31-26 17-22 37-31 12-17 29-24 20x29
 07.33x24 19x30 34x25 13-19 40-34 08-13 34-29 23x34 39x30 07-12 32-27 19-23
 13.38-33 14-20 25x14 09x20 42-38 03-08 47-42 05-10 30-25 10-14 35-30 14-19
 19.25x14 19x10 44-39 10-14 42-37 13-19 37-32 08-13 41-37 23-29 33x24 22-28

25. 32x23 18x20 30-25 19-23 27-22 17x28 26-21 16x27 31x33 14-19 25x14 19x10
 31. 37-32 10-14 36-31 14-19 31-27 11-17 46-41 06-11 41-37 11-16 39-34 17-21
 37. 33-28 15-20 48-42 12-18 34-30 01-06 49-44 02-08 50-45 06-11 44-40 19-24
 43. 30x19 23x14 40-34 14-19 38-33 04-09 43-39 21-26 34-29 19-23 28x19 13x24
 49. 42-38 08-13 32-28 11-17 45-40 18-22 27x18 13x22 39-34 16-21 40-35 20-25
 55. 29x20 25x14 28-23 21-27 35-30 27-31 30-24 31x42 38x47 26-31 33-29 22-27
 61. 24-19 27-32 19x10 09-14 10x19 32-38 19-13 38-43 13-08 17-21 23-18 43-49
 67. 8- 2 31-37 34-30 49-40 29-23 40-49 30-24 49-35 02-19 35-49 19-02 49-35
 73. 23-19 35-49 19-13 49-40 02-16 40x07 16x46

	1	2	3	4	5	6	7	8	+	=	-	Pt
De Meulenaere M.	X	1	2	1	2	2	2	2	5	2	0	12
Hermans V.	1	X	2	1	1	2	2	2	4	3	0	11
Copers M.	0	0	X	2	1	1	2	2	3	2	2	8
Thuysbaert F.	1	1	0	X	1	1	2	2	2	4	1	8
Grau H.	0	1	1	1	X	1	0	2	1	4	2	6
Devroe R.	0	0	1	1	1	X	1	2	1	4	2	6
Decoene M.	0	0	0	0	2	1	X	2	2	1	4	5
Libbrecht A.	0	0	0	0	0	0	0	X	0	0	7	0