

# BELGISCH KAMPIOENSCHAP 1995

*In dezelfde reeks verschenen :*

*Belgisch Kampioenschap*

*1969 / 1970 / 1971 / 1972 / 1973 / 1974 / 1975 / 1976 / 1977  
1978 / 1980 / 1981 / 1983 / 1984 / 1985 / 1986 / 1987 / 1989  
1990 / 1991 / 1992 / 1993 / 1994 / 1995 / 1996 / 1997 / 1998  
1999 / 2000 / 2001 / 2002 / 2003 / 2004 / 2005 / 2006 / 2007  
2008 / 2009 / 2010 / 2011 / 2012 / 2013 / 2014 / 2015 / 2016  
2017 / 2018 / 2019*

*Belgisch Kampioenschap ½ finale 1988*

V.U.  
Borghoms F.  
Homebrew.ed@telenet.be

## HOOFDKLASSE

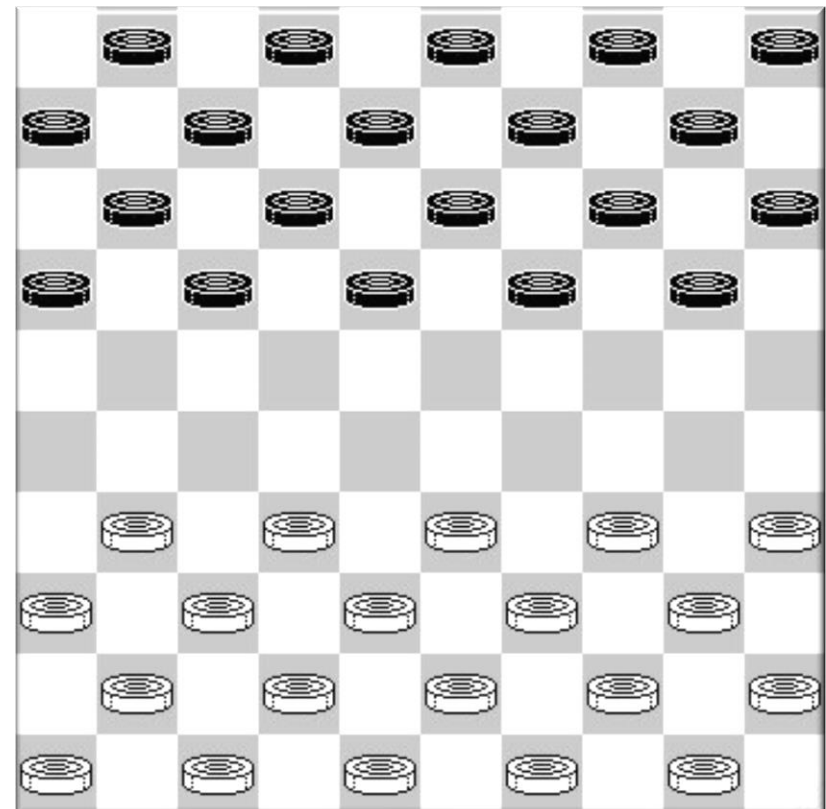

Ronde 1 06/05/1995

Georges Hubner - Daniel Domb 2-0  
1:31/1:51

01.32-28 18-23 33-29 23x32 37x28 17-22  
04.28x17 11x22 39-33 13-18 44-39 09-13  
07.50-44 16-21 34-30 06-11 30-25 11-17  
10.31-26 07-11 41-37 01-06 46-41 04-09  
13.37-31 02-07 42-37 20-24 29x20 15x24  
16.48-42 22-28 33x22 17x28 26x17 12x21  
19.38-33 18-22 31-27 21x32 42-38 11-16  
22.38x18 13x22 40-34 06-11 43-38 11-17  
25.44-40 16-21 34-30 08-13 37-31 07-12  
28.41-37 13-18 31-26 09-13 37-31 18-23  
31.31-27 21x34 40x07 28x39

Stand na 30. 37-31

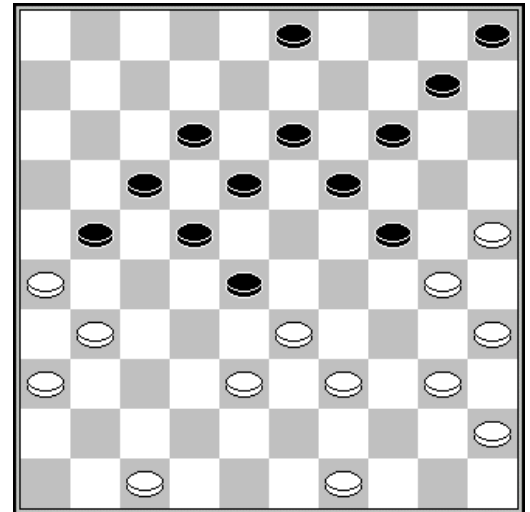

37.34x23	24-30	33-28	30-35	40-34	06-11	38-32	14-20	23-18	12x23	28x19	20-24
43.19x30	35x24	32-28	11-16	48-43	16-21	43-39	15-20	39-33	20-25		

Oscar Verpoest - Mark Werrebrouck 1-1 1:58/1:54

01.34-30	20-25	30-24	19x30	35x24	18-22	33-29	14-20	38-33	17-21	31-27	22x31
07.37x17	11x22	41-37	10-14	42-38	14-19	40-35	19x30	35x24	05-10	45-40	10-14
13.50-45	14-19	40-35	19x30	35x24	16-21	32-28	21-26	28x17	12x21	33-28	13-19
19.24x13	9x18	38-33	20-24	29x20	25x14	43-38	18-22	28x17	21x12	37-32	12-18
25.46-41	07-12	47-42	01-07	41-37	07-11	45-40	11-17	40-34	08-13	44-40	14-19
31.40-35	17-21	34-29	21-27	32x21	26x17	37-32	04-09	32-28	19-24	29x20	15x24
37.39-34	02-08	34-29	06-11	29x20	18-23	28x19	13x15	33-29	12-18	38-33	17-22
43.42-38	11-16	38-32	08-13	49-43	16-21	32-28	21-27	28x17	18-23	29x18	13x11
49.35-30	09-13	30-24	03-09	33-29	13-18	43-38	11-17				

Patrick Casaril - Bernard Lemmens 1-1 1:51/1:57

01.32-28	19-23	28x19	14x23	37-32	10-14	41-37	14-19	34-29	23x34	39x30	05-10
07.30-25	10-14	44-39	18-23	46-41	12-18	32-28	23x32	37x28	07-12	41-37	16-21
13.38-32	21-27	32x21	17x26	43-38	01-07	49-43	18-23	37-32	26x37	42x31	11-17
19.31-27	20-24	47-42	13-18	39-34	08-13	34-30	02-08	42-37	14-20	25x14	09x20
25.37-31	07-11	30-25	04-09	25x14	9x20	50-44	11-16	27-22	18x27	31x11	16x07
31.36-31	12-18	44-39	08-12	40-34	20-25	34-30	25x34	39x30	03-09	30-25	12-17
37.31-27	17-22	28x17	07-11	17-12	18x07	27-22	11-16	25-20	24-29	33x24	19x30
43.35x24	07-12	48-42	12-17	22x11	06x17	38-33	17-21	33-28	21-27	28x08	

## Ronde 2 07/05/1994

Ronald Schalley - Danny Verschueren 0-2 1:57/1:55

01.32-28	19-23	28x19	14x23	37-32	10-14
04.41-37	14-19	46-41	17-22	35-30	11-17
07.30-25	07-11	25x14	9x20	34-29	23x34
10.40x29	01-07	32-28	16-21	31-26	21-27
13.37-31	04-09	38-32	27x38	43x32	05-10
16.31-27	22x31	26x37	17-22	28x17	11x22
19.42-38	07-11	49-43	11-17	45-40	06-11
22.39-34	09-14	44-39	20-25	48-42	03-09
25.50-44	22-27	32x21	17x26	38-32	14-20
28.42-38	20-24	29x20	25x14	34-29	11-17
31.40-34	17-22	44-40	19-24	29x20	15x24
34.47-42	22-27	32x21	26x17	37-32	18-23
37.40-35	13-18	32-27	14-19	41-37	10-14
40.34-30	09-13	37-32	23-29	33-28	29-34
43.30-25	24-30	35x24	19x30	39-33	13-19
46.33-29	34x23	25x34	17-21	27x16	18-22
49.28x17	12x21	16x27	23-29	34x23	19x39

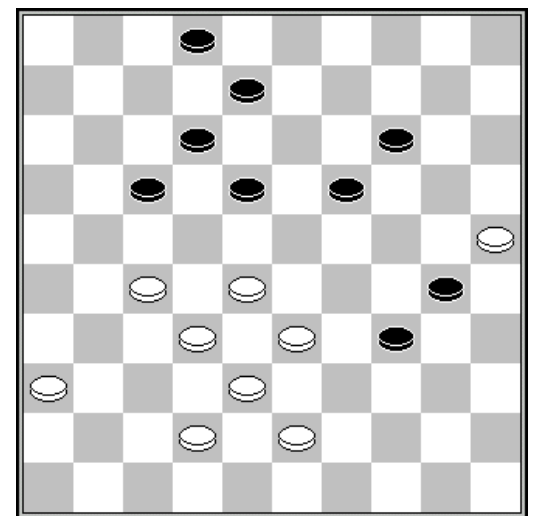

Stand na 45.13-19

Daniel Domb - Stephan Michiels 1-1 1:55/1:57

01.32-28	17-22	28x17	11x22	37-32	06-11	34-30	19-23	32-28	23x32	38x27	14-19
07.30-25	10-14	40-34	12-17	45-40	19-23	34-30	14-19	25x14	9x20	30-25	07-12
13.25x14	19x10	40-34	10-14	34-29	23x34	39x30	14-19	44-39	01-06	42-38	17-21
19.47-42	21x32	38x27	11-17	42-38	17-21	50-44	21x32	38x27	05-10	41-37	10-14
25.37-32	15-20	46-41	20-25	31-26	22x31	36x27	25x34	39x30	18-23	44-39	14-20
31.41-37	12-18	43-38	06-11	48-42	11-17	27-21	16x27	32x12	08x17	37-32	20-24
37.39-34	02-07	33-29	24x33	38x29	17-22	49-43	07-12	43-38	04-09	32-27	22x31

43.26x37 09-14 30-25 23-28 38-32 18-22 32x23 19x28 34-30 22-27 42-38 28-32  
 49.37x28 27-31 38-32 31-36

Yves Vandeberg - Oscar Verpoest 1-1 1:59/1:59  
 01.34-30 17-22 30-25 11-17 31-26 06-11 37-31 01-06 32-27 19-23 33-29 23x34  
 07.40x29 13-19 39-34 08-13 34-30 02-08 30-24 19x30 35x24 16-21 27x16 22-27  
 13.31x22 17x28 44-39 18-23 29x18 20x29 26-21 12x23 38-33 29x38 42x22 23-29  
 19.47-42 08-12 21-17 12x21 16x27 13-18 22x13 9x18 42-38 03-08 45-40 08-12  
 25.39-33 11-17 33x24 14-20 25x14 10x30 40-35 30-34 38-33 05-10 43-39 34x43  
 31.48x39 10-14 49-43 14-19 43-38 15-20 41-37 20-24 37-32 07-11 50-45 18-23  
 37.45-40 04-10 40-34 11-16 36-31 12-18 46-41 06-11 41-36 24-29 33x22 17x26  
 43.38-32 11-17 39-33 10-14 35-30 14-19 33-28 17-21 27-22 21-27 22x31 26x37  
 49.32x41 23x32 41-37 32x41 36x47 19-23 30-24 23-28 24-19 28-32

Julien Kumbi - Bernard Lemmens 0-2 1:12/1:45  
 01.33-28 18-22 38-33 12-18 42-38 07-12 47-42 01-07 31-26 19-23 28x19 14x23  
 07.34-30 20-25 32-28 23x32 37x28 25x34 40x29 16-21 41-37 21-27 37-31 10-14  
 13.29-24 14-20 45-40 20x29 33x24 22x33 38x29 05-10 31x22 17x28 35-30 10-14  
 19.40-35 11-17 46-41 06-11 41-37 14-20 37-31 20-25 39-34 09-14 42-38 14-20  
 25.38-33 28x39 44x33 18-22 31-27 22x31 26x37 13-18 33-28 11-16 28-23 16-21  
 31.43-38 07-11 49-43 21-26 38-33 11-16 43-39 17-22 50-44 22-28 33x13 8x28  
 37.48-42 12-18 24-19 20-24 29x20 15x13 42-38 16-21 30-24 21-27 34-29 18-22  
 43.44-40 13-18

Mark Werrebrouck - Rudi Claes 1-1 1:59/2:10  
 01.32-28 19-23 28x19 14x23 37-32 10-14 41-37 14-19 46-41 05-10 35-30 20-25  
 07.33-29 17-22 31-27 22x31 36x27 11-17 40-35 10-14 44-40 17-22 41-36 22x31  
 13.36x27 06-11 50-44 11-17 30-24 19x30 35x24 14-20 38-33 17-21 43-38 25-30  
 19.34x14 23x43 48x39 09x29 33x24 03-09 38-33 09-14 33-28 14-20 28-23 18x29  
 25.24x33 12-18 33-28 13-19 42-38 08-13 38-33 07-12 33-29 02-08 40-34 19-24  
 31.39-33 01-07 44-39 21-26 47-42 04-09 42-38 18-22 27x18 13x22 28x17 12x21  
 37.49-44 09-13 45-40 07-12 40-35 21-27 32x21 26x17 34-30 12-18 30x19 13x24  
 43.39-34 20-25 29x20 15x24 34-29 17-22 29x20 25x14 33-29 08-13 44-39 16-21  
 49.39-33 13-19 29-24 19x30 35x24

Patrick Casaril - Georges Hubner 1-1 0:15/0:10  
 01.32-28 19-23 28x19 14x23 37-32 10-14 41-37 14-19 46-41 05-10 32-28 23x32  
 07.37x28 17-22 28x17 11x22 33-28 22x33 39x28 09-14 41-37 19-23 28x19 14x23  
 13.34-29 23x34 40x29 13-19 44-39 18-23 29x18 12x23 38-32 10-14 47-41 04-10  
 19.32-28 23x32 37x28 19-23 28x19 14x23 39-33 23-29 33x24 20x29 45-40 10-14  
 25.40-34 29x40 35x44 07-12 41-37 16-21 31-26 01-07 26x17 12x21 37-31 21-26  
 31.43-38 26x37 42x31 07-12 44-39 06-11 38-32 11-17 50-44 17-21 39-33 21-26  
 37.33-28 26x37 32x41 12-18 41-37 14-19 36-31 08-12 31-27 03-08

## Stand

Hubner G.	3	Vandeberg Y.	2
Lemmens B.	3	Verpoest O.	2
Michiels S.	3	Werrebrouck M.	2
Verschueren D.	3	Domb D.	1
Casaril P	2	Schalley R.	1
Claes R.	2	Kumbi J.	0

## Ronde 3 13/05/1995

**Bernard Lemmens - Georges Hubner 1-1 1:57/1:39**  
 01.32-28 19-23 28x19 14x23 37-32 10-14 41-37 05-10 34-29 23x34 39x30 14-19  
 07.44-39 10-14 40-34 17-22 45-40 11-17 50-45 06-11 30-25 22-27 31x22 18x27  
 13.32x21 17x26 47-41 12-18 37-31 26x37 41x32 07-12 46-41 16-21 41-37 21-26  
 19.34-29 20-24 29x20 15x24 40-34 18-23 34-29 23x34 39x30 12-18 49-44 18-23  
 25.44-40 13-18 25-20 14x34 40x20 19-24 20x29 23x34 43-39 34x43 48x39 08-13  
 31.45-40 01-07 35-30 07-12 33-28 02-08 30-24 11-16 39-33 18-22 28x17 12x21  
 37.36-31 08-12 31-27 12-17 33-28 13-19 24x13 09x18 40-34

**Danny Verschueren - Oscar Verpoest 1-1 2:31/2:17**  
 01.34-30 17-22 30-25 11-17 39-34 06-11 44-39 19-23 34-29 23x34 40x29 20-24  
 07.29x20 15x24 50-44 24-29 33x24 22-28 32x23 18x20 37-32 20-24 41-37 12-18  
 13.32-28 07-12 37-32 14-19 46-41 10-14 41-37 18-23 39-33 13-18 43-39 18-22  
 19.49-43 12-18 31-27 22x31 36x27 17-21 44-40 05-10 39-34 10-15 34-30 01-06  
 25.40-34 08-13 34-29 23x34 30x39 18-23 47-41 14-20 25x14 09x20 41-36 04-09  
 31.45-40 03-08 40-34 24-29 33x24 20x40 35x44 15-20 39-33 20-24 43-39 09-14  
 37.44-40 14-20 37-31 20-25 40-34 24-29 33x24 19x30 28x19 13x24 48-43 30-35  
 43.39-33 21-26 42-37 25-30 34x25 35-40 43-39 40-45 39-34 08-12 34-29 24-30  
 49.25x34 45-50 29-24 50x17 24-20 17-50 34-29 12-18 32-28 50x17 27-21 16x27  
 55.31x13 17-28

**Rudi Claes - Yves Vandenberg 1-1 2:11/2:11**  
 01.33-28 18-22 38-33 12-18 43-38 07-12 49-43 20-25 31-26 01-07 37-31 14-20  
 07.31-27 22x31 26x37 16-21 36-31 21-26 31-27 10-14 27-22 18x27 32x21 05-10  
 13.21-16 13-18 37-31 26x37 41x32 09-13 46-41 04-09 42-37 17-22 28x17 11x22  
 19.47-42 07-11 16x07 02x11 33-28 22x33 39x28 18-22 28x17 11x22 43-39 13-18  
 25.39-33 09-13 41-36 06-11 37-31 12-17 31-26 08-12 32-28 11-16 34-29 19-24  
 31.40-34 22-27 28-23 13-19 44-39 19x28 33x13 24x44 50x39 14-19 13x24 20x40  
 37.45x34 03-08 39-33 10-14 33-28 17-21 26x17 12x21 28-23 27-31 36x27 21x43  
 43.48x39 15-20 39-33 14-19 23x14 20x09 33-28 08-12 35-30 12-17 30-24 16-21  
 49.28-23 17-22 34-29 21-26 23-19 25-30 24x35 22-28

**Ronald Schalley - Mark Werrebrouck 1-1 3:40/3:17**  
 01.32-28 20-24 34-30 14-20 30-25 10-14 37-32 18-23 42-37 04-10 47-42 12-18  
 07.39-34 24-30 35x24 19x39 43x34 07-12 28x19 14x23 25x14 10x19 49-43 05-10  
 13.44-39 10-14 50-44 01-07 34-30 14-20 30-25 20-24 32-28 23x32 37x28 17-22  
 19.28x17 12x21 40-34 07-12 25-20 24-30 34x25 15x24 39-34 24-30 43-39 30-35  
 25.44-40 35x44 39x50 09-14 33-29 18-22 45-40 22-28 34-30 12-18 40-35 11-17  
 31.50-44 17-22 41-37 21-27 31-26 16-21 26x17 22x11 44-39 08-12 38-33 18-22  
 37.42-38 12-18 29-23 18x29 33x24 11-17 37-31 02-08 39-34 08-12 48-43 12-18  
 43.43-39 06-11 39-33 28x39 34x43 03-08 24-20 08-12 20x09 13x04 30-24 19x30  
 49.35x24 18-23 25-20 12-18 20-14 23-28 24-20 18-23 20-15 23-29 46-41 29-34  
 55.14-10 28-32 41-37 32x41 36x47 27x36 10-05 34-40 43-39 40-45 38-33 22-28  
 61.05x37 45-50 37-26 50-45 26x 8 45-23 08-26 11-16 26-48 23-14 48-26 14-23  
 67.26-17 23-14 33-29 14-19 39-33 19-32 17-26 32-19 26-48 19-05 29-24 05-32  
 73.48-39 16-21 39-50 21-27 24-20 32-10 50-39 10-37 39-43 27-31 43-48 04-09  
 79.33-29 09-13 29-24 13-18 48-30 37-23 30-35 18-22 35-30 23-28 30-48 28-37  
 85.48-43 37-28 43-49 28-05 49-35 05-23 47-42 23-28 42-38 28-23 35-49 22-27

**Julien Kumbi - Daniel Domb 2-0 1:08/2:08**  
 01.31-26 19-23 32-27 14-19 36-31 16-21 27x16 23-28 33x22 18x36 34-30 10-14  
 07.30-25 12-18 35-30 19-23 40-35 14-19 25x14 19x10 45-40 10-14 40-34 15-20

13.39-33	13-19	30-25	20-24	34-30	08-13	37-32	07-12	16x07	02x11	41-37	24-29
19.33x24	23-28	32x23	18x20	44-39	19-23	39-33	14-19	25x14	09x20	46-41	12-18
25.37-32	01-07	41-37	07-12	32-27	20-24	37-32	04-09	27-21	05-10	42-37	11-16
31.50-45	16x27	32x21	17-22	21-16	10-14	37-32	06-11	16x07	12x01	32-28	23x32
37.38x27	22x31	26x37	18-23	37-32	13-18	32-27	03-08	43-38	08-12	38-32	12-17
43.33-28	01-06	30-25	06-11	45-40	23-29	48-42	11-16	42-37	17-21	49-43	18-23
49.40-34	29x40	35x44	09-13	44-40	24-29	43-38	13-18	40-35	29-34	38-33	23-29
55.33x22	34-39	37-31	21-26	22-17	26x37	32x41	39-43	17-12	43-48	12-07	48-31
61.07-01	31x33	01-23	33-15	23x05	15-42	47x38	36x47	38-32	47-33	32-27	33-24
67.05-41	24-47	41-36	47-15	27-22							

Stephan Michiels - Patrick Casaril 1-1

01.34-29	19-23	33-28	23x34	40x29	17-22	28x17	11x22	45-40	14-19	39-34	19-23
07.35-30	10-14	40-35	14-19	43-39	20-25	30-24	19x30	35x24	13-19	24x13	8x19
13.39-33	02-08	48-43	07-11	44-39	09-13	31-27	22x31	36x27	19-24	29x20	25x14
19.41-36	11-17	46-41	06-11	36-31	05-10	50-45	01-06	41-36	23-28	32x23	18x40
25.45x34	14-19	33-28	12-18	37-32	04-09	27-22	18x27	32x12	8x17	38-33	13-18
31.42-38	09-13	38-32	19-24	43-38	10-14	32-27	17-21	27-22	18x27	31x22	11-17
37.22x11	16x 7	36-31	21-26	31-27	07-12	47-42	12-18	42-37	06-11	49-44	14-19
43.27-22	18x27	28-23	19x28	33x31	03-08	31-27	08-12	38-32	12-18	39-33	18-23
49.44-40	15-20	40-35	20-25	27-22	13-19	32-27					

Stand

Hubner G.	4	Vandenberg Y.	3
Lemmens B.	4	Verpoest O.	3
Michiels S.	4	Werrebrouck M.	3
Verschueren D.	4	Kumbi J.	2
Casaril P.	3	Schalley R.	2
Claes R.	3	Domb D.	1

Ronde 4 20/05/1995

Danny Verschueren - Mark Werrebrouck 2-0

01.33-29	19-24	39-33	14-19	32-28	20-25
04.29x20	25x14	44-39	19-24	37-32	14-19
07.41-37	18-23	31-27	17-21	34-30	10-14
10.40-34	14-20	30-25	24-29	33x24	20x40
13.45x34	15-20	25x14	9x20	50-45	04-09
16.38-33	21-26	49-44	11-17	44-40	20-24
19.42-38	06-11	27-22	05-10	47-42	01-06
22.34-30	17-21	39-34	12-18	37-31	26x37
25.32x41	18x27	30-25	23x32	43-39	32x43
28.36-31	27x29	34x 5	43x34	40x20	11-17
31.05-41	21-27	20-15	17-22	25-20	07-11
34.15-10	27-32	41x17	11x22	10-05	22-27
37.05-41	08-12	20-15	12-18	41-47	18-23
40.15-10	23-29	47x08	02x13	10-04	06-11
43.35-30	11-17	30-24	17-22	24-19	13x24
46.04x35	22-28	35-13	27-32	13-19	16-21
49.46-41	03-08	19x02	28-33	02-11	33-38
52.11-22					

2:14/1:54

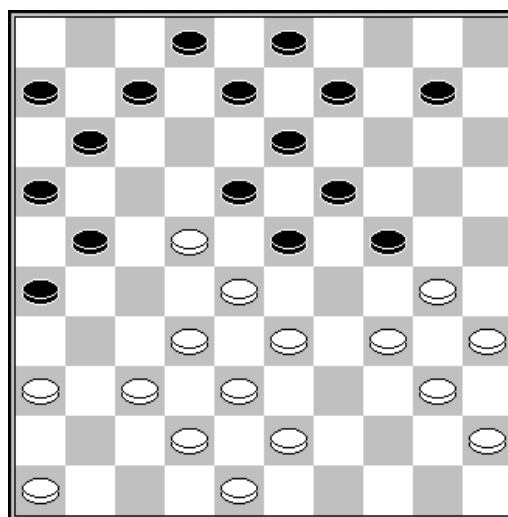

Stand na 23. 12-18

Georges Hubner - Stephan Michiels						2-0	1:56/2:01				
01.32-28	20-25	37-32	14-20	34-30	25x34	39x30	20-24	41-37	18-23	31-27	10-14
07.44-39	12-18	40-34	07-12	45-40	17-21	30-25	14-20	25x14	09x20	46-41	05-10
13.36-31	10-14	41-36	04-09	31-26	02-07	26x17	11x31	36x27	07-11	47-41	11-17
19.50-45	01-07	41-36	07-11	34-29	23x34	40x29	20-25	29x20	15x24	49-44	18-23
25.37-31	12-18	44-40	17-22	28x17	11x22	31-26	22x31	36x27	24-30	35x24	19x30
31.40-34	14-19	45-40	30-35	42-37	35x44	39x50	19-24	48-42	24-30	43-39	30-35
37.50-44	09-14	27-22	18x27	32x21	16x27	37-32	27-31	26x37	13-18	32-27	08-12
43.37-31	03-08	31-26	12-17	38-32	08-12	27-21	06-11	42-37	14-19	21-16	17-22
49.16x 7	12x01	37-31	01-07	26-21	07-12	21-16	12-17	31-26	19-24	16-11	17x06
55.33-29	24x33	39x19									

Yves Vandenberg - Ronald Schalley						1-1	2:30/2:30				
01.34-29	20-24	29x20	15x24	40-34	18-23	44-40	10-15	31-26	12-18	37-31	07-12
07.41-37	14-20	46-41	05-10	34-30	10-14	30-25	01-07	31-27	17-21	26x17	11x31
13.36x27	12-17	41-36	08-12	37-31	17-22	31-26	22x31	26x37	16-21	37-31	21-26
19.33-28	26x37	42x31	12-17	39-34	03-08	34-30	08-12	47-42	18-22	50-44	22x33
25.38x18	12x23	43-38	13-18	49-43	09-13	44-39	07-12	31-26	04-09	42-37	18-22
31.39-33	13-18	43-39	09-13	37-31	24-29	33x24	20x29	39-33	06-11	33x24	23-28
37.32x23	18x20	31-27	22x31	26x37	17-22	40-34	22-28	48-43	19-23	34-29	23x34
43.30x39	20-24	38-32	13-19	32x23	19x28	43-38	12-18	45-40	24-29	36-31	18-23
49.39-33	28x39	40-34	29x40	35x33	15-20	38-32	20-24	31-26	11-17	32-27	23-29
55.33-28											

Daniel Domb - Bernard Lemmens						0-2					
01.32-28	19-23	28x19	14x23	37-32	10-14						
04.41-37	14-19	46-41	05-10	32-28	23x32						
07.37x28	09-14	38-32	16-21	31-26	11-16						
10.41-37	18-22	43-38	03-09	28-23	19x28						
13.32x23	20-24	34-30	07-11	30x19	13x24						
16.40-34	14-20	33-29	24x33	38x29	22-27						
19.39-33	27-31	36x27	21x41	47x36	08-13						
22.35-30	20-25	30-24	16-21	44-39	12-18						
25.23x12	17x08	26x17	11x22	45-40	10-14						
28.50-44	01-07	33-28	22x33	29x38	13-18						
31.34-29	18-22	42-37	09-13	37-31	06-11						
34.31-27	22x31	36x27	11-17	39-33	14-20						
37.33-28	08-12	27-22	07-11	38-32	17-21						
40.28-23	21-26	48-42	25-30	24x35	13-19						
43.23x25	15-20	25x14	04-09	14x 3	12-17						
46.03x21	26x48	29-24	48-42	24-19	42-37						
49.35-30	37x10										

1:56/1:57

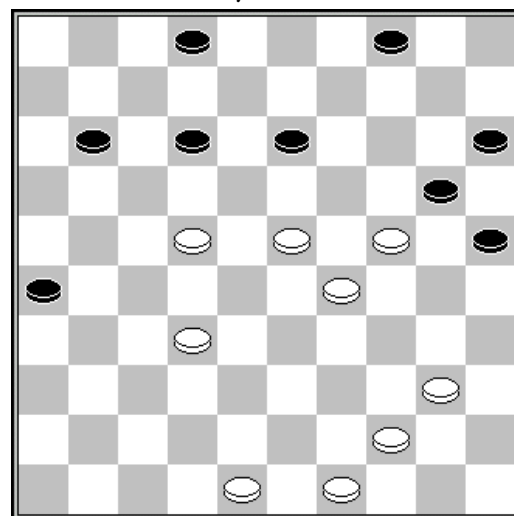

Stand na 40. 21-26

Oscar Verpoest - Rudi Claes						0-2	1:56/1:58				
01.32-28	18-23	33-29	23x32	37x28	17-22	28x17	11x22	41-37	13-18	34-30	20-24
07.29x20	14x34	40x29	10-14	37-32	05-10	38-33	09-13	32-27	19-23	42-38	23x34
13.39x30	06-11	44-39	11-17	45-40	13-19	30-25	17-21	40-34	21x32	38x27	12-17
19.47-42	07-12	42-38	01-07	46-41	08-13	34-29	19-23	50-44	23x34	39x30	13-19
25.30-24	19x30	25x34	03-08	44-39	08-13	35-30	13-19	30-25	04-09	38-32	02-08
31.32-28	09-13	34-29	19-23	28x19	14x34	39x30	13-19	43-38	10-14	30-24	19x30
37.25x34	17-21	49-43	21x32	38x27	12-17	41-37	14-19	37-32	19-24	32-28	15-20
43.43-39	20-25	34-29	18-23	28x30	25x43	48x39	08-12	27x18	12x43	33-29	43-48
49.29-23	48x26	23-19	26-37	19-13	37-14						

Patrick Casaril - Julien Kumbi		2-0		2:40/2:20							
01.33-29	17-21	39-33	21-26	44-39	20-25	50-44	11-17	32-28	17-21	29-24	19x30
07.35x24	14-20	37-32	26x37	42x31	20x29	33x24	10-14	47-42	06-11	41-37	21-26
13.39-33	11-17	43-39	17-21	34-29	12-17	24-20	15x24	29x20	17-22	28x17	21x12
19.20-15	12-17	33-28	17-21	39-33	07-12	44-39	05-10	40-34	18-23	28x19	13x24
25.32-28	24-30	37-32	26x37	42x31	14-19	31-26	10-14	26x17	12x21	36-31	08-12
31.46-41	09-13	41-37	21-26	31-27	03-08	34-29	01-07	49-44	07-11	48-43	02-07
37.29-23	30-35	27-22	12-17	45-40	14-20	15x24	19x30	40-34	07-12	34-29	16-21
43.37-31	26x37	32x41	11-16	22x11	16x07	28-22	21-26	33-28	07-11	41-37	11-16
49.39-33	12-17	22x11	16x07	38-32	07-12	32-27	13-18	23-19	12-17	19-14	17-22
55.28x17	18-23	29x18	30-34	17-11	34-40	18-13	40x29	13x02	04-09	14x03	29-33
61.02-07	33-39	07-34	39x30	03-12							

## Stand

Hubner G.	6	Vandenberg Y.	4
Lemmens B.	6	Verpoest O.	3
Verschueren D.	6	Schalley R.	3
Casaril P	5	Werrebrouck M.	3
Claes R.	5	Kumbi J.	2
Michiels S.	4	Domb D.	1

## Ronde 5 27/05/1994

Daniel Domb - Patrick Casaril		0-2		2:17/2:17							
01.33-28	18-22	38-33	12-18	34-29	07-12	40-34	01-07	45-40	19-23	28x19	14x23
07.32-28	23x32	37x28	10-14	43-38	16-21	41-37	21-27	46-41	20-25	48-43	14-20
13.28-23	09-14	50-45	11-16	35-30	07-11	40-35	14-19	23x14	20x09	29-24	09-14
19.24-20	15x24	30x10	05x14	44-40	13-19	33-29	19-23	38-33	08-13	42-38	4-10
25.38-32	27x38	43x32	23-28	32x23	22-27	31x22	17x19	29-24	19x30	35x24	11-17
31.34-29	17-22	37-32	16-21	49-43	22-27	43-38	06-11	41-37	11-16	24-20	21-26
37.20x	9 13x 4	32x21	26x17	33-28	25-30	29-23	18x29	40-34	29x40	45x25	12-18
43.36-31	02-08	31-27	17-21	37-32	10-14	39-33	14-19	25-20	03-09	20-15	18-23
49.47-42	09-13	28-22	23-29	33x24	19x30	38-33	30-35	33-29	35-40	29-23	40-44
55.23-18	44-50	18x09	50x06	42-37	04x13	15-10	13-19	37-31	06-50		

Julien Kumbi - Georges Hubner		1-1		2:40/2:44							
01.31-26	19-23	34-30	14-19	30-25	10-14	40-34	18-22	45-40	12-18	50-45	07-12
07.32-28	23x32	37x28	16-21	34-29	21-27	29-24	20x29	33x24	19x30	25x34	22x33
13.38x29	01-07	34-30	14-19	29-24	05-10	41-37	18-23	30-25	19x30	25x34	13-18
19.34-30	08-13	30-25	10-14	40-34	13-19	34-29	23x34	39x30	09-13	44-40	19-23
25.43-39	02-08	39-33	13-19	40-34	08-13	34-29	23x34	30x39	18-23	39-34	12-18
31.34-30	07-12	33-29	23x34	30x39	15-20	39-34	18-23	34-30	17-22	49-44	12-18
37.44-40	20-24	37-31	03-08	42-38	11-17	47-41	06-11	41-37	08-12	37-32	11-16
43.32x21	16x27	46-41	24-29	41-37	23-28	40-34	29x40	45x34	18-23	38-33	28x39
49.34x43	23-28	30-24	19x30	35x24	04-10	43-38	10-15	37-32	28x37	31x42	22-28
55.48-43	12-18	43-39	18-22	38-33	13-18	33-29	18-23	29x18	22x13	42-38	13-18
61.38-33	17-22	36-31	27x36	26-21	28-32	21-16	36-41	39-34	32-37	16-11	37-42
67.24-20	15x24	33-28	22x33	34-29	42-47	29x09	41-46	09-04	46-10	04x50	

Rudi Claes - Danny Verschueren		0-2		2:08/1:59							
01.32-28	17-21	31-26	11-17	38-32	18-22	34-29	13-18	40-34	21-27	32x21	16x27
07.37-32	27x38	43x32	09-13	36-31	06-11	31-27	22x31	26x37	01-06	45-40	17-21
13.50-45	21-26	42-38	11-17	41-36	07-11	46-41	03-09	48-43	11-16	47-42	17-21
19.36-31	19-23	28x19	14x23	31-27	10-14	33-28	05-10	28x19	13x33	39x28	09-13



25.43-39	04-09	38-33	02-07	49-43	20-24	34-29	07-11	29x20	15x24	43-38	10-15
31.40-34	14-20	45-40	20-25	28-22	09-14	33-29	24x33	38x29	11-17	22x11	06x17
37.29-23	18x29	34x23	14-20	40-34	13-18	23-19	17-22	19-13	08x19	32-28	21x23
43.34-30	25x43	42-38	43x32	37x08	26-31	44-39	18-22	39-34	22-28	34-30	31-37
49.41x32	28x37	30-25	37-41	25x14	19x10						

Bernard Lemmens - Stephan Michiels 1-1

1:58/1:55

01.33-28	17-21	39-33	21-26	44-39	11-17	50-44	17-21	31-27	18-23	36-31	12-18
07.41-36	06-11	33-29	20-24	29x20	15x24	38-33	10-15	42-38	14-20	34-29	23x34
13.39x30	18-23	47-42	07-12	44-39	01-07	30-25	12-18	25x14	9x20	39-34	11-17
19.34-29	23x34	40x29	17-22	28x17	21x12	32-28	20-25	29x20	15x24	37-32	26x37
25.42x31	18-23	49-44	12-17	31-26	07-12	36-31	02-07	46-41	17-21	26x17	12x21
31.31-26	07-12	26x17	12x21	27-22	05-10	48-42	04-09	44-40	21-26	22-17	08-12
37.17x08	13x02	28-22	09-13	33-28	03-08	22-18	13x33	38x18	10-14	43-39	02-07
43.39-33	26-31										

Mark Werrebrouck - Yves Vandenberg 0-2

0:55/1:59

01.32-28	18-22	37-32	12-18	31-26	07-12	36-31	01-07	41-36	20-25	46-41	14-20
07.31-27	22x31	26x37	16-21	36-31	21-26	41-36	10-14	31-27	05-10	28-23	19x28
13.32x23	18x29	33x24	20x29	34x23	14-20	39-34	11-16	44-39	17-21	37-32	13-18
19.39-33	18x29	33x24	20x29	34x23	26-31	27-22	21-27	32x21	16x29	36x27	10-14
25.38-32	09-13	50-44	03-09	44-39	06-11	42-37	13-18	47-42	11-17	42-38	09-13
31.37-31	13-19	31-26	08-13	27-21	04-09	32-27	07-11	39-33	14-20	33x24	19x30
37.35x24	20x29	21-16	17-22	16x07	22x31	26x37	02x11	37-32	18-23	48-42	12-17
43.43-39	13-18	42-37	29-34	39x30	25x34	40x29	23x34	49-44	18-23	37-31	15-20
49.44-39	34x43	38x49	11-16	49-43	20-24	43-38	24-29	31-26	09-13	45-40	13-18
55.40-35	29-33	38x29	23x34								

Ronald Schalley - Oscar Verpoest 0-2

1:55/1:54

01.32-28	18-23	38-32	20-24	31-27	12-18	43-38	07-12	37-31	14-20	49-43	24-29
07.33x24	20x29	41-37	17-22	28x17	11x22	46-41	10-14	31-26	22x31	36x27	02-07
13.35-30	07-11	41-36	11-17	37-31	06-11	27-21	16x27	32x21	05-10	30-25	15-20
19.42-37	10-15	37-32	20-24	21-16	01-07	47-42	18-22	31-27	22x31	36x27	24-30
25.27-21	30-35	32-28	23x32	34x23	19x28	38x27	14-19	42-37	17-22	27x18	12x23
31.43-38	13-18	38-32	08-12	48-43	09-14	43-38	04-09	39-33	28x39	44x33	35x44
37.50x39	09-13	32-27	11-17	27-22	18x27	21x32	03-08	37-31	15-20	31-27	20-24
43.27-21	13-18	32-27	08-13	27-22	17x28	33x22	18x27	21x32			

## Stand

Verschueren D.	8
Casaryl P	7
Hubner G.	7
Lemmens B.	7
Vandenberg Y.	6
Claes R.	5
Michiels S.	5
Verpoest O.	5
Kumbi J.	3
Schalley R.	3
Werrebrouck M.	3
Domb D.	1

## Ronde 6 22/05/1995

Georges Hubner - Oscar Verpoest 1-1 1:34/1:44  
 01.32-28 18-23 33-29 23x32 37x28 17-22 28x17 11x22 41-37 16-21 31-26 20-24  
 07.26x28 24x22 37-32 13-18 46-41 09-13 41-37 19-23 39-33 15-20 44-39 14-19  
 13.34-30 20-25 50-44 25x34 40x29 23x34 39x30 10-14 43-39 05-10 30-25 19-23  
 19.35-30 06-11 39-34 13-19 34-29 23x34 30x39 18-23 49-43 12-18 37-31 08-13  
 25.32-28 23x32 38x27 07-12 42-38 02-08 47-42 04-09 44-40 19-23 31-26 22x31  
 31.36x27 12-17 38-32 17-22 43-38 22x31 26x37 11-17 37-31 17-22 31-26 08-12  
 37.48-43 14-19 33-29 23x34 40x29 19-23 32-27 22x31 26x37 23x34 39x30

Bernard Lemmens - Danny Verschueren 0-2 2:36/2:45  
 01.33-28 19-23 28x19 14x23 39-33 10-14 34-30 18-22 44-39 23-28 32x23 22-27  
 07.31x22 17x19 30-25 12-18 37-32 07-12 41-37 01-07 32-27 19-23 35-30 14-19  
 13.25x14 19x10 37-31 10-14 40-34 11-17 46-41 14-19 45-40 05-10 50-45 10-14  
 19.33-29 14-20 40-35 17-21 39-33 21x32 38x27 06-11 41-37 11-17 37-32 17-21  
 25.31-26 20-24 26x17 12x21 29x20 15x24 43-38 07-12 33-28 09-14 36-31 21-26  
 31.49-43 26x37 42x31 14-20 43-39 20-25 39-33 04-10 47-41 10-15 41-36 12-17  
 37.27-22 18x27 31x11 16x07 34-29 25x34 29x09 03x14 28-22 08-13 22-17 14-20  
 43.48-43 02-08 36-31 24-29 33x24 20x29 32-28 15-20 31-27 08-12 17x08 13x02  
 49.28-22 19-23 27-21 20-24 22-17 23-28 21-16 28-33 38-32 33-38 43-39 34x43  
 55.17-11 38x27 11-06 07-11 16x07 02x11 06x17 43-48 17-11 29-34 11-06 48-43

Stephan Michiels - Rudi Claes 2-0 2:01/1:57  
 01.31-26 19-23 37-31 14-19 41-37 10-14 46-41 20-24 31-27 17-21 26x17 11x31  
 07.36x27 06-11 33-28 11-17 39-33 17-22 28x17 12x21 44-39 21-26 50-44 07-12  
 13.41-36 01-06 33-28 2- 7 34-30 07-11 39-33 14-20 30-25 09-14 44-39 12-17  
 19.37-31 26x37 42x31 04-09 47-42 17-21 31-26 11-17 42-37 24-29 33x24 20x29  
 25.39-33 14-20 25x14 9x20 33x24 20x29 37-31 03-09 40-34 29x40 45x34 15-20  
 31.27-22 18x27 31x11 6x17 36-31 13-18 31-27 05-10 38-33 20-24 43-38 10-14  
 37.34-30 08-13 49-44 23-29 30-25 29-34 44-39 34x43 38x49 17-22 28x17 21x12  
 43.49-43 12-17 43-38 17-22 48-43 22x31 26x37 18-22 32-28 22-27 43-39 16-21  
 49.28-23 19x28 33x31 21-26 38-33 14-19 33-28 13-18 31-27 09-13 28-22 18-23  
 55.22-17

Julien Kumbi - Ronald Schalley 1-1 2:40/2:10  
 01.31-26 19-23 34-30 20-25 33-28 25x34 28x19 14x23 40x29 23x34 39x30 10-14  
 07.37-31 18-23 41-37 12-18 44-39 14-19 50-44 05-10 31-27 07-12 27-21 16x27  
 13.32x21 10-14 46-41 14-20 37-32 09-14 41-37 04-09 44-40 01-07 21-16 17-22  
 19.37-31 11-17 32-27 07-11 16x07 12x01 30-25 20-24 40-34 14-20 25x14 09x20  
 25.34-30 06-11 49-44 08-12 38-32 22-28 42-37 03-09 47-42 09-14 42-38 17-22  
 31.44-40 11-17 30-25 02-08 27-21 28-33 38x29 24x44 40x49 19-24 21-16 13-19  
 37.32-27 24-29 43-38 20-24 49-44 15-20 27-21 29-33 38x29 24x33 45-40 20-24  
 43.48-43 08-13 43-38 33x42 37x48 23-29 31-27 22x31 36x27 29-33 44-39 33x44  
 49.40x49 19-23 49-44 13-19 44-39 01-07 48-42 17-22 42-38 22x31 26x37 07-11  
 55.16x07 12x01 37-31 18-22 21-16 01-07 31-26 23-28 38-33 28-32 39-34 19-23  
 61.35-30 24x35 33-29 23-28 29-24 32-37 24-20 14-19 20-15 37-41 15-10 41-47  
 67.10-05 19-23 05-14 22-27 14-03 27-32 26-21 32-37 71.21-17

Daniel Domb - Mark Werrebrouck 2-0 1:28/1:50  
 01.32-28 20-24 37-32 14-20 41-37 10-14 31-27 17-21 34-30 18-23 30-25 12-18  
 07.37-31 21-26 40-34 26x37 42x31 24-29 33x24 20x40 45x34 15-20 39-33 20-24  
 13.34-30 05-10 44-39 07-12 47-42 02-07 46-41 12-17 41-37 10-15 49-44 17-22  
 19.28x17 11x22 31-26 22x31 36x27 07-12 33-28 06-11 39-33 12-17 44-39 01-06

25.28-22	17x28	33x22	24-29	50-45	08-12	39-34	29x40	35x44	15-20	45-40	20-24
31.40-35	24-29	44-39	12-17	39-34	17x28	43-39	29x40	35x44	14-20	25x14	09x20
37.30-25	04-09	25x14	9x20	39-34	19-24	34-29	23x34	32x12	24-29	37-32	13-18
43.12x23	29x18	26-21	20-24	44-39	34x43	48x39	03-09	32-28	09-13	39-34	13-19
49.28-22	19-23	22x13	24-29	34-30	23-28	13-09	11-17	21x12	28-32	09-03	32x43
55.30-24	29x20	03x48									

Patrick Casaril - Yves Vandeberg 2-0 2:07/2:18

01.32-28	18-22	37-32	12-18	41-37	07-12	46-41	20-25	31-26	01-07	36-31	14-20
07.32-27	10-14	37-32	05-10	41-36	19-23	28x19	14x23	33-28	22x33	39x19	13x24
13.44-39	09-13	50-44	03-09	39-33	09-14	44-39	14-19	42-37	10-14	47-42	04-09
19.49-44	24-30	35x24	19x30	27-21	16x27	31x22	18x27	32x21	13-18	37-32	09-13
25.21-16	14-19	42-37	30-35	37-31	17-22	32-28	19-24	28x17	11x22	31-27	22x31
31.26x37	06-11	37-32	11-17	48-42	13-19	32-28	08-13	34-29	07-11	16x07	02x11
37.36-31	24-30	40-34	11-16	45-40	20-24	29x20	15x24	28-23	18x29	34x14	24-29
43.33x24	30x10	38-32	10-14	31-27	12-18	43-38	13-19	32-28	17-21	38-32	14-20
49.40-34	20-24	42-38	24-30	38-33	19-24	34-29	21-26	29x20	25x14	28-22	18-23
55.22-17	26-31	27x36	16-21	17x26	14-20	36-31	20-24	44-40	35x44	39x50	30-35
61.32-28	23x32	31-27	32x21	26x17							

Stand

Verschueren D.	10
Casaril P	9
Hubner G.	8
Lemmens B.	7
Michiels S.	7
Vandeberg Y.	6
Verpoest O.	6
Claes R.	5
Kumbi J.	4
Schalley R.	4
Domb D.	3
Werrebrouck M.	3

Ronde 7 23/05/1995

Oscar Verpoest - Patrick Casaril 0-2

01.32-28	19-23	28x19	14x23	37-32	10-14
04.41-37	05-10	35-30	20-25	40-35	14-19
07.33-29	10-14	38-33	14-20	42-38	16-21
10.47-41	21-26	30-24	19x30	35x24	17-22
13.45-40	22-28	33x22	18x27	29x18	13x22
16.32x21	20x29	34x23	26x17	31-26	22-27
19.37-32	11-16	32x21	16x27	41-37	06-11
22.46-41	09-13	37-32	11-16	32x21	16x27
25.41-37	07-11	37-32	11-16	32x21	16x27
28.38-32	27x38	43x32	17-22	32-27	22x31
31.26x37	04-09	48-43	09-14	43-38	13-19
34.38-33	19x28	33x22	01-07	39-33	07-11
37.44-39	08-13	40-34	03-08	36-31	12-18
40.31-27	14-19	49-43	08-12	37-31	25-30
43.34x25	15-20	25x23	18x49		

1:45/1:22

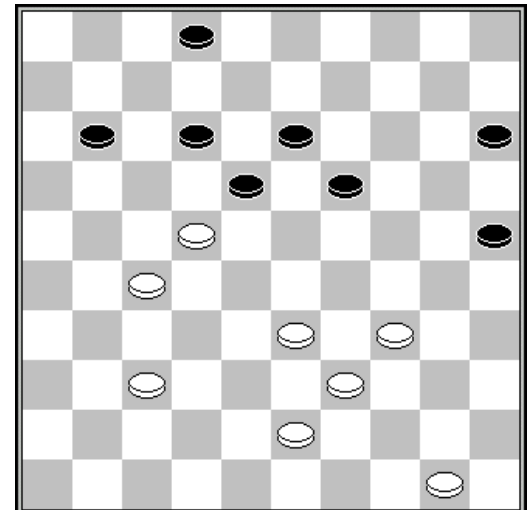

Yves Vandeberg - Daniel Domb						2-0	1:55/1:31
01.34-29	19-23	39-34	14-19	44-39	19-24		
04.50-44	20-25	29x20	25x14	35-30	14-19		
07.33-29	10-14	38-33	16-21	42-38	21-26		
10.47-42	17-22	40-35	22-27	31x22	18x27		
13.29x18	12x23	32x21	26x17	37-32	07-12		
16.41-37	12-18	46-41	01-07	44-40	07-12		
19.30-25	23-28	32x23	19x28	33x22	17x28		
22.34-29	11-17	40-34	06-11	45-40	18-22		
25.38-33	17-21	37-31	11-16	41-37	02-07		
28.42-38	21-26	35-30	16-21	30-24	07-11		
31.40-35	12-17	34-30	05-10	38-32	08-12		
34.32x23	22-27	31x22	17x19	33-28	12-18		
37.39-33	11-16	43-39	18-22	28x17	21x12		
40.33-28	12-18	39-33	16-21	49-43	03-08		
43.43-38	08-12	37-32	21-27	32x21	26x17		
46.48-43	17-21	43-39	21-26	28-22	18x27		
49.29-23	19x28	33x31	26x37	24-20	15x24		
52.30x17							

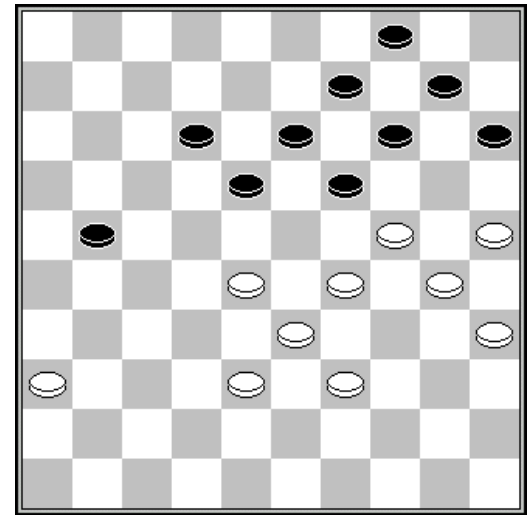

Stand na 47. 43-39

Rudi Claes - Bernard Lemmens						1-1	2:12/1:59
01.32-28	16-21	31-26	18-22	37-32	11-16		
04.41-37	07-11	34-29	01-07	37-31	21-27		
07.32x21	16x27	40-34	13-18	38-32	27x38		
10.43x32	09-13	31-27	22x31	26x37	17-21		
13.46-41	21-26	45-40	11-17	50-45	07-11		
16.42-38	04-09	47-42	20-25	29-24	19x30		
19.35x24	14-20	36-31	20x29	33x24	10-14		
22.34-29	18-22	41-36	22x33	39x28	13-18		
25.38-33	14-20	42-38	05-10	44-39	18-22		
28.48-42	10-14	40-34	09-13	45-40	12-18		
31.32-27	08-12	38-32	11-16	49-43	03-08		
34.43-38	02-07	27-21	16x27	32x21	07-11		
37.21-16	18-23	16x09	23x41	36x47	26x48		
40.09-04	08-12	04x36	14-19	24x13	25-30		
43.34x14	48x35	29-23	17-21	36-04	12-17		
46.33-29	35-40	04-13	15-20	13-35	40-49		
49.23-18	20-25	18-13	49-38	29-23	38-32		

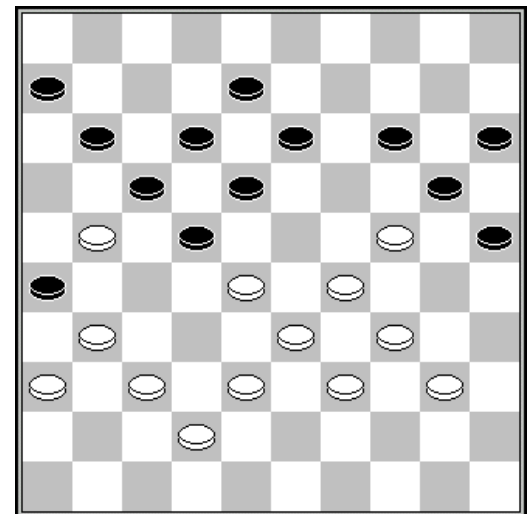

Stand na 36. 07-11

Ronald Schalley - Stephan Michiels						0-2	1:17/1:53				
01.32-28	18-22	37-32	12-18	41-37	07-12	46-41	01-07	34-29	20-25	29-24	19x30
07.35x24	14-20	33-29	22x33	39x28	17-21	29-23	18x29	24x33	21-26	31-27	10-14
13.44-39	05-10	49-44	20-24	40-34	14-20	44-40	24-30	33-29	30-35	50-44	09-14
19.39-33	14-19	44-39	35x44	39x50	20-24	29x20	25x14	43-39	19-24	45-40	11-17
25.27-21	16x27	32x21	14-19	21-16	12-18	48-43	08-12	37-32	10-14	41-37	04-09
31.50-45	03-08	47-41	18-23	34-29	23x34	40x20	15x24	28-23	19x28	33x11	06x17
37.39-34	13-19	38-33	08-13	43-39	13-18	45-40	14-20	32-28	09-14	34-29	17-21
43.16x27	18-23	29x18	12x21	40-34	19-23	36-31	14-19	42-38	23-28	33x22	21-27
49.41-36	27x18	38-33	18-22								

Danny Verschueren - Georges Hubner						0-2	2:55/2:08				
01.32-28	19-23	28x19	14x23	37-32	10-14	41-37	14-19	33-29	17-22	39-33	11-17
07.46-41	19-24	32-28	23x32	37x28	16-21	41-37	06-11	31-26	21-27	36-31	27x36
13.26-21	17x26	28x 6	05-10	38-32	10-14	43-38	14-19	34-30	18-23	29x18	12x23

19.32-27	08-12	37-32	02-08	44-39	20-25	49-43	25x34	40x20	15x24	50-44	13-18
25.33-28	12-17	27-22	18x27	32x12	8x17	38-33	23x32	33-29	24x33	39x37	17-22
31.43-38	09-14	44-39	19-23	39-33	14-19	37-32	22-27	32x21	26x17	45-40	03-08
37.40-34	04-09	33-29	08-12	29x18	12x23	38-33	19-24	42-38	17-22	48-42	23-28
43.33-29	24x33	38x29	22-27	29-24	28-32	24-19	27-31	34-30	32-37	30-25	37x48
49.19-14	09x20	25x14	31-37	14-10	37-41	10-04	48-26	04-27	41-46	27-16	07-12
55.35-30	12-18	16-11	26-03	30-25	46-05	11-50	18-23	50-44	23-29	44-49	29-34
61.49-35	34-39	35-49	03-14	49-16	39-44	16-49	44-50	49-16	50-33	16-02	33-38
67.02-11	38-24	11-16	14-19	16-11	19-13	11-50	13-02	50-45	24-08		

Mark Werrebrouck - Julien Kumbi 0-2

01.32-28	20-24	34-30	17-21	31-26	18-23
04.26x17	23x32	37x28	12x21	30-25	21-26
07.40-34	24-30	35x24	19x30	36-31	26x37
10.41x32	16-21	46-41	11-16	41-36	14-19
13.36-31	10-14	31-27	21-26	45-40	30-35
16.34-29	07-12	29-24	19x30	25x34	12-18
19.34-29	05-10	50-45	01-07	29-23	18x29
22.33x24	07-12	38-33	14-20	33-29	10-14
25.40-34	12-17	39-33	13-18	24-19	14x23
28.28x19	20-25	47-41	18-22	27x18	08-13
31.19x08	03x23	29x18	25-30	34x25	15-20
34.25x03	06-11	03x21	16x36	18-12	11-16
37.48-42	26-31	43-38	36-41	44-39	41-46
40.33-28	46x01	39-34	01x40	45x34	16-21
43.38-32	21-26	49-43	31-36	42-37	26-31
46.37x26	36-41				

1:33/0:55

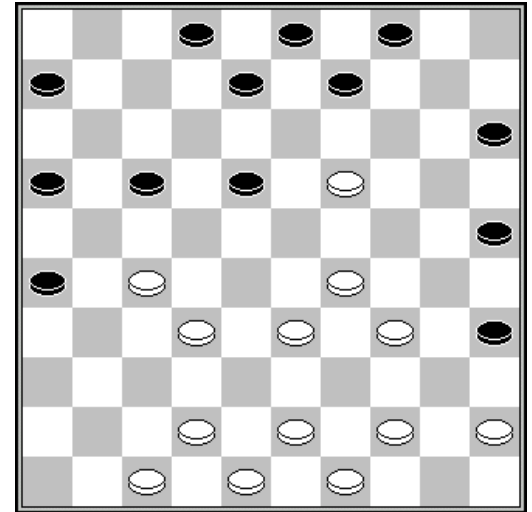

Stand na 28. 20-25

Stand

Casariil P.	11	Claes R.	6
Hubner G.	10	Kumbi J.	6
Verschueren D.	10	Verpoest O.	6
Michiels S.	9	Schalley R.	4
Lemmens B.	8	Domb D.	3
Vandeberg Y.	8	Werrebrouck M.	3

Ronde 8 24/05/1995

Georges Hubner - Rudi Claes	1-1	2:50/2:50									
01.32-28	17-21	37-32	21-26	41-37	11-17	34-29	20-24	29x20	15x24	40-34	17-21
07.34-29	10-15	29x20	15x24	39-34	05-10	34-29	10-15	29x20	15x24	43-39	12-17
13.39-34	17-22	28x17	21x12	32-28	18-23	37-32	26x37	42x31	12-18	31-27	04-10
19.44-39	07-12	45-40	10-15	34-30	14-20	30-25	09-14	47-42	01-07	46-41	07-11
25.41-37	11-17	49-43	02-07	37-31	07-11	50-45	17-21	31-26	12-17	40-34	24-29
31.33x24	20x40	35x44	14-20	25x14	19x10	28x19	13x24	45-40	08-13	40-34	10-14
37.44-40	14-19	39-33	15-20	33-28	20-25	40-35	03-09	36-31	17-22	26x17	22x33
43.38x20	25x14	17-12	18x7	42-38	07-12	31-26	14-20	43-39	20-24	39-33	09-14
49.34-30	13-18	33-28	18-23	48-43	24-29	30-25	29-34	38-33	12-17	35-30	34-39
55.33x44	17-22	27x29	16-21	26x17	11x35	32-28	06-11	28-22	19-23	43-39	11-16
61.22-17	16-21	17x26	23-28								

Stephan Michiels - Mark Werrebrouck 2-0

01.32-28 20-24 34-30 14-20 30-25 10-14  
 04.37-32 18-23 42-37 4-10 47-42 12-18  
 07.28-22 17x28 33x22 18x27 31x22 08-12  
 10.32-27 24-30 35x24 20x29 37-31 14-20  
 13.25x14 9x20 39-34 12-18 41-37 07-12  
 16.44-39 10-14 46-41 05-10 31-26 01-07  
 19.37-31 03-08 49-44 12-17 34-30 17x28  
 22.30-24 19x30 27-21 16x27 31x35 20-24  
 25.41-37 11-17 39-33 14-19 37-32 07-11  
 28.44-39 10-14 40-34 14-20 45-40 20-25  
 31.50-45 15-20 32-27 17-22 26-21 22x31  
 34.36x27 11-16 21-17

1:16/1:15

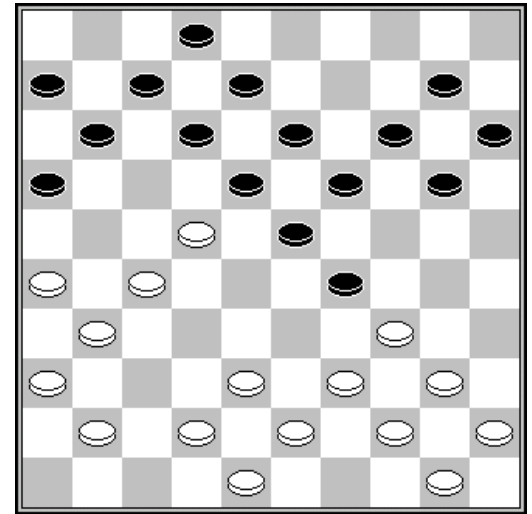

Stand na 20. 49-44

Julien Kumbi - Yves Vandenberg 0-2

01.31-26 19-23 32-27 14-19 36-31 10-14 34-30 20-25 37-32 25x34 39x30 15-20  
 07.44-39 20-24 30-25 05-10 50-44 10-15 41-37 17-21 26x17 12x21 31-26 07-12  
 13.26x17 11x31 37x26 01-07 46-41 07-11 41-37 12-17 40-34 08-12 34-29 23x34  
 19.39x30 02-08 44-40 18-23 33-29 23x34 40x20 15x24 49-44 13-18 44-40 08-13  
 25.32-27 17-22 37-31 22-28 47-41 28-32 43-39 32x34 40x20 12-17 41-36 18-22  
 31.27x18 13x22 30-24 19x30 35x24 22-27 31x22 17x28 42-38 16-21 26x17 11x22  
 37.36-31 06-11 45-40 11-17 40-34 17-21 31-26 21-27 48-43 03-08 20-15 08-13  
 43.34-29 13-18 43-39 18-23 29x18 22x13 38-33 27-32 33x22 13-19 24x13 09x27

1:18/1:50

Bernard Lemmens - Ronald Schalley 0-2

01.31-27 17-21 33-28 19-23 28x19 14x23  
 04.38-33 21-26 34-30 10-14 30-25 14-19  
 07.25x14 19x10 35-30 10-14 40-34 05-10  
 10.30-25 11-17 34-30 07-11 45-40 14-19  
 13.30-24 19x30 25x34 01-07 34-30 10-14  
 16.30-25 14-19 50-45 15-20 25x14 19x10  
 19.40-35 09-14 44-40 17-21 35-30 11-17  
 22.40-34 17-22 45-40 22x31 36x27 12-17  
 25.40-35 07-11 33-29 17-22 41-36 22x31  
 28.36x27 26-31 37x17 11x31 43-38 06-11  
 31.38-33 31-36 29-24 14-19 33-28 03-09  
 34.42-37 09-14 46-41 16-21 48-42 11-17  
 37.49-43 18-22 39-33 22-27 43-38 23-29  
 40.34x23 17-22 28x26 19x39 32x21 39-44  
 43.21-16 44-50 38-32 02-07 42-38 10-15  
 46.30-25 04-09 37-31 36x27 32x21 13-18  
 49.41-37 08-12 37-32 07-11 16x07 12x01  
 52.21-17 50x11 32-28 11x20 26-21 20x42  
 55.47x38 18-22 38-33 09-13 35-30 01-07  
 61.29-23 37-41 24-19 13x24 23-18 14-19

2:30/2:01

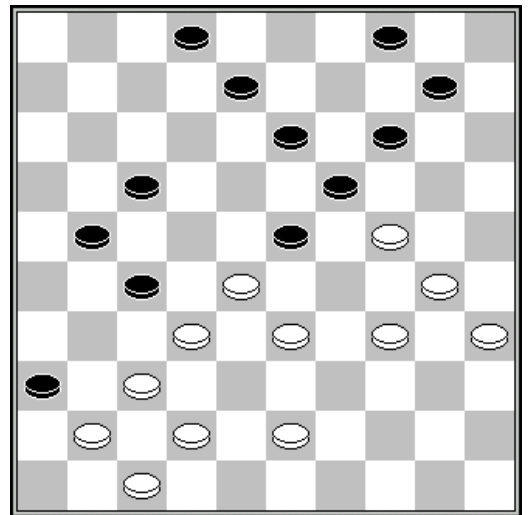

Stand na 38. 22-27

33-29 22-28 21-17 28-32 30-24 32-37  
 18-12 07x18 17-11 41-47

Daniel Domb - Oscar Verpoest 0-2

01.32-28 18-23 38-32 12-18 31-27 07-12  
 07.33x24 20x29 41-37 17-22 28x17 11x22  
 13.46-41 11-17 27-21 16x27 32x21 05-10

1:16/2:18

43-38 20-24 49-43 14-20 37-31 24-29  
 31-26 22x31 36x27 10-14 35-30 06-11  
 38-32 15-20 30-24 19x30 34x25 13-19

19.42-38	09-13	40-35	10-15	47-42	04-09	32-28	23x32	37x28	18-23	42-37	23x32
25.37x28	19-24	35-30	24x35	45-40	20-24	41-37	14-20	25x14	09x20	38-32	29-33
31.28-22	17x28	32x23	13-18	39x28	18x29	28-22	24-30	21-17	12x21	26x17	20-24
37.37-31	02-07	31-26	01-06	26-21	07-12	48-42	30-34	50-45	03-09	42-37	09-13
43.21-16	12x21	16x27	13-19	22-17	19-23	37-31	23-28	31-26	28-33	44-39	35x44
49.39x19	44-49	17-12	49x10	12x03	33-39	27-22	10-23	26-21	39-43	21-16	43-48
55.03-21	48-26	21-49	29-34	49-44	23-01						

Patrick Casaril - Danny Verschueren 1-1 1:58/2:08

01.32-28	17-21	37-32	19-23	28x19	14x23	41-37	10-14	34-30	11-17	30-25	06-11
07.40-34	01-06	45-40	14-19	25x14	19x10	50-45	10-14	35-30	05-10	31-26	21-27
13.32x21	16x27	40-35	15-20	30-25	10-15	34-29	23x34	39x30	17-22	33-29	27-31
19.36x27	22x31	44-39	31-36	39-33	18-23	29x18	12x23	46-41	07-12	37-32	12-18
25.32-27	14-19	25x14	09x20	41-37	20-25	33-29	25x34	29x40	15-20	38-33	20-24
31.43-38	04-09	48-43	11-17	37-32	08-12	33-28	02-07	43-39	07-11	49-44	03-08
37.39-33	17-22	28x17	11x31	26x37	06-11	33-29	24x33	38x29	23x34	40x29	11-17
43.42-38	09-14	29-24	19x30	35x24	17-22	37-31	36x27	32x21	22-28	47-42	18-22
49.44-39	13-18	42-37	22-27	21x23	18x20	38-32	14-19	32-27	12-17		

## Stand

Casaril P	12	Verpoest O.	8
Hubner G.	11	Claes R.	7
Michiels S.	11	Kumbi J.	6
Verschueren D.	11	Schalley R.	6
Vandeberg Y.	10	Domb D.	3
Lemmens B.	8	Werrebrouck M.	3

## Ronde 9 25/05/1995

Ronald Schalley - Georges Hubner 1-1 1:50/1:48

01.32-28	19-23	28x19	14x23	37-32	10-14	41-37	13-19	46-41	08-13	35-30	20-25
07.33-29	17-22	40-35	14-20	44-40	20-24	29x20	15x24	39-33	11-17	34-29	23x34
13.40x20	25x14	50-44	06-11	43-39	05-10	30-25	01-06	35-30	10-15	30-24	19x30
19.25x34	14-19	31-27	22x31	36x27	02-08	41-36	09-14	33-28	4-10	39-33	17-22
25.28x17	11x31	36x27	07-11	33-28	12-17	38-33	08-12	44-39	03-08	45-40	17-22
31.28x17	11x31	37x26	06-11	42-37	11-17	37-31	19-23	48-43	17-22	32-27	14-19
37.43-38	10-14	40-35	15-20	49-43	20-25	47-41	14-20	41-36	16-21	26x28	23x21
43.33-28	20-24	38-32	12-17	31-27	08-12	27x16	18-22	28-23	19x37		

Danny Verschueren - Daniel Domb 1-1 2:14/1:48

01.33-29	20-25	32-28	18-22	39-33	12-18	37-32	07-12	41-37	19-23	28x19	14x23
07.44-39	15-20	46-41	20-24	29x20	25x14	50-44	14-19	35-30	10-14	33-29	01-07
13.31-26	05-10	30-25	10-15	38-33	14-20	25x14	9x20	32-28	23x32	37x28	19-23
19.28x19	13x24	36-31	08-13	31-27	22x31	26x37	02-08	43-38	18-22	38-32	22-27
25.32x21	17x26	37-32	11-17	49-43	03-09	41-37	07-11	40-35	09-14	42-38	17-22
31.44-40	22-27	32x21	16x27	34-30	04-10	30x19	14x34	40x29	12-18	29-24	20x29
37.33x24	11-17	35-30	17-22	45-40	10-14	48-42	22-28	39-34	06-11	34-29	11-17
43.43-39	17-22	38-32	27x38	42x33	08-12	47-42	26-31	37x26	28-32	40-35	32-37
49.42x31	22-28	33x22	18x36	26-21	36-41	29-23	13-18	21-17	18x20	17x08	41-46
55.30-24	20x29	08-02									

Yves Vandeberg - Stephan Michiels 1-1 2:38/2:17

01.34-29	17-22	31-26	11-17	37-31	06-11	41-37	20-25	40-34	19-23	45-40	14-19
07.50-45	15-20	46-41	20-24	29x20	25x14	32-28	23x32	38x27	19-23	35-30	10-15
13.30-25	13-19	42-38	08-13	34-29	23x34	40x29	05-10	29-24	19x30	25x34	14-19

19.44-40	10-14	40-35	15-20	34-30	20-25	47-42	25x34	39x30	19-23	30-25	14-20
25.25x14	09x20	35-30	03-09	30-24	20x29	33x24	09-14	45-40	23-28	38-33	28x39
31.43x34	13-19	24x13	18x 9	27x18	12x23	42-38	09-13	48-43	07-12	37-32	02-08
37.32-28	23x32	38x27	01-06	27-22	17x28	26-21	16x27	31x33	11-17	41-37	06-11
43.43-38	11-16	38-32	13-19	34-29	14-20	49-43	19-24	32-28	12-18	43-38	17-21
49.36-31	4-10	37-32	10-15	40-34	08-12	31-27	12-17	28-23	20-25	23x12	17x 8
55.29x20	15x24	33-28	21-26	28-23	26-31	27x36	24-29	23-19	29x40	19-14	40-44
61.14-09	44-50										

Mark Werrebrouck - Bernard Lemmens 0-2

01.32-27	17-21	37-32	21-26	32-28	26x37
04.41x32	11-17	46-41	06-11	34-30	20-25
07.30-24	19x30	35x24	17-21	41-37	18-23
10.28x19	14x23	33-29	23x34	40x29	10-14
13.44-40	11-17	27-22	17x28	32x23	12-17
16.50-44	07-12	40-34	14-20	38-32	01-06
19.43-38	21-26	48-43	17-21	45-40	06-11
22.38-33	4-10	42-38	21-27	32x21	26x17
25.40-35	13-18	33-28	18-22	39-33	16-21
28.44-39	11-16	37-31	08-13	31-26	12-18
31.23x12	17x08	26x17	22x11	28-23	11-17
34.47-42	08-12	42-37	13-18	33-28	18-22
37.39-33	09-13	37-31	13-18	38-32	17-21
40.28x08	02x13	23x12	13-18	12x23	25-30
43.34x14	10x48	31-27	05-10	24-19	48-31

Stand na 38. 13-18

1:59/1:50

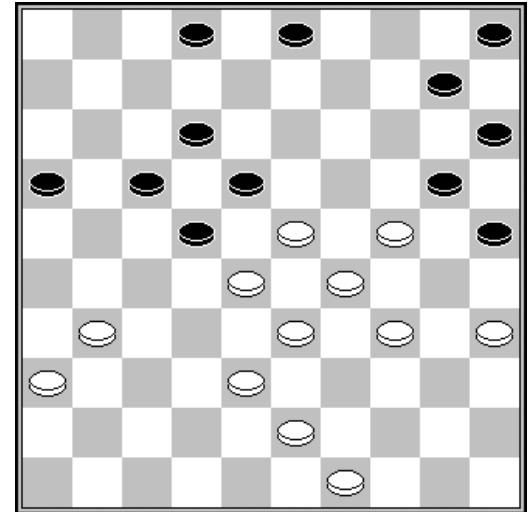

Rudi Claes - Patrick Casaril 1-1

01.32-28	16-21	37-32	11-16	34-29	18-22
04.41-37	21-26	40-34	06-11	45-40	01-06
07.47-41	13-18	29-24	19x30	34x25	09-13
10.40-34	13-19	50-45	19-23	28x19	14x23
13.25x14	10x19	34-30	17-21	31-27	22x31
16.36x27	08-13	39-34	11-17	43-39	17-22
19.48-43	22x31	32-28	23x32	38x36	06-11
22.30-24	19x30	35x24	11-17	34-29	18-22
25.42-38	21-27	38-32	27x38	43x32	22-27
28.32x21	16x27	37-31	26x37	41x21	17x26
31.33-28	12-17	49-43	07-12	46-41	03-09
34.41-37	13-19	24x13	9x18	43-38	02-08
37.39-33	17-22	28x17	12x21	44-39	18-22
40.29-23	05-10	33-29	10-14	39-34	08-13
43.34-30	26-31	36x20	15x31		

Stand na 42. 08-13

1:55/1:47

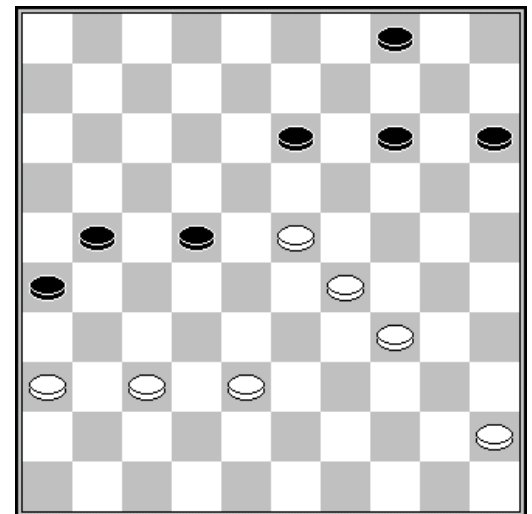

Oscar Verpoest - Julien Kumbi 0-2

01.32-28	20-24	34-30	17-21	31-26	18-23	26x17	11x22	28x17	12x21	37-32	21-26
07.30-25	07-12	32-27	12-18	36-31	26x37	41x32	06-11	33-28	01-06	39-33	11-17
13.44-39	17-21	46-41	02-07	41-37	07-11	47-41	14-20	25x14	9x20	41-36	04-09
19.49-44	20-25	40-34	24-30	35x24	19x30	28x19	13x24	37-31	09-13	33-28	15-20
25.38-33	10-15	43-38	30-35	45-40	24-30	31-26	05-10	26x17	11x31	36x27	20-24
31.42-37	08-12	37-31	13-19	28-22	10-14	22x13	19x08	34-29	14-19	29x20	15x24
37.48-42	08-13	31-26	13-18	27-21	16x27	32x21	06-11	40-34	03-08	21-17	11x22
43.33-29	24x33	39x17	30x39	44x33	12x21	26x17	25-30	17-11	08-12	11-06	35-40

2:45/1:10



49.06-01 30-34 01-06 19-24 06-11 40-45 33-29 34x23 11-39 23-29 39-25 24-30  
55.25x23 18x29

Stand

Casaril P	13	Claes R.	8
Hubner G.	12	Kumbi J.	8
Michiels S.	12	Verpoest O.	8
Verschueren D.	12	Schalley R.	7
Vandeberg Y.	11	Domb D.	4
Lemmens B.	10	Werrebrouck M.	3

Ronde 10 26/05/1995

Georges Hubner - Mark Werrebrouck 2-0  
01.32-28 20-24 34-29 14-20 37-32 20-25  
04.29x20 25x14 40-34 19-24 41-37 14-20  
07.34-30 17-21 30x19 13x24 45-40 10-14  
10.40-34 05-10 34-30 14-19 30-25 10-14  
13.31-27 09-13 27-22 18x27 28-23 19x28  
16.33x31 04-09 32-28 12-18 37-32 07-12  
19.46-41 01-07 41-37 21-26 39-33 13-19  
22.43-39 08-13 44-40 11-17 49-43 18-23  
25.31-27 17-21 50-45 02-08 27-22 12-18  
28.39-34 18x27 34-29 23x34 40x29 07-12  
31.43-39 06-11 37-31 26x37 42x22 21-26  
34.36-31 26x37 32x41 12-17 41-37 08-12  
37.47-41 16-21 29-23 03-08 41-36 11-16  
40.22x11 16x07 48-42 07-11 37-32 12-17  
43.42-37 11-16 45-40 08-12 36-31 21-26  
46.31-27 17-21 27-22 12-17 22x11 16x07  
49.28-22 19x17 37-31 26x28 33x02

1:48/1:40

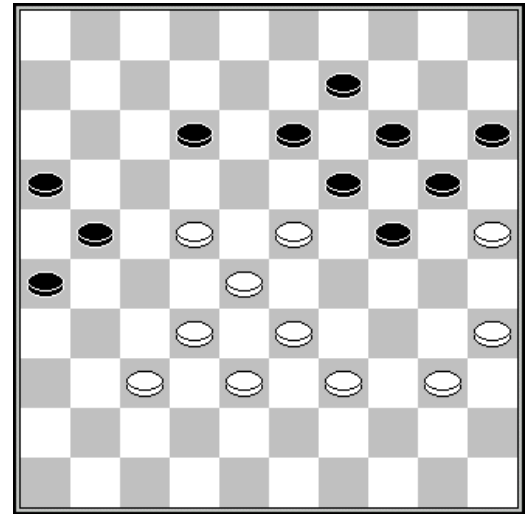

Stand na 47. 27-22

Julien Kumbi - Danny Verschueren 0-2 1:50/2:14  
01.31-27 17-22 36-31 11-17 34-30 19-23 30-25 14-19 25x14 09x20 35-30 06-11  
07.30-25 10-14 33-28 22x33 39x28 17-21 41-36 21-26 40-34 04-09 47-41 20-24  
13.44-40 05-10 49-44 24-30 44-39 30-35 39-33 35x44 50x39 15-20 34-30 20-24  
19.28-22 24x35 25-20 14x25 33-29 23x34 39x30 25x34 27-21 26x28 32x 5 01-06  
25.05-32 11-17 31-27 13-19 32x05 18-23 05x11 06x17 37-32 12-18 43-39 34x43  
31.38x49 18-23 42-38 08-13 38-33 13-19 41-37 17-21 46-41 09-14 48-43 02-08  
37.43-39 08-13 49-44 07-12 45-40 21-26 36-31 03-09 33-28 12-18 41-36 14-20  
43.28-22 20-24 22-17 09-14 39-33 24-29 33x24 19x30 27-22 18x38 17-12 38-43  
49.12-07 43-49 07-01 13-18 01-06 14-19 06-39 23-28 39x24 30x19

Bernard Lemmens - Yves Vandeberg 1-1 1:58/1:54  
01.32-28 20-25 33-29 16-21 31-26 11-16 37-32 07-11 39-33 01-07 44-39 18-22  
07.41-37 15-20 28-23 19x28 32x23 13-18 35-30 09-13 50-44 10-15 40-35 13-19  
13.44-40 19x28 29-24 20x29 34x32 25x34 39x30 21-27 32x21 16x27 40-34 04-09  
19.30-25 09-13 34-30 13-19 45-40 08-13 40-34 19-23 37-31 14-19 33-29 05-10  
25.29-24 10-14 47-41 23-28 43-39 18-23 39-33 28x39 34x43 13-18 24x13 18x09  
31.43-39 09-13 38-33 12-18 39-34 07-12 33-29 03-08 42-38 13-19 48-43 08-13  
37.43-39 14-20 25x14 19x10 30-25 10-14 35-30 13-19 29-24 02-07 24x13 18x09  
43.30-24 09-13 49-44 12-18 44-40 07-12 40-35 13-19 24x13 18x09 34-30

Stephan Michiels - Oscar Verpoest 2-0  
 01.34-29 17-22 40-34 11-17 45-40 06-11  
 04.50-45 01-06 31-26 16-21 32-28 19-23  
 07.28x19 14x23 35-30 10-14 30-24 05-10  
 10.37-31 20-25 24-20 15x24 29x20 14-19  
 13.20-15 10-14 41-37 22-27 31x22 17x28  
 16.33x22 18x27 26x17 12x21 38-33 08-12  
 19.40-35 12-18 34-30 25x34 39x30 07-12  
 22.44-39 11-17 45-40 06-11 40-34 02-07  
 25.33-29 21-26 43-38 17-22 30-25 27-31  
 28.36x27 22x31 35-30 11-17 39-33 17-22  
 31.46-41 31-36 38-32 22-27 32x21 26x17  
 34.30-24 19x28 37-31 23x34 41-37 36x27  
 37.37-32 28x37 42x02 18-22 02x08 03x12  
 40.48-43 09-13 43-38 13-18 38-33 18-23  
 43.47-42 12-18 42-38 14-19 38-32 19-24  
 46.33-28 23-29 28-23 29-34 23x12 34-40  
 49.12-07 40-45 07-02 24-29 02-07

1:51/1:10

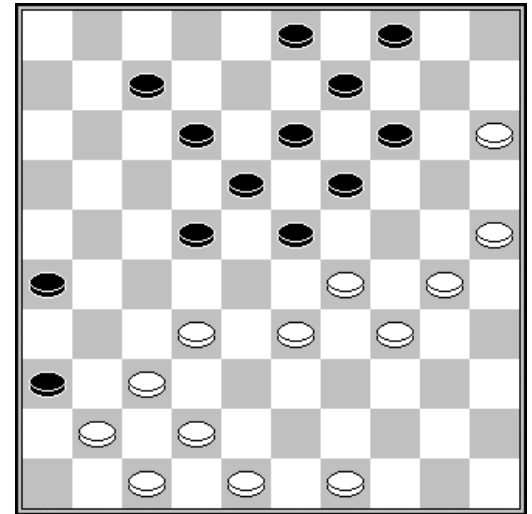

Stand na 32. 38-32

Daniel Domb - Rudi Claes 0-2 1:30/1:49  
 01.32-28 17-21 31-26 12-17 37-32 07-12 41-37 18-22 34-29 01-07 39-34 13-18  
 07.46-41 21-27 32x21 16x27 38-32 27x38 43x32 09-13 44-39 04-09 48-43 20-24  
 13.29x20 15x24 34-29 10-15 29x20 15x24 40-34 18-23 34-29 23x34 39x30 12-18  
 19.37-31 18-23 31-27 22x31 36x27 07-12 41-36 12-18 42-38 08-12 50-44 05-10  
 25.44-39 10-15 45-40 14-20 30-25 09-14 40-34 24-29 33x24 20x40 35x44 15-20  
 31.39-33 20-24 43-39 03-08 44-40 02-07 40-35 11-16 49-44 17-21 26x17 12x21  
 37.47-42 21-26 44-40 26-31 40-34 31x22 28x17 07-11 32-28 23x43 39x48 11x22  
 43.34-29 16-21 29x 9 13x 4 33-29 21-27 29-24 19x30 35x24 08-13 42-38 13-19  
 49.24x13 18x09 38-33 06-11 48-43 11-17 33-29 22-28

Patrick Casaril - Ronald Schalley 1-1 1:53/1:54  
 01.33-28 18-22 38-33 12-18 34-29 07-12 40-34 01-07 45-40 19-23 28x19 14x23  
 07.32-28 23x32 37x28 16-21 41-37 11-16 37-32 20-24 29x20 15x24 43-38 13-19  
 13.31-26 21-27 32x21 16x27 48-43 10-14 34-30 05-10 30-25 10-15 40-34 08-13  
 19.50-45 07-11 45-40 02-07 34-29 11-16 29x20 15x24 40-34 03-08 34-29 04-10  
 25.29x20 19-23 28x19 13x15 33-29 18-23 29x18 22x13 39-34 15-20 43-39 20-24  
 31.38-32 27x38 42x33 12-18 47-42 18-23 49-43 07-12 43-38 12-18 46-41 14-19  
 37.33-29 24x33 38x29 10-15 29-24 19x30 35x24 09-14 44-40 08-12 42-38 17-22  
 43.41-37 13-19 24x13 18x09 37-31 06-11 34-30 15-20 30-24 20x29 39-33 12-17  
 49.33x24 23-29 24x33 22-27 31x22 17x39

## Stand

Casaril P	14	Claes R.	10
Hubner G.	14	Kumbi J.	8
Michiels S.	14	Schalley R.	8
Verschueren D.	14	Verpoest O.	8
Lemmens B.	12	Domb D.	4
Vandeberg Y.	12	Werrebrouck M.	3

## Ronde 11 24/05/1995

Mark Werrebrouck - Patrick Casaril 0-2 2:05/2:02

01.32-28	18-23	33-29	23x32	37x28	20-25	41-37	17-21	37-32	21-26	39-33	26x37
07.42x31	12-18	46-41	07-12	41-37	01-07	47-42	16-21	44-39	21-26	50-44	11-16
13.29-24	19x30	35x24	18-22	28x17	12x21	34-29	14-20	33-28	09-14	38-33	04-09
19.42-38	07-12	48-42	14-19	40-35	19x30	35x24	09-14	44-40	14-19	40-35	19x30
25.35x24	03-09	49-44	09-14	45-40	14-19	40-35	19x30	35x24	10-14	44-40	05-10
31.31-27	14-19	40-35	19x30	35x24	10-14	28-23	13-19	24x13	8x28	33x22	25-30
37.29-23	02-08	38-33	20-25	22-17	30-35	39-34	25-30	34x25	35-40	43-39	40-45
43.33-28	45-50	39-33	50-44	17-11	16x07	27x16	08-13	32-27	44-35	42-38	35-24
49.27-22	13-18	22x13	24x02	37-32	12-17	23-18	26-31	36x27			

Yves Vandenberg - Georges Hubner 1-1 1:50/1:44

01.34-29	18-23	29x18	13x22	40-34	12-18	32-28	07-12	37-32	01-07	41-37	09-13
07.46-41	04-09	44-40	19-23	28x19	14x23	50-44	09-14	32-28	23x32	37x28	16-21
13.41-37	20-25	37-32	11-16	34-29	14-20	39-34	20-24	29x20	25x14	44-39	14-19
19.34-29	10-14	35-30	05-10	30-25	19-23	28x19	14x34	40x29	21-27	32x21	17x37
25.42x31	10-14	38-32	13-19	29-24	19x30	25x34	12-17	31-26	08-13	32-28	16-21
31.34-29	03-08	39-34	13-19	43-38	06-11	48-43	11-16	45-40	18-23	29x27	21x23
37.38-32	08-12	43-38	15-20	40-35	02-08	33-28	08-13	36-31	13-18	31-27	

Danny Verschueren - Stephan Michiels 1-1 2:59/2:30

01.33-29	16-21	31-26	11-16	37-31	07-11	31-27	20-25	36-31	14-20	41-36	10-14
07.42-37	19-23	39-33	23-28	33x22	17x28	26x17	12x21	32x12	21x41	46x37	8x17
13.44-39	05-10	50-44	14-19	29-24	19x30	35x24	20x29	34x23	10-14	31-27	15-20
19.48-42	20-24	37-32	01-07	32-28	07-12	38-32	13-19	42-37	17-21	43-38	03-08
25.40-35	08-13	45-40	25-30	36-31	02-08	40-34	13-18	34x25	18x29	49-43	08-13
31.47-41	21-26	27-22	13-18	22x13	19x08	31-27	08-13	27-22	12-17	41-36	17-21
37.37-31	26x37	32x41	11-17	22x11	16x07	44-40	07-12	41-37	06-11	36-31	11-16
43.37-32	04-10	31-27	21-26	39-33	14-19	43-39	10-14	40-34	29x40	35x44	12-18
49.44-40	18-23	40-35	13-18	28-22	09-13	22-17	23-29	39-34	29x40	35x44	19-23
55.44-40	23-29	33-28	14-19	38-33	29x38	32x43	18-23	28-22	13-18	22x13	19x 8
61.27-21	16x27	17-11	08-12	11-06	27-32	25-20	24x15	06-01	12-18	40-34	18-22
67.01x29	32-37	29-23	37-42	43-38	42x33						

Oscar Verpoest - Bernard Lemmens 0-2 1:59/1:59

01.32-28	19-23	28x19	14x23	37-32	10-14	41-37	14-19	46-41	05-10	34-29	23x34
07.39x30	17-22	44-39	11-17	40-34	06-11	30-25	10-14	50-44	22-28	33x22	17x28
13.32x23	18x40	45x34	12-18	39-33	07-12	34-30	01-06	44-39	18-23	37-32	13-18
19.42-37	08-13	47-42	12-17	39-34	20-24	34-29	23x34	30x39	19-23	32-28	23x32
25.37x28	02-08	41-37	14-20	25x14	9x20	49-44	20-25	28-22	18x27	31x22	17x28
31.33x22	04-09	38-33	11-17	22x11	16x 7	39-34	09-14	37-32	07-12	42-38	12-18
37.48-42	14-19	43-39	08-12	36-31	06-11	31-27	12-17	33-29	24x33	39x28	18-23
43.42-37	15-20	44-39	20-24	38-33	03-09	27-22	17-21	37-31	21-26	31-27	25-30
49.34x25	23-29	39-34	29x38	32x43	24-30	35x24	19x48				

Rudi Claes - Julien Kumbi 1-1 2:30/1:31

01.32-28	20-25	37-32	19-24	41-37	15-20	46-41	17-21	31-26	14-19	26x17	12x21
07.36-31	21-26	41-36	07-12	35-30	24x35	28-23	18x29	33x15	10-14	34-29	12-17
13.38-33	17-21	42-38	01-07	33-28	07-12	39-33	12-18	44-39	35x44	49x40	18-22
19.28x17	11x22	32-28	05-10	28x17	21x12	31-27	02-07	47-42	19-23	29x18	13x31
25.36x27	12-17	38-32	17-21	33-28	14-19	43-38	10-14	40-34	08-13	50-44	19-24
31.38-33	24-30	42-38	30-35	45-40	07-11	34-29	25-30	27-22	30-34	39x30	35x24

37.29x20 14x25 44-39 11-17 22x11 6x17 39-34 13-19 48-43 19-24 43-39 17-22  
 43.28x17 21x12 32-27 09-13 38-32 03-09 40-35 09-14 34-29 14-20 39-34 12-17  
 49.32-28 25-30 34x14 17-21 29x20 21x41 14-10 26-31 10-05 31-37 05-23 37-42  
 55.23-05

Ronald Schalley - Daniel Domb

2-0

1:32/1:30

01.32-28 19-23 28x19 14x23 37-32 10-14 41-37 05-10 46-41 13-19 35-30 20-25  
 07.33-29 08-13 40-35 14-20 30-24 19x30 35x24 03-08 45-40 17-22 31-27 22x31  
 13.36x27 11-17 38-33 06-11 43-38 17-21 48-43 11-17 50-45 01-06 33-28 21-26  
 19.28x19 17-21 40-35 06-11 38-33 11-17 45-40 17-22 43-38 22x31 41-36 07-11  
 25.36x27 02-07 35-30 18-22 27x18 12x14 33-28 08-12 28-23 21-27 32x21 16x27  
 31.39-33 13-18 44-39 09-13 33-28 11-17 39-33 27-31 37-32 07-11 40-35 11-16  
 37.49-43 16-21 42-37 31x42 32-27 21x32 28x48 17-21 33-28 21-27 43-39 04-09  
 43.39-33 27-31 38-32 12-17 23x21 26x17

	1	2	3	4	5	6	7	8	9	10	11	12	+	=	-	Pt
Casaril P.	X	1	1	1	1	2	1	1	2	2	2	2	5	6	0	16
Verschueren D.	1	X	1	0	2	1	2	2	2	1	1	2	5	5	1	15
Michiels S.	1	1	X	0	1	1	2	2	2	2	1	2	5	5	1	15
Hubner G.	1	2	2	X	1	1	1	1	1	1	2	2	4	7	0	15
Lemmens B.	1	0	1	1	X	1	1	0	2	2	2	2	4	5	2	13
Vandeberg Y.	0	1	1	1	1	X	1	1	2	1	2	2	3	7	1	13
Claes R.	1	0	0	1	1	1	X	1	1	2	2	1	2	7	2	11
Schalley R.	1	0	0	1	2	1	1	X	1	0	2	1	2	6	3	10
Kumbi J.	0	0	0	1	0	0	1	1	X	2	2	2	3	3	5	9
Verpoest O.	0	1	0	1	0	1	0	2	0	X	2	1	2	4	5	8
Domb D.	0	1	1	0	0	0	0	0	0	0	X	2	1	2	8	4
Werrebrouck M.	0	0	0	0	0	0	1	1	0	1	0	X	0	3	8	3