

BELGISCH KAMPIOENSCHAP 1992

In dezelfde reeks verschenen :

Belgisch Kampioenschap

*1969 / 1970 / 1971 / 1972 / 1973 / 1974 / 1975 / 1976 / 1977
1978 / 1980 / 1981 / 1983 / 1984 / 1985 / 1986 / 1987 / 1989
1990 / 1991 / 1992 / 1993 / 1994 / 1995 / 1996 / 1997 / 1998
1999 / 2000 / 2001 / 2002 / 2003 / 2004 / 2005 / 2006 / 2007
2008 / 2009 / 2010 / 2011 / 2012 / 2013 / 2014 / 2015 / 2016
2017 / 2018 / 2019*

Belgisch Kampioenschap ½ finale 1988

V.U.
Borghoms F.
Homebrew.ed@telenet.be

HOOFDKLASSE

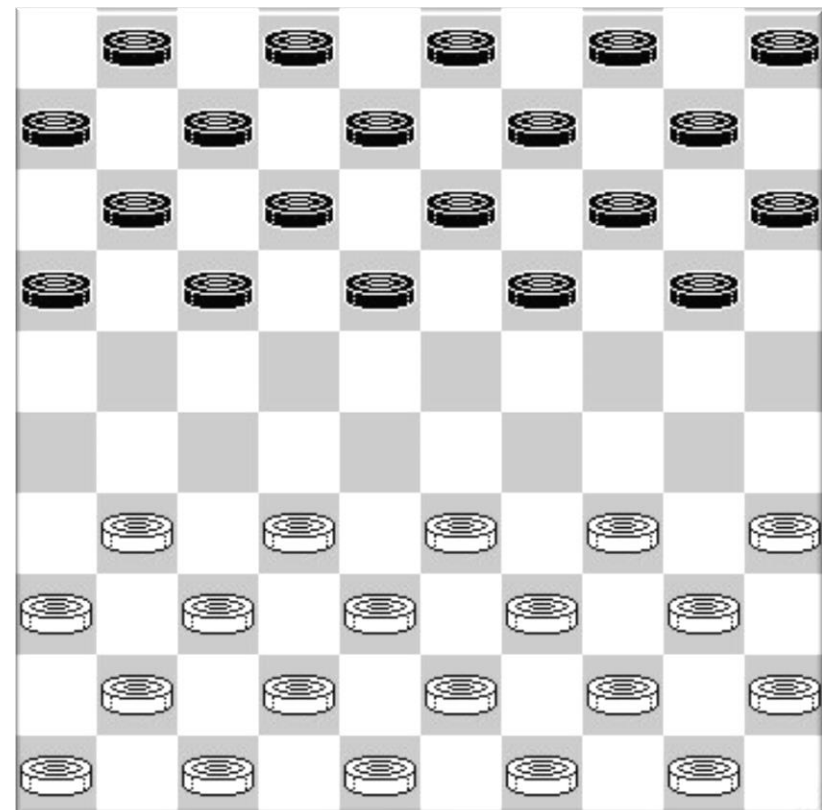

Ronde 1 29/03/1992

Maarten Copers - Fernand Marini 0-2

01.32-28 19-23 28x19 14x23 37-32 10-14
 04.41-37 05-10 34-30 14-19 30-25 10-14
 07.40-34 16-21 34-30 21-26 47-41 18-22
 10.30-24 20x29 33x24 19x30 25x34 13-19
 13.32-27 23-28 27x18 12x23 34-29 23x34
 16.39x30 17-21 38-32 08-13 32x23 19x28
 19.42-38 07-12 38-32 12-17 32x23 21-27
 22.31x22 17x19 37-32 01-07 41-37 07-12
 25.46-41 11-17 44-39 06-11 39-33 11-16
 28.43-38 12-18 48-42 16-21 36-31 17-22
 31.41-36 22-27 31x22 18x27 32-28 03-08
 34.37-32 04-10 50-44 19-23 28x19 14x23
 37.42-37 02-07 44-39 07-11 33-28 09-14
 40.28x19 14x23 39-33 11-16 30-25 13-18
 43.35-30 18-22 30-24 10-14 49-43 08-13
 46.24-20 15x24 33-29 24x31 43-39 27x38
 49.36x20 38-42 20-14 42-47 14-09 23-28
 52.39-34 28-32 09-04 47-36 04-15 32-37
 55.25-20 36-09 15-10 09x48 10x46 21-27
 61.28-05 48-43 05-10 16-21 10-14 21-27
 67.14-03 27-32 30-24 32-37 24-19 16-27

2:45/2:35

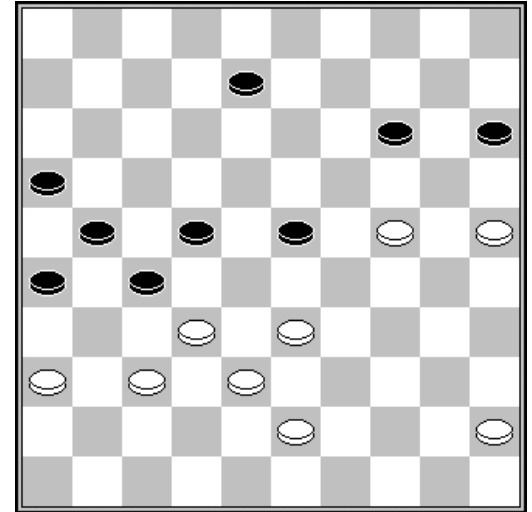

Stand na 45. 49-43

45-40 26-31 46-28 31-36 40-35 27-31
 14-10 43-39 10-14 39-11 35-30 11-16
 03-20 36-41 20-15 27-04 15-29 37-42

Daniel Marini - Stephan Michiels 0-2

01.32-28 18-23 33-29 23x32 37x28 17-22
 07.29x20 14x34 40x29 10-14 37-32 05-10
 13.42-38 07-12 29-23 19x28 31-26 22x31
 19.44-39 08-13 35-30 04-09 30-25 17-22
 25.44-39 21-26 45-40 13-19 37-32 20-24
 31.39-34 40x29 43-39 11-16 41-37 17-21

1:35/1:15

28x17 11x22 41-37 13-18 34-30 20-24
 32-27 14-20 46-41 10-14 38-33 12-17
 33x13 9x18 26x37 06-11 39-33 16-21
 50-44 01-07 33-29 11-17 39-33 07-11
 29x20 15x24 40-34 14-20 25x23 18x40
 49-44 12-18 47-42 21-27 32x21 16x27

Yves Vandenberg - Hugo Verpoest 1-1

01.34-29 19-23 40-34 14-19 45-40 20-25
 07.35-30 17-22 33-29 11-17 38-33 06-11
 13.48-42 22-27 32x21 16x27 37-31 17-22
 19.37-32 03-08 32x21 16x27 42-37 07-11
 25.49-44 11-16 30-24 19x30 35x24 13-19
 31.45-40 09-13 33-28 22x33 31x11 16x07
 37.34-30 20-25 44-39 25x34 39x30 24-29
 43.28x17 11x22 30-25 19-24 37-32 22-27
 49.38-33 19-23 42-38 09-14 38-32 24-30

1:46/2:35

50-45 15-20 31-26 20-24 29x20 25x14
 42-38 01-06 40-35 10-15 44-40 05-10
 41-37 12-17 46-41 08-12 30-25 11-16
 47-42 15-20 34-30 23x34 40x29 10-15
 24x13 8x19 29-24 19x30 25x34 14-19
 39x28 07-11 37-31 20-24 40-35 15-20
 31-27 04-09 41-37 12-17 27-21 17-22
 32-28 27x16 28-23 29-34 23x12 13-19
 35x24 34-40

Danny Verschueren - Marc De Meulenaere 2-0

01.32-28 16-21 33-29 19-23 28x19 13x33
 07.44-39 21-26 32-27 26x37 41x32 14-19
 13.30-25 08-13 44-39 12-17 47-42 07-12
 19.44-40 04-09 37-31 14-20 25x14 09x20
 25.34-30 05-10 30-25 10-14 36-31 12-18
 31.39-34 21-26 34-29 23x34 40x29 03-09
 37.28-22 24-30 35x24 19x30 25x34 14-19
 43.17x08 13x02 33-28 09-14 40-35 14-20
 49.28x37 02-08 33-28 23x32 37x28 16-21
 55.35x24 19x30 22-17 30-35 17-11 25-30

2:28/1:56

39x28 21-26 37-32 26x37 42x31 17-21
 50-44 10-14 39-33 20-24 34-30 18-23
 40-34 13-18 49-44 01-07 42-37 09-13
 27-22 18x27 31x22 11-16 22x11 06x17
 31-27 07-12 46-41 02-07 41-36 17-21
 43-39 07-11 48-42 11-17 42-37 17-21
 45-40 20-24 29x20 15x24 22-17 18-23
 38-33 20-25 37-31 26x37 32x41 21x32
 41-37 08-13 37-32 21-26 28-22 24-30
 34x25 35-40 39-34 40x29 11-07

| | | | | | | | | | | | | | | | | | | | | | | | |
|----------------------------------|-------|-------|-------|-------|-------|-------|-------|-------|-------|-------|-----------|----------|-------|-------|-------|-------|-------|-------|-------|-------|-------|-------|-------|
| Bernard Lemmens - Georges Hubner | | | | | | 0-2 | | | | | 2:04/1:33 | | | | | | | | | | | | |
| 01.33-29 | 20-25 | 32-28 | 17-21 | 39-33 | 21-26 | 44-39 | 16-21 | 38-32 | 11-16 | 42-38 | 06-11 | 07.50-44 | 12-17 | 28-23 | 19x28 | 32x12 | 7x18 | 31-27 | 21x32 | 37x28 | 17-21 | 41-37 | 11-17 |
| 13.37-32 | 08-12 | 46-41 | 03-08 | 41-37 | 18-22 | 35-30 | 14-20 | 40-35 | 13-18 | 44-40 | 09-13 | 19.47-42 | 20-24 | 30x19 | 13x24 | 29x20 | 25x14 | 34-29 | 01-07 | 40-34 | 14-19 | 29-24 | 19x30 |
| 25.35x24 | 10-14 | 45-40 | 05-10 | 40-35 | 21-27 | 32x21 | 16x27 | 37-32 | 14-20 | 32x21 | 20x40 | 31.35x44 | 26-31 | 36x27 | 22x31 | 21-16 | 31-36 | 28-23 | 18x29 | 33x24 | 10-14 | 42-37 | 12-18 |
| 37.38-32 | 07-11 | 16x07 | 02x11 | 43-38 | 17-21 | 39-33 | 08-13 | 44-40 | 14-19 | 40-35 | 19x30 | 43.35x24 | 21-26 | 33-29 | 04-09 | 49-44 | 11-16 | 44-40 | 18-23 | 29x18 | 13x22 | 40-34 | 22-27 |
| 49.32x21 | 16x27 | 34-29 | 26-31 | 37x26 | 36-41 | 29-23 | | | | | | | | | | | | | | | | | |

| | | | | | | | | | | | | | | | | | | | | | | | | |
|-------------------------------|-------|-------|-------|-------|-------|-------|-------|-------|-------|-------|-----------|----------|-------|-------|-------|-------|-------|-------|-------|-------|-------|-------|-------|--|
| Ronald Schalley - Paul Nitsch | | | | | | 1-1 | | | | | 1:59/1:57 | | | | | | | | | | | | | |
| 01.32-28 | 16-21 | 31-26 | 11-16 | 38-32 | 18-22 | 43-38 | 13-18 | 49-43 | 09-13 | 37-31 | 21-27 | 07.32x21 | 16x27 | 41-37 | 19-23 | 28x19 | 14x23 | 33-29 | 07-11 | 37-32 | 11-16 | 32x21 | 16x27 | |
| 13.35-30 | 06-11 | 46-41 | 20-25 | 30-24 | 23-28 | 38-33 | 01-07 | 42-37 | 11-16 | 43-38 | 27-32 | 19.38x27 | 17-21 | 26x17 | 12x32 | 24-19 | 13x24 | 29x20 | 15x24 | 31-27 | 22x42 | 33x13 | 08x19 | |
| 25.48x28 | 04-09 | 39-33 | 09-13 | 34-29 | 10-15 | 29x20 | 15x24 | 40-34 | 13-18 | 41-37 | 07-12 | 31.37-32 | 05-10 | 36-31 | 12-17 | 31-27 | 10-15 | 45-40 | 17-21 | 50-45 | 02-08 | 40-35 | 08-13 | |
| 37.44-40 | 03-08 | 47-41 | 24-30 | 35x24 | 19x39 | 33x44 | 15-20 | 40-34 | 20-24 | 44-39 | 13-19 | 43.45-40 | 18-23 | 27-22 | 21-26 | 41-37 | 16-21 | 39-33 | 25-30 | 34x25 | 23-29 | 22-18 | 29x27 | |
| 49.28-22 | 24-29 | 22x31 | 19-24 | 40-35 | 29-33 | 35-30 | 24x35 | 25-20 | 35-40 | 20-15 | 40-44 | 55.15-10 | 44-49 | 10-05 | 33-38 | | | | | | | | | |

Ronde 2 04/04/1992

| | | | | | | | | | | | | | | | | | | | | | | | |
|--------------------------------|-------|-------|-------|-------|-------|----------|-------|-------|-------|-------|-------|----------|-------|-------|-------|-------|-------|----------|-------|-------|-------|-------|-------|
| Maarten Copers - Daniel Marini | | | | | | 1-1 | | | | | | | | | | | | | | | | | |
| 01.32-28 | 18-23 | 34-29 | 23x32 | 37x28 | 12-18 | 04.40-34 | 07-12 | 44-40 | 01-07 | 28-23 | 19x28 | 07.33x22 | 17x28 | 29-24 | 20x29 | 34x32 | 18-23 | 10.39-33 | 12-18 | 41-37 | 07-12 | 46-41 | 14-19 |
| 13.32-28 | 23x32 | 37x28 | 10-14 | 41-37 | 16-21 | 16.38-32 | 21-26 | 43-38 | 05-10 | 50-44 | 15-20 | 19.44-39 | 10-15 | 35-30 | 20-24 | 40-35 | 18-23 | 22.31-27 | 12-17 | 37-31 | 26x37 | 42x31 | 08-12 |
| 25.47-42 | 02-07 | 42-37 | 11-16 | 27-22 | 07-11 | 28.31-27 | 14-20 | 37-31 | 12-18 | 30-25 | 09-14 | 31.39-34 | 03-08 | 34-30 | 24-29 | 33x24 | 20x29 | 34.31-26 | 14-20 | 25x14 | 19x10 | 28x19 | 17x37 |
| 37.36-31 | 13x24 | 31x42 | 04-09 | 30x19 | 09-14 | 40.42-37 | 14x23 | 49-44 | 29-33 | 38x29 | 23x34 | 43.44-39 | 34x43 | 48x39 | 18-22 | 27x18 | 16-21 | 46.26x17 | 11x13 | 35-30 | 10-14 | 45-40 | 06-11 |
| 49.40-34 | 08-12 | 30-24 | 11-17 | 37-32 | 17-22 | 52.39-33 | 12-17 | 32-28 | 13-18 | 34-29 | 14-19 | 58.33-29 | 31-37 | 28-23 | 09-14 | 19x10 | 15x04 | 64.20-14 | 09x20 | 19-13 | | | |
| | | | | | | | | | | | | | | | | | | | | | | | |

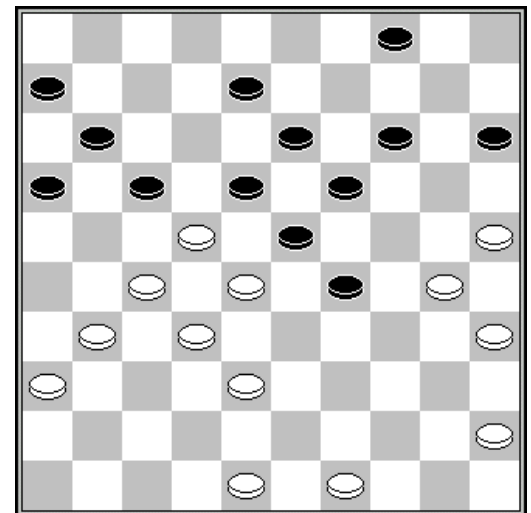

Stand na 33. 20x29

| | | | | | |
|-------|-------|-------|-------|-------|-------|
| 24x13 | 18x09 | 29-24 | 22-27 | 24-19 | 27-31 |
| 23-19 | 04-09 | 29-24 | 37-42 | 24-20 | 42-48 |

| | | | | | | | | | | | | | | | | | | | | | | | |
|---------------------------------|-------|-------|-------|-------|-------|----------|-------|-------|-------|-------|-----------|----------|-------|-------|-------|-------|-------|----------|-------|-------|-------|-------|-------|
| Hugo Verpoest - Ronald Schalley | | | | | | 1-1 | | | | | 1:50/1:45 | | | | | | | | | | | | |
| 01.32-28 | 20-25 | 37-32 | 15-20 | 41-37 | 10-15 | 07.39x30 | 17-21 | 50-44 | 21-26 | 44-39 | 11-17 | 13.29-23 | 18x29 | 33x24 | 20x29 | 28-22 | 17x28 | 19.31-27 | 19-23 | 45-40 | 13-19 | 30-24 | 19x30 |
| 25.27-22 | 18x27 | 33-29 | 03-09 | 29x07 | 01x12 | 34-30 | 25x34 | 39x30 | 20-25 | 44-39 | 25x34 | 30-25 | 05-10 | 40-34 | 15-20 | 34-29 | 10-15 | 32x34 | 12-18 | 39-33 | 07-12 | 34-30 | 06-11 |
| | | | | | | 25x34 | 15-20 | 35-30 | 20-25 | 40-35 | 09-13 | 38-33 | 16-21 | 43-38 | 11-16 | 37-31 | 26x37 | | | | | | |

| | | | | | | | | | | | |
|----------|-------|-------|-------|-------|-------|-------|-------|-------|-------|-------|-------|
| 31.42x22 | 12-18 | 22-17 | 21x12 | 46-41 | 14-19 | 41-37 | 19-23 | 49-43 | 12-17 | 37-32 | 18-22 |
| 37.34-29 | 23x34 | 30x39 | 16-21 | 35-30 | 25x34 | 39x30 | 21-26 | 48-42 | 13-19 | 33-28 | 22x33 |
| 43.38x29 | 08-13 | 32-28 | 13-18 | 30-25 | 02-08 | 43-39 | 08-13 | 39-33 | 18-23 | 29x18 | 13x22 |
| 49.42-38 | 09-13 | 38-32 | 13-18 | 32-27 | 22x31 | 36x27 | 26-31 | 27x36 | 18-23 | | |

Paul Nitsch - Danny Verschueren 2-0

| | | | | | |
|----------|-------|-------|-------|-------|-------|
| 01.33-28 | 18-22 | 38-33 | 12-18 | 34-29 | 07-12 |
| 04.40-34 | 22-27 | 31x22 | 18x38 | 43x32 | 01-07 |
| 07.42-38 | 19-23 | 28x19 | 14x23 | 29x18 | 12x23 |
| 10.49-43 | 10-14 | 44-40 | 14-19 | 50-44 | 05-10 |
| 13.34-30 | 10-14 | 47-42 | 07-12 | 40-34 | 12-18 |
| 16.30-25 | 08-12 | 32-28 | 23x32 | 37x28 | 02-08 |
| 19.41-37 | 16-21 | 36-31 | 18-22 | 37-32 | 13-18 |
| 22.31-26 | 11-16 | 44-40 | 21-27 | 32x21 | 16x27 |
| 25.46-41 | 20-24 | 34-30 | 04-10 | 39-34 | 06-11 |
| 28.34-29 | 11-16 | 29x20 | 15x24 | 40-34 | 09-13 |
| 31.45-40 | 16-21 | 34-29 | 03-09 | 29x20 | 19-23 |
| 34.28x19 | 13x15 | 41-36 | 08-13 | 30-24 | 18-23 |
| 37.36-31 | 27x36 | 33-28 | 23x32 | 38x07 | 36-41 |
| 40.42-37 | 41x32 | 07-02 | 13-18 | 02-16 | |

1:28/1:59

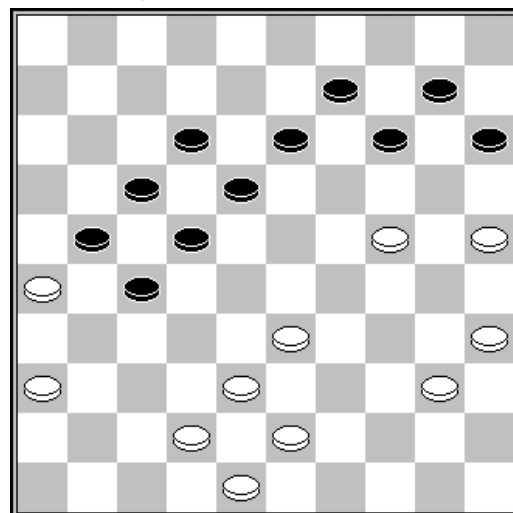

Stand na 36. 18-23

Bernard Lemmens - Stephan Michiels 1-1

| | | | | | | | | | | | |
|----------|-------|-------|-------|-------|-------|-------|-------|-------|-------|-------|-------|
| 01.33-29 | 17-22 | 39-33 | 11-17 | 44-39 | 06-11 | 50-44 | 20-24 | 29x20 | 14x25 | 32-28 | 16-21 |
| 07.34-29 | 21-27 | 37-32 | 01-06 | 32x21 | 17x37 | 28x17 | 11x22 | 41x32 | 15-20 | 46-41 | 10-15 |
| 13.41-37 | 05-10 | 37-31 | 19-24 | 32-27 | 13-19 | 27-21 | 09-13 | 21-16 | 07-11 | 16x07 | 12x01 |
| 19.38-32 | 01-07 | 43-38 | 04-09 | 48-43 | 07-11 | 31-26 | 11-17 | 36-31 | 09-14 | 32-27 | 08-12 |
| 25.40-34 | 03-08 | 29-23 | 18x40 | 27x 9 | 14x 3 | 45x34 | 08-13 | 31-27 | 24-30 | 35x24 | 20x40 |
| 31.44x35 | 19-23 | 38-32 | 06-11 | 42-38 | 10-14 | 39-34 | 13-19 | 43-39 | 03-08 | 33-28 | 15-20 |
| 37.38-33 | 11-16 | 33-29 | 02-07 | 29x18 | 12x23 | 27-22 | 07-12 | 22x11 | 16x07 | 26-21 | 08-13 |
| 43.47-41 | 07-11 | 21-16 | 13-18 | 16x07 | 12x01 | 41-37 | 01-07 | 49-43 | 20-24 | 34-30 | 25x34 |
| 49.39x30 | 07-12 | 37-31 | 12-17 | 31-27 | 24-29 | 43-38 | 18-22 | 27x18 | 23x12 | 32-27 | 12-18 |
| 55.38-32 | 29-33 | 28x39 | | | | | | | | | |

2:05/1:59

Fernand Marini - Georges Hubner 0-2

| | | | | | |
|----------|-------|-------|-------|-------|-------|
| 01.32-28 | 19-23 | 28x19 | 14x23 | 37-32 | 10-14 |
| 04.34-30 | 13-19 | 30-25 | 08-13 | 41-37 | 16-21 |
| 07.35-30 | 11-16 | 30-24 | 20x29 | 33x24 | 19x30 |
| 10.25x34 | 06-11 | 47-41 | 14-19 | 31-27 | 05-10 |
| 13.34-30 | 10-14 | 30-25 | 02-08 | 40-35 | 01-06 |
| 16.45-40 | 21-26 | 35-30 | 15-20 | 40-35 | 20-24 |
| 19.39-33 | 17-21 | 44-39 | 23-29 | 50-45 | 18-23 |
| 22.39-34 | 29x40 | 45x34 | 12-18 | 34-29 | 23x34 |
| 25.30x39 | 07-12 | 49-44 | 18-23 | 33-29 | 23x34 |
| 28.39x30 | 13-18 | 44-39 | 09-13 | 39-33 | 18-23 |
| 31.33-29 | 23x34 | 30x39 | 12-18 | 39-34 | 18-23 |
| 34.34-30 | 13-18 | 38-33 | 04-09 | 43-38 | 09-13 |
| 37.33-29 | 24x33 | 38x29 | 23x34 | 30x39 | 19-24 |
| 40.42-38 | 14-19 | 38-33 | 03-09 | 48-43 | 09-14 |
| 43.36-31 | 08-12 | 33-28 | 18-23 | 43-38 | 12-18 |
| 46.41-36 | 23-29 | 27-22 | 18x27 | 31x22 | 26-31 |
| 49.37x17 | 13-18 | 22x13 | 11x44 | 13-08 | 44-49 |
| 52.08-02 | 19-23 | 02x30 | 14-20 | 25x14 | 29-33 |

1:53/2:01

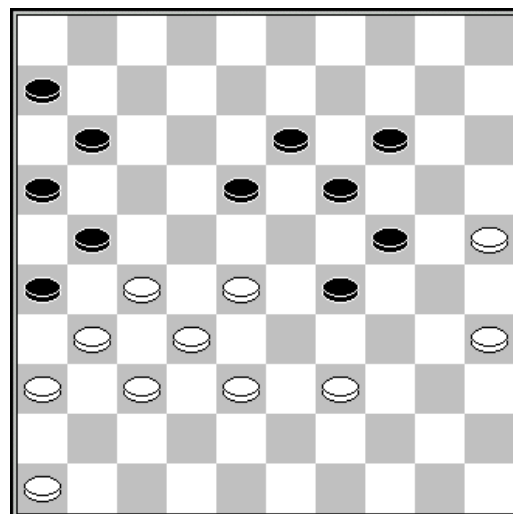

Stand na 46. 23-29

38x18

| | | | | | | | | | | | | | |
|--------------------------------------|-------|-------|-------|-------|-------|-------|-------|-------|-------|-------|-------|-----------|--|
| Marc De Meulenaere - Yves Vandenberg | | | | | | | | | | | 1-1 | 2:05/2:10 | |
| 01.35-30 | 20-25 | 40-35 | 15-20 | 45-40 | 20-24 | 33-29 | 24x33 | 38x29 | 17-22 | 32-27 | 11-17 | | |
| 07.37-32 | 06-11 | 31-26 | 22x31 | 26x37 | 16-21 | 39-33 | 21-26 | 44-39 | 19-23 | 42-38 | 01-06 | | |
| 13.47-42 | 17-22 | 49-44 | 22-27 | 32x21 | 26x17 | 33-28 | 23x32 | 37x28 | 17-21 | 39-33 | 21-26 | | |
| 19.44-39 | 11-17 | 36-31 | 26x37 | 41x32 | 17-21 | 46-41 | 21-26 | 42-37 | 06-11 | 41-36 | 11-16 | | |
| 25.37-31 | 26x37 | 32x41 | 07-11 | 38-32 | 11-17 | 41-37 | 17-21 | 43-38 | 21-26 | 37-31 | 26x37 | | |
| 31.32x41 | 12-17 | 41-37 | 17-21 | 36-31 | 08-12 | 28-23 | 21-26 | 31-27 | 14-19 | 23x14 | 10x19 | | |
| 37.27-22 | 18x27 | 29-23 | 19x28 | 33x31 | 12-17 | 39-33 | 13-18 | 38-32 | 09-13 | 30-24 | 18-22 | | |
| 43.34-29 | 25-30 | 32-27 | 30x19 | 27x09 | 04x13 | 33-28 | 16-21 | 37-32 | 26x37 | 32x41 | 21-27 | | |
| 49.29-24 | 19x30 | 35x24 | 27-31 | 41-37 | 31x42 | 48x37 | 13-18 | 40-34 | 18-22 | 34-29 | 22x33 | | |
| 55.29x38 | 05-10 | 50-44 | 10-14 | 38-33 | 17-22 | 37-32 | 03-08 | 33-29 | 14-19 | 24x13 | 08x19 | | |
| 61.44-40 | 02-07 | 40-35 | 07-11 | 29-24 | 19x30 | 35x24 | 11-16 | 24-19 | 22-27 | 32x21 | 16x27 | | |
| 67.19-14 | 27-31 | 14-10 | 31-37 | | | | | | | | | | |

Stand

| | |
|------------------|---|
| Hubner G. | 4 |
| Michiels S. | 3 |
| Nitsch P. | 3 |
| Marini F. | 2 |
| Schalley R. | 2 |
| Vandenberg Y. | 2 |
| Verpoest H. | 2 |
| Verschueren D. | 2 |
| Copers M. | 1 |
| De Meulenaere M. | 1 |
| Lemmens B. | 1 |
| Marini D. | 1 |

Ronde 3 05/04/1992

| | | | | | | | | | | | | | |
|------------------------------------|-------|-------|-------|-------|-------|-------|-------|-------|-------|-------|-------|-----------|--|
| Hugo Verpoest - Marc De Meulenaere | | | | | | | | | | | 1-1 | 1:35/1:50 | |
| 01.33-28 | 16-21 | 31-26 | 11-16 | 36-31 | 06-11 | 41-36 | 21-27 | 31x22 | 18x27 | 32x21 | 16x27 | | |
| 07.46-41 | 19-23 | 28x19 | 14x23 | 37-32 | 11-16 | 32x21 | 16x27 | 41-37 | 10-14 | 39-33 | 13-18 | | |
| 13.44-39 | 08-13 | 34-29 | 23x34 | 39x30 | 04-10 | 50-44 | 14-19 | 44-39 | 17-22 | 30-25 | 19-24 | | |
| 19.25x14 | 10x19 | 40-34 | 27-31 | 36x27 | 22x31 | 34-29 | 31-36 | 29x20 | 15x24 | 39-34 | 05-10 | | |
| 25.34-29 | 18-23 | 29x20 | 10-15 | 45-40 | 15x24 | 40-34 | 24-29 | 33x24 | 19x39 | 43x34 | 09-14 | | |
| 31.38-33 | 14-20 | 48-43 | 13-18 | 37-32 | 03-09 | 42-38 | 20-24 | 32-28 | 23x32 | 38x27 | 18-23 | | |
| 37.43-39 | 09-14 | 49-43 | 14-19 | 27-22 | 02-08 | 34-29 | 23x34 | 39x30 | 07-11 | 33-29 | 24x33 | | |
| 43.30-24 | 19x30 | 35x24 | 01-06 | 24-20 | 12-17 | 22-18 | 17-21 | 26x17 | 11x13 | 20-15 | 08-12 | | |
| 49.15-10 | 12-17 | 10-05 | 33-39 | | | | | | | | | | |

| | | | | | | | | | | | | | |
|-----------------------------------|-------|-------|-------|-------|-------|-------|-------|-------|-------|-------|-------|-----------|--|
| Stephan Michiels - Maarten Copers | | | | | | | | | | | 2-0 | 1:12/2:21 | |
| 01.32-28 | 19-23 | 28x19 | 14x23 | 35-30 | 10-14 | 40-35 | 14-19 | 30-25 | 17-22 | 25x14 | 19x10 | | |
| 07.45-40 | 10-14 | 35-30 | 05-10 | 31-26 | 11-17 | 37-31 | 07-11 | 33-29 | 14-19 | 38-33 | 10-14 | | |
| 13.40-35 | 16-21 | 42-37 | 21-27 | 30-24 | 19x30 | 34x25 | 23x34 | 39x30 | 18-23 | 33-29 | 23x34 | | |
| 19.30x39 | 13-19 | 43-38 | 19-23 | 37-32 | 11-16 | 32x21 | 16x27 | 41-37 | 06-11 | 37-32 | 11-16 | | |
| 25.32x21 | 16x27 | 47-42 | 01-06 | 42-37 | 06-11 | 37-32 | 11-16 | 32x21 | 16x27 | 46-41 | 14-19 | | |
| 31.49-43 | 09-14 | 39-33 | 04-09 | 35-30 | 09-13 | 33-29 | 23x34 | 30x39 | 02-07 | 41-37 | 07-11 | | |
| 37.37-32 | 11-16 | 32x21 | 16x27 | 39-33 | 19-23 | 33-29 | 23x34 | 44-39 | 13-19 | 39x30 | 19-23 | | |
| 43.38-33 | 23-28 | 43-39 | 27-32 | 50-44 | 12-18 | 44-40 | 18-23 | 40-34 | 08-12 | 33-29 | 12-18 | | |
| 49.39-33 | 28x39 | 34x43 | 23x34 | 30x39 | 18-23 | 48-42 | 23-28 | 42-38 | 15-20 | 38x18 | 28-32 | | |
| 55.18-13 | 20-24 | 39-33 | 14-19 | 25-20 | 19x08 | 20x29 | | | | | | | |

Fernand Marini - Bernard Lemmens 0-2

1:27/1:55

01.34-30 20-25 30-24 19x30 35x24 18-22
 04.33-29 14-20 38-33 10-14 32-28 16-21
 07.37-32 11-16 43-38 06-11 31-27 22x31
 10.36x27 21-26 41-36 04-10 46-41 14-19
 13.40-35 19x30 35x24 09-14 44-40 14-19
 16.40-35 19x30 35x24 10-14 45-40 26-31
 19.27-22 01-06 36x27 25-30 24x35 20-24
 22.29x18 12x23 28x19 17x46 19-13 08x19
 25.40-34 19-24 27-22 03-09 50-45 24-29
 28.33x24 46-10 42-37 10x46 38-33 46-10
 31.22-17 11x22 24-19 10x40 45x34 07-12
 34.34-29 12-18 35-30 02-08 30-24 08-13
 37.49-44 09-14 33-28 22x33 39x28 14-19
 40.44-40 19x30 40-35 30-34 29x40 15-20
 43.35-30 13-19 48-43 06-11 43-39 11-17
 46.39-33 20-25 40-34 18-22

Stand na 18.26-31

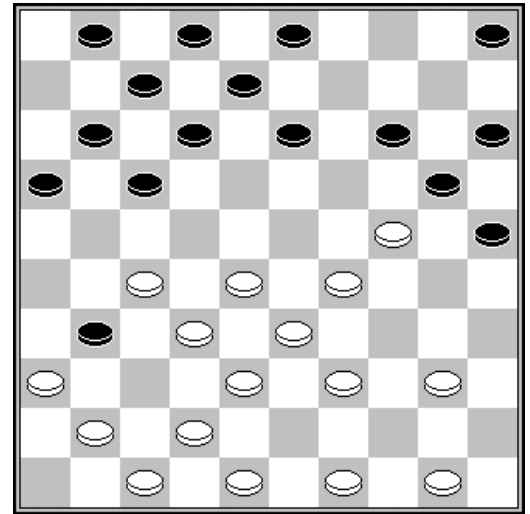

Ronald Schalley - Danny Verschueren 0-2

1:59/2:11

01.32-28 17-22 28x17 12x21 33-28 21-26 39-33 16-21 44-39 07-12 50-44 01-07
 07.37-32 26x37 42x31 11-16 41-37 21-26 34-29 07-11 40-34 11-17 44-40 17-21
 13.31-27 19-23 28x19 13x24 34-30 09-13 30x19 14x34 40x29 04-09 47-42 02-07
 19.49-44 10-14 33-28 14-19 38-33 05-10 44-40 07-11 42-38 19-24 46-41 20-25
 25.29x20 25x14 39-34 18-23 28x19 14x23 48-42 10-14 33-28 14-19 38-33 12-18
 31.43-38 11-17 34-30 17-22 28x17 21x12 30-25 09-14 33-29 23x34 40x29 19-23
 37.35-30 23x34 30x39 18-23 38-33 13-19 39-34 08-13 33-29 23-28 32x23 19x28
 43.45-40 06-11 40-35 12-18 34-30 03-09 29-24 14-19 42-38 18-23 27-22 28x17
 49.38-33 23-28 33x22 17x28 36-31 16-21

Georges Hubner - Daniel Marini 2-0

1:22/0:47

01.32-28 16-21 31-26 18-22 37-32 11-16 41-37 07-11 34-29 01-07 46-41 20-24
 07.29x20 15x24 40-34 13-18 37-31 21-27 32x21 16x27 41-37 10-15 37-32 11-16
 13.32x21 16x27 35-30 24x35 26-21 17x37 28x17 12x21 42x24 14-20 45-40 20x29
 19.33x24 07-12 39-33 12-18 38-32 06-11 43-38 11-17 44-39 35x44 49x40 08-12
 25.36-31 05-10 31-26 10-14 32-28 09-13 50-44 04-10 47-42 18-22 28-23 13-18
 31.34-29 03-09 40-34 21-27 42-37 27-31 38-32 31x42 48x37 02-07 34-30 09-13
 37.39-34 07-11 32-28 11-16 30-25 16-21 37-32 22-27 44-39 27x38 33x42 21-27
 43.39-33

Yves Vandenberg - Paul Nitsch 1-1

2:42/2:08

01.34-29 19-23 40-34 14-19 45-40 10-14 50-45 05-10 31-26 20-25 37-31 15-20
 07.41-37 19-24 46-41 13-19 32-28 23x32 37x28 09-13 38-32 17-22 28x17 11x22
 13.31-27 22x31 26x37 19-23 42-38 04-09 48-42 14-19 32-28 23x32 37x28 18-23
 19.29x18 12x32 38x27 10-15 34-29 07-12 27-21 16x27 29-23 19x28 33x31 12-18
 25.42-38 13-19 41-37 09-13 31-26 08-12 37-31 06-11 47-42 11-17 42-37 01-07
 31.37-32 03-09 32-27 19-23 38-32 13-19 27-21 09-13 21-16 07-11 16x07 02x11
 37.43-38 24-30 35x24 19x30 39-33 20-24 44-39 30-35 49-43 35x44 39x50 25-30
 43.43-39 15-20 45-40 23-28 32x23 18x29 50-45 20-25 31-27 13-19 40-34 29x40
 49.45x34 30-35 36-31 11-16 27-22 17x28 33x22 12-18 22x13 19x08 31-27 25-30
 55.34x25 35-40 39-34 40x29 27-22 29-34 22-17 34-40 26-21 16x27 17-11 40-45
 61.11-07 08-12 07x18 45-50

| | | | | | | | | | | | |
|----------|-------|-------|-------|-------|-------|-------|-------|-------|-------|-------|-------|
| 13.42-37 | 17-22 | 28x17 | 12x21 | 47-42 | 07-11 | 44-39 | 10-15 | 46-41 | 21-27 | 32x21 | 16x27 |
| 19.39-33 | 13-18 | 37-31 | 08-13 | 31x22 | 18x27 | 34-29 | 23x34 | 40x20 | 15x24 | 33-28 | 04-10 |
| 25.38-33 | 11-17 | 43-39 | 17-22 | 28x17 | 01-07 | 39-34 | 07-11 | 34-29 | 11x22 | 29x20 | 10-15 |
| 31.42-38 | 15x24 | 48-42 | 13-18 | 33-28 | 22x33 | 38x20 | 09-13 | 20x09 | 13x04 | 30-24 | 19x30 |
| 37.35x24 | 18-23 | 41-37 | 06-11 | 42-38 | 11-17 | 45-40 | 02-07 | 25-20 | 03-09 | 20-15 | 23-28 |
| 43.37-31 | 17-22 | 24-19 | 07-12 | 40-34 | 12-18 | 19-13 | 18-23 | 15-10 | 09x18 | 10-05 | 04-09 |
| 49.38-33 | 28x30 | 05x11 | 27-32 | 49-43 | | | | | | | |

Danny Verschueren - Yves Vandenberg 1-1

| | | | | | |
|----------|-------|-------|-------|-------|-------|
| 01.32-28 | 20-25 | 33-29 | 17-22 | 28x17 | 11x22 |
| 04.37-32 | 14-20 | 41-37 | 10-14 | 46-41 | 05-10 |
| 07.39-33 | 07-11 | 44-39 | 11-17 | 31-26 | 06-11 |
| 10.37-31 | 02-07 | 32-27 | 19-23 | 50-44 | 14-19 |
| 13.29-24 | 20x29 | 33x24 | 19x30 | 35x24 | 23-28 |
| 16.38-33 | 10-14 | 34-29 | 01-06 | 24-20 | 15x24 |
| 19.29x20 | 17-21 | 26x17 | 12x32 | 20-15 | 07-12 |
| 22.42-38 | 11-17 | 38x27 | 17-21 | 47-42 | 21x32 |
| 25.42-38 | 12-17 | 38x27 | 17-21 | 48-42 | 21x32 |
| 28.42-38 | 25-30 | 38x27 | 30-35 | 40-34 | 14-19 |
| 31.34-29 | 09-14 | 45-40 | 08-12 | 40-34 | 06-11 |
| 34.34-30 | 35x24 | 29x09 | 03x14 | 31-26 | 22x31 |
| 37.36x27 | 12-17 | 33x22 | 17x28 | 43-38 | 04-09 |
| 40.38-33 | 18-22 | 27x18 | 13x22 | 33-29 | 28-32 |
| 43.39-33 | 11-17 | 44-40 | 16-21 | 40-35 | 09-13 |
| 46.35-30 | 21-27 | 30-25 | 13-18 | 29-24 | 19x30 |
| 49.25x34 | 18-23 | 49-43 | 23-28 | 33-29 | 17-21 |
| 52.26x17 | 22x11 | 29-24 | 27-31 | 41-36 | 31-37 |
| 55.24-20 | 14x25 | 15-10 | 37-42 | 10-05 | 42-48 |

2:15/2:26

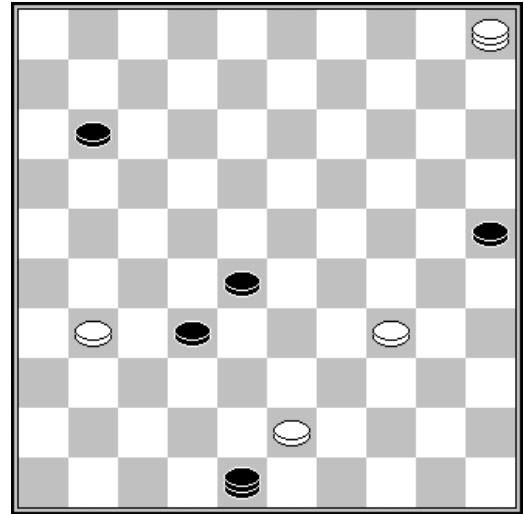

1-1??

57. 48x30 58. 31-27 32x21 59. 05x35

36-31

Georges Hubner - Stephan Michiels 1-1

| | | | | | |
|----------|-------|-------|-------|-------|-------|
| 01.32-28 | 17-22 | 28x17 | 11x22 | 37-32 | 18-23 |
| 07.30-25 | 07-11 | 40-34 | 08-12 | 45-40 | 16-21 |
| 13.32x23 | 19x28 | 38-33 | 21-27 | 37-31 | 01-07 |
| 19.31x42 | 23-28 | 42-37 | 11-16 | 38-32 | 27x29 |
| 25.43-38 | 09-14 | 48-43 | 04-09 | 38-32 | 13-19 |
| 31.39-33 | 28x39 | 44x33 | 08-13 | 40-34 | 13-18 |
| 37.42-38 | 10-14 | 44-39 | 09-13 | 49-43 | 07-12 |
| 43.37-32 | 14-20 | 43-38 | | | |

1:38/1:53

| | | | | | |
|-------|-------|-------|-------|-------|-------|
| 34-30 | 06-11 | 41-37 | 11-17 | 31-26 | 12-18 |
| 33-29 | 20-24 | 29x20 | 15x24 | 46-41 | 23-28 |
| 41-37 | 02-08 | 42-38 | 18-23 | 37-32 | 28x37 |
| 34x32 | 22-28 | 32x23 | 14-20 | 25x14 | 10x28 |
| 32x23 | 19x28 | 43-38 | 14-19 | 47-42 | 05-10 |
| 50-44 | 18-23 | 33-29 | 24x33 | 38x18 | 12x23 |
| 38-33 | 12-18 | 34-29 | 23x34 | 39x30 | 18-23 |

Paul Nitsch - Hugo Verpoest 2-0

| | | | | | |
|----------|-------|-------|-------|-------|-------|
| 01.33-29 | 19-24 | 39-33 | 14-19 | 44-39 | 19-23 |
| 07.28x17 | 12x21 | 38-32 | 14-19 | 34-30 | 07-12 |
| 13.37-32 | 19-23 | 28x19 | 14x23 | 43-38 | 01-07 |
| 19.32x23 | 18x40 | 45x34 | 21-26 | 38-32 | 12-18 |
| 25.47-42 | 26x37 | 42x31 | 17-21 | 31-26 | 11-17 |
| 31.44-40 | 10-14 | 48-42 | 06-11 | 42-37 | 11-16 |
| 37.34-29 | 13-18 | 40-34 | 09-13 | 30-24 | 13-19 |
| 43.28x17 | 21x12 | 31-27 | 09-13 | 27-22 | 14-19 |
| 49.38-32 | 04-10 | 39-34 | 10-15 | 33-28 | 24x33 |
| 55.33-28 | 24x33 | 28x39 | 20-24 | 32-28 | 08-12 |
| 61.35-30 | 18-23 | 30-24 | 13-18 | 22x13 | 23-28 |

2:57/2:59

| | | | | | |
|-------|-------|-------|-------|-------|-------|
| 50-44 | 10-14 | 32-28 | 23x32 | 37x28 | 17-22 |
| 32-28 | 20-25 | 29x20 | 25x14 | 41-37 | 05-10 |
| 46-41 | 11-17 | 41-37 | 07-11 | 40-34 | 23-28 |
| 32-28 | 16-21 | 37-32 | 26x37 | 42x31 | 21-26 |
| 49-43 | 17-22 | 26x17 | 22x11 | 43-38 | 11-17 |
| 36-31 | 18-22 | 31-26 | 16-21 | 37-31 | 08-12 |
| 24x13 | 18x09 | 29-23 | 12-18 | 23x12 | 17x08 |
| 32-27 | 02-07 | 26-21 | 15-20 | 34-29 | 19-24 |
| 28x39 | 20-24 | 39-33 | 15-20 | 34-29 | 12-18 |
| 39-33 | 07-11 | 33-29 | 24x33 | 28x39 | 11-16 |

Stand

| | | | |
|------------------|---|--------------|---|
| Hubner G. | 7 | Vandeberg Y. | 4 |
| Michiels S. | 6 | Marini F. | 3 |
| Nitsch P. | 6 | Verpoest H. | 3 |
| Lemmens B. | 5 | Schalley R. | 2 |
| Verschuieren D. | 5 | Marini D. | 2 |
| De Meulenaere M. | 4 | Copers M. | 1 |

Ronde 5 13/04/1992

| | | | | | | | | | | | | |
|-----------------------------------|-------|-------|-------|-------|-----------|-------|-------|-------|-------|-------|-------|--|
| Stephan Michiels - Fernand Marini | | | | 1-1 | 1:37/2:10 | | | | | | | |
| 01.32-28 | 19-23 | 28x19 | 14x23 | 35-30 | 18-22 | 40-35 | 12-18 | 45-40 | 07-12 | 30-25 | 10-14 | |
| 07.34-30 | 14-19 | 25x14 | 19x10 | 40-34 | 01-07 | 33-28 | 23x32 | 37x28 | 22x33 | 39x28 | 10-14 | |
| 13.41-37 | 05-10 | 44-39 | 16-21 | 37-32 | 21-26 | 39-33 | 26x37 | 42x31 | 18-23 | 28x19 | 14x23 | |
| 19.46-41 | 12-18 | 41-37 | 07-12 | 47-41 | 23-28 | 32x23 | 18x40 | 35x44 | 10-14 | 37-32 | 13-19 | |
| 25.44-39 | 15-20 | 32-28 | 20-25 | 41-37 | 25x34 | 39x30 | 04-10 | 37-32 | 09-13 | 30-25 | 12-18 | |
| 31.43-39 | 18-23 | 31-27 | 10-15 | 49-44 | 03-09 | 44-40 | 02-07 | 27-22 | 07-12 | 50-45 | 11-16 | |
| 37.22x11 | 16x 7 | 39-34 | 23-29 | 34x23 | 12-17 | 23-18 | 13x22 | 40-34 | 06-11 | 32-27 | 22x31 | |
| 43.36x27 | 07-12 | 45-40 | 08-13 | 34-30 | 12-18 | 30-24 | 19x30 | 25x34 | 18-22 | 27x18 | 13x22 | |
| 49.48-42 | 22-27 | 42-37 | 11-16 | 28-23 | 09-13 | 34-30 | 16-21 | 40-34 | 13-18 | 23x12 | 17x 8 | |
| 55.34-29 | 14-19 | 38-32 | 27x38 | 33x42 | 21-27 | 42-38 | | | | | | |

| | | | | | | | | | | | | |
|----------------------------------|-------|-------|-------|-------|-----------|-------|-------|-------|-------|-------|-------|--|
| Yves Vandeberg - Ronald Schalley | | | | 1-1 | 2:16/2:03 | | | | | | | |
| 01.34-29 | 16-21 | 31-26 | 11-16 | 40-34 | 07-11 | 45-40 | 01-07 | 36-31 | 20-25 | 41-36 | 14-20 | |
| 07.46-41 | 10-14 | 32-28 | 05-10 | 38-32 | 19-23 | 28x19 | 13x24 | 42-38 | 09-13 | 32-28 | 03-09 | |
| 13.50-45 | 18-22 | 48-42 | 14-19 | 38-32 | 13-18 | 31-27 | 22x31 | 36x27 | 17-22 | 26x17 | 22x31 | |
| 19.37x26 | 11x22 | 28x17 | 12x21 | 26x17 | 08-13 | 41-37 | 18-23 | 29x18 | 13x11 | 43-38 | 09-13 | |
| 25.32-28 | 07-12 | 37-32 | 16-21 | 42-37 | 21-26 | 47-41 | 04-09 | 41-36 | 10-14 | 36-31 | 02-07 | |
| 31.34-29 | 12-17 | 40-34 | 17-22 | 28x17 | 11x22 | 32-28 | 07-11 | 28x17 | 11x22 | 38-32 | 22-27 | |
| 37.32x21 | 26x17 | 29-23 | 19x28 | 33x11 | 06x17 | 34-29 | 24x33 | 39x28 | 13-18 | 31-27 | 14-19 | |
| 43.37-32 | 20-24 | 49-43 | 09-13 | 43-38 | 18-23 | 44-39 | 25-30 | 45-40 | 15-20 | 40-34 | 20-25 | |
| 49.38-33 | 13-18 | 33-29 | 24x31 | 35x11 | 31-36 | 11-07 | 36-41 | 07-02 | 41-47 | 02-11 | 23-28 | |
| 55.32x23 | 47-29 | 11-06 | 29x01 | 39-33 | 01x40 | | | | | | | |

| | | | | | | | | | | | | |
|---------------------------------|-------|-------|-------|-------|-----------|-------|-------|-------|-------|-------|-------|--|
| Daniel Marini - Bernard Lemmens | | | | 0-2 | 1:57/2:02 | | | | | | | |
| 01.32-28 | 16-21 | 37-32 | 11-16 | 34-30 | 07-11 | 30-25 | 01-07 | 40-34 | 19-23 | 28x19 | 14x23 | |
| 07.25x14 | 10x19 | 41-37 | 05-10 | 45-40 | 10-14 | 35-30 | 18-22 | 33-29 | 12-18 | 40-35 | 07-12 | |
| 13.47-41 | 21-27 | 32x21 | 17x26 | 38-32 | 11-17 | 30-24 | 19x30 | 34x25 | 23x34 | 39x30 | 18-23 | |
| 19.44-39 | 15-20 | 39-33 | 12-18 | 50-44 | 14-19 | 25x14 | 09x20 | 44-39 | 20-24 | 42-38 | 08-12 | |
| 25.49-44 | 06-11 | 32-28 | 23x32 | 38x27 | 22-28 | 33x22 | 17x28 | 37-32 | 28x37 | 31x42 | 26-31 | |
| 31.27-22 | 18x27 | 41-37 | 11-17 | 37x26 | 13-18 | 43-38 | 03-08 | 44-40 | 18-23 | 40-34 | 17-21 | |
| 37.26x17 | 12x21 | 42-37 | 08-12 | 39-33 | 12-17 | 37-32 | 17-22 | 30-25 | 21-26 | 32x21 | 16x27 | |
| 43.48-42 | 23-28 | 33-29 | 24x33 | 38x29 | 28-32 | 42-37 | 32x41 | 36x47 | 27-32 | 47-42 | 32-37 | |
| 49.42x31 | 26x37 | 34-30 | 37-42 | 30-24 | 19x30 | 35x24 | | | | | | |

| | | | | | | | | | | | | |
|------------------------------------|-------|-------|-------|-------|-----------|-------|-------|-------|-------|-------|-------|--|
| Hugo Verpoest - Danny Verschuieren | | | | 0-2 | 2:09/2:46 | | | | | | | |
| 01.32-28 | 17-22 | 28x17 | 11x22 | 37-32 | 06-11 | 34-30 | 19-23 | 30-25 | 14-19 | 25x14 | 9x20 | |
| 07.41-37 | 01-06 | 46-41 | 12-17 | 32-28 | 23x32 | 37x28 | 16-21 | 31-26 | 08-12 | 41-37 | 03-08 | |
| 13.39-34 | 10-14 | 34-29 | 05-10 | 29-24 | 20x29 | 33x24 | 22x33 | 38x29 | 19x30 | 35x24 | 21-27 | |
| 19.43-38 | 17-22 | 44-39 | 04-09 | 40-35 | 18-23 | 29x18 | 12x23 | 35-30 | 13-18 | 30-25 | 09-13 | |
| 25.48-43 | 07-12 | 50-44 | 23-28 | 45-40 | 11-17 | 40-34 | 27-31 | 36x27 | 22x31 | 34-29 | 06-11 | |
| 31.38-32 | 17-22 | 32x23 | 13-19 | 24x13 | 08x28 | 29-24 | 22-27 | 43-38 | 18-22 | 44-40 | 11-17 | |

| | | | | | | | | | | | |
|----------|-------|-------|-------|-------|-------|-------|-------|-------|-------|-------|-------|
| 37.40-34 | 12-18 | 34-29 | 02-08 | 38-33 | 08-13 | 24-20 | 15x24 | 29x09 | 13x04 | 49-44 | 10-14 |
| 43.44-40 | 04-10 | 40-34 | 18-23 | 33-29 | 10-15 | 29x18 | 22x13 | 34-29 | 13-18 | 29-24 | 28-32 |
| 49.37x28 | 18-22 | 26x37 | 22x44 | 25-20 | 14x25 | 24-19 | 44-50 | 37-31 | 27x36 | 19-13 | 17-21 |
| 55.13-08 | 21-26 | 08-02 | 50-28 | 42-38 | 28-37 | 38-33 | 37-23 | 02-08 | 23-37 | 33-29 | 37-28 |
| 61.08-35 | 26-31 | 35-49 | 28-10 | 49-16 | 31-37 | | | | | | |

Georges Hubner - Maarten Copers 2-0

| | | | | | |
|----------|-------|-------|-------|-------|-------|
| 01.32-28 | 19-23 | 28x19 | 14x23 | 35-30 | 10-14 |
| 04.40-35 | 14-19 | 44-40 | 05-10 | 30-25 | 10-14 |
| 07.33-29 | 17-22 | 50-44 | 12-17 | 38-33 | 07-12 |
| 10.42-38 | 01-07 | 48-42 | 22-28 | 33x22 | 17x28 |
| 13.34-30 | 23x34 | 40x29 | 20-24 | 29x20 | 15x24 |
| 16.31-27 | 18-22 | 27x18 | 12x23 | 44-40 | 11-17 |
| 19.36-31 | 06-11 | 31-26 | 13-18 | 37-31 | 08-13 |
| 22.41-36 | 07-12 | 46-41 | 02-08 | 41-37 | 17-22 |
| 25.38-33 | 12-17 | 43-38 | 16-21 | 38-32 | 22-27 |
| 28.33x22 | 27x38 | 42x33 | 17x28 | 26x06 | 24-29 |
| 31.33x24 | 28-33 | 39x28 | 23x41 | 06-01 | 08-12 |
| 34.31-27 | 41-46 | 27-22 | 18x27 | 01x31 | 46-28 |
| 37.31-48 | 28-11 | 25-20 | 14x34 | 48x25 | 19x30 |
| 40.25x06 | | | | | |

1:22/1:55

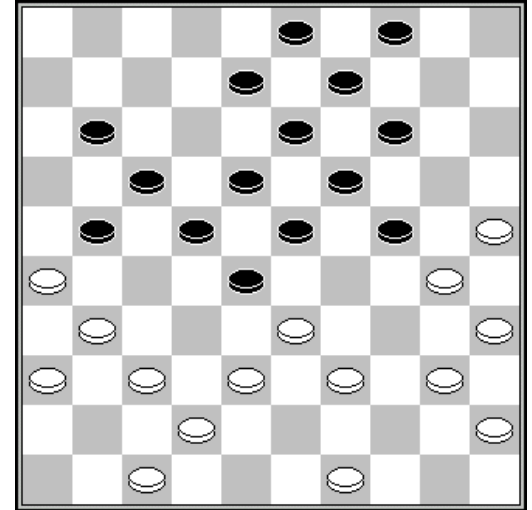

Stand na 26. 16-21

Marc De Meulenaere - Paul Nitsch 0-2 1:51/1:52

| | | | | | | | | | | | |
|----------|-------|-------|-------|-------|-------|-------|-------|-------|-------|-------|-------|
| 01.35-30 | 20-25 | 40-35 | 15-20 | 45-40 | 20-24 | 33-29 | 24x33 | 38x29 | 10-15 | 50-45 | 05-10 |
| 07.42-38 | 16-21 | 38-33 | 21-27 | 31x22 | 18x38 | 43x32 | 13-18 | 48-43 | 19-23 | 43-38 | 09-13 |
| 13.49-43 | 03-09 | 47-42 | 17-22 | 33-28 | 22x24 | 30x28 | 14-19 | 36-31 | 10-14 | 41-36 | 11-17 |
| 19.46-41 | 07-11 | 32-27 | 01-07 | 37-32 | 04-10 | 41-37 | 17-22 | 28x17 | 11x22 | 38-33 | 06-11 |
| 25.31-26 | 22x31 | 36x27 | 11-17 | 33-28 | 19-23 | 28x19 | 14x23 | 42-38 | 17-22 | 27-21 | 22-27 |
| 31.39-33 | 27x16 | 32-27 | 12-17 | 37-32 | 07-12 | 44-39 | 17-22 | 34-29 | 23x34 | 40x29 | 22x31 |
| 37.26x37 | 10-14 | 45-40 | 14-20 | 32-28 | 16-21 | 38-32 | 12-17 | 43-38 | 18-23 | 29x18 | 13x22 |
| 43.40-34 | 20-24 | 34-29 | 25-30 | 29x20 | 15x24 | 28-23 | 09-14 | 37-31 | 08-12 | 31-26 | 02-08 |

Stand

| | | | |
|----------------|---|------------------|---|
| Hubner G. | 9 | De Meulenaere M. | 4 |
| Nitsch P. | 8 | Marini F. | 4 |
| Lemmens B. | 7 | Verpoest H. | 3 |
| Michiels S. | 7 | Schalley R. | 3 |
| Verschueren D. | 7 | Marini D. | 2 |
| Vandeberg Y. | 5 | Copers M. | 1 |

Ronde 6 14/04/1992

Ronald Schalley - Stephan Michiels 1-1 2:50/2:48

| | | | | | | | | | | | |
|----------|-------|-------|-------|-------|-------|-------|-------|-------|-------|-------|-------|
| 01.32-28 | 17-22 | 28x17 | 12x21 | 33-28 | 21-26 | 39-33 | 16-21 | 44-39 | 11-16 | 50-44 | 20-25 |
| 07.37-32 | 26x37 | 42x31 | 21-26 | 47-42 | 26x37 | 42x31 | 14-20 | 41-37 | 10-14 | 31-27 | 08-12 |
| 13.27-22 | 18x27 | 32x21 | 16x27 | 28-23 | 19x28 | 33x31 | 06-11 | 39-33 | 14-19 | 44-39 | 05-10 |
| 19.37-32 | 19-23 | 33-28 | 23-29 | 34x23 | 25-30 | 35x24 | 20x18 | 39-33 | 10-14 | 46-41 | 14-19 |
| 25.43-39 | 19-24 | 41-37 | 01-06 | 39-34 | 11-17 | 49-43 | 13-19 | 43-39 | 18-23 | 48-43 | 15-20 |
| 31.34-29 | 23x34 | 40x29 | 20-25 | 29x20 | 25x14 | 33-29 | 17-21 | 38-33 | 21-26 | 31-27 | 19-24 |
| 37.29x20 | 14x25 | 45-40 | 02-08 | 43-38 | 09-14 | 33-29 | 08-13 | 29-24 | 14-19 | 40-35 | 19x30 |

| | | | | | | | | | | | |
|----------|-------|-------|-------|-------|-------|-------|-------|-------|-------|-------|-------|
| 43.35x24 | 03-09 | 38-33 | 07-11 | 33-29 | 11-17 | 28-23 | 06-11 | 39-34 | 11-16 | 36-31 | 13-18 |
| 49.32-28 | 09-13 | 37-32 | 26x37 | 32x41 | 17-21 | 41-36 | 21x32 | 28x37 | 16-21 | 37-32 | 12-17 |
| 55.23x12 | 17x08 | 36-31 | 21-26 | 31-27 | 08-12 | 32-28 | 12-17 | 29-23 | 17-21 | 27x16 | 26-31 |
| 61.16-11 | 31-37 | 11-07 | 37-41 | 07-01 | 04-09 | 28-22 | 41-46 | 23-18 | 46-10 | 01-06 | 10-04 |
| 67.34-29 | 09-14 | 18x20 | 25x14 | | | | | | | | |

Hugo Verpoest - Daniel Marini 2-0
1:06/1:04

| | | | | | |
|----------|-------|-------|-------|-------|-------|
| 01.32-28 | 16-21 | 31-26 | 18-22 | 37-32 | 11-16 |
| 04.41-37 | 07-11 | 37-31 | 21-27 | 32x21 | 16x27 |
| 07.42-37 | 01-07 | 37-32 | 11-16 | 32x21 | 16x27 |
| 10.47-41 | 20-25 | 34-29 | 14-20 | 39-34 | 19-24 |
| 13.44-39 | 09-14 | 50-44 | 03-09 | 38-32 | 27x38 |
| 16.43x32 | 17-21 | 28x17 | 12-18 | 17-12 | 08x17 |
| 19.35-30 | 24x35 | 32-27 | 21x32 | 29-24 | 20x38 |
| 22.39-33 | 38x29 | 34x 1 | 13-19 | 48-42 | 19-24 |
| 25.01-34 | 06-11 | 34-48 | 11-16 | 49-43 | 24-29 |
| 28.42-38 | 02-07 | 38x27 | 07-11 | 27-22 | 17x28 |
| 31.26-21 | 16x27 | 31x24 | 25-30 | 48-42 | 30x19 |

Stand na 17. 28x17

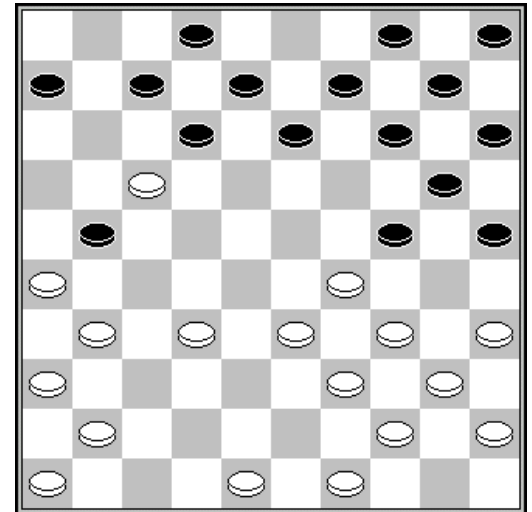

Marc De Meulenaere - Bernard Lemmens 0-2
1:51/1:55

| | | | | | |
|----------|-------|-------|-------|-------|-------|
| 01.35-30 | 20-25 | 40-35 | 15-20 | 44-40 | 20-24 |
| 04.31-26 | 14-20 | 36-31 | 10-15 | 41-36 | 09-14 |
| 07.46-41 | 05-10 | 31-27 | 03-09 | 27-21 | 16x27 |
| 10.32x21 | 18-23 | 50-44 | 13-18 | 21-16 | 08-13 |
| 13.37-31 | 02-08 | 41-37 | 17-22 | 26-21 | 11-17 |
| 16.31-26 | 06-11 | 37-31 | 01-06 | 42-37 | 24-29 |
| 19.33x24 | 20x29 | 48-42 | 22-28 | 38-32 | 29-33 |
| 22.32-27 | 17-22 | 30-24 | 19x30 | 35x24 | 14-19 |
| 25.34-30 | 25x34 | 40x38 | 19x30 | 44-40 | 09-14 |
| 28.38-32 | 11-17 | 43-38 | 04-09 | 38-33 | 06-11 |
| 31.40-34 | 30-35 | 45-40 | 35x44 | 49x40 | 15-20 |
| 34.40-35 | 20-24 | 34-30 | 13-19 | 30-25 | 10-15 |
| 37.42-38 | 08-13 | 47-42 | 15-20 | | |

Stand na 30. 30-24

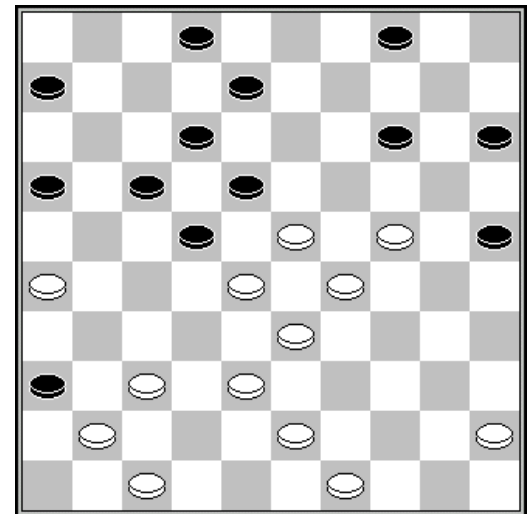

Danny Verschueren - Fernand Marini 2-0

2:01/1:45

| | | | | | | | | | | | |
|----------|-------|-------|-------|-------|-------|-------|-------|-------|-------|-------|-------|
| 01.32-28 | 19-23 | 28x19 | 14x23 | 35-30 | 20-25 | 40-35 | 18-22 | 44-40 | 12-18 | 50-44 | 07-12 |
| 07.33-28 | 23x32 | 37x28 | 22x33 | 39x28 | 18-22 | 38-33 | 13-18 | 44-39 | 16-21 | 42-38 | 09-13 |
| 13.41-37 | 21-27 | 48-42 | 11-16 | 46-41 | 01-07 | 30-24 | 07-11 | 34-29 | 03-09 | 40-34 | 10-14 |
| 19.28-23 | 14-20 | 31-26 | 27-31 | 36x27 | 22x31 | 38-32 | 31-36 | 42-38 | 17-22 | 32-28 | 11-17 |
| 25.24-19 | 13x24 | 34-30 | 25x34 | 39x19 | 09-14 | 19x10 | 5x14 | 35-30 | 20-25 | 30-24 | 14-20 |
| 31.37-31 | 36x27 | 26-21 | 17x26 | 28x17 | 12x21 | 23x03 | 04-09 | 03x14 | 20x09 | 38-32 | 27x38 |
| 37.33x42 | 06-11 | 41-37 | 11-17 | 43-38 | 21-27 | 45-40 | 16-21 | 29-23 | 02-08 | 40-34 | 08-12 |
| 43.34-29 | 27-31 | 49-44 | 12-18 | 23x12 | 17x08 | 44-39 | 08-12 | 29-23 | 21-27 | 39-34 | 09-13 |
| 49.38-33 | 13-18 | 23-19 | 27-32 | 37x28 | 18-23 | | | | | | |

Yves Vandenberg - Georges Hubner 1-1

2:59/2:33

| | | | | | | | | | | | |
|----------|-------|-------|-------|-------|-------|-------|-------|-------|-------|-------|-------|
| 01.34-29 | 19-23 | 40-34 | 14-19 | 45-40 | 10-14 | 50-45 | 17-22 | 32-28 | 23x32 | 37x17 | 11x22 |
| 07.41-37 | 07-11 | 46-41 | 01-07 | 38-32 | 05-10 | 43-38 | 11-17 | 48-43 | 07-11 | 31-26 | 19-23 |

| | | | | | | | | | | | |
|----------|-------|-------|-------|-------|-------|-------|-------|-------|-------|-------|-------|
| 13.35-30 | 20-25 | 30-24 | 14-19 | 40-35 | 19x30 | 35x24 | 09-14 | 24-19 | 13x24 | 29x09 | 04x13 |
| 19.33-28 | 22x33 | 39x19 | 13x24 | 38-33 | 10-14 | 44-39 | 08-13 | 42-38 | 03-08 | 47-42 | 13-19 |
| 25.49-44 | 08-13 | 32-27 | 02-08 | 37-31 | 24-30 | 42-37 | 19-23 | 44-40 | 30-35 | 37-32 | 35x44 |
| 31.39x50 | 14-19 | 45-40 | 15-20 | 50-45 | 20-24 | 34-29 | 23x34 | 40x20 | 25x14 | 27-21 | 16x27 |
| 37.32x21 | 19-23 | 21-16 | 13-19 | 16x 7 | 12x 1 | 31-27 | 08-13 | 41-37 | 17-22 | 36-31 | 06-11 |
| 43.43-39 | 11-16 | 37-32 | 19-24 | 45-40 | 01-07 | 26-21 | 07-12 | 21-17 | 22x11 | 33-28 | 13-19 |
| 49.31-26 | 11-17 | 40-35 | 14-20 | 39-34 | 24-29 | 27-22 | 18x27 | 32x21 | 23x43 | 34x25 | 16x27 |
| 55.25-20 | 43-48 | 20-14 | 12-18 | 14-10 | 48-37 | 10-04 | 18-22 | 35-30 | 37-41 | 04-15 | 41-14 |
| 61.15-04 | 14-25 | 30-24 | 25-14 | 04-15 | 14-41 | 24-20 | 41-19 | 15-04 | 19-37 | 04-13 | 37-41 |
| 67.13-35 | 41-28 | | | | | | | | | | |

| | | | | | | | | | | | |
|------------------------------|-------|-------|-------|-------|-----------|-------|-------|-------|-------|-------|-------|
| Paul Nitsch - Maarten Copers | | | | 2-0 | 1:07/1:54 | | | | | | |
| 01.33-28 | 17-21 | 39-33 | 21-26 | 44-39 | 18-22 | 28x17 | 11x22 | 50-44 | 12-18 | 31-27 | 22x31 |
| 07.36x27 | 07-12 | 32-28 | 01-07 | 37-32 | 20-25 | 41-37 | 14-20 | 46-41 | 10-14 | 41-36 | 05-10 |
| 13.37-31 | 26x37 | 42x31 | 20-24 | 47-42 | 15-20 | 42-37 | 10-15 | 48-42 | 18-22 | 27x18 | 13x22 |
| 19.28x17 | 12x21 | 32-28 | 09-13 | 37-32 | 04-09 | 42-37 | 07-12 | 34-30 | 25x34 | 40x29 | 02-07 |
| 25.44-40 | 07-11 | 40-34 | 11-17 | 31-26 | 21-27 | 32x21 | 16x27 | 37-31 | 06-11 | 31x22 | 20-25 |
| 31.29x20 | 15x24 | 38-32 | 24-30 | 35x24 | 19x30 | 22-18 | 12x23 | 28x10 | 09-14 | 10x19 | 13x24 |
| 37.32-28 | | | | | | | | | | | |

Stand

| | | | |
|----------------|----|------------------|---|
| Hubner G. | 10 | Verpoest H. | 5 |
| Nitsch P. | 10 | De Meulenaere M. | 4 |
| Lemmens B. | 9 | Marini F. | 4 |
| Verschueren D. | 9 | Schalley R. | 4 |
| Michiels S. | 8 | Marini D. | 2 |
| Vandeberg Y. | 6 | Copers M. | 1 |

Ronde 7 15/04/1992

| | | | | | | | | | | | |
|-------------------------------------|-------|-------|-------|-------|-----------|-------|-------|-------|-------|-------|-------|
| Maarten Copers - Marc De Meulenaere | | | | 1-1 | 2:28/1:15 | | | | | | |
| 01.31-27 | 17-21 | 33-28 | 19-23 | 28x19 | 14x23 | 39-33 | 11-17 | 44-39 | 06-11 | 50-44 | 21-26 |
| 07.34-29 | 23x34 | 40x29 | 20-25 | 27-21 | 16x27 | 32x21 | 17-22 | 21-16 | 10-14 | 37-32 | 22-27 |
| 13.32x21 | 26x17 | 41-37 | 05-10 | 37-32 | 14-20 | 33-28 | 01-06 | 39-33 | 09-14 | 44-39 | 14-19 |
| 19.46-41 | 19-23 | 28x19 | 13x24 | 41-37 | 10-14 | 47-41 | 14-19 | 36-31 | 08-13 | 32-28 | 04-09 |
| 25.37-32 | 02-08 | 42-37 | 17-22 | 28x17 | 11x22 | 32-28 | 19-23 | 28x30 | 25x23 | 41-36 | 20-24 |
| 31.37-32 | 06-11 | 32-28 | 23x32 | 38x27 | 12-17 | 45-40 | 22-28 | 33x22 | 17x28 | 40-34 | 18-23 |
| 37.31-26 | 08-12 | 43-38 | 24-29 | 49-44 | 29x49 | 38-33 | 49x21 | 26x19 | 23x14 | 33x22 | 09-13 |
| 43.36-31 | 03-08 | 31-27 | 15-20 | 27-21 | 08-12 | 48-43 | 20-24 | 43-38 | 14-19 | 38-33 | 24-30 |
| 49.35x24 | 19x30 | 33-29 | 30-35 | 39-34 | 13-19 | 22-18 | 12x23 | 29x18 | 07-12 | 18x07 | 11x02 |
| 55.16-11 | 19-23 | | | | | | | | | | |

| | | | | | | | | | | | |
|--------------------------------|-------|-------|-------|-------|-----------|-------|-------|-------|-------|-------|-------|
| Daniel Marini - Yves Vandeberg | | | | 0-2 | 1:03/1:58 | | | | | | |
| 01.32-28 | 20-25 | 34-29 | 14-20 | 37-32 | 10-14 | 41-37 | 17-21 | 31-26 | 19-24 | 26x17 | 11x22 |
| 07.28x17 | 12x21 | 46-41 | 21-26 | 32-28 | 16-21 | 37-32 | 18-22 | 28x17 | 21x12 | 41-37 | 13-18 |
| 13.40-34 | 09-13 | 32-28 | 18-22 | 28x17 | 12x21 | 37-31 | 26x37 | 42x31 | 13-18 | 45-40 | 21-26 |
| 19.31-27 | 07-12 | 38-32 | 01-07 | 32-28 | 18-22 | 28x17 | 12x32 | 47-41 | 14-19 | 35-30 | 24x35 |
| 25.48-42 | 19-24 | 42-37 | 04-09 | 37x28 | 09-13 | 28-23 | 07-12 | 50-45 | 12-18 | 23x12 | 8x17 |
| 31.43-38 | 17-22 | 38-32 | 22-27 | 32x21 | 26x17 | 41-37 | 13-18 | 37-32 | 06-11 | 49-43 | 11-16 |
| 37.43-38 | 18-22 | 32-27 | 22x31 | 36x27 | 05-10 | 38-32 | 17-21 | 27-22 | 10-14 | 22-18 | 21-27 |
| 43.32x21 | 16x27 | 29-23 | 24-29 | 33x24 | 20x29 | | | | | | |

Stand

| | | | |
|----------------|----|------------------|---|
| Hubner G. | 11 | Verpoest H. | 6 |
| Nitsch P. | 11 | De Meulenaere M. | 5 |
| Lemmens B. | 10 | Marini F. | 5 |
| Verschueren D. | 10 | Schalley R. | 5 |
| Michiels S. | 9 | Copers M. | 2 |
| Vandeberg Y. | 8 | Marini D. | 2 |

Ronde 8 16/04/1992

Marc De Meulenaere - Fernand Marini 1-1 1:54/2:09

| | | | | | | | | | | | |
|----------|-------|-------|-------|-------|-------|-------|-------|-------|-------|-------|-------|
| 01.35-30 | 20-25 | 40-35 | 15-20 | 45-40 | 20-24 | 33-29 | 24x33 | 38x29 | 10-15 | 50-45 | 05-10 |
| 07.42-38 | 16-21 | 38-33 | 21-26 | 43-38 | 17-22 | 49-43 | 12-17 | 47-42 | 07-12 | 32-28 | 01-07 |
| 13.37-32 | 26x37 | 42x31 | 22-27 | 32x21 | 17x37 | 41x32 | 19-23 | 28x19 | 14x23 | 48-42 | 11-17 |
| 19.46-41 | 07-11 | 41-37 | 17-21 | 33-28 | 21-26 | 28x19 | 13x33 | 39x28 | 18-22 | 28x17 | 12x21 |
| 25.36-31 | 08-12 | 30-24 | 12-18 | 34-30 | 25x34 | 40x29 | 18-22 | 38-33 | 11-16 | 33-28 | 22x33 |
| 31.29x38 | 10-14 | 44-39 | 21-27 | 31x22 | 14-19 | 24x13 | 9x27 | 32x21 | 16x27 | 39-33 | 27-31 |
| 37.45-40 | 31-36 | 40-34 | 15-20 | 35-30 | 20-25 | 30-24 | 06-11 | 34-29 | 02-08 | 29-23 | 08-12 |
| 43.33-28 | 11-17 | 38-33 | 03-08 | 43-39 | 08-13 | 39-34 | 13-18 | 34-29 | 04-09 | 24-19 | 18-22 |
| 49.29-24 | 09-13 | 19x08 | 12x03 | 23-19 | 26-31 | 37x26 | 36-41 | 26-21 | 17x26 | 28x17 | 41-47 |
| 55.42-38 | 47-41 | 17-11 | 41x05 | 11-07 | 26-31 | 07-01 | 31-36 | 01-45 | 36-41 | 33-29 | 41-46 |
| 61.24-20 | 25x14 | 29-24 | | | | | | | | | |

Hugo Verpoest - Maarten Copers 2-0
1:37/1:59

| | | | | | |
|----------|-------|-------|-------|-------|-------|
| 01.32-28 | 19-23 | 28x19 | 14x23 | 37-32 | 10-14 |
| 04.41-37 | 05-10 | 46-41 | 14-19 | 35-30 | 10-14 |
| 07.30-25 | 17-22 | 34-29 | 23x34 | 40x29 | 12-17 |
| 10.32-28 | 07-12 | 31-26 | 01-07 | 37-32 | 16-21 |
| 13.41-37 | 11-16 | 45-40 | 07-11 | 39-34 | 04-10 |
| 16.29-23 | 18x29 | 34x23 | 21-27 | 32x21 | 16x27 |
| 19.37-32 | 11-16 | 32x21 | 16x27 | 44-39 | 06-11 |
| 22.49-44 | 11-16 | 50-45 | 16-21 | 40-35 | 12-18 |
| 25.23x12 | 20-24 | 45-40 | 15-20 | 40-34 | 24-30 |
| 28.35x04 | 14-20 | 25x23 | 13-18 | 04x13 | 18x49 |
| 31.13-09 | 03x14 | 12x03 | 14-19 | 03-09 | 49-35 |
| 34.28-23 | 19x28 | 09-14 | | | |

Stand na 26. 15-20

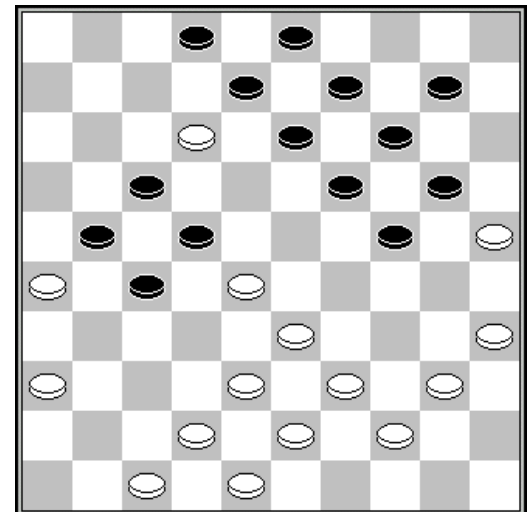

Ronald Schalley - Daniel Marini 2-0 2:05/2:03

| | | | | | | | | | | | |
|----------|-------|-------|-------|-------|-------|-------|-------|-------|-------|-------|-------|
| 01.32-28 | 18-23 | 38-32 | 12-18 | 31-27 | 07-12 | 43-38 | 20-24 | 37-31 | 14-20 | 41-37 | 10-14 |
| 07.49-43 | 02-07 | 34-29 | 23x34 | 40x29 | 17-22 | 28x17 | 12x21 | 27-22 | 18x27 | 31x22 | 07-12 |
| 13.32-28 | 21-26 | 45-40 | 05-10 | 40-34 | 12-18 | 50-45 | 18x27 | 37-31 | 26x37 | 42x22 | 08-12 |
| 19.46-41 | 01-07 | 41-37 | 13-18 | 22x13 | 19x08 | 38-32 | 08-13 | 43-38 | 14-19 | 36-31 | 20-25 |
| 25.29x20 | 25x14 | 35-30 | 13-18 | 45-40 | 18-23 | 48-43 | 03-08 | 40-35 | 15-20 | 44-40 | 20-24 |
| 31.30-25 | 09-13 | 34-30 | 12-18 | 47-42 | 07-12 | 31-27 | 10-15 | 40-34 | 04-10 | 37-31 | 12-17 |
| 37.42-37 | 17-21 | 28-22 | 21-26 | 22-17 | 11x22 | 34-29 | 23x34 | 32-28 | 34-40 | 35x44 | 24x35 |
| 43.28x17 | 15-20 | 33-29 | 08-12 | 17x08 | 13x02 | 38-33 | 16-21 | 27x16 | 18-22 | 43-38 | 02-08 |
| 49.38-32 | 08-12 | 29-23 | 19x28 | 32x23 | 10-15 | 23-19 | 14x23 | 25x14 | 15-20 | 14x25 | 23-28 |
| 55.25-20 | 12-17 | 37-32 | 26x37 | 32x41 | 28-32 | 20-15 | 22-27 | 15-10 | 27-31 | 33-28 | 32x23 |
| 61.41-36 | 31-37 | 36-31 | 37x26 | 10-04 | 23-29 | 04-09 | | | | | |

Yves Vandeberg - Bernard Lemmens 1-1 1:56/1:55
 01.34-29 19-23 40-34 14-19 45-40 10-14 50-45 05-10 31-26 20-25 37-31 15-20
 07.41-37 19-24 46-41 13-19 32-28 23x32 37x28 08-13 38-32 03-08 42-38 17-22
 13.28x17 11x22 31-27 22x31 26x37 07-11 48-42 01-07 36-31 12-17 32-28 17-22
 19.28x17 11x22 38-32 07-11 43-38 02-07 31-26 10-15 49-43 04-10 41-36 19-23
 25.33-28 24x33 28x17 11x22 39x17 07-11 37-31 11x22 31-27 22x31 36x27 20-24
 31.44-39 14-19 38-33 08-12 42-38 24-29 33x24 19x30 35x24 23-28 32x23 18x20
 37.34-30 25x34 40x29 20-24 29x20 15x24 47-42 12-18 38-32 18-22 27x18 13x22
 43.32-27 22x31 26x37

Danny Verschueren - Georges Hubner 1-1 2:19/1:42
 01.32-28 19-23 28x19 14x23 37-32 10-14 34-29 23x34 40x29 14-19 45-40 05-10
 07.39-34 19-24 32-28 17-22 28x17 12x21 50-45 07-12 38-32 21-26 32-28 26x37
 13.41x32 18-22 28x17 12x21 46-41 01-07 41-37 07-12 32-28 21-26 42-38 11-17
 19.38-32 13-18 43-38 17-22 28x17 12x21 32-28 06-11 49-43 11-17 38-32 17-22
 25.28x17 21x12 32-28 18-22 28x17 12x21 34-30 09-13 30x19 13x24 40-34 04-09
 31.34-30 09-13 30x19 13x24 45-40 03-09 40-34 02-07 43-38 07-12 36-31 12-18
 37.38-32 20-25 29x20 15x24 31-27 08-13 33-28 10-14 48-43 14-19 43-39 18-22
 43.28x17 21x12 32-28 24-30 35x24 19x30 28-23 12-17 34-29 09-14 37-32 26-31
 49.27x36 13-18 23x21 16x38 36-31 14-19 31-26 19-23 29x18 30-34 39x30 25x34

Paul Nitsch - Stephan Michiels 2-0
 01.32-28 16-21 31-26 11-16 38-32 18-22
 04.43-38 13-18 49-43 09-13 37-31 21-27
 07.32x21 16x27 42-37 07-11 37-32 11-16
 10.32x21 16x27 41-37 19-23 28x19 14x23
 13.34-29 23x34 39x30 06-11 33-29 01-06
 16.40-34 13-19 37-32 11-16 32x21 16x27
 19.46-41 19-23 41-37 23-28 38-33 28x39
 22.44x33 20-25 45-40 03-09 43-38 09-13
 25.30-24 13-19 24x13 08x19 48-43 06-11
 28.37-32 11-16 32x21 16x27 47-42 19-23
 31.33-28 22x24 31x11 02-07 11x02 10-14
 34.02x30 23-29 34x23 25x45 26-21 18x29
 37.36-31 14-19 31-26 19-23 21-17 12x21
 40.26x17 23-28 17-12 29-34 12-08 15-20
 43.08-02 04-09 35-30 34x25 02-11 28-32
 46.38x27 25-30 11-44 09-13 27-22 13-19
 49.22-18 19-24 44-35

1:58/1:38

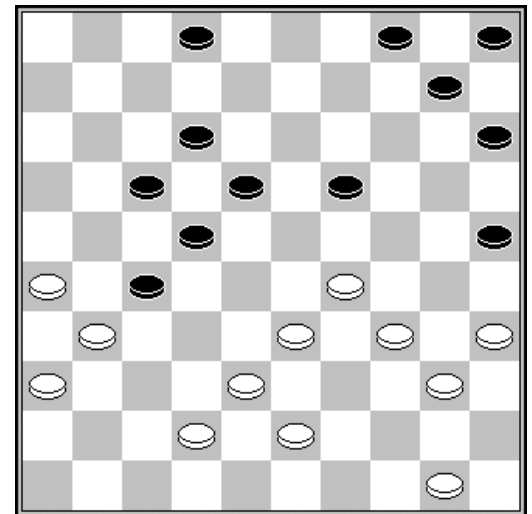

Stand na 30. 47-42

Stand

| | | | |
|----------------|----|------------------|---|
| Nitsch P. | 13 | Verpoest H. | 8 |
| Hubner G. | 12 | Schalley R. | 7 |
| Lemmens B. | 11 | De Meulenaere M. | 6 |
| Verschueren D. | 11 | Marini F. | 6 |
| Michiels S. | 9 | Copers M. | 2 |
| Vandeberg Y. | 9 | Marini D. | 2 |

Ronde 9 17/04/1992

Fernand Marini - Hugo Verpoest 1-1 1:53/1:45
 01.32-28 20-24 34-29 14-20 40-34 20-25 29x20 25x14 45-40 19-24 50-45 14-19
 07.34-30 18-23 30-25 23x32 37x28 10-14 40-34 12-18 41-37 17-21 37-32 21-26
 13.44-40 26x37 42x31 08-12 46-41 18-23 41-37 12-18 31-27 11-17 34-29 23x34
 19.40x20 15x24 27-22 18x27 32x12 07x18 38-32 18-23 36-31 05-10 31-27 10-15
 25.43-38 01-07 47-41 07-12 41-36 13-18 39-34 09-13 34-30 04-09 37-31 06-11
 31.49-44 11-17 27-22 18x27 31x11 16x07 36-31 12-17 31-27 07-11 44-40 24-29
 37.33x24 14-20 25x14 9x29 30-25 02-08 40-34 29x40 45x34 15-20 25x14 19x10
 43.28x19 13x24 48-42 08-13 42-37

Stephan Michiels - Marc De Meulenaere 1-1

01.33-28 16-21 31-26 11-16 37-31 07-11
 04.31-27 19-23 28x19 14x23 38-33 23-28
 07.32x23 18x38 43x32 10-14 41-37 05-10
 10.39-33 01-07 44-39 12-18 50-44 07-12
 13.46-41 13-19 35-30 20-25 48-43 09-13
 16.40-35 15-20 36-31 03-09 42-38 20-24
 19.47-42 10-15 33-28 02-07 41-36 04-10
 22.38-33 18-22 27x18 12x23 44-40 07-12
 25.31-27 12-18 43-38 15-20 37-31 10-15
 28.42-37 17-22 28x17 21x12 49-43 23-29
 31.34x23 18x29 32-28 25x34 39x30 20-25
 34.40-34 29x40 45x34 24-29 34x23 25x34
 37.26-21 19-24 37-32 24-30 35x24 34-40
 40.43-39 40-45 31-26 13-18 33-29 08-13
 43.39-34 14-19 23x03 45-50 03x17 11x42
 46.32-28 50x31 26x48 16x27 34-30 06-11
 49.30-25 11-17 25-20 17-22 20-14 22-28
 52.48-42 27-32 42-37 32x41 36x47 18-22
 55.24-20 15x33 14-10 28-32 10-04 13-18

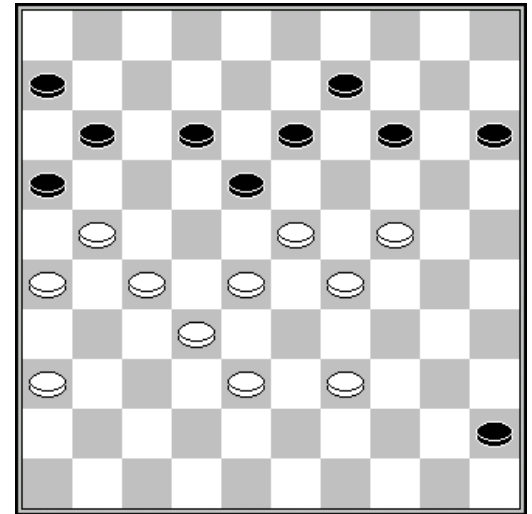

Stand na 42. 08-13

04-15 32-38 47-41 22-28

Maarten Copers - Yves Vandenberg 0-2

01.32-28 16-21 37-32 11-16 34-30 06-11
 04.30-25 18-22 41-37 21-26 31-27 22x31
 07.36x27 17-21 40-34 12-18 27-22 18x27
 10.28-23 19x28 33x31 07-12 46-41 01-06
 13.39-33 13-18 44-39 09-13 50-44 04-09
 16.41-36 12-17 44-40 17-22 33-29 22-27
 19.31x22 18x27 38-33 27x38 43x32 02-07
 22.49-43 07-12 35-30 12-18 42-38 18-22
 25.47-42 21-27 32x21 16x27 30-24 08-12
 28.37-32 11-16 32x21 16x27 42-37 12-18
 31.34-30 18-23 29x18 20x29 33x24 27-31
 34.18x27 31x35 24-20 35x24 20x29 26-31
 37.27-22 31-37 22-17 13-18 43-39 09-13
 40.45-40 14-20 25x14 10x19 40-35 19-24
 43.29x20 15x24 39-33 05-10

1:50/1:55

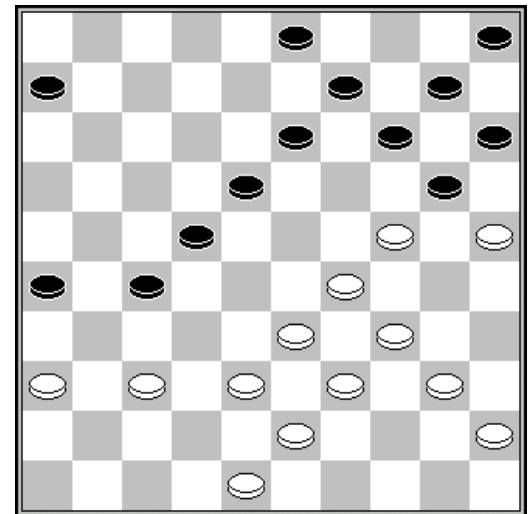

Stand na 30. 12-18

Bernard Lemmens - Ronald Schalley 1-1

2:37/2:28

01.33-29 16-21 31-26 11-16 37-31 07-11 31-27 01-07 36-31 20-25 35-30 15-20
 07.40-35 10-15 42-37 05-10 47-42 18-23 29x18 12x23 44-40 07-12 39-33 12-18
 13.41-36 20-24 49-44 15-20 44-39 10-15 27-22 17x28 33x22 18x27 31x22 13-18

Hugo Verpoest - Stephan Michiels 1-1 1:48/1:46
 01.32-28 16-21 33-29 21-26 28-23 19x28 29-24 20x29 34x32 13-19 35-30 17-22
 07.39-33 19-23 32-28 23x32 37x17 26x37 41x32 11x22 44-39 14-19 50-44 10-14
 13.46-41 05-10 41-37 09-13 30-25 07-11 33-29 01-07 38-33 19-23 42-38 23x34
 19.40x29 13-19 44-40 19-23 47-42 23x34 39x30 14-19 33-29 10-14 38-33 08-13
 25.43-38 19-23 30-24 23x34 40x29 13-19 24x13 18x09 45-40 02-08 40-35 08-13
 31.49-43 12-18 43-39 07-12 39-34 13-19 32-28 03-08 28x17 11x22 34-30 19-23
 37.37-32 23x34 30x39 14-19 48-43 19-23 42-37 09-14 37-31 14-20 25x14 23-29
 43.33x24 22-28 32x23 18x 9 39-33 09-13 35-30 13-19 30-25 04-09 31-27 12-18
 49.36-31

Yves Vandenberg - Fernand Marini 1-1 1:54/1:13
 01.34-29 18-22 40-34 12-18 32-28 19-23 28x19 14x23 38-32 10-14 42-38 07-12
 07.35-30 20-25 45-40 14-19 40-35 09-14 44-40 05-10 32-28 23x32 37x28 19-23
 13.28x19 14x23 31-27 22x31 36x27 17-22 41-36 22x31 36x27 03-09 27-22 18x27
 19.29x 7 1x12 46-41 16-21 41-37 11-16 48-42 15-20 30-24 20x29 34x23 06-11
 25.50-45 11-17 35-30 25x34 40x29 10-14 45-40 17-22 40-34 13-19 38-32 27x38
 31.43x32 19x28 32x23 08-13 23-18 12x23 29x27 21x41 47x36 13-18 33-28 14-19
 37.34-29 09-13 42-38 04-09 39-33 16-21 36-31 21-27 31x22 18x27 38-32 27x38
 43.33x42

Danny Verschueren - Bernard Lemmens 1-1 2:45/2:40
 01.32-28 19-23 28x19 14x23 35-30 20-25 40-35 10-14 33-28 23x32 37x28 15-20
 07.44-40 17-21 41-37 21-26 37-32 26x37 32x41 05-10 38-32 13-19 41-37 08-13
 13.43-38 02-08 49-43 10-15 46-41 20-24 36-31 14-20 41-36 16-21 50-44 21-26
 19.31-27 04-10 37-31 26x37 42x31 09-14 47-42 11-16 42-37 03-09 48-42 07-11
 25.28-23 19x28 32x23 18x29 34x23 25x34 39x19 13x24 40-34 08-13 34-30 13-19
 31.38-32 19x28 32x23 20-25 30x19 14-20 44-40 11-17 35-30 25x34 40x29 01-07
 37.37-32 06-11 32-28 09-13 19x 8 12x 3 23-18 07-12 18x07 11x02 31-26 02-07
 43.27-22 07-12 22x11 16x07 36-31 10-14 31-27 14-19 27-22 20-24 29x20 15x24
 49.22-17 12x21 26x17 24-29 45-40 07-12 17x08 03x12 42-37 19-24 40-35 29-34
 55.28-23 12-17 23-18 17-22 18x27 24-29 27-22 29-33 35-30 34x25 22-18 25-30
 61.18-13 30-34 13-09 34-40

Marc De Meulenaere - Georges Hubner 0-2 2:31/1:59
 01.35-30 20-25 40-35 15-20 45-40 20-24 33-29 24x33 38x29 17-21 50-45 21-26
 07.42-38 18-22 47-42 12-18 39-33 07-12 44-39 12-17 30-24 19x30 35x24 01-07
 13.24-20 07-12 20-15 14-19 32-28 19-23 28x19 13x24 29x20 25x14 38-32 09-13
 19.32-28 16-21 42-38 14-19 34-29 10-14 29-24 19x30 28-23 18x29 33x35 12-18
 25.39-34 08-12 34-29 14-19 35-30 19-23 40-34 05-10 45-40 13-19 30-25 10-14
 31.43-39 02-08 48-43 08-13 38-33 11-16 43-38 06-11 49-44 21-27 40-35 16-21
 37.44-40 11-16 35-30 27-32 37x28 23x43 39x48 26x37 41x32 21-27 32x21 17x26
 43.46-41 12-17 41-37 17-21 40-35 22-28 33x22 18x27 37-32 27x38 29-24 26-31
 49.36x27 21x32 34-29 32-37 24-20 04-09 30-24 19x30 35x24 38-42 29-23 42-47
 55.23-18 13x22 24-19 14x23 20-14 09x20 25x14 22-27 15-10 03-09 14x03 16-21
 61.03x42 47x04

Paul Nitsch - Daniel Marini 2-0 1:57/1:57
 01.33-29 19-23 35-30 14-19 40-35 10-14 30-25 17-22 45-40 20-24 29x20 15x24
 07.32-28 23x32 37x17 12x21 50-45 24-30 35x24 19x30 38-33 05-10 43-38 07-12
 13.41-37 01-07 47-41 21-26 31-27 11-17 37-31 26x37 41x32 18-22 27x18 12x23
 19.46-41 17-22 41-37 13-18 37-31 07-12 49-43 10-15 32-28 23x32 38x27 12-17
 25.42-38 30-35 38-32 14-19 32-28 09-14 43-38 04-10 28-23 19x28 31-26 22x31
 31.33x13 08x19 26x37 17-22 39-33 19-24 44-39 35x44 39x50 16-21 48-42 22-27

| | | | | | | | | | | | |
|----------|-------|-------|-------|-------|-------|-------|-------|-------|-------|-------|-------|
| 37.34-30 | 24x35 | 37-31 | 14-19 | 31x22 | 19-23 | 38-32 | 10-14 | 42-38 | 02-07 | 36-31 | 03-08 |
| 43.33-28 | 21-27 | 28x10 | 27x36 | 10-04 | 36-41 | 32-28 | 41-47 | 22-18 | | | |

Stand

| | | | |
|-----------------|----|------------------|----|
| Nitsch P. | 16 | Schalley R. | 10 |
| Hubner G. | 15 | Verpoest H. | 10 |
| Verschuieren D. | 14 | De Meulenaere M. | 8 |
| Lemmens B. | 13 | Marini F. | 7 |
| Vandeberg Y. | 12 | Copers M. | 2 |
| Michiels S. | 11 | Marini D. | 2 |

Ronde 11 19/04/1992

Daniel Marini - Marc De Meulenaere 1-1 1:33/1:53

| | | | | | | | | | | | |
|----------|-------|-------|-------|-------|-------|-------|-------|-------|-------|-------|-------|
| 01.32-28 | 16-21 | 37-32 | 11-16 | 41-37 | 18-22 | 34-29 | 06-11 | 40-34 | 13-18 | 45-40 | 09-13 |
| 07.50-45 | 21-26 | 29-24 | 20x29 | 33x24 | 22x33 | 38x29 | 19x30 | 34x25 | 01-06 | 39-33 | 18-22 |
| 13.44-39 | 04-09 | 40-34 | 12-18 | 32-28 | 17-21 | 28x17 | 11x22 | 42-38 | 06-11 | 34-30 | 14-20 |
| 19.25x14 | 9x20 | 30-25 | 21-27 | 25x14 | 10x19 | 29-24 | 19x30 | 35x24 | 11-17 | 33-29 | 05-10 |
| 25.47-41 | 10-14 | 37-32 | 26x28 | 38-32 | 27x38 | 43x21 | 16x27 | 45-40 | 13-18 | 48-42 | 14-19 |
| 31.24x13 | 08x19 | 42-38 | 19-23 | 29-24 | 23-28 | 40-34 | 02-08 | 38-33 | 08-13 | 41-37 | 03-09 |
| 37.34-30 | 09-14 | 30-25 | 18-23 | 49-43 | 07-11 | 37-31 | 23-29 | 24-19 | 29x49 | 19x08 | 27-32 |
| 43.46-41 | 49-35 | 25-20 | 14x25 | 08-03 | 35-49 | 03-26 | 11-16 | 39-33 | 28x39 | 31-27 | 22x31 |
| 49.26x50 | 49-32 | 36-31 | 32x46 | 31-27 | 46-14 | 50-22 | 14- 3 | 22-13 | 3-21 | 27-22 | 21-03 |
| 55.22-18 | 16-21 | 13-24 | 03-20 | 24-02 | 20-03 | 02-24 | 21-26 | 18-13 | | | |

Fernand Marini - Ronald Schalley 1-1 2:10/2:24

| | | | | | | | | | | | |
|----------|-------|-------|-------|-------|-------|-------|-------|-------|-------|-------|-------|
| 01.34-30 | 17-22 | 33-29 | 11-17 | 30-24 | 19x30 | 35x24 | 06-11 | 29-23 | 20x29 | 23x34 | 14-19 |
| 07.31-26 | 10-14 | 36-31 | 05-10 | 32-27 | 15-20 | 37-32 | 01-06 | 41-37 | 22-28 | 32x23 | 19x28 |
| 13.37-32 | 28x37 | 47-41 | 18-23 | 41x32 | 12-18 | 46-41 | 07-12 | 41-36 | 14-19 | 39-33 | 09-14 |
| 19.40-35 | 10-15 | 43-39 | 04-09 | 34-30 | 20-24 | 30-25 | 14-20 | 25x14 | 09x20 | 45-40 | 03-09 |
| 25.40-34 | 09-14 | 34-30 | 20-25 | 49-43 | 25x34 | 39x30 | 24-29 | 33x24 | 23-28 | 32x23 | 18x20 |
| 31.27-22 | 17x28 | 26-21 | 16x27 | 31x33 | 19-23 | 30-25 | 13-19 | 44-39 | 08-13 | 50-44 | 12-18 |
| 37.42-37 | 18-22 | 37-31 | 13-18 | 48-42 | 02-07 | 31-27 | 22x31 | 36x27 | 11-17 | 42-37 | 17-22 |
| 43.37-31 | 07-12 | 27-21 | 12-17 | 21x12 | 18x07 | 38-32 | 23-28 | 32x23 | 19x28 | 43-38 | 06-11 |
| 49.35-30 | 07-12 | 44-40 | 11-16 | 31-26 | 12-17 | 39-34 | 28x39 | 34x43 | 22-28 | 43-39 | 17-22 |
| 55.40-34 | 20-24 | 30x10 | 15x04 | | | | | | | | |

Stephan Michiels - Yves Vandeberg 1-1 0:45/1:13

| | | | | | | | | | | | |
|----------|-------|-------|-------|-------|-------|-------|-------|-------|-------|-------|-------|
| 01.32-28 | 20-25 | 37-32 | 14-20 | 34-30 | 25x34 | 39x30 | 20-25 | 44-39 | 25x34 | 39x30 | 10-14 |
| 07.43-39 | 05-10 | 41-37 | 16-21 | 40-34 | 21-26 | 45-40 | 17-22 | 28x17 | 11x22 | 31-27 | 22x31 |
| 13.36x27 | 06-11 | 46-41 | 11-17 | 27-21 | 17-22 | 21-16 | 22-27 | 32x21 | 26x17 | 37-32 | 19-23 |
| 19.41-37 | 14-19 | 50-45 | 10-14 | 49-43 | 01-06 | 30-25 | 17-22 | 34-29 | 23x34 | 39x30 | 19-23 |
| 25.33-29 | 23x34 | 30x39 | 14-19 | 39-33 | 19-23 | 43-39 | 09-14 | 48-43 | 14-20 | 25x14 | 23-29 |
| 31.33x24 | 22-28 | 32x23 | 18x09 | 40-34 | 06-11 | 35-30 | 11-17 | 45-40 | 13-19 | 40-35 | 09-13 |
| 37.30-24 | 19x30 | 34x25 | 04-09 | 38-33 | 13-19 | 42-38 | 08-13 | 35-30 | 09-14 | 30-24 | 19x30 |
| 43.25x34 | 13-18 | | | | | | | | | | |

Maarten Copers - Danny Verschuieren 1-1 2:13/2:16

| | | | | | | | | | | | |
|----------|-------|-------|-------|-------|-------|-------|-------|-------|-------|-------|-------|
| 01.32-28 | 17-22 | 28x17 | 11x22 | 37-32 | 06-11 | 41-37 | 12-17 | 31-26 | 19-23 | 34-29 | 23x34 |
| 07.40x29 | 08-12 | 37-31 | 22-27 | 31x22 | 17x37 | 42x31 | 02-08 | 46-41 | 01-06 | 41-37 | 11-17 |
| 13.37-32 | 07-11 | 44-40 | 14-19 | 50-44 | 10-14 | 40-34 | 20-25 | 44-40 | 14-20 | 29-24 | 19x30 |
| 19.35x24 | 20x29 | 33x24 | 09-14 | 38-33 | 17-21 | 26x17 | 12x21 | 47-42 | 04-09 | 42-37 | 18-22 |
| 25.43-38 | 13-18 | 34-29 | 14-20 | 48-42 | 21-26 | 31-27 | 22x31 | 36x27 | 08-13 | 32-28 | 18-22 |
| 31.27x18 | 13x22 | 28x17 | 11x22 | 38-32 | 06-11 | 49-44 | 22-27 | 32x21 | 16x27 | 42-38 | 27-31 |

| | | | | | | | | | | | |
|----------|-------|-------|-------|-------|-------|-------|-------|-------|-------|-------|-------|
| 37.40-34 | 31x42 | 38x47 | 26-31 | 33-28 | 11-17 | 39-33 | 09-13 | 44-39 | 13-18 | 45-40 | 31-37 |
| 43.24-19 | 18-22 | 29-23 | 22-27 | 33-29 | 20-24 | 19x30 | 27-31 | 23-18 | 03-08 | 29-24 | 31-36 |
| 49.18-13 | 8x19 | 24x13 | 37-41 | 40-35 | 41-46 | 28-23 | 46x 2 | 30-24 | 2x30 | 35x24 | 05-10 |
| 55.34-29 | 17-22 | 29-23 | 10-14 | 39-34 | | | | | | | |

Georges Hubner - Hugo Verpoest 2-0

| | | | | | |
|----------|-------|-------|-------|-------|-------|
| 01.32-28 | 18-23 | 33-29 | 23x32 | 37x28 | 19-24 |
| 04.39-33 | 14-19 | 41-37 | 20-25 | 29x20 | 25x14 |
| 07.37-32 | 12-18 | 46-41 | 07-12 | 41-37 | 01-07 |
| 10.44-39 | 19-24 | 50-44 | 13-19 | 34-30 | 18-23 |
| 13.31-27 | 08-13 | 30-25 | 14-20 | 25x14 | 09x20 |
| 16.40-34 | 24-29 | 33x24 | 20x40 | 45x34 | 10-14 |
| 19.38-33 | 12-18 | 43-38 | 17-22 | 28x17 | 11x31 |
| 22.36x27 | 14-20 | 35-30 | 05-10 | 44-40 | 04-09 |
| 25.27-22 | 18x27 | 32x21 | 16x27 | 38-32 | 27x29 |
| 28.30-24 | 19x30 | 34x05 | 13-19 | 42-38 | 15-20 |
| 31.39-33 | 20-24 | 33-28 | 23x41 | 05x46 | 09-13 |
| 34.47-42 | 24-30 | 40-35 | 30-34 | 48-43 | 07-11 |
| 37.46-41 | 11-16 | 41-36 | 13-19 | 42-37 | 19-24 |
| 40.36-18 | 03-09 | 18x04 | 24-30 | 35x33 | 34-40 |
| 43.04-36 | 02-08 | 37-32 | 16-21 | 36-18 | 40-45 |
| 46.18-40 | 45x34 | 33-29 | 34x23 | 32-28 | 23x32 |
| 49.38x16 | | | | | |

1:10/1:25

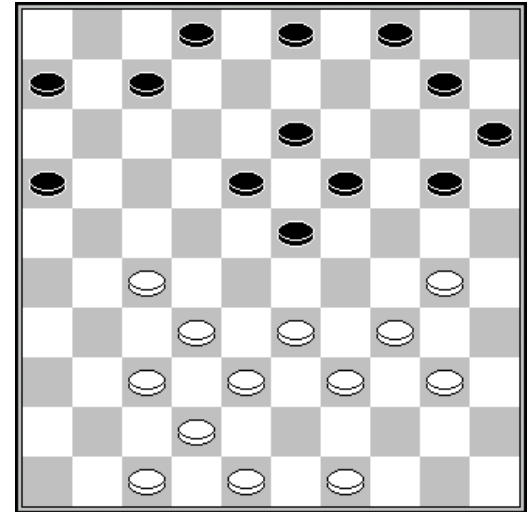

Stand na 24. 04-10

Bernard Lemmens - Paul Nitsch 1-1 2:22/1:57

| | | | | | | | | | | | |
|----------|-------|-------|-------|-------|-------|-------|-------|-------|-------|-------|-------|
| 01.32-28 | 17-22 | 28x17 | 12x21 | 37-32 | 07-12 | 41-37 | 01-07 | 34-30 | 11-17 | 30-25 | 07-11 |
| 07.40-34 | 21-26 | 45-40 | 17-21 | 31-27 | 12-17 | 33-28 | 17-22 | 28x17 | 11x31 | 36x27 | 02-07 |
| 13.39-33 | 07-11 | 33-28 | 19-23 | 28x19 | 14x23 | 25x14 | 09x20 | 46-41 | 11-17 | 44-39 | 17-22 |
| 19.35-30 | 22x31 | 30-24 | 20x29 | 32-28 | 23x32 | 34x12 | 08x17 | 38x36 | 10-14 | 36-31 | 05-10 |
| 25.31-27 | 21x32 | 37x28 | 13-18 | 39-33 | 14-19 | 42-37 | 04-09 | 43-38 | 09-13 | 40-34 | 10-14 |
| 31.50-44 | 03-09 | 44-40 | 16-21 | 49-43 | 17-22 | 28x17 | 21x12 | 37-32 | 12-17 | 48-42 | 17-22 |
| 37.33-28 | 22x33 | 38x29 | 06-11 | 41-37 | 19-23 | 47-41 | 11-17 | 43-39 | 17-22 | 40-35 | 15-20 |
| 43.35-30 | 20-25 | 42-38 | 14-20 | 41-36 | 13-19 | 38-33 | 09-13 | 36-31 | 20-24 | 29x20 | 25x14 |
| 49.33-29 | 14-20 | 39-33 | 20-25 | 32-27 | 23-28 | 29-24 | 28x39 | 34x43 | 25x34 | 24-20 | 34-40 |
| 55.20-15 | 40-44 | 15-10 | | | | | | | | | |

| | 1 | 2 | 3 | 4 | 5 | 6 | 7 | 8 | 9 | 10 | 11 | 12 | + | = | - | Pt |
|------------------|---|---|---|---|---|---|---|---|---|----|----|----|---|---|---|----|
| Nitsch P. | X | 1 | 2 | 1 | 1 | 2 | 1 | 2 | 1 | 2 | 2 | 2 | 6 | 5 | 0 | 17 |
| Hubner G. | 1 | X | 1 | 2 | 1 | 1 | 1 | 2 | 2 | 2 | 2 | 2 | 6 | 5 | 0 | 17 |
| Verschueren D. | 0 | 1 | X | 1 | 1 | 1 | 2 | 2 | 2 | 2 | 1 | 2 | 5 | 5 | 1 | 15 |
| Lemmens B. | 1 | 0 | 1 | X | 1 | 1 | 1 | 1 | 2 | 2 | 2 | 2 | 4 | 6 | 1 | 14 |
| Vandeberg Y. | 1 | 1 | 1 | 1 | X | 1 | 1 | 1 | 1 | 1 | 2 | 2 | 2 | 9 | 0 | 13 |
| Michiels S. | 0 | 1 | 1 | 1 | 1 | X | 1 | 1 | 1 | 1 | 2 | 2 | 2 | 8 | 0 | 12 |
| Schalley R. | 1 | 1 | 0 | 1 | 1 | 1 | X | 1 | 1 | 0 | 2 | 2 | 2 | 7 | 2 | 11 |
| Verpoest H. | 0 | 0 | 0 | 1 | 1 | 1 | 1 | X | 1 | 1 | 2 | 2 | 2 | 6 | 3 | 10 |
| Marini F. | 1 | 0 | 0 | 0 | 1 | 1 | 1 | 1 | X | 1 | 2 | 1 | 1 | 7 | 3 | 9 |
| De Meulenaere M. | 0 | 0 | 0 | 0 | 1 | 1 | 2 | 1 | 1 | X | 1 | 1 | 1 | 6 | 4 | 8 |
| Marini D. | 0 | 0 | 1 | 0 | 0 | 0 | 0 | 0 | 0 | 1 | X | 1 | 0 | 3 | 8 | 3 |
| Copers M. | 0 | 0 | 0 | 0 | 0 | 0 | 0 | 0 | 1 | 1 | 1 | X | 0 | 3 | 8 | 3 |

